



contents

| | |
|-------------------------------------------|-------|
| president’s & executive director’s report | 4 |
| exhibitions | 5-6 |
| films | 7-8 |
| videos | 9 |
| acquisitions | 10-17 |
| loans | 18-20 |
| publications | 21 |
| education | 22 |
| art school | 23-24 |
| lectures & presentations | 25-26 |
| events & rentals | 27-30 |
| development | 31-32 |
| auxiliary groups | 33-34 |
| financial statement | 35-36 |
| contributions | 37-41 |
| membership | 42-52 |
| board, staff, & faculty | 53 |



1120 E. Kearsley St.
Flint, MI 48503
810.234.1695 phone
810.234.1692 fax
www.flintarts.org

cover image
Ed Watkins
American, born 1950
Preach Turner, Matthew 13:46 (detail), 2019
Mixed media on paper
38 x 28 inches
Museum purchase with funds raised from
the Community Gala, 2022.3

About the Flint Institute of Arts

Incorporated in 1928, the FIA is a privately supported, non-profit organization. It is one of Michigan’s most significant cultural and educational resources, serving people of all ages and interests. The Institute is supported entirely through memberships, sales, rentals, admissions, tuitions, contributions from individuals and businesses, earned income from endowments, county millage funds, and grants from trusts, government, and foundations. The Institute’s collections and temporary exhibitions are open daily (except national holidays). Art classes for adults and children, lectures, films, tours, and other special events are also offered as an integral part of the Institute’s educational mission. The Flint Institute of Arts is tax-exempt under Section 501 (c) (3).

Mission

To advance the understanding and appreciation of art for all through collections, exhibitions, and educational programs.

The FIA is a non-profit, equal opportunity employer, and provides programs and services without regard to race, color, religion, national origin, age, gender identity, or disability.



FIA operations are funded in part by the Genesee County Arts Education and Cultural Enrichment Millage funds. Your tax dollars at work.



Operating support for the Flint Institute of Arts is provided in part by the Charles Stewart Mott Foundation.



FIA exhibitions and programs are made possible in part with the support of the Michigan Council for Arts and Cultural Affairs, a partner agency of the National Endowment for the Arts.



2021-22 report

FROM
Thomas B. Lillie
President
John B. Henry
Executive Director

The 2021-22 fiscal year thankfully saw the FIA fully operational and in-person once again. During the year, the FIA served nearly 125,000 visitors, registered 2,611 members, and raised a \$6.5 million budget, ending the year in the black, and we are extremely grateful to our many, many donors for their financial support.

The Curatorial Department designed and installed 16 exhibitions drawing 50,000 visitors, planned 2 members’ previews and 4 artist talks; created video and virtual content; digitized 82 stops for the online version of the audio guide; and researched and wrote hundreds of labels. The FIA also hosted 21 lectures on topics related to the permanent collection and art history in general.

Art School registrations continued above pre-pandemic averages, ending the year with 2,207 registrations from 992 individual students with an impressive 13,077 encounters. Through the Education Department’s adult programs, college programs, family programs, and the K-12, homeschool and early childhood programs, 40,909 children and adults were reached.

The Events Department hosted 26 rentals, 11 partnership events, and 41 internal events this fiscal year, in addition to 4 major fundraisers, two of which boast record breaking attendance and profits.

Six capital projects were completed this year including a major sidewalk and exterior lighting replacement, interior lighting conversions to LED throughout the institute, new visual storage drawers for paperweights in the Ann K. Walch-Chan Gallery, a rebuild to the large kiln in the Art School, a complete renovation to the Art School Sheppy Dog Meeting Room (formerly known as the Lecture Room).

The Friends of Modern Art volunteers continued to sponsor the ever-popular film series that runs Labor Day through May serving 2,386 film patrons, as well as sponsoring the exhibition *Being Human: Contemporary Art from the Rubell Museum*. And, after a two-year hiatus, FOMA was able to host their major fundraiser, the 55th Annual Flint Art Fair, which served more than 100 artists and 4,000 visitors.

The Founders Society volunteers, though unable to raise funds to support FIA programs through their annual First Frost fundraiser, were successful in hosting a First Bloom event at the Flint Cultural Center Academy in April. The successful event will become annual, as well.

We would like to express our gratitude to our dedicated volunteer groups, including the FIA Board of Trustees and at-large committee members, for their unwavering commitment of time and dedication.

It is with pride and admiration that we also express our gratitude to our highly skilled and seemingly tireless staff. Their ability to turn their knowledge and creativity into so many tangible successes was, as always, second to none.

As the 2021-22 fiscal year ends, so does the tenure of the longest serving Executive Director in the FIA’s history. With great pride in and immense appreciation for the past 25 years of achievements, the FIA now looks ahead to a new leadership perspective that will keep things fresh and exciting for current and future audiences.



Thomas B. Lillie, President, and John B. Henry, Executive Director, raised their glasses in a toast during the 2022 Wine Tasting event.

During the 2021-2022 fiscal year, the Flint Institute of Arts presented 16 unique exhibitions that allowed visitors the opportunity to experience 621 works of art by 281 different artists. The goal of exhibitions is to enhance our visitors' understanding of the various thematic, aesthetic, and historical elements of a work of art. From works in our permanent collection to international exhibitions, the FIA presented a broad range of exhibitions that explored a variety of artistic styles and themes.



Sons: Seeing the Modern African American Male exhibition

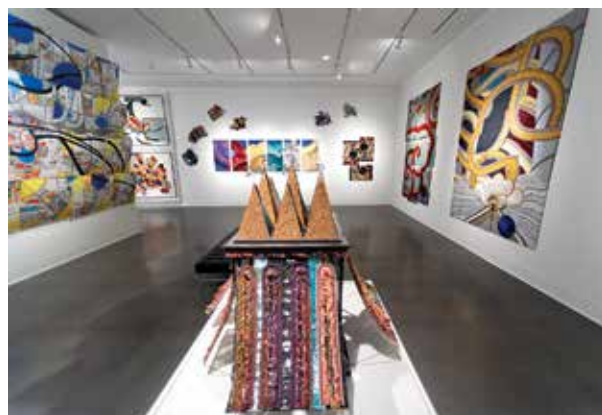

Minglings: A Journey Across Time exhibition

We began the fiscal year at the museum with *Bo Bartlett: Forty Years of Drawing* in the Graphics Gallery. The exhibition presented 31 graphite drawings and gouache paintings by American realist artist Bo Bartlett from the last 40 years of his career. The works in this exhibition were created as studies for Bartlett's paintings and revealed an intimate peek into the side of an artist's oeuvre that is rarely seen by the public.

In the fall, in the Hodge and Henry Galleries, *Brush with Reality: Yigal Ozeri* featured 49 paintings from the last 10 years of Yigal Ozeri's career, from his first depictions of women in the jungles of Costa Rica to his later series that captured people on the streets of New York City. The artist, Louis K. Meisel (Gallery President and Director of the Louis K. Meisel Gallery, New York), and Curator of Collections and Exhibitions Tracee Glab participated in a talk that discussed Ozeri's past and current work. In the Graphics Gallery, *Time (Constant, Suspended, Collapsed): Neha Vedpathak* presented 14 artworks by the Detroit-based artist. The artworks in the exhibition were created

by Vedpathak using her signature plucking technique where she separates the fibers of Japanese hand-made paper using a pushpin, resulting in a lace-like paper. Vedpathak and Tracee Glab were part of a discussion in the FIA Theater in which they talked about the artist's work and process.

In the Harris-Burger Gallery, *Steeped in Tradition* featured 41 contemporary objects from teapots to bowls and saucers that explored the continued history of the consumption of tea. To end the calendar year, in the Ann K. Walch-Chan Gallery, *Restrained/Unrestrained* included 61 objects ranging from a Roman oil lamp to a contemporary vessel. The exhibition illustrated the importance of receptacles in societies throughout history and cultures. To begin the new calendar year in the Graphics Gallery, *Drawing from Life: Ed Watkins* focused on the local artist. Watkins taught visual arts and design for 40 years, and the 15 drawings and mixed media works in the exhibition showed the progression of his craft over time and offered insight

into the African American experience through his subject matter.

To accompany the 15th Annual Community Gala, *Sons: Seeing the Modern African American Male*, in the Hodge and Henry Galleries, featured photographs by Jerry Taliaferro of 49 men from the Flint community. The 98 photographs, which included a black-and-white and color photo of each man, explored perceptions and biases. The Gala included a question and answer with Taliaferro who also participated in a "Meet the Artist" event following the Gala. In the spring, *Out of the Past: Printmaking 15th to 18th Century* in the Graphics Gallery presented 26 works from the 16th through the 18th century and included various printmaking techniques including engraving, etching, drypoint, woodcut, and wood engraving.

Being Human: Contemporary Art from the Rubell Museum, in the Hodge and Henry Galleries included 49 contemporary artworks from the Rubell Family Collection, located in Miami, Florida. The exhibition explored the diverse world of contemporary art through the lens of the human experience. Director of the Rubell Museum, Juan Valadez, gave a lecture on the artworks in the exhibition and the Rubell Collection. In the Graphics Gallery, Collections Manager Heather Jackson guest curated *The Power of Print*, which featured 26 works on paper by Social Realists from the early 20th century that focused on social issues such as working conditions, fascism, racism, and women's roles.

To round out the 2021-22 fiscal year, *Minglings: A Journey Across Time* included 30 drawings, fiber artwork, and mixed-media objects by Director Emeritus of Cranbrook Academy of Art and fiber artist, Gerhardt Knodel. The exhibition led visitors on a journey between cultures and through Knodel's studio practice. Knodel gave an accompanying artist talk that touched on his process and the *Minglings* project.



Being Human: Contemporary Art from the Rubell Museum exhibition

Exhibitions

4.10.21 - 9.26.21

Blue Plate Special

Sponsored by Friends of Modern Art

4.17.21 - 7.11.21

Political and Personal: Images of Gay Identity

Sponsored by IFPDA Foundation

5.8.21 - 8.29.21

3D: Focus on the Figure

5.8.21 - 8.29.21

3D: Focus on the Abstract

6.12.21 - 11.28.21

Art Nouveau Innovation: Danish Porcelain from an American Collector

7.17.21 - 10.3.21

Bo Bartlett: Forty Years of Drawing

9.25.21 - 1.2.22

Brush with Reality: Yigal Ozeri

Sponsored by Friends of Modern Art

10.9.21 - 1.9.22

Time (Constant, Suspended, Collapsed): Neha Vedpathak

10.23.21 - 3.20.22

Steeped in Tradition

12.18.21 - 7.17.22

Restrained/Unrestrained

1.15.22 - 4.10.22

Drawing from Life: Ed Watkins

1.22.22 - 4.16.22

Sons: Seeing the Modern African American Male

Sponsored by the McCombs Family Flint Non-Endowed Fund of the Community Foundation of Greater Flint

4.9.22 - 10.9.22

Minglings: A Journey Across Time

4.16.22 - 6.12.22

Out of the Past: Printmaking 15th to 18th Century

5.14.22- 8.28.22

Being Human: Contemporary Art from the Rubell Museum

Sponsored by Friends of Modern Art

6.18.22 - 8.21.22

The Power of the Print

The FIA Film Program is intended to offer motion pictures that appeal to a diverse audience in the local community. The program is comprised primarily of a weekly schedule of film series and festivals in the FIA Theater. The main series, sponsored by the Friends of Modern Art and held mainly on Fridays, Saturdays, and Sundays, accounted for 36 titles over 38 weeks from September 2021 until June 2022.

Among the movies shown at the FIA in 2021-22 were *Drive My Car*, Academy Award winner for Best International Feature Film; *Quo Vadis Aida?* and *The Man Who Sold His Skin*, best foreign language film Oscar nominees; *Licorice Pizza*, a best picture Oscar nominee; acclaimed documentaries *Flee*, *Ailey* and *The First Wave*; and dramas *Night of the Kings* and *My Salinger Year*.

In addition to the FOMA- and DFCU- funded titles, the FIA partnered with the Flint Jewish Federation for the 18th annual Karen Schneider Jewish Film Festival of Flint and with the local non-profit Communities First for the seventh season of a four-title series of African American-themed films.

The weekend of September 24-26, director Geri Alunit Zeldes and cast members of the film *Breed & Bootleg: Legends of Rap* appeared in a panel discussion in the FIA Theater.

Ed Bradley passed away unexpectedly at the end of January 2022. The Associate Curator of Film since 2008, Ed worked closely with the Friends of Modern Art on the FOMA series. Collections Manager, Heather Jackson stepped into the role of Film Coordinator, working with the Friends of Modern Art to finish out the 2021-22 season and the Flint Jewish Federation for the Karen Schneider Jewish Film Festival.

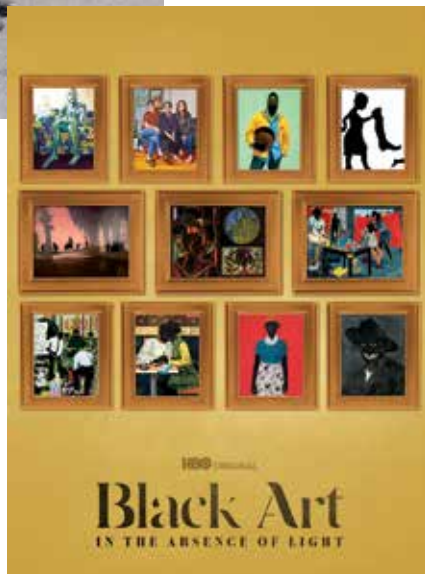
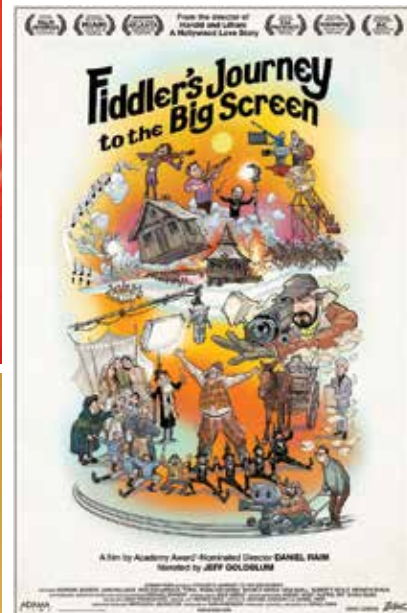
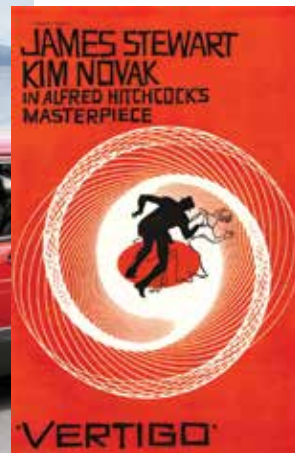
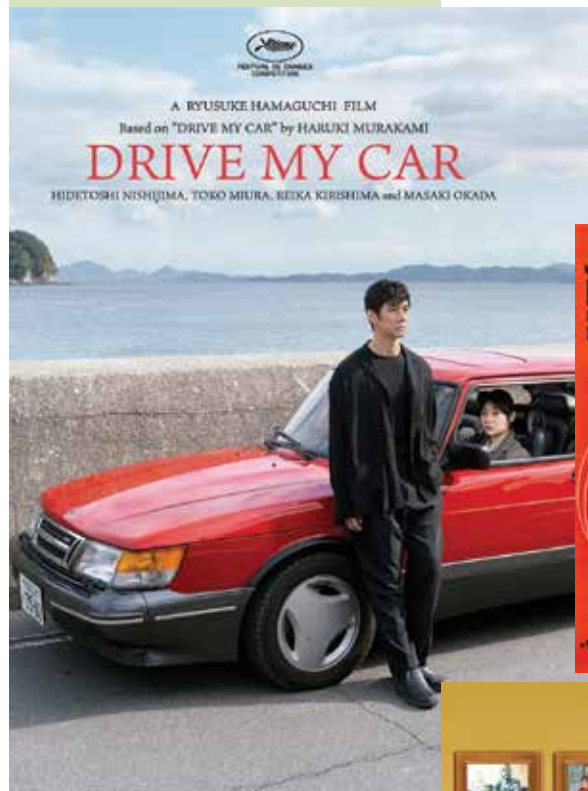

FOMA Films

September

Riders of Justice
The Truffle Hunters
French Exit
Breed and Bootleg: Legends of Flint Rap

October

Dream Horse
The Lost Leonardo
Quo Vadis, Aida?
The Killing of Two Lovers
Undine

November

Together Together
The Dry
On the Rocks
My Salinger Year

December

The Card Counter
Nine Days
Falling for Figaro

January

Kurt Vonnegut: Unstuck in Time
I'm Your Man
Bergman Island
Blue Bayou

February

Ailey
Catch the Fair One
The First Wave
The Man Who Sold His Skin

March

Academy Award Nominated Shorts
Drive My Car
Flee
Night of the Kings

April

Lamb
Parallel Mothers
Julia
C'mon C'mon
Compartment No. 6

May

Hive
Licorice Pizza
Identifying Features

FOMA Film series sponsored by Friends of Modern Art, Merrill Lynch, and Michigan Public Radio

Dort Financial Credit Union Summer Film Series

June

Top Hat
Eat Drink Man Woman
Annie Hall
Out of the Past

July

12 Angry Men
The Magnificent Ambersons
Rashomon
Vertigo

August

Waiting for Guffman
Singin' in the Rain
The Swimmer
Amélie

Summer Film Series sponsored by Dort Financial Credit Union

Special Events

August 31

FOMA Film Society Sneak Preview
Ed Bradley presented a preview of the Friends of Modern Art Film Series, with film clips. 80 people were in attendance.

November 11, December 2, January 13, February 10

Communities First African American Film Series

Screened were *Summer of Soul*, *A Most Beautiful Thing*, in person and *Finding Fellowship*, *Black Art: In the Absence of Light* virtually. 858 people attended in all.

May 1-6

Karen Schneider Jewish Film Festival of Flint

In the 18th annual event—a spinoff of the Detroit-based Lenore Marwil Jewish Film Festival—six films were shown in partnership with the Flint Jewish Federation. Shown were *Fiddler's Journey to the Big Screen*, *Tiger Within*, *Image of Victory*, *Neighbors*, and *Greener Pastures*. *Levys of Monticello* was shown in a virtual screening. 579 people attended in all.

June 2

Dort Financial Credit Union Summer Series Dedication

The Dort Financial Credit Union Summer Film Series began with a presentation honoring former FIA Film Curator Ed Bradley. The program was hosted by FIA Executive Director John Henry, FOMA Film Aficionado Michael Rucks, and Film Society Legacy member Linda Pylypiw. The DFCU Summer Series, dedicated to Ed Bradley featured films from his Film Appreciation classes he taught at the FIA.

Film Society

The 2021-22 season marked the 14th season of the FIA Film Society, which was formed to increase interest in and funding for the film program.

By season's end, the society included 54 members and sponsors. Members received 36 tickets to FIA films, listings in the FIA Magazine and Annual Report, and access to monthly e-newsletters about upcoming movies. Higher sponsorship levels were acknowledged before each film presentation.

Media Art encompasses artworks that were created through the use of technology and new media, which includes interactive and immersive art, computer animation, video games, and more.

Each year, the FIA features contemporary video artworks in the Media Arts Gallery. This fiscal year, the gallery presented 10 different videos that touched on the themes of cultural differences, popular media, destruction, and transformation. The gallery is ideally suited for single-channel videos, played on a continuous loop, and projected onto a 5x7 foot screen, as well as small video installation.

In June of 2022, the Media Arts gallery closed for a three-month long renovation and expansion to accommodate more visitors and provide a better viewing experience with

a larger screen and a new high-definition projector. The construction was made possible by a donation from Security Credit Union. Upon completion in August 2022, the gallery was named the Security Credit Union Media Arts Gallery.



Media Arts Gallery under renovation.

7.1.21-7.31.21

Warm Objects

Peggy Ahwesh, 2007

8.1.21-8.31.21

Award Winners from the Flint Youth Film Festival

Flint Youth Media Project, 2021

9.1.21-9.30.21

Melter 2

Takeshi Murata, 2003

10.1.21-10.31.21

The Hollow Coin

Frank Heath, 2016

11.1.21-11.30.21

Thinking Hurts Too Much

Cameron Gray, 2013

12.1.21-12.30.21

The Way Things Go

Peter Fischli and David Weiss, 1987

1.1.22-1.31.22

Reverse Television-Portraits of Viewers (Compilation Tape)

Bill Viola, 1984

2.1.22-2.28.22

Suspension

Nicolas Provost, 2007

3.1.22-3.31.22

All Things Being Equal

Sam Jury, 2009

4.1.22-4.30.22

Mapping

Asya Reznikov, 2004

5.1.22-5.31.22

Thinking Hurts Too Much

Cameron Gray, 2013

acquisitions

The Flint Institute of Arts' permanent collection is a resource for creating exhibitions and developing educational programs for a diverse public, including scholars and students.

The growth of the collection is supported by gifts from civic-minded individuals who donate funds or works of art to the permanent collection. In addition, the Curatorial Department and the Collections Committee work together to identify strategies and seek new funds for the acquisition of artworks that meet museum objectives and the expectations of an ever-inquisitive and knowledgeable public. The staff conducts work essential to the care and management of the collection, including research, documentation, preservation, conservation, presentation, and interpretation.

Ernest Lawson

American, born Canada, 1873-1939

Hudson River Scene, not dated

Oil on canvas

18 x 24 inches

Museum purchase with funds donated by Gwen Truesdell in memory of her parents Marilyn and Jim Truesdell, 2021.78

George Green

American, 1943-2020

Kingdom Come Rag, 1987

Mixed media

71 x 47 x 5 inches

Gift of Louis K. and Susan P. Meisel, 2021.178

Jack Lembeck

American, born 1942

Sailing Over, 1980

Acrylic on canvas

72 x 66 inches

Gift of Louis K. and Susan P. Meisel, 2021.179

Jud Nelson

American, born 1943

Toilet Paper III, 1980

Marble

4 1/2 x 3 3/4 inches diameter

Gift of Louis K. and Susan P. Meisel, 2021.180

Attributed to Karl Palda

Czech, founded 1888

Decanter, ca. 1925

Crystal

10 1/2 x 6 3/4 x 2 1/4 inches

Gift of Dr. Alan Klein, 2021.181

Rosenthal

German, founded 1879

Vase, ca. 1936

Porcelain with silver overlay

8 x 6 1/2 inches diameter

Gift of Dr. Alan Klein, 2021.182

Designed by Fritz Heidenreich

(German 1895-1966)

Manufactured by Rosenthal

(German, founded 1879)

European Green Woodpecker,

ca. 1938

Porcelain

8 1/4 x 9 x 4 1/4 inches

Gift of Dr. Alan Klein, 2021.183

Designed by Theodor Kärner
(German, 1884-1966)

Manufactured by Rosenthal

(German, founded 1879)

Dachshund Puppy, ca. 1950

Porcelain

6 x 6 1/4 x 4 3/4 inches

Gift of Dr. Alan Klein, 2021.184

William Baziotes

American, 1912-1963

Morphing Form, 1936-39

Gouache over pencil on paper

12 x 9 inches

Gift of the Ethel Baziotes Trust

and the Estate of William

Baziotes, 2021.185

William Baziotes

American, 1912-1963

Woman with Double Profile,

1936-39

Watercolor and ink on paper

12 x 9 inches

Gift of the Ethel Baziotes Trust

and the Estate of William

Baziotes, 2021.186

Hubert Massey

American, born 1958

History of Detroit, 1995

Linocut on paper

36 x 36 inches

Gift of David and Randee Pieper,

2021.187

John Clem Clarke

American, 1937-2021

Hobbema - The Waterfall, 1969

Oil on canvas

60 x 46 inches

Gift of Zelma and Gilbert Gottlieb,

2021.188

Chinese

Warring States Period, ca. 475

BCE-221 BCE

Mask, not dated

Jade

5 5/8 x 4 inches

Gift of Spencer Throckmorton,

2021.189



Bryant Nolden

Jerry Taliaferro

American, born 1953

98 photographs (49 b&w; 49 color) from the **Sons: Seeing the Modern African American Male** exhibition, 2021

Dimensions vary

Museum purchase, 2021.79-2021.176

Paul Caranicas

American, born Greece, 1946

Ozone 16 (Route 1 & 9), 2009

Oil on wood

16 x 20 inches

Gift of Louis K. and Susan P. Meisel, 2021.177

Acquisitions

Indian
Period Gemset ‘Maang Tika’ or Forehead Ornament, ca. 1930
Gold, pearls, tourmalines, enamel
2½ x 3 inches
Museum purchase with funds donated by Dr. Prasad and Jayashree Kommareddi, 2021.190

Indian
Period Gemset ‘Hasli’ or Necklace, ca. 1930
Gold, sapphires, pearls, emerald cabochons
20 inches
Museum purchase with funds donated by Dr. Prasad and Jayashree Kommareddi, 2021.191

Daniel Anderson
American, born 1945
Purina Chow Tea Set, 2008
Stoneware
9¾ x 8½ x 7¼ inches
Gift of Dr. Robert and Deanna Harris Burger, 2021.192

Adrian Arleo
American, born 1960
Dreaming of Rama Teapot, 2001
Stoneware
8⅛ x 16¼ x 6¾ inches
Gift of Dr. Robert and Deanna Harris Burger, 2021.193

Ralph Bacerra
American, 1938–2008
Untitled, 1998
Stoneware
25½ x 18⅝ x 14¼ inches
Gift of the Burger Family Limited Partnership, 2021.194

Bennett Bean
American, born 1941
Untitled, 2000
Earthenware
12 x 11 x 6 inches
Gift of Dr. Robert and Deanna Harris Burger, 2021.195

Syd Carpenter
American, born 1953
Between a Rock, 2008
Stoneware
16½ x 25 x 12½ inches
Gift of Dr. Robert and Deanna Harris Burger, 2021.196

Hans Coper
British, born Germany, 1920–1981
Untitled, 1975
Stoneware
7 x 4⅞ x 3½ inches
Gift of Dr. Robert and Deanna Harris Burger, 2021.197

Stephen De Staebler ➤
American, 1933–2011
Standing Woman with Blue Horns, 1976
Stoneware
101⅛ x 12½ x 15¼ inches
Gift of Dr. Robert and Deanna Harris Burger, 2021.198

Richard DeVore
American, 1933–2006
Untitled, 1978
Stoneware
13⅛ x 12¾ x 10¼ inches
Gift of Dr. Robert and Deanna Harris Burger, 2021.199

Ruth Duckworth
American, born Germany, 1919–2009
Black Angel, 1999
Porcelain
23 x 8⅛ x 6⅝ inches
Gift of Dr. Robert and Deanna Harris Burger, 2021.200

Dorothy Feibleman
American, born 1951
Lunar Survival, 2006
Soft-paste parian
5½ x 9¼ x 7⅞ inches
Gift of the Burger Family Limited Partnership, 2021.201

Shoji Hamada
Japanese, 1894–1978
Untitled, 1973
Stoneware
8¾ x 7 x 7 inches
Gift of Dr. Robert and Deanna Harris Burger, 2021.202

Sergei Isupov
American, born Russia, 1963
Zombie Fish, 1992
Porcelain
50 x 13½ x 11¾ inches
Gift of Dr. Robert and Deanna Harris Burger, 2021.203

Sergei Isupov
American, born Russia, 1963
Soldier, 1990
Porcelain
5⅝ x 4⅞ x 4½ inches
Gift of Dr. Robert and Deanna Harris Burger, 2021.204

Sergei Isupov
American, born Russia, 1963
Lady, 1990
Porcelain
8⅞ x 3⅞ x 3⅝ inches
Gift of Dr. Robert and Deanna Harris Burger, 2021.205



Jun Kaneko
American, born Japan, 1942
Dango, 2005
Stoneware
44 x 28 x 16 inches
Gift of Dr. Robert and Deanna Harris Burger, 2021.206

Chieko Katsumata
Japanese, born 1950
Untitled, 2006
Stoneware
8¼ x 12¼ x 10¾ inches
Gift of Dr. Robert and Deanna Harris Burger, 2021.207

Bernard Leach
English, 1887–1979
Untitled, 1960
Stoneware
7¾ x 5¼ x 3¼ inches
Gift of Dr. Robert and Deanna Harris Burger, 2021.208

Thérèse Lebrun
Belgian, born 1956
Coral, 2014
Paper porcelain
6¼ x 15½ x 10 inches
Gift of Dr. Robert and Deanna Harris Burger, 2021.209

Sara Lisch
American, born Canada, 1966
Lion’s Journey, 2002
Stoneware
21¾ x 18½ x 9½ inches
Gift of Dr. Robert and Deanna Harris Burger, 2021.210

Michael Lucero
American, born 1953
Hunter, 1998
Whiteware, cement, paint
23¼ x 10⅞ x 6½ inches
Gift of Dr. Robert and Deanna Harris Burger, 2021.211

Ronald Nagle
American, born 1939
E-Boshi 1, 1984
Multi-fired earthenware, glaze, underglaze
17⅝ x 18¾ x 15½ inches
Gift of Dr. Robert and Deanna Harris Burger, 2021.212

Andy Nasisse
American, born 1946
Untitled, 2006
Stoneware
23¾ x 14½ x 7½ inches
Gift of Dr. Robert and Deanna Harris Burger, 2021.213

Richard Notkin
American, born 1948
Heart Teapot: Ironclad Hostage II, 2001
Stoneware
6¾ x 10¾ x 5½ inches
Gift of the Burger Family Limited Partnership, 2021.214

Ursula Morley Price
British, born 1936
Plume de Fountain Form, 2009
Stoneware
8¼ x 6⅞ x 6⅞ inches
Gift of Dr. Robert and Deanna Harris Burger, 2021.215

Lucie Rie
British, born Austria, 1902–1995
Untitled, 1968
Stoneware
4 x 7⅞ inches
Gift of Dr. Robert and Deanna Harris Burger, 2021.216

Bonnie Seeman
American, born 1969
Untitled, 2002
Porcelain
8¾ x 7½ x 7¾ inches
Gift of Dr. Robert and Deanna Harris Burger, 2021.217

Eric Serritella
American, born 1963
Birch Stump Teapot, 2009
Stoneware
6¾ x 14¾ x 5⅞ inches
Gift of Dr. Robert and Deanna Harris Burger, 2021.218

Richard Shrewsbury
American, born 1969
Godkey, 2000
Stoneware, cloth
32¾ x 15⅝ x 13½ inches
Gift of Dr. Robert and Deanna Harris Burger, 2021.219

Paul Soldner
American, 1921–2011
Untitled, 1997
Stoneware
22 x 4⅞ x 4¼ inches
Gift of Dr. Robert and Deanna Harris Burger, 2021.220

Claudia Tarantino
American, born 1944
A Flower Full of Figs Teapot, 2002
Porcelain
4¾ x 10½ x 4⅝ inches
Gift of Dr. Robert and Deanna Harris Burger, 2021.221

Jerilyn Virden
American, born 1973
Split Green Ellipse, 2005
Earthenware
10½ x 21½ x 13¾ inches
Gift of Dr. Robert and Deanna Harris Burger, 2021.222

Peter Voulkos
American, 1929–2002
Untitled, 2000
Stoneware
22 x 22½ x 5¾ inches
Gift of Dr. Robert and Deanna Harris Burger, 2021.223

Jason Walker
American, born 1973
Steering Wheel, 2007
Porcelain
11⅜ x 12½ x 12½ inches
Gift of Dr. Robert and Deanna Harris Burger, 2021.224

Akiyama Yo
Japanese, born 1953
Untitled, 2006
Stoneware
17½ x 22½ x 13½ inches
Gift of Dr. Robert and Deanna Harris Burger, 2021.225

Irina Zaytceva
Russian, born 1957
Twins, 2013
Porcelain
10¾ x 7¼ x 3⅝ inches
Gift of Dr. Robert and Deanna Harris Burger, 2021.226

Bennett Bean
American, born 1941
DNA Portrait #1, 2002
Intaglio vitreograph with digital transfer on paper
14 x 11 inches
Gift of John Littleton and Kate Vogel, 2021.227

Bennett Bean
American, born 1941
Self-Portrait with DNA, 2002
Intaglio vitreograph with digital transfer on paper
30 x 24 inches
Gift of John Littleton and Kate Vogel, 2021.228

Cynthia Bringle
American, born 1939
Dye Shed Porch, 2005
Siligraph vitreograph with digital transfer on paper
15 x 22 inches
Gift of John Littleton and Kate Vogel, 2021.229

Cynthia Bringle
American, born 1939
Red Pots, 2005
Intaglio vitreograph with digital transfer on paper
20 x 16 inches
Gift of John Littleton and Kate Vogel, 2021.230

Erwin Eisch
German, 1927–2022
Kristallnacht - Opus 1, 1991
Intaglio vitreograph on paper
14¼ x 11¼ inches
Gift of John Littleton and Kate Vogel, 2021.231

Erwin Eisch
German, 1927–2022
Kristallnacht - Opus 2, 1991
Intaglio vitreograph on paper
14¼ x 11¼ inches
Gift of John Littleton and Kate Vogel, 2021.232

Erwin Eisch
German, 1927–2022
Kristallnacht - Opus 3, 1991
Intaglio vitreograph on paper
14¼ x 11¼ inches
Gift of John Littleton and Kate Vogel, 2021.233

Erwin Eisch
German, 1927–2022
Kristallnacht - Opus 4, 1991
Intaglio vitreograph on paper
11¼ x 14¼ inches
Gift of John Littleton and Kate Vogel, 2021.234

Erwin Eisch
German, 1927–2022
Kristallnacht - Opus 5, 1991
Intaglio vitreograph on paper
14¼ x 11¼ inches
Gift of John Littleton and Kate Vogel, 2021.235

Erwin Eisch
German, 1927–2022
Kristallnacht - Opus 6, 1991
Intaglio vitreograph on paper
14¼ x 11¼ inches
Gift of John Littleton and Kate Vogel, 2021.236

Erwin Eisch
German, 1927–2022
Kristallnacht - Opus 7, 1991
Intaglio vitreograph on paper
14¼ x 11¼ inches
Gift of John Littleton and Kate Vogel, 2021.237

Erwin Eisch
German, 1927–2022
Kristallnacht - Opus 8, 1991
Intaglio vitreograph on paper
14¼ x 11¼ inches
Gift of John Littleton and Kate Vogel, 2021.238

Erwin Eisch
German, 1927–2022
Kristallnacht - Opus 9, 1991
Intaglio vitreograph on paper
11¼ x 14¼ inches
Gift of John Littleton and Kate Vogel, 2021.239

Erwin Eisch
German, 1927–2022
Kristallnacht - Opus 10, 1991
Intaglio vitreograph on paper
14¼ x 11¼ inches
Gift of John Littleton and Kate Vogel, 2021.240

John Glick
American, 1938–2017
A Potter’s House, 1988
Intaglio vitreograph on paper
18 x 23½ inches
Gift of John Littleton and Kate Vogel, 2021.241

Sergei Isupov
American, born Russia, 1963
Buzz, 2000
Siligraph vitreograph with digital transfer on paper
24 x 18 inches
Gift of John Littleton and Kate Vogel, 2021.242

Sergei Isupov
American, born Russia, 1963
Metamorphosis, 2004
Siligraph vitreograph with digital transfer on paper
23¾ x 17½ inches
Gift of John Littleton and Kate Vogel, 2021.243

Richard Jolley
American, born 1952
Reflecting on Classicism, 2003
Intaglio vitreograph on paper
30 x 22½ inches
Gift of John Littleton and Kate Vogel, 2021.244

Richard Jolley
American, born 1952
Tabula Rasa, 2003
Intaglio vitreograph on paper
24 x 24 inches
Gift of John Littleton and Kate Vogel, 2021.245

Stanislav Libenský
Czech, 1921–2002
Untitled, 1996
Intaglio vitreograph with digital transfer on paper
18 x 20 inches
Gift of John Littleton and Kate Vogel, 2021.246



Harvey Littleton ➤
American, 1922–2013
00 Buckshot - State III, 2001
Intaglio vitreograph with digital transfer on paper
17¾ x 15½ inches
Gift of John Littleton and Kate Vogel, 2021.247

Harvey Littleton
American, 1922–2013
Aurora - State II, 2004
Intaglio vitreograph on paper
11 x 20 inches
Gift of John Littleton and Kate Vogel, 2021.248

Paul Stankard
American, born 1943
Earth Clump, 2007
Intaglio and siligraph vitreograph on paper
17½ x 20 inches
Gift of John Littleton and Kate Vogel, 2021.249

Acquisitions

Paul Stankard
American, born 1943
Walt Whitman's Garden, 2007
Intaglio and siligraph vitreograph on paper
24 x 16 inches
Gift of John Littleton and Kate Vogel, 2021.250

Therman Statom
American, born 1953
Blue Queen, 1999
Siligraph vitreograph with digital transfer on paper
24 x 18 inches
Gift of John Littleton and Kate Vogel, 2021.251

Therman Statom
American, born 1953
Cuatro Reyes, 2008
Intaglio and siligraph vitreograph on paper
30 x 24 inches
Gift of John Littleton and Kate Vogel, 2021.252

Ann Wolff
Swedish/German, born 1937
Small Goddesses, 1984
Intaglio vitreograph on paper
9½ x 9½ inches
Gift of John Littleton and Kate Vogel, 2021.253

Jennifer Bartlett
American, 1941–2022
Untitled, 1978
Etching on paper
15 x 11 inches
Gift of the Pelavin Family, 2021.254

Jennifer Bartlett
American, 1941–2022
Winter from The Four Seasons, 1991
Screenprint on paper
33 x 34¼ inches
Gift of the Pelavin Family, 2021.255

Sonja Blomdahl
American, born 1952
Untitled, 1994
Blown glass
15 x 10 inches
Gift of the Pelavin Family, 2021.256

Dale Chihuly
American, born 1941
Untitled, 1984
Blown glass
10 x 8 inches
Gift of the Pelavin Family, 2021.257

Steven Heinemann
Canadian, born 1957
Double Bowl, not dated
Ceramic
16 inches; 12 inches
Gift of the Pelavin Family, 2021.258

Marilyn Higginson
American
Dry Stream, not dated
Porcelain
6 x 24 x 24 inches
Gift of the Pelavin Family, 2021.259

Brian Hirst
Australian, born 1956
Guardian II from Cycladic Series, 1993
Mold blown and etched glass with gold luster
Three vessels: 11½ inches, 10¼ inches, 9⅞ inches high
Gift of the Pelavin Family, 2021.260

Brian Hirst
Australian, born 1956
Offering Bowl, 1994
Blown glass with gold leaf
13¼ x 13¼ x 7 inches
Gift of the Pelavin Family, 2021.261

David Hopper
American, born 1946
Father's Photograph, not dated
Glass enamel
13½ x 5 x 6 inches
Gift of the Pelavin Family, 2021.262

Ulrica Hydman-Vallien
Swedish, 1938 – 2018
Snake Flowers, not dated
Glass
7¾ x 8¾ x 7 inches
Gift of the Pelavin Family, 2021.263

Jun Kaneko
American, born Japan, 1942
Untitled Dango, 1989
Ceramic
36 x 20 x 12 inches
Gift of the Pelavin Family, 2021.264

Jon Kuhn
American, born 1949
Cubet Series #10, not dated
Laminated glass
10½ x 9½ x 12 inches
Gift of the Pelavin Family, 2021.265

David Levi
American, born 1959
Bird Jar, 1997
Glass
24 x 15 x 12 inches
Gift of the Pelavin Family, 2021.266

John Seitz
American
Untitled glass construction, not dated
Glass
24 x 3 x 3 inches
Gift of the Pelavin Family, 2021.267



Therman Statom 
American, born 1953
Nine Tries, 1993
Painted glass
76 x 48 x 4 inches
Gift of the Pelavin Family, 2021.268

Bertil Vallien
Swedish, born 1938
Two Boat Plans, ca. 2000
Lithograph on paper
19 x 37 inches
Gift of the Pelavin Family, 2021.269

North India, Rajasthan
Square Pendant Necklace, mid-late 19th century
Gold, crystal, silk
35 inches
Gift of Dr. Prasad and Jayashree Kommareddi, 2021.270

South India, Kerala
Putali (gold marriage necklace), late 19th century
Gold, ruby
19 inches
Gift of Dr. Prasad and Jayashree Kommareddi, 2021.271

South India, Karnataka/
Maharashtra
Tussi/Thushi Necklace, late 19th century
Gold, ruby, fabric
12 inches
Gift of Dr. Prasad and Jayashree Kommareddi, 2021.272

South India, Hyderabad
Panchlada Necklace, early 20th century
Gold, pearl, ruby, emerald, diamond
20 inches
Gift of Dr. Prasad and Jayashree Kommareddi, 2021.273

South India, Andhra Pradesh, Hyderabad
Guttapusalu Necklace, late 19th century
Gold, pearl, ruby, emerald, diamond
23 inches
Gift of Dr. Prasad and Jayashree Kommareddi, 2021.274

South India, Chettinad
Gowrishankaram Necklace, early 20th century
Gold, ruby
22½ inches
Gift of Dr. Prasad and Jayashree Kommareddi, 2021.275

South India, Chettinad
Gowrishankaram Necklace and Pendant, early 20th century
Gold, ruby
21 inches
Gift of Dr. Prasad and Jayashree Kommareddi, 2021.276

South India, Karnataka/
Maharashtra
Tussi/Thushi Necklace, late 19th century
Gold, precious stones
19 inches
Gift of Dr. Prasad and Jayashree Kommareddi, 2021.277

Joan Miró
Spanish, 1893–1983
Untitled, plate 1 from Salvat-Papasseit, 1974
Etching and aquatint on paper
35¼ x 25 inches
Gift of Dr. Prasad and Jayashree Kommareddi, 2021.278

Joseph Constantino
American, born 1931
Arches and Reflections, 2015
Digital print on paper
13 x 19 inches
Gift of the artist, 2021.279

Joseph Constantino
American, born 1931
Freedom Tower and Twin Towers, not dated
Digital print on paper
19 x 13 inches
Gift of the artist, 2021.280

Joseph Constantino
American, born 1931
Freedom Tower from Fulton Street, 2016
Digital print on paper
19 x 13 inches
Gift of the artist, 2021.281

Joseph Constantino
American, born 1931
Leepa-Rattner Corner, 2013
Digital print on paper
19 x 13 inches
Gift of the artist, 2021.282

Joseph Constantino
American, born 1931
Outside Wall and Arches, 2014
Digital print on paper
13 x 19 inches
Gift of the artist, 2021.283

Joseph Constantino
American, born 1931
Twin Towers and Freedom Tower, not dated
Digital print on paper
19 x 13 inches
Gift of the artist, 2021.284

Josef Albers
American, born Germany, 1888–1976
Homage to the Square, 1964
Screenprint on paper
19 x 15 inches
Gift of Dr. Seymour and Barbara K. Adelson, 2021.285

Josef Albers
American, born Germany, 1888–1976
Homage to the Square, 1964
Screenprint on paper
19 x 15 inches
Gift of Dr. Seymour and Barbara K. Adelson, 2021.286

Sheldon Iden
American, 1933–1993
Cave Light, 1971
Charcoal on paper
17½ x 23 inches
Gift of Dr. Seymour and Barbara K. Adelson, 2021.287

Sheldon Iden
American, 1933–1993
Mirrors, 1992
Ink on paper
8½ x 8¾ inches
Gift of Dr. Seymour and Barbara K. Adelson, 2021.288

Bruce Piermarini
American, born 1953
Archangel, 2006
Acrylic and foam on canvas
74 x 144 x 10 inches
Gift of the artist, 2021.289

Bruce Piermarini
American, born 1953
Into the Mist, 2010
Acrylic on canvas
64 x 74 inches
Gift of the artist, 2021.290

Bruce Piermarini
American, born 1953
Fairy Tail, 2009
Acrylic on canvas
74 x 64 inches
Gift of the artist, 2021.291

Shimon Okshteyn
American, born Ukraine, 1951–2020
Ambulance Stretcher, 2002
Oil on canvas
81 x 107 inches
Gift of Tatyana Okshteyn, 2021.292

Shimon Okshteyn
American, born Ukraine, 1951–2020
Bustle, 1996
Graphite and pencil on paper mounted on wood
18 x 25 inches
Gift of Tatyana Okshteyn, 2021.293

Shimon Okshteyn
American, born Ukraine, 1951–2020
Clasp, 2002
Graphite on cardboard
14 x 10 inches
Gift of Tatyana Okshteyn, 2021.294

Douglas Bourgeois
American, born 1951
Flambeau, 2015
Linocut with gouache on paper
16 x 15¾ inches
Gift of Mr. and Mrs. Chris Brink, 2021.295

Karsten Creightney
American, born 1976
Untitled, 2011
Photolithograph and transfer drawing on chine collé with overprinted color monotype
16 x 19½ inches
Gift of Mr. and Mrs. Chris Brink, 2021.296

Renée Stout
American, born 1958
Gun, 1998
Monotype with graphite on paper
22 x 30 inches
Gift of Mr. and Mrs. Chris Brink, 2021.297

Khmer
Cambodia
Bodhisattva, 8th century
Bronze
7½ x 1½ x 1½ inches
Gift of Robert B. Jacobs, 2021.298

Khmer
Cambodia
Surya Under an Arch, Early Angkor (802–1006)
Bronze
6½ x 2¼ x 2¼ inches
Gift of Robert B. Jacobs, 2021.299

Yigal Ozeri
Israeli, born 1958
Untitled; Cristal, 2021
Oil on canvas
50 x 84 inches
Gift of the artist, 2021.300

Joseph Vogel
American, born Poland, 1911–1998
None so Blind, ca. 1935–43
Lithograph on paper
10⅞ x 17 inches
Gift of Dr. Jamile Trueba Lawand, 2021.301

Rafael Ferrer
Puerto Rican, born 1933
La Experiencia, 1985
Oil on canvas
60 x 90 inches
Gift of Nancy Hoffman and Peter N. Greenwald, 2021.302

Abraham Pov
Inuit, 1927–1994
Duck, ca. 1960
Soapstone
3¾ x 5 x 2 inches
Gift of Jane M. Bingham, 2021.303

Inuit
Dog Head, ca. 1960
Soapstone
2¼ x 1½ x 1¾ inches
Gift of Jane M. Bingham, 2021.304

Inuit
Walrus, ca. 1960
Soapstone with walrus ivory
3¼ x 10¾ x 3½ inches
Gift of Jane M. Bingham, 2021.305

Pat Steir
American, born 1940
Wolf Waterfall, 2001
Screenprint on paper
48 x 24 inches
Museum purchase from the Sura Levine Graphic Arts Acquisition Fund, 2021.306

John R. Henry 
American, 1943–2022
Star Pointer, 2005
Painted steel
70 x 18 x 31 feet
Museum purchase thanks to a grant from the Charles Stewart Mott Foundation, 2021.307

Sidney Hutter
American, born 1954
Solid Vase Form #43, 1999
Glass
16½ x 9½ x 9½ inches
Gift of the Pelavin Family, 2021.308

Josh Garber
Canadian, born 1963
Untitled, not dated
Metal
24 x 24 x 16 inches
Gift of the Pelavin Family, 2021.309

Artist Unknown
Florentine Gold Leaf Frame with Enamel Portrait, 19th century
Hand painted porcelain plaque
12 x 9 inches
Museum purchase with funds from the Jill Ford Murray Irrevocable Trust in memory of her parents, Carlotta Espy Ford and George Ross Ford, Jr., and her grandparents, Grace Miller Ford and George Ross Ford, 2022.1

Loetz
Austria, 1836–1947
Vase, ca. 1900
Bronze and glass
8 x 5 inches diameter
Museum purchase with funds from the Jill Ford Murray Irrevocable Trust in memory of her parents, Carlotta Espy Ford and George Ross Ford, Jr., and her grandparents, Grace Miller Ford and George Ross Ford, 2022.2



Acquisitions

Ed Watkins
American, born 1950
Preach Turner, Matthew 13:46, 2019
Mixed media on paper
38 x 28 inches
Museum purchase with funds raised from the Community Gala, 2022.3

Leana Quade
American, born 1979
RELEASE, 2016
Digital video
3.58 minutes
Museum purchase with funds from the Collection Endowment, 2022.4

Heywood Hardy
English, 1843–1933
The Rivals, 1902
Oil on canvas
36 x 46 inches
Gift to the Ann Walch-Chan Gallery FIA from the Walch family in memory of Bessie & Philip Walch, 2022.5

Leon Kelly
American, 1901–1982
Portrait of Hermione, The Gypsy, 1921
Charcoal on paper
25½ x 19¾ inches
Museum purchase with funds from the Collection Endowment, 2022.6

Antoinette “Nettie” Cortrite
American, active 1868–1899
Fanning Mill Factory, 1887
Oil on canvas
19½ x 25½ inches
Gift of Lynne Hurand, 2022.7

164 objects from the Weiner Collection of Ancient American Art
Medium and dimensions vary
Gift of The Ted Weiner Family, 2022.8–2022.171

Anthonie Palamedesz ➤
Dutch, born Scotland, 1602–1673
A Young Boy with a Billy Goat, 1655
Oil on canvas
51½ x 39½ inches
Gift of Randolph P. Piper, 2022.172

Keith Duncan
American, born 1967
The Funeral Repass, 2015
Acrylic on unstretched canvas with fabric
71 x 108 inches
Museum purchase with funds raised from the Community Gala, 2022.173

Robert Pruitt
American, born 1975
That’s the God in Me, Pardon You, 2021
Charcoal powder on paper
84 x 60 inches
Museum purchase with funds from the Mary Mallery Davis Collection Endowment, 2022.174

Karsten Creightney
American, born 1976
12th & Resilience, 2019
Lithograph on paper
24¾ x 35¼ inches
Museum purchase with funds raised from the Flint Print Club, 2022.175

Frederick Mershimer
American, born 1958
Niagara, 2021
Mezzotint on paper
37⅝ x 27⅝ inches
Museum purchase with funds raised from the Flint Print Club, 2022.176

Peter Milton
American, born 1930
Passage III, 1972
Etching and engraving on paper
25 x 37 inches
Gift of John and Sabina Szoke, 2022.177

Peter Milton
American, born 1930
Passage IV, 1973
Etching and engraving on paper, direct photo transfer of Julia
Passing
25 x 36 inches
Gift of John and Sabina Szoke, 2022.178



Peter Milton
American, born 1930
The First Gate, 1974
Etching and engraving over altered transfer of Mornings with Judd (Second State)
25 x 36 inches
Gift of John and Sabina Szoke, 2022.179

Peter Milton
American, born 1930
Les Belles et la Bête II: Before the Hunt, 1978
Etching and engraving on paper
22 x 39 inches
Gift of John and Sabina Szoke, 2022.180

Peter Milton
American, born 1930
Interiors I: Family Reunion, 1984
Etching and engraving on paper
20 x 36 inches
Gift of John and Sabina Szoke, 2022.181

Peter Milton
American, born 1930
Interiors II: Stolen Moments, 1986
Etching and engraving on paper
30 x 24 inches
Gift of John and Sabina Szoke, 2022.182

Peter Milton
American, born 1930
Interiors V: Water Music, 1988
Etching and engraving on paper
30 x 24 inches
Gift of John and Sabina Szoke, 2022.183

Peter Milton
American, born 1930
Interiors VII: The Train from Munich, 1991
Etching and engraving on paper
20 x 36 inches
Gift of John and Sabina Szoke, 2022.184

Peter Milton
American, born 1930
Points of Departure III: Twentieth Century Ltd, 1998
Etching and engraving on paper
24 x 38 inches
Gift of John and Sabina Szoke, 2022.185

Peter Milton
American, born 1930
Points of Departure IV: Pavane, 1999
Etching and engraving on paper
18 x 28 inches
Gift of John and Sabina Szoke, 2022.186

Rick Ayotte
American, born 1944
Hummingbird, not dated
Glass
3¼ x 2 inches diameter
Gift of the Diane J. Miller Trust, 2022.187

Rick Ayotte
American, born 1944
Miniature, not dated
Glass
2 x 1¼ inches diameter
Gift of the Diane J. Miller Trust, 2022.188

Harold Bennett for Guernsey Glass Company
American
Faceted, not dated
Glass
3⅞ x 2½ inches diameter
Gift of the Diane J. Miller Trust, 2022.189

Rollin Bodley
American, 1942–2018
Pink and Brown Swirl, not dated
Glass
2¾ x 2¾ inches diameter
Gift of the Diane J. Miller Trust, 2022.190

Steven Lundberg
American, 1953–2008
Pink Floral, not dated
Glass
3½ x 3 inches diameter
Gift of the Diane J. Miller Trust, 2022.191

Randall Grubb
American, born 1961
Mistletoe, not dated
Glass
2¾ x 2¾ inches diameter
Gift of the Diane J. Miller Trust, 2022.192

David Maul
American, born 1953
Untitled, not dated
Glass
3⅞ x 2½ inches diameter
Gift of the Diane J. Miller Trust, 2022.193

David Maul
American, born 1953
Untitled, not dated
Glass
2½ x 3 inches diameter
Gift of the Diane J. Miller Trust, 2022.194

Orient and Flume
American, established 1972
Bird and Cacti, not dated
Glass
3¼ x 2⅞ inches diameter
Gift of the Diane J. Miller Trust, 2022.195

Bernie Merritt
American
Untitled, not dated
Glass
3 x 3 inches diameter
Gift of the Diane J. Miller Trust, 2022.196

Richard Ritter
American, born 1940
Orange with Butterfly, not dated
Glass
4½ x 2½ inches diameter
Gift of the Diane J. Miller Trust, 2022.197

Richard Ritter
American, born 1940
Untitled, not dated
Glass
3¾ x 2½ inches diameter
Gift of the Diane J. Miller Trust, 2022.198

Ken Rosenfeld
American, born 1950
Cherries and Blossom, not dated
Glass
3 x 2¼ inches diameter
Gift of the Diane J. Miller Trust, 2022.199

Ken Rosenfeld
American, born 1950
Insect and Flowers, not dated
Glass
3¼ x 2½ inches diameter
Gift of the Diane J. Miller Trust, 2022.200

Ken Rosenfeld
American, born 1950
Pink and Blue Flowers, not dated
Glass
2¾ x 2 inches diameter
Gift of the Diane J. Miller Trust, 2022.201

Ken Rosenfeld
American, born 1950
Purple, Red and Yellow Flowers, not dated
Glass
2½ x 2 inches diameter
Gift of the Diane J. Miller Trust, 2022.202

Gordon Smith ➤
American, born 1959
Water Lily, not dated
Glass
3¼ x 2¼ inches diameter
Gift of the Diane J. Miller Trust, 2022.203

Vandermark Merritt Glass Studios
American, founded in 1972
Perfume Bottle, not dated
Glass
5½ x 3⅞ x 1½ inches diameter
Gift of the Diane J. Miller Trust, 2022.204



Evelyn Cheromiah
Laguna, 1928–2013
Seed Pot, not dated
Earthenware
2¾ x 2½ inches diameter
Gift of the Day-Levine Family, 2022.205

Eveningstar
Acoma
Pot, not dated
Earthenware
4 x 4½ inches diameter
Gift of the Day-Levine Family, 2022.206

Marietta Juanico
Acoma
Seed Pot, not dated
Earthenware
3¾ x 4¼ inches diameter
Gift of the Day-Levine Family, 2022.207

Helen Naha (Feather Woman)
Tewa Hopi, 1922–1993
Pot, not dated
Earthenware
2 x 4¼ inches diameter
Gift of the Day-Levine Family, 2022.208

Bonnie Sahmie Chapella Nampeyo
Hopi, born 1958
Pot, ca. 1980
Earthenware
2½ x 3¾ inches diameter
Gift of the Day-Levine Family, 2022.209

Melda Nampeyo
Hopi, born 1959
Pot, not dated
Earthenware
2¾ x 4¼ inches diameter
Gift of the Day-Levine Family, 2022.210

Serafina Ortiz
Cochiti, 1931–2007
Owl, not dated
Earthenware
4¼ x 3 x 2½ inches
Gift of the Day-Levine Family, 2022.211

Jaret Rodriguez
San Ildefonso
Incised Redware, not dated
Earthenware
1¾ x 3¾ inches diameter
Gift of the Day-Levine Family, 2022.212

Sadie Tsipa
Zuni, 1915–2010
Pot, 1940–60
Earthenware
5 x 6½ inches diameter
Gift of the Day-Levine Family, 2022.213

Acoma
Pot, 1950–60
Earthenware
3½ x 4¾ inches diameter
Gift of the Day-Levine Family, 2022.214

Hopi
Pot, not dated
Earthenware
3 x 5 ½ inches diameter
Gift of the Day-Levine Family, 2022.216

Hopi
Pot, 1930–40
Earthenware
5 ¼ x 7 inches diameter
Gift of the Day-Levine Family, 2022.217

Hopi
Pot, 1940–50
Earthenware
2 x 5½ inches diameter
Gift of the Day-Levine Family, 2022.218

Laguna
Pot, not dated
Earthenware
3¼ x 3¾ inches diameter
Gift of the Day-Levine Family, 2022.219

Native American
Modern Peruvian revivalist pitcher and cups, not dated
Earthenware
Pitcher: 7½ x 4¾ inches diameter
Cups: 2¾ x 2 inches diameter
Gift of the Day-Levine Family, 2022.220

Native American
Modern Peruvian revivalist pot, not dated
Earthenware
3¾ x 4½ inches diameter
Gift of the Day-Levine Family, 2022.221

Richard Devore
American, 1933–2006
Bowl, 1981
Stoneware
5¼ x 12⅞ x 12½ inches
Gift of the Pelavin Family, 2022.222

Richard Devore
American, 1933–2006
Vessel #474, 1994
Stoneware
11¼ x 9¼ x 7¾ inches
Gift of the Pelavin Family, 2022.223

Dwight Davidson
American, born 1949
Untitled, 1990
Stoneware
13¼ x 24¾ x 19½ inches
Gift of the Pelavin Family, 2022.224

Bennett Bean
American, born 1941
Blue with Silver Lining, not dated
Painted ceramic
4⅝ x 8 inches diameter
Gift of the Pelavin Family, 2022.225

Bennett Bean
American, born 1941
Gold Vessel, not dated
Painted ceramic
6¼ x 8¼ inches diameter
Gift of the Pelavin Family, 2022.226

Bennett Bean
American, born 1941
Tall Ceramic, not dated
Painted ceramic
14⅝ x 5½ inches diameter
Gift of the Pelavin Family, 2022.227

Wayne Higby
American, born 1943
Untitled, 1998
Earthenware
8 x 9 x 3 inches
Gift of the Pelavin Family, 2022.228

Marilyn Gelfman Karp
American, born 1939
Medusa, not dated
Mixed media
13 x 7½ inches diameter
Gift of the Pelavin Family, 2022.229

Michael Lucero
American, born 1953
Double Vessel NYC, 1995
Earthenware
7 x 11 x 3½ inches
Gift of the Pelavin Family, 2022.230

Acquisitions

Bertil Vallien
Swedish, born 1938
Head, not dated
Glass
5 x 8¹/₄ x 3³/₄ inches
Gift of the Pelavin Family,
2022.231

Patti Warashina
American, born 1940
Flower Head, 1995
Ceramic
24 x 14¹/₂ x 8¹/₂ inches
Gift of the Pelavin Family,
2022.232

Cambodia
Vishnu, 12th century
Bronze
14¹/₂ x 6 x 3¹/₂ inches
Gift of Robert B. Jacobs, 2022.233

Cambodia
Vishnu on Garuda, 12th century
Bronze
10 x 6¹/₄ x 1¹/₂ inches
Gift of Robert B. Jacobs, 2022.234

Cambodia
Prajnaparamita, Bayon period
(1182-1218)
Bronze
14 x 6¹/₂ x 4 inches
Gift of Robert B. Jacobs, 2022.235

Cambodia
Head, 8th century
Sandstone
8³/₄ x 5 x 5 inches
Gift of Robert B. Jacobs, 2022.236

Peter Milton
American, born 1930
The Jolly Corner Suite, 1971
Complete set of 21 etchings and
engravings on paper
Approx. 19¹/₂ x 15¹/₂ inches each
Gift of Michael Farrell and Marc
Herrick, 2022.237

Carole Harris
American, born 1943
Uncharted Territory, 2022
Linocut on paper
18 x 24 inches
Gift of Michael Farrell and Marc
Herrick, 2022.238

Tylonn Sawyer
American, born 1976
White on White: Stone Mountain,
2022
Linocut on paper
18 x 24 inches
Gift of Michael Farrell and Marc
Herrick, 2022.239

Hannes Bok
American, 1914-1964
Lazy Afternoon, 1943
Lithograph on paper
9¹/₄ x 13³/₄ inches
Gift of Allen Pechenik and Nancy
Pechenik Schnitzler, 2022.240

John Costigan
American, 1888-1972
Mother and Child, 1930
Etching on paper
7⁷/₈ x 9⁷/₈ inches
Gift of Allen Pechenik and Nancy
Pechenik Schnitzler, 2022.241

George Schreiber
American, born Belgium,
1904-1977
Rain, ca. 1944
Lithograph on paper
9³/₄ x 13¹/₈ inches
Gift of Allen Pechenik and Nancy
Pechenik Schnitzler, 2022.242

Eric Hansen
American
Floral Bouquet, 2014
Lampworked glass
3 x 2³/₄ inches diameter
Gift of Ralph Edwards, 2022.243

Whitefriars Glasshouse
English, founded in 1680
Lobed Close Pack Millefiori, 1979
Glass
3¹/₄ x 2 inches diameter
Gift of Ralph Edwards, 2022.244

Gordon Smith
American, born 1959
Blackberries on Straw, 2010
Lampworked glass
3 x 2¹/₂ inches diameter
Gift of Ralph Edwards, 2022.245

Rene Lalique
French, 1860-1945
Pavot (Poppy), 1922
Glass
3 x 3¹/₂ inches diameter
Gift of the Estate of Susan Steiner
Bolhouse, 2022.246

Rene Lalique
French, 1860-1945
Untitled, ca. 1920
Glass
1¹/₄ x 3¹/₄ inches diameter
Gift of the Estate of Susan Steiner
Bolhouse, 2022.247

Richard Segalman
American, 1934-2021
Pigeon-Toed Stance, ca. 1995
Monoprint on paper
11⁷/₈ x 12⁵/₈ inches
Gift of William, Barbara, Kristine
and Juliana Meek, 2022.248



Richard Segalman
American, 1934-2021
Street Scene, 2001
Monoprint on paper
11¹/₂ x 15³/₄ inches
Gift of William, Barbara, Kristine
and Juliana Meek, 2022.249

Engravings after: **Hubert François Gravelot**, French, 1699-1773
Publisher: **Bossange, Masson & Besson**
2 Volume book with engravings,
published in 1792
Torquato Tasso, La Gerusalemme Liberata (1591)
Gift of Dr. Jamile Trueba Lawand,
2022.250-2022.251

Edouard Bénédictus
French, 1878-1930
Relais, 1930
Pochoir in colors and metallic inks
on heavy wove paper
15 plates in portfolio
19⁵/₁₆ x 16¹/₈ inches
Gift of the Flint Public Library,
2022.252

Acoma
Vase, pre-1910
Earthenware
11 x 12¹/₂ inches diameter
Gift of Robert and Susan
Soderstrom in the name of Arley
W. Merriner, Streator, Illinois,
2022.253

Donald Cronkhite
American, born 1966
Ten Thousand Branches, 2019
Oil on Linen
41¹/₂ x 54¹/₂ inches
Gift of Donald Cronkhite,
2022.254

Louise Nevelson
American, born Russia, 1900-
1988
Nursery Rhyme (from the Façade portfolio), 1966
Screenprint on acetate
23 x 17¹/₂ inches
Gift of Elizabeth B. Bishop,
2022.255

William Orling
American
West on Garfield, 1974
Oil on panel
16 x 20¹/₄ inches
Gift of Patricia Rajala Higgins,
2022.256

Tajh Rust 
American, born 1989
Subject IV (Sula), 2018
Oil on canvas
32 x 32 inches
Gift of Nike Opadiran, 2022.257

loans

The Flint Institute of Arts believes an effective way to enhance its reputation as an important cultural institution is to lend works of art from its permanent collection to other museums. Lending art promotes collegial relationships between museums and provides national and international audiences exposure to works of art from the FIA’s permanent collection. The FIA also borrows works from other museums, galleries, and collectors to supplement its permanent collection and exhibitions.

Loans from the Permanent Collection

The following artworks were on loan from the FIA to the following exhibitions:

InterStates of Mind
11.7.20 - 8.8.21
Eli and Edythe Broad Art Museum
Michigan State University, East Lansing,
Michigan

Allan D’Arcangelo
American, 1930-1998
June Moon, 1969
Serigraph on paper
14 x 11 inches
Gift of Nancy Rajala, 2010.47

Walker Evans
American, 1903-1975
Joe’s Auto Graveyard, Near Bethlehem, Pennsylvania, 1936, printed 1971
Gelatin silver print
4¹¹/₁₆ x 6¹¹/₁₆ inches
Museum purchase, 1978.8

Claes Oldenburg
American, born Sweden, 1929-2022
Profile Airflow, 1969
Molded polyurethane over lithograph on paper
33¹/₂ x 65¹/₂ inches
Museum purchase, 1970.19

Mel Ramos
American, 1935-2018
AC Annie, 1972
Offset lithograph on paper
30¹/₄ x 24¹/₂ inches
Museum purchase, 1977.7

Ed Ruscha
American, born 1937
America, Her Best Product, 1974
Lithograph on paper
40 x 30 inches
Gift of Lorillard, 1976.7.11

Zoltan Sepeshy
American, born Hungary, 1898-1974
Woodward Avenue No. II, 1931
Oil on canvas
25 x 30 inches
Gift of Pat Glascock and Michael D.
Hall in memory of Collin Gabriel Hall,
Inlander Collection, 2003.29

With Eyes Open: Cranbrook Academy of Art Since 1932

6.18.21 - 9.19.21
Cranbrook Art Museum
Bloomfield Hills, Michigan

Duane Hanson
American, 1925-1996
High School Student, 1990
Polychromed bronze, cloth, fiber, leather, paper, and rubber
70 x 24 x 18 inches
Bequest of Mary Mallery Davis, by exchange, 1994.1

Private Lives: Home and Family in the Art of the Nabis, 1890-1900

7.1.21 - 9.19.21
Cleveland Museum of Art
Cleveland, Ohio

10.24.21 - 1.23.22
Portland Art Museum
Portland, Oregon

Pierre Bonnard
French, 1867-1947
The Lamp, ca. 1899
Oil on academy board mounted on panel
22¹/₄ x 27¹/₂ inches
Gift of The Whiting Foundation and Mr. and Mrs.
Donald E. Johnson, 1977.25



Loans from the Permanent Collection



Bob Thompson: This House is Mine

7.20.21 - 1.9.22
Colby College Museum of Art
Waterville, Maine

2.10.22 - 5.15.22
Smart Museum of Art , University of Chicago
Chicago, Illinois

6.18.22 - 9.11.22
High Museum of Art
Atlanta, Georgia

Bob Thompson
American, 1937-1966
Study for St. George and the Dragon, 1961
Crayon on paper
21 x 14 inches
Museum purchase with funds from the Collection Endowment, 2015.61

Roy Lichtenstein: History in the Making, 1948-1960

8.1.21 - 10.24.21
Parrish Art Museum
Water Mill, New York

3.4.22 - 6.5.22
Columbus Museum of Art
Columbus, Ohio

Roy Lichtenstein
American, 1923-1997
Mechanism, Cross Section, ca. 1954
Oil with sgraffito on canvas
40 x 54 inches
Gift of Messrs. Samuel N. Tomkin and Sidney Freedman, 1956.2

Close-Up
9.19.21 - 1.2.22
Fondation Beyeler
Basel, Switzerland

Mary Cassatt
American, 1844-1926
Lydia at a Tapestry Frame, ca. 1881
Oil on canvas
25⁵/₈ x 36³/₈ inches
Gift of The Whiting Foundation, 1967.32

Scandinavian Design and the United States

10.14.21 - 1.9.22
Nationalmuseum
Stockholm, Sweden

3.17.22 - 8.7.22
Oslo Nasjonalmuseet
Oslo, Norway

Lillian Holm
American, born Sweden, 1896-1979
First Sight of New York, ca. 1930
Linen, cotton, wool, viscose rayon
82 x 64¹/₂ inches
Gift of Mrs. Lillian Holm in memory of Ralph T. Sayles, 1965.14

Charles E. Burchfield: A Lifetime of Themes

12.10.21 - 3.27.22
Burchfield Penney Art Center at Buffalo State College
Buffalo, New York

Charles Burchfield
American, 1893-1967
North Woods in Spring, 1951-1964
Watercolor on paper
56 x 40 inches
Bequest of Mary Mallery Davis, 1990.31



Africa, Imagined: Reflections on Modern and Contemporary Art

1.22.22 - 5.1.22
Kalamazoo Institute of Arts
Kalamazoo, Michigan

Bobo
Burkina Faso
Plank Mask, Do Society, not dated
Polychromed wood
35 x 9 x 9¹/₂ inches
Gift of Justice and Mrs. G. Mennen Williams, 1973.19

Baule
Côte d'Ivoire
Kple, Kple Mask, not dated
Polychromed wood
15¹/₄ x 9¹/₂ x 4 inches
Gift of Justice and Mrs. G. Mennen Williams, 1973.13

Dogon
Republic of Mali
Kanaga Mask, not dated
Polychromed wood
38 x 23¹/₄ x 7 inches
Gift of Justice and Mrs. G. Mennen Williams, 1973.56

Guro
Côte d'Ivoire
Antelope Mask (Zamble), not dated
Polychromed wood
15⁷/₈ x 5¹/₄ x 3³/₄ inches
Gift of Justice and Mrs. G. Mennen Williams, 1973.14

Yoruba
Federal Republic of Nigeria
Osanyin Staff, not dated
Iron
25¹/₄ x 8¹/₂ x 9¹/₄ inches
Museum purchase with funds from the Collection Endowment, 2018.71

Harry Bertoia
1.29.22 - 4.23.22
Nasher Sculpture Center
Dallas, Texas

Harry Bertoia
American, born Italy, 1915-1978
Untitled, ca. 1966
Bronze
22 x 39¹/₂ x 7³/₄ inches
Gift of Mr. and Mrs. David Martin, 1967.27

Imprinted: Illustrating Race
6.11.22 - 10.30.22
Norman Rockwell Museum
Stockbridge, Massachusetts

Romare Bearden
American, 1911-1988
Prevalence of Ritual: Reverend John's Sermon No. 1, 1973
Collage and acrylic on board
56 x 46 inches
Museum purchase, 1973.69

Jacob Lawrence
American, 1917-2000
South African Gold Miners, 1946
Gouache on paper
20¹/₄ x 19¹/₂ inches
Museum purchase with a grant from the Harvey J. Mallery Charitable Trust, 1991.23

Kara Walker
American, born 1969
Keys to the Coop, 1997
Linocut on paper
46 x 60 inches
Museum purchase, 2005.19

Charles White
American, 1918-1979
Wanted Poster Series #17, 1971
Oil and pencil on poster board
60 x 30 inches
Gift of Mr. and Mrs. B. Morris Pelavin, 1971.43

Loans to the Flint Institution of Arts

The following artworks were on loan to the FIA:

12.1.21 - 1.1.24
Auguste Rodin
French, 1840-1917
Monumental Head of a Shade, conceived about 1880; Musée Rodin cast II/IV in 1995
Bronze
26¹/₂ x 14¹/₄ x 15¹/₂ inches
On loan from the Iris & B. Gerald Cantor Foundation



publication

Publications are one of the many tools museums have to disseminate information about art in their collections through new research and up-to-date photographs. These books are offered for sale to visitors, providing a lasting memory of their visit. Additionally, these publications are gifted to other museums to share knowledge and create opportunities for future collaborations.

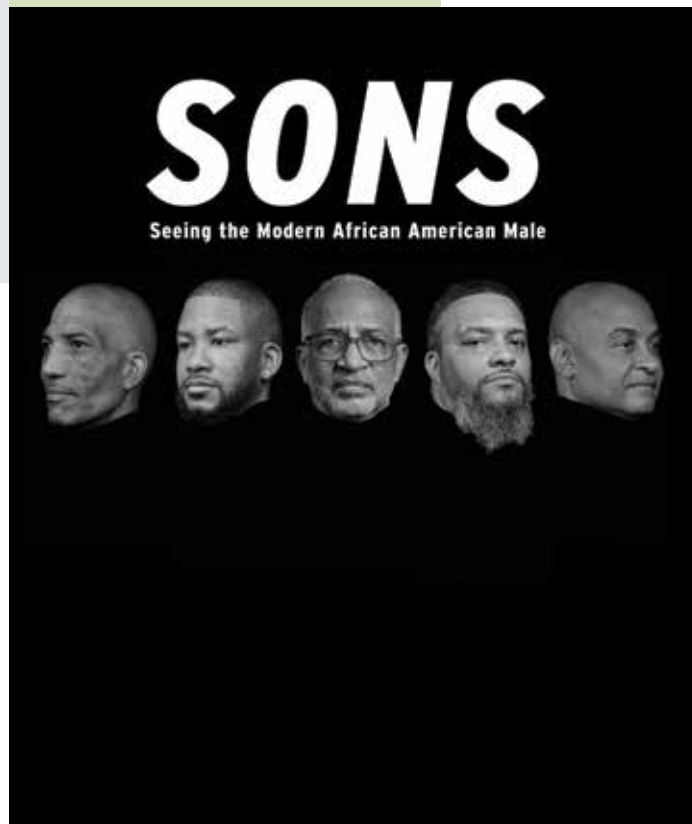

In fiscal year 2021-22, the FIA published a catalogue for the exhibition, *Sons: Seeing the Modern African American Male*.

This exhibition consists of photographs by Jerry Taliaferro of African American men who were nominated by the community in early 2021. The photographs are divided into two sections: first a black-and-white photograph of just their faces, and then later in the exhibition a photograph in color, where the subjects were instructed to “be themselves.” Visitors have the opportunity to reflect and reconcile their initial reactions to the black-and-white portraits, after getting to know the men through their color portraits.



Jerry Taliaferro

Jerry Taliaferro was born in the small southern town of Brownsville, Tennessee. After graduating high school in May 1972, he joined the Army. His interest in photography began in 1981 when he was posted to Fort Bragg, North Carolina, for Special Forces training. While serving in Germany, his fascination with photography continued to grow and, in 1985, he was published for the first time when a Munich magazine purchased the rights to one of his images. Since then, Taliaferro has focused on fine art photography and has participated in numerous group and single-artist exhibitions across the United States.

education

The Flint Institute of Arts is committed to promoting understanding and enjoyment of the visual arts through high quality art education programs. We believe art is a vital component of life and that learning is a lifelong process. Our educational programming provides dynamic and enriching experiences for people of all ages with all levels of familiarity with art.

PreK-12 Programs

PreK-12 programs served 27,557. Fifteen percent participated in gallery lessons, 16% in studio activities, 68% in outreach programs, and 1% in self-guided visits/virtual programs. Twenty-six percent of students attended public schools, 3% private schools, and 71% homeschool/charter schools, with 99% of the schools located in Genesee County. The remaining 1% were from Bay, Clinton, Livingston, Roscommon, and Shiawassee Counties.

Public Programs

Public program participation resumed, with the noontime video series Art à la Carte growing in attendance to pre-pandemic numbers. A total of 16,391 were served.

Our programs invite people to gain greater understanding and enjoyment of the FIA's outstanding permanent collection and special exhibitions. They are designed to present learning opportunities that are rich in content and stimulate imagination, thought and creativity.

Education programs served a total of 43,028 during the fiscal year.



School children enjoy a gallery visit.

Docents & Interns

Docents are integral to the Education department. During the pandemic, tours were suspended due to Covid restrictions. However, monthly meetings were able to continue via Zoom, resulting in 172 hours of service.

Active Docents

Oya Agabigum
Lavonne Bomeli
Tom Butts
Janet Cameron
Susan Damone
Daiva Devereaux
Patty Duffy
Harold Ford
Kathy George
Alfreda Harris
Dena Hillman
Lynne Hurand
Christine Jones
Belle McPhee
Jeanette Nassif
Kate Nickels
Kathy Weiner

Docents in Training

Carol Dowsett
Pam Kenny
Nancy Peske

art school

The FIA Art School is dedicated to the enrichment of the community through individual academic exposure to the visual arts. Highly qualified faculty offer instruction in drawing, painting, glass arts, weaving, photography, animation, ceramics, sculpture, college portfolio development, and early childhood art courses. Since 1928, the Art School has helped students develop a wide range of artistic goals and skill levels. Programs are designed to support the mission of the FIA with dynamic curricula that engages students and the community through creative processes, studio experiences, and gallery exhibitions.

The Art School now offers more than 450 courses and workshops every year, which represents a 45% increase since 2015. Also in that time frame, we have increased registrations by 60% and tuition revenue is up 63%. Although temporarily slowed down by the COVID-19 pandemic, the school continues to create new programs and add to the wealth of opportunities we provide to our community.

Because glassblowing is inherently a team-focused activity and requires sharing equipment and space, the Art School suspended all glass-blowing courses, lessons, and studio parties until Fall 2021. We are in the process of rebuilding that audience with several very low-cost one-day workshops and other low risk opportunities for potential students to engage with the shop. Hot Shop staff also shifted their focus to less contact-heavy processes such as fusing, casting, and hot sculpting. This allowed us to keep things active while minimizing the virus risk. From July 2021 to May 2022, we held 61 glass courses serving 323 students, this compares to pre-pandemic levels of 43 glass courses serving 253 students.

The Art School partnered with the Food Bank of Eastern Michigan to produce more than 1,700 handmade ceramic bowls for the Food Bank's annual Empty Bowls Project, which

helped raise over \$40,000, despite pandemic-related limitations to the event.

With funding assistance from the James A. Welch Foundation, the Pre-College Portfolio Development Program continues to facilitate the career pursuits of more than 40 gifted high school visual arts students each year from area school districts. There are three groups concurrently participating in the program annually. The primary objective of this program is to further enhance student abilities in the visual arts through advanced studio instruction, college admission preparation, and exposure to various career paths within the arts to both students and families. Over the course of the three-year program, each student produces a portfolio developed to showcase his or her individual strengths for college applications and scholarship consideration.

The preparation for presentation and public exhibition of artwork is an essential component of arts education and the Art School is committed to providing opportunities for students to show their work. The Art School mounts four to six one-month hallway exhibitions of student and faculty work each year and four three-month exhibitions in the Art School Gallery at the front of the FIA museum, next to the gift shop, which give students not only the opportunity to show their work but introduces the possibility of selling it as well. The Art School also maintains a selection of student and faculty work in the lobby of the Dryden Building on 2nd and Saginaw Streets in downtown Flint.

Following a pause during the pandemic, the Art School recently resumed its partnership with the Disability Network of Flint and Genesee to provide accessible art classes to adults with a range of intellectual, physical, and emotional disabilities. Disability Network instructors and aides teach these classes twice a month in an Art School studio. This program has logged approximately 20 encounters per month.

Resident artist, Morten Klitgaard, provided public demonstrations and worked for three weeks in the FIA Hot Shop producing new bodies of work that were then exhibited at Simone DeSousa Gallery in Detroit.

The 15 Art School studios are in operation 12 hours per day, seven days per week. Like any facility in constant use, the Art School requires regular maintenance, repairs, and upgrades to equipment. We extended the lifespan of some of our major equipment by rebuilding and tuning up much of our hot shop infrastructure during the COVID-19 shutdowns. We added a large fusing kiln to expand our glass education capabilities and to reach wider audiences interested in glass art. We also

installed a medium-sized gas ceramics kiln that we acquired through a partnership with Mott Community College. The addition of this kiln significantly increases not only our firing capacity but opens opportunities for special projects that would not otherwise fit into our existing firing responsibilities and methods. The new kilns were made possible by donations from students and friends of the Art School. This fall, we made much-needed repairs to our large gas ceramics kiln. This kiln is the workhorse behind firing more than 20 tons of clay each year and it required a complete rebuilding of the firing chamber. We worked with refractory specialists, K-Industrial, and ran an analysis of the crumbling brick to determine what had caused the deterioration. Based upon that analysis, K-Industrial rebuilt the kiln using a much more resilient brick that would withstand the frequent firings and the glazes that we use. The kiln should last another 20 years or more before needing rebuilding. We were able to raise approximately \$9,000 through students and partners to help fund the project.

In addition to the Art School's roster of highly qualified faculty, the school constantly works to bring into our community artists who work in different media or disciplines as well as those who approach familiar media in new and inspiring ways. In summer of 2021, renowned glass artist John Miller, who simultaneously exhibited in the FIA's Harris-Burger Gallery, provided hands-on workshops, free public demonstrations, and meet-and-greet events. We also hosted artist Jeff Mack from the Corning Museum of Glass for free public demonstrations and well-known hyperrealist draftsman Armin Mersmann for a sold-out week-long drawing workshop and online iPhone photography class. We partnered with Habatat Gallery to host internationally known glass artist Richard Jolley for a day of free public demonstrations in September. Photorealist painter Yigal Ozeri joined us for two three-day workshops this winter providing students with insight into his practice and surveys of contemporary realist art. International glass artists Maria Koshenkova and Morten Klitgaard provided public demonstrations and worked for a total of three weeks in our hot shop producing new bodies of work that were then exhibited at Simone DeSousa Gallery in Detroit.

As the preeminent studio facility in the mid-Michigan region, the Art School is a tremendous asset to the educational community in the area. The Art School now offers glazing and firing services to Mott Community College so that they may continue providing ceramics experiences to their students while no longer maintaining clay facilities. The Art School is working with Flint's Factory Two makerspace to create mold making and metal casting courses. We also partner with UM-Flint to offer Art History, Figure Drawing, and Glass survey courses in our studios. The Art School also works closely with Flint's Buckham Gallery to bring some of their exhibiting artists to the FIA for workshops and demonstrations.

With funding provided by McLaren Health Care, the Art School Hot Shop provides free formal public demonstrations every Saturday and Sunday during regular museum hours. The demonstrations provide an essential bridge between glass objects on view in the galleries and the opportunity for visitors to see some of the techniques that make those objects possible. As of June 1, approximately 4,193 people attended these free demonstrations. Objects made during the demonstrations are offered for sale in the Art School gallery, which provides additional operational revenue for the hot shop.



New York-based Israeli artist Yigal Ozeri conducted two three-day photorealism painting workshops during the 2022 winter term.

Enrollment

Summer 2021
514 students
Fall 2021
508 students
Winter 2021-22
616 students
Spring 2022
569 students

Scholarships

As of the Spring term, the Art School provided tuition assistance to 56 adults and children totaling \$21,682.40 during the current fiscal year.



The FIA lectures and presentations focused on topics related to exhibitions, collections, and art education programs at the Flint Institute of Arts. Presented by scholars, artists, and educators, the programs presented diverse perspectives and introduced new ideas about art. These included, the Thompson Lecture, Contemporary Craft Lecture, Kommareddi Family Lecture Series, The Sheppy Dog Fund Lecture, exhibition-related programming, and Coffee with a Curator. Lectures are available to view on the FIA YouTube channel.

Thompson Lecture

In its 31st year, this lecture was established in 1991 by Dr. and Mrs. Jack W. Thompson to enable the Flint Institute of Arts to present a distinguished speaker in the arts or humanities each year.

10.5.21

Picasso's Guernica: For the Moment, For All Time

Lecturer: Professor John Klein
Attendance: 158

Contemporary Craft Lecture

This series focuses on contemporary artists working in the craft medium and is sponsored by Lenore Orłowska-Warren and Donald Warren.

4.9.22

Minglings

Lecturer: Gerhardt Knodel
Attendance: 93

Kommareddi Family Lecture Series

This series was established in 2022 and focuses on topics related to the art, history, and culture of South Asia and is sponsored by Jayashree and Dr. Prasad Kommareddi.

5.18.22

Our "Tryst with Destiny": Love, Loss, and Liberation in Indian Art

Lecturer: Dr. Siddhartha Shah
Attendance: 165

The Sheppy Dog Fund Lecture

This lecture series was established to address the topics of art, religion, and history prior to the 19th century, and is funded by The Sheppy Dog Fund, Dr. Alan Klein, Advisor.

9.29.21

The Baroque

Lecturer: Dr. Taylor Haygood
Attendance: 33

11.10.21

'There came a deadly pestilence': Art in Tuscany Before and After the Black Death

Lecturer: Dr. Griffith Mann
Attendance: 102

12.8.21

The Book of Marvels, Imagining Asia in Late Medieval France

Lecturer: Markus Cruse
Attendance: 40

1.11.22

New Archaeological Evidence for the Biblical Kingdom of David

Lecturer: Michael Pytlík
Attendance: 107

2.9.22

Shady Ladies of the Metropolitan Museum

Lecturer: Andrew Lear
Attendance: 100

3.15.22

From Cordoba to Cardamon: The World of the Cairo Geniza

Lecturer: Gary Rendsburg
Attendance: 100

4.27.22

An Imperial Mughal Album Folio at the Detroit Institute of Arts

Lecturer: Katherine E. Kasdorf
Attendance: 43

6.15.22

Real Books of Magic: Part 1

Lecturer: Dr. Justin Sledge
Attendance: 64

6.22.22

Real Books of Magic: Part 2

Lecturer: Dr. Justin Sledge
Attendance: 65

Exhibition-Related Programming

To accompany temporary exhibitions, the FIA presents a broad range of programming including members preview lectures, artist talks, panel discussions, and symposiums.

9.24.21

Brush with Reality: Yigal Ozeri Members Preview, Discussion with the Artist: Yigal Ozeri

Louis K. Meisel, Gallery President & Director
Moderator: Tracee Glab, Curator of Collections & Exhibitions
Attendance: 66

10.9.21

Discussion with the Artist: Neha Vedpathak

Neha Vedpathak
Attendance: 36

2.19.22

Artist Talk: Ed Watkins

Ed Watkins
Attendance: 104

3.5.22

Sons: Seeing the Modern African American Male Panel Discussion

Participants: Robert Campbell, DeAndre Chilton Jr., Bryant Nolden, and Glenn Wilson
Moderator: Matt Franklin
Attendance: 45

4.2.22

Community Gala, Q&A

Jerry Taliaferro and Curator of Collections and Exhibitions Tracee Glabb
Attendance: 402

4.3.22

Meet the Artist: Jerry Taliaferro

Jerry Taliaferro
Attendance: 29

5.13.22

Being Human: Contemporary Art from the Rubell Museum Members Preview

Lecturer: Juan Valadez, Director of the Rubell Museum
Attendance: 90

Coffee with a Curator

Sponsored by Biggby Coffee, these are focused, theme-oriented presentations on a variety of topics related to the FIA's permanent collection and special exhibitions. Presented by an FIA curator or an invited speaker, each talk allows time for questions or gallery exploration, as well as coffee and tea service.

9.13.21

Breaking the Mold: Cast Glass

Presenter: Sarah Kohn, Associate Curator
Attendance: 40

10.11.21

Fantastic Creatures and Where to Find Them in the Museum

Presenter: Tracee Glab, Curator of Collections & Exhibitions
Attendance: 32

11.8.21

Paperweights, Their History from 1845 through Today

Presenter: Kathryn Sharbaugh, Director of Donor Relations
Attendance: 58

12.14.21

In the Garden

Presenter: Tracee Glab, Curator of Collections & Exhibitions
Attendance: 50

1.10.22

The Streets of Paris

Presenter: Rachael Holstege, Assistant Curator
Attendance: 55

2.14.22

Sons: Seeing the Modern African American Male

Presenters: Sarah Kohn, Associate Curator, and Rachael Holstege, Assistant Curator
Attendance: 15

3.14.22

Portrait of a Queen

Presenter: Tracee Glab, Curator of Collections & Exhibitions
Attendance: 50

4.11.22

From Pilchuck to Flint

Presenter: Sarah Kohn, Associate Curator
Attendance: 42

5.9.22

Why Some People Hate Abstract Art

Presenter: John Henry, Executive Director
Attendance: 33

6.13.22

The Emperor's Flask

Presenter: Tracee Glab, Curator of Collections & Exhibitions
Attendance: 18

The Flint Institute of Arts offers an active schedule of events for members and the general public throughout the year, including Holiday Walk, the Founders Society's First Frost Arts & Fine Crafts Fair, and the Friends of Modern Art's Annual Flint Art Fair. Annual fundraisers at the FIA are diverse and appealing to all demographics. A committee of devoted and hard-working volunteers are active in all areas of planning each event. From Art on Tap and Wine Tasting to the Community Gala and The PARTY, the FIA continues to create a varied palette of events to engage the community and raise funds for the Institute.

Fore the Arts

9.27.21

The FIA brought back the Fore the Arts Golf Tournament at the prestigious Flint Golf Club. Ninety-three players enjoyed a chef grilled lunch before teeing off at 1:00p in an 18 hole scramble format. Cash prizes were awarded for winner-takes-all, closest to the pin, and longest drive in men's, women's and mixed team categories. Skins and mulligans were also available for purchase. The evening commenced with exciting raffle prizes and an award ceremony. Sorensen Gross Construction was the Signature Sponsor and the tournament netted \$16,000. Proceeds benefited children and family programming at the FIA.

Sponsors: Applebee's, Mrs. Edmund Brownell, ELGA Credit Union, Ann Arbor Audio, ATI Group, Attorney Matthew Norwood, Bill Carr Signs, Community Foundation of Greater Flint, Creative Windows, Daniel J. Ryan MD, Dave Lamb Heating & Air Conditioning, Drs. Carrie Ehinger & Jeannine Hopfensperger, Fessler & Bowman, FOMA, Founder's Society, Grounds Driving Range, Huntington National Bank, Gary & Carol Hurand, McLaren Flint, Michigan Lumber Co., Prudential, Rodney Lontine - Flint Institute of Music, Sloan Museum & Longway Planetarium, Sorensen Gross Company, Torch Bar & Grill, Walker Electric, Werschky, Lewis & Slatton Family Dentistry

Fore the Arts



Holiday Walk

12.7.21 - 1.1.22

While Holiday Walk was unable to take place in the traditional sense, the institutions of the Flint Cultural Center put on a magnificent display of lights down Kearsley Street for the community to enjoy from December 7 to January 1. Area residents were invited to drive through the holiday experience while listening to the Flint Symphony Orchestra play themed music on 98.5FM.

Art on Tap: Beer, Bourbon, BBQ

Canceled

Due to concerns about the ongoing pandemic, the FIA made the difficult decision to cancel the Art on Tap fundraiser scheduled for October 15, 2021 in the best interest of guests and staff. Sponsors were given the option of a refund, donation to the FIA, or transfer to another fundraiser of their choice. Donations to the museum reached \$4,300 and three sponsors transferred \$2,000 to another fundraiser. Proceeds benefited museum programming and outreach programs for PreK-12 students.

Sponsors: Al Serra Auto Plaza, Eleanor Brownell, David & Sally Doneth, Gary & Carol Hurand, Olmsted Associates, Dr. Ray & Mrs. April Rudoni, Ann & Khalil Saab



Community Gala

4.2.22

The 15th annual Community Gala celebrated the exhibition *Sons: Seeing the Modern African American Male* by artist Jerry Taliaferro. With the safety of our guests and staff in mind, this fundraiser was postponed from its original date of January 22, 2022. With a record breaking 402 guests in attendance, the evening began with a Q&A between Curator of Collections & Exhibitions Tracee Glab and Jerry Taliaferro in the Theater followed by a strolling reception. Catering was provided by Redwood Steakhouse, décor by Divine Events & Linens and entertainment by the Reichlin Small Group. The committee raised more money than ever, with Communities First generously donating \$10,000 as the signature sponsor. Proceeds support FIA exhibitions and expand the African American art collection at the FIA. Accumulated funds recently purchased a larger than life painting titled *The Funeral Repass*, by artist Keith Duncan, which has been credited to the Community Gala Committee. The final net profit was \$45,500.



Community Gala

Sponsors: Dr. Janice B. Adams, Leon & Patricia Adams, Glen Adams & Maria Gonzalez, Henry & Mary Allen, Alpha Phi Alpha - Epsilon Upsilon Chapter, Applebee's Grill & Bar, Celestia R. Bell, James & Kathryn Boles, Matthew & Rachael Bouvier, Eleanor Brownell, Chia Morgan Professional Services, Honorables Floyd & Brenda Clack, Communities First Inc., Consumers Energy, Andrew & Wendy Cox, Delta Sigma Theta Sorority Inc., Edward Jones - Eric Gasper/Tyler Boyd, ELGA Credit Union, Flint Public Library, Friends of Berston, Genesee Health Plan, David & Linda Gibson, Gospel Temple Missionary Baptist Church,

Grace Emmanuel Baptist Church, Joseph M. Hamo, Louis Hawkins, Health Alliance Plan, David Hoff, Gary & Carol Hurand, Lynne Hurand, Hurley Medical Center, Idealease of Flint Inc., Dr. Gary K. Johnson, Kettering University, Kingdom of Heaven Ministries, Prasad & Jayashree Kommareddi, Lawrence E. Moon Funeral Home, Mrs. Nina M. Lewis, Tom & Kay Lillie, Kathryn Linehan, Lavern & Annette Frazier, Macedonia Missionary Baptist Church, Dr. Ramosumi & Velynda Makhene, Honorable Tabitha M. Marsh & Mr. Jermarx Marsh, Sean & Eureka McCormick, McLaren Flint, Kathryn Moeller, Mott Community College, Mt. Hermon Missionary Baptist Church, Drs. Bobby & Nita Mukkamala, Dr. & Mrs. Kienan F. Murphy, Neighborhood Engagement Hub, NorthGate, Olmsted Associates Inc., Eric Peterson, Plante Moran, Drs. Venkat & Rama Rao, Jim & Jane Richardson, Milton & Dr. Brenda Rogers-Grays, Ann & Khalil Saab, Alvin & Renee Sanders, Chuck & Kathryn Sharbaugh, Shea Automotive Group, Dr. Sharon A. Simeon & Mr. Marshall H. Sanders Jr., Omar & Donyale Sims, Singh & Arora Oncology/Hematology PC, Sovita Credit Union, Woodrow & Reta Stanley, Alvern Lock & Theresa Stephens-Lock, Mr. & Mrs. LaPrice J. Stills, Ernelle Taylor, The Cho\$en Few Arts Council, The Link Inc. - Flint Area (MI) Chapter, The PNC Financial Services Group, The Serra Foundation, Unique Impressions Salon - Gloria A. Tyus, University of Michigan - Flint, Valley Area Agency on Aging, Mr. & Mrs. Edward F. Walterhouse, Kathleen A. Weiner, Dr. Jay & Mrs. Janis Werschky, Todd & Lisa Wiseley, Woodrow Stanley Youth Foundation, Word of Life Christian Church - Pastor George Wilkinson, Zeta Phi Beta Sorority Inc. - Zeta Beta Zeta Chapter

First Bloom! Artful Bling & Pleasing Things

4.2.22 - 4.3.22

Organized by the Founders Society, this spring fair featured over 40 artisans' works-of-art for sale at the Flint Cultural Center Academy. The two-day event netted \$8,500 with proceeds benefiting the Flint Institute of Arts.

First Bloom! Artful Bling & Pleasing Things

Wine Tasting

4.30.22
The FIA partnered with the Junior League of Flint for the 21st Annual Wine Tasting. The event was postponed from its original date in March. Guests were invited to grab their boarding pass at check-in and take a journey as we visited popular wine destinations across the globe. The sponsor-only VIP reception showcased high end wines from Vintage Wine Co. and gourmet hors d'oeuvres from Redwood Steakhouse with 163 sponsors in attendance. The sponsors then moved to the Main Event, joining 77 ticket holders to enjoy wines from Eagle Eye Brands, Great Lakes Wine & Spirits, Imperial Beverage, Republic National Distributing, The Wine Poor, and Vintage Wine Co. Catering was provided by Redwood Steakhouse. Bishop Airport generously loaned many vintage airline pieces to complete the look, such as ticket counters and classic seating. The committee raised the highest amount of funds in Wine Tasting history. Net proceeds reached \$30,000, split equally to support museum programming and outreach programs for PreK-12 students, as well as the JLF and its community partners.

Sponsors: 3Sixty Interactive, Ameriprise Financial - Dawn Hausch-Cooper, Attorney Matthew Norwood, Behm & Behm, Blondie's Food & Spirits, Charles & Pamela Boike, Bridge Street Exchange, Eleanor Brownell, Community Podiatry Group PC, David Kelly of Raymond James, Decorative Stitch, DediCare Solutions, Flint Bishop Airport, Flint Cultural Center Corporation, Fromholz Paauwe & Baker PC CPAs, FUNchitecture - Architect Shannon Easter White, Genesee County Youth Corporation, Drew & Cathy Gentry, GM - Flint Assembly, Stephen & Rosanne Heddy, William Hentgen, Gary & Carol Hurand, Lynne Hurand, Hurley Foundation, Raymond Kelly III, Erin & Dale King, Law Office of Griffiths & Willing, Lewis & Knopf CPAs, Alvern Lock & Theresa Stephens-Lock, McCredie Insurance, Zach McMunigal - BGM Insurance Agency, Thomas J. Mitchell, Drs. Bobby & Nita Mukkamala, Dr. & Mrs. Kienan F. Murhpy, Mike & Sara Naddeo, Rebecca Pettengill, Prestige Janitorial services of Michigan LLC, Roy Noye & Warren CPA PC, Stephens Wealth Management Company, Still Waters Massage Therapy & Bodywork, Torch Bar & Grill, UP Products, Walker Electric Inc., Dr. Jay & Mrs. Janis Werschky, Werschky Lewis & Slatton Family Dentistry, Woodhaven at the Meadows, Xcelerated IT Solutions

Wine Tasting event



Flint Art Fair



Flint Art Fair

6.11.22 - 6.12.22
Attracting thousands of visitors each year, the 55th annual Flint Art Fair, held on the second weekend of June, is located on the grounds of the FIA and is organized by the auxiliary group Friends of Modern Art (FOMA). The art fair was juried to ensure the highest caliber of artists and introduced works from more than 100 established and emerging artists from Michigan and beyond.

The PARTY

6.4.22
The PARTY: A Vintage Circus took place on Saturday, June 4, 2022 with 498 guests in attendance. The event was a smashing success, raising the highest amount earned at a special event fundraiser in FIA history. Shea Automotive showed their support as the signature sponsor. The PARTY was catered by Redwood Steakhouse, with Bongo's Popcorn providing a popcorn giveaway to guests. Décor was provided by Gerych's and The Whole 9 Yards. Bacchanal Promotions performed a thrilling three-ring circus act throughout the museum, which included an aerialist, fortune teller, painted models, stilt walker and more. DJ Peter McFray provided entertainment, Mirror Mirror Photobooth had a funhouse of mirrors for a unique photo opportunity and Appearance Valet provided valet service. The raffle prize was generously donated by glass artist Martin Blank titled *Shimmer* with a value of \$15,500, which raised a record breaking \$11,950. The event netted \$83,000 to support museum programming and outreach programs for PreK-12 students.

Sponsors: 3Sixty Interactive, Al Serra Auto Plaza, All-Weather Seal, American Machining Inc., Anna's Interior Design, Anthony Abueita - Attorney at Law, Artistic Decorating, Bishop International Airport, Bodman PLC, Bridge Street Exchange, Cline Cline & Griffin PC, Community Foundation of Greater Flint, Community Podiatry Group PC, Consumers Energy, Cooper Commercial, Cygnet Automated Cleaning LLC, Zouheir Fares DO FACOS, Flint & Genesee Group, FUNchitecture - Shannon Easter White, Gasser Bush Associates, Genesee Urgent Care, Hank Graff Chevrolet, William J. Hentgen, The Horizon Group at Raymond James, Hurand Family, Josh Wines, Scott B. Karlene MD & Kevin J. Gaffney MD Dermatology, The Karwaski Group at Morgan Stanley, Drs. Michael & Manisha Kia, Dr. Prasad & Mrs. Jayashree Kommareddi, Landaal Packaging Systems, Law Offices of John A. Tosto, James & Harriet Lay, Lurvey Construction, Maxim Commercial & Residential Roofing, Olivia Maynard, McCredie Insurance Agency Inc., McLaren Flint, Mott Community College, Drs. Bobby & Nita Mukkamala, Dr. & Mrs. Kienan F. Murphy, Alexandra Nassar PLLC, Steven J. Neirink DPM PC, New Design Inc., Attorney Matthew Norwood, Olmsted Associates Inc., Painting with a Twist Fenton, Suellen J. Parker PC, Piper Legal, Piper Realty, Rabinkov Family, Drs. Venkat & Rama Rao, ROWE Professional Services Company, Ann & Khalil Saab, Shaltz Automation, Philip W. & T. Ardele Shaltz, Shea Automotive, Sheila R. Smith, Sorensen Gross Company, Stephens Wealth Management Company, Tito's Handmade Vodka, Tom & DeAnn Townsend, University of Michigan - Flint, Dr. Thomas & Mrs. Elizabeth Vanhecke, Vibe Well, West Second Street Associates, WJRT ABC12, David & Barbara Young, David & Colleen Young



The PARTY

Facility Rentals

From July 1, 2021 through June 30, 2022, 38 events took place through rentals and partnerships. The FIA hosted many groups, organizations and businesses including Communities First, Council of Michigan Foundations, Flint Jewish Federation, Flint Public Library, Genesee Intermediate School District, Genesee County Rotary, Habatat Gallery, Huntington Bank, Mott Community College Black Professional Alliance, and the Schussmeister's Ski Club. Rentals included many private events for family and business functions (i.e. film festivals and screenings, graduations, luncheons, meetings, memorials, wedding ceremonies/receptions and more.) Attendance for these events reached 3,150 with \$39,700 in earned income and \$16,500 in bar sales.

During the fiscal year, 44 internal events took place at the FIA. In partnership with the Flint Institute of Music's Music Around Town Series, this included nine evenings on the Palette Café patio for Late Night at the FIA. 1,200 guests enjoyed these Fridays in July and August, which featured different entertainment each week with delicious food and drink specials. The event was free to attend with the option to purchase food and beverages. Bar sales reached \$4,800. In addition, the FIA hosted its popular lecture series' Coffee with a Curator and the Sheppy Dog Fund Lecture, Thompson Lecture, introduced the Kommareddi Family Lecture series, hosted a Community Dialogue for the *Sons: Seeing the Modern African American Male* exhibition, members previews for *Brush with Reality: Yigal Ozeri* and *Being Human: Contemporary Art from the Rubell Museum*, several independent artist talks, and membership events for The Contemporaries and Rubens Society. 2,400 guests enjoyed other events with additional bar sales of \$4,100.

The Development Department is responsible for all areas of funding for the Flint Institute of Arts. The department manages audience development, public and community relations, promotion and marketing, internet and social media, and the FIA website.

Income

The FIA has six primary sources of support: county millage, endowment income, grants, contributions, earned income, and membership.

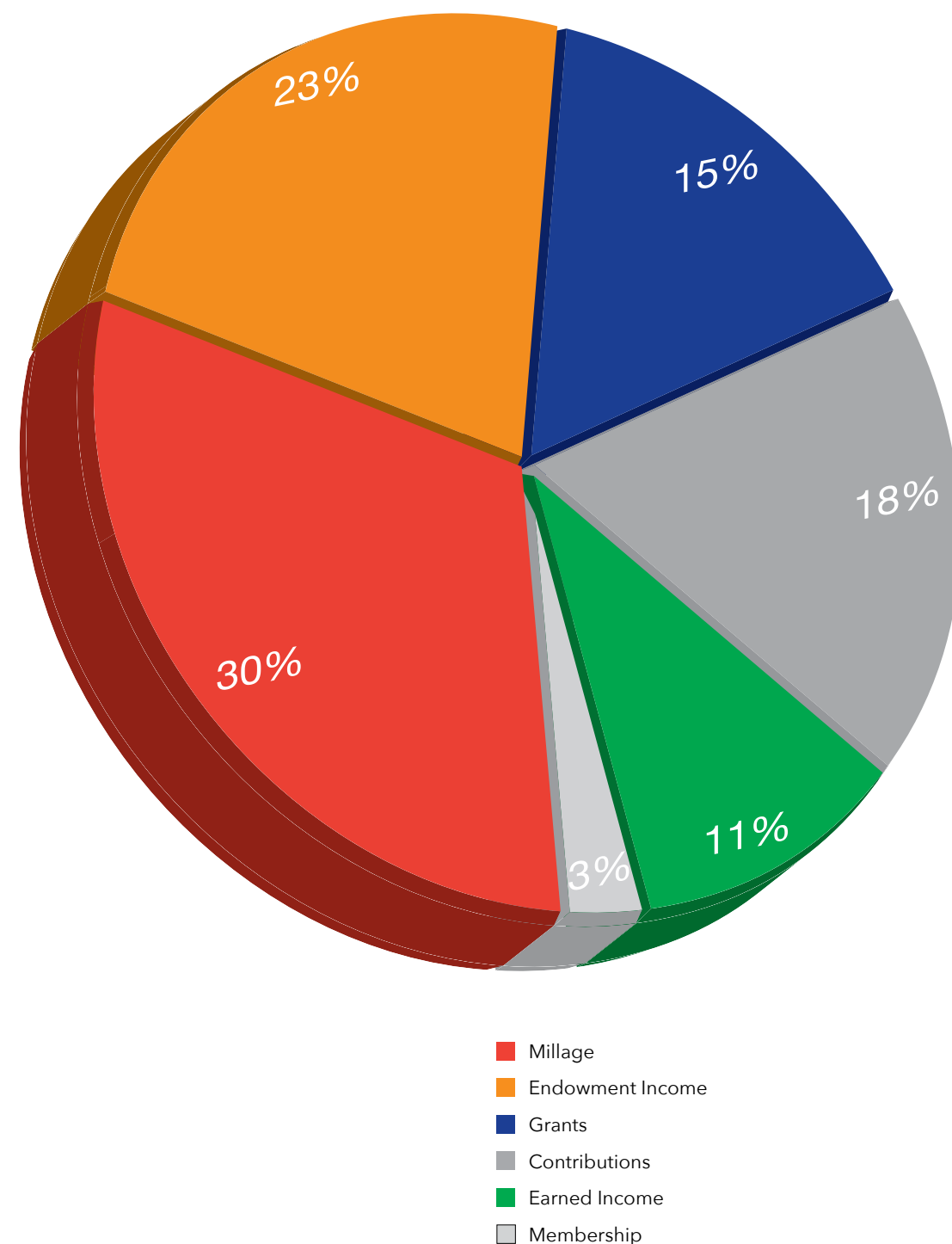

Chan Family Gallery

County Millage

In August of 2018, the Genesee County Arts Education and Cultural Enrichment Millage passed. The 10-year millage contributes funds to the FIA's general operating budget. In fiscal year 2020-21, the \$2,185,878 millage funding was 30% of the operating budget.

Endowment Income

Both restricted and unrestricted endowment funds support general operations, exhibitions, programs, art acquisitions, art conservation, scholarships, lectures, and membership initiatives. As of June 30, 2022, endowment income totaled \$1,720,090 contributing 23% to the annual income. Unrestricted donations in the form of planned gifts and bequests are traditionally allocated to endowment.

Grants

The FIA receives grant awards from foundations, community organizations, businesses, corporations, and state and federal government programs. Revenue from grants represents 15% of the FIA's annual income. The FIA receives support from two auxiliary groups, the Founders Society and Friends of Modern Art (FOMA).

Contributions

Sponsorships, annual appeal gifts, memorials, donations, and funding of specific programs or events represents income sources in this category, which contribute 18% of the FIA's annual income.

Earned Income

Income generated from sales, tuition, facility rentals, special events, and admissions provide 11% of the FIA's operating income.

The funds contributed to dedicate The Chan Family Gallery and the Sheppy Dog Meeting Room supported the successful completion of the \$4 million Art School Expansion Endowment Campaign.



Sheppy Dog Meeting Room

Membership

Membership dues represent 3% of the FIA's general operating support and begin at \$20 for Youth and Student levels and progress to \$1,500+ for the Rubens Society level. Basic benefits are enjoyed by all, and higher level members (\$100 and above) receive extended benefits, such as reciprocal membership privileges to over 1,100 museums nationwide. The Rubens Society generates more than \$150,000 to the budget and Society members are invited to three exclusive events throughout the year. Members receive a discount on Art School classes. Of new members who joined the FIA, 9% joined through the Art School. The Flint Print Club was established in 2007. The club is limited to 100 members who, after first becoming a member of the FIA at the Family level (\$50) or above, pay an annual club fee of \$250 and receive a commissioned print by a critically acclaimed artist. The club is dedicated to connoisseurship, the pursuit of personal collecting, and the purchase of prints to augment the FIA's collection. The Contemporaries was established in 2018 and is currently sponsored by CTG Insurance. After first becoming a member of the FIA at the Student level (\$20) or above, The Contemporaries pay an annual fee of \$50 for one person or \$75 for two people. The Contemporaries members then have access to the FIA through special events, tours, workshops, and networking with other young professionals. The FIA College Town initiative provides free membership to college students nationwide. Students with a valid ID receive basic membership benefits with invitations and other announcements received via email. Please see pages 42-52 for this fiscal year's membership listing. Donors to and members of the FIA provide the foundation for all the FIA's activities.

Each year, volunteer support groups donate time and effort in support of exhibitions, art acquisitions, and programs. The Flint Institute of Arts is deeply grateful to the members of the Friends of Modern Art and the Founders Society for their generous contributions.

auxiliary groups

Officers

Lynne Taft-Draper
President
James Shurter
Vice President
Jamile Lawand
Secretary
Michael Melenbrink,
Treasurer (interim)

Board of Trustees

Ann Chan
James Draper
James Hart
Huseyin Hiziroglu
Meghan Kelly
Tim Kranz
Jamile Lawand
Lynne A. Taft
Ja-Neen Wooten

Friends of Modern Art



Letter from the President, Lynne Taft-Draper

Fiscal year 2021-22 was a year of post-pandemic rebuilding and administrative changes for the Friends of Modern Art. The year brought the need to establish a new film committee as well as form a nominating committee to elect a new slate of officers to begin the 2022-23 fiscal year. Additionally, the multi-year task to revise and update the FOMA by-laws was successfully completed.

FOMA's major fundraising event, the Flint Art Fair, returned after cancellations in 2020 and 2021. The 55th Annual event, hosting more than 100 artists, logged nearly 4,000 patrons in attendance over the 2-day fair. New in 2022, and very well received by participants, was the inclusion of a 24-foot interactive mural feature, designed by students in the Mott Community College Design Center, which was available for patrons to add their own artistic flare.

I am also proud to announce the Friends of Modern Art as the recipient of a Silver ADDY Award for its 2021 Disc 4 Arts sales & marketing campaign, designed by FOMA's own board member, James Shurter, Director of the Mott Community College Design Center.

The annual FOMA Member Event was held on May 13, 2022, with nearly 40 members and guests in attendance for an exclusive private tour of the FOMA-sponsored exhibition *Being Human: Contemporary Art from the Rubell Museum* with the Rubell Museum Director, Juan Valadez. Immediately following, attendees enjoyed the opening lecture of the exhibition by Mr. Valadez.

The 35-week FOMA Film Series resulted in total attendance of 2,386 patrons, an average of 68 viewers per weekend. Among the movies shown in the series were *On the Rocks*, *French Exit*, *Licorice Pizza*, and the ever-popular Academy Award Nominated Shorts. The summer film series, co-curated by FOMA Film Committee member, Ja-Neen Wooten and FIA Film Coordinator, Heather Jackson with noteworthy films such as *Waiting for Guffman*, *Amelie*, and *Out of the Past*, attracted nearly 400 attendees during the months of June, July, and August.

I would like to thank the members of the FOMA Board for contributing their time and energy to help plan these valuable programs and events. And, on behalf of the entire FOMA Board, I would like to extend our sincere gratitude to our members for their participation and attendance.

Flint Art Fair
Photo credit: My City Magazine



Founders Society



Letter from the President, James D. Draper

Officers

James Draper
President
Sheila Smith
Vice President
Candi Pfaff
Recording Secretary
Lestine Gheresus
Corresponding Secretary
Andrew Watchorn
Treasurer

Board of Trustees

Jeneil Wright Applegate
Ann Chan
Mary Coleman
Cathy Feters
Billie Fisher
Colleen Ford
Lestine Gheresus
Hulya Hiziroglu
Judith Ingram
Christine Jones
Lisa Land
Jean Liming-Dundas
Candi Pfaff
Sherry Schlinker
Sharon Simeon
Audrey Stephens
Robert Van Duyne
Mary Van Duyne
Andrew Watchorn
Susan Yeotis
Lindsey Younger
Trish Zito-Smith

Founders membership dues, which had been \$10/year for the past decade, were raised to \$20 per year in January 2020. Membership included two passes each to First Bloom and First Frost, a \$20 value. A combo dues partnership with FOMA, our sister fundraising organization at the FIA was established at the same time. It includes dual membership in both organizations for only \$30. In addition to Founders event passes, the combo membership includes FOMA film series tickets and passes for admission to the Flint Art Fair in June. Founders dues income for our 2021-2022 fiscal year was \$3,420.

First Frost Arts & Fine Crafts Fair started in 2006, and has become Founders major fundraising event. Scheduled for the end of October at the new Flint Cultural Center Academy, a stone's throw away from the Flint Institute of Arts, it would have provided Founders with significantly more exhibition space than was available to us at the museum. Due to pandemic restrictions in force at the time, we cancelled the event for 2020 and 2021; however, I am pleased to note that First Frost is definitely "a go" at the FCCA for November 5 and 6, 2022.

First Bloom! Artful Bling & Pleasing Things, our new spring time event, modeled after First Frost, but with a spring-time emphasis on jewelry, accessories, and fashion-wear was initially tried out as a one-day pop-up type event in April 2019 at the Flint Farmers' Market. It netted enough that we felt that in a different venue we could make it bigger and better if we transitioned it to a 2-day event in 2020 at the FCCA. COVID nixed that in 2020 and again 2021, but third time was the charm in 2022. On April 2 and 3, Founders successfully hosted First Bloom with over 40 artists at the Flint Cultural Center Academy, netting \$8,500.

Again, due to the pandemic, our travel and tours committee has been on hiatus this past year. We will be looking at the potential for more local tour activities in the spring of 2023. In past

years, income received from our various fundraising activities has enabled the Founders Society to meet our FIA pledges. However, the unprecedented pandemic has virtually shut down and forced us to cancel our usual events for two years, putting a big dent in our bank account. With the pandemic threat no longer as serious a threat to our members and patron, Founders expects to fully resume these activities in fiscal year 2022-2023.

First Frost Arts & Fine Crafts Fair





Independent Auditor’s Report

March 1, 2023

We have audited the accompanying financial statements of Flint Institute of Arts (a nonprofit organization), which comprise the statement of financial position as of June 30, 2022, and the related statements of activities, functional expenses, and cash flows for the year then ended, and the related notes to the financial statements.

In our opinion, the financial statements referred to above present fairly, in all material respects, the financial position of Flint Institute of Arts as of June 30, 2022, and the changes in its net assets and its cash flows for the year then ended in accordance with accounting principles generally accepted in the United States of America.

We conducted our audit in accordance with auditing standards generally accepted in the United States of America. Our responsibilities under those standards are further described in the Auditors’ Responsibilities for the Audit of the Financial Statements section of our report. We are required to be independent of Flint Institute of Arts and to meet our other ethical responsibilities, in accordance with the relevant ethical requirements relating to our audit. We believe that the audit evidence we have obtained is sufficient and appropriate to provide a basis for our audit opinion.

Management is responsible for the preparation and fair presentation of the financial statements in accordance with accounting principles generally accepted in the United States of America, and for the design, implementation, and maintenance of internal control relevant to the preparation and fair presentation of financial statements that are free from material misstatement, whether due to fraud or error.

In preparing the financial statements, management is required to evaluate whether there are conditions or events, considered in the aggregate, that raise substantial doubt about Flint Institute of Arts’ ability to continue as a going concern within one year after the date that the financial statements are available to be issued.

Our objectives are to obtain reasonable assurance about whether the financial statements as a whole are free from material misstatement, whether due to fraud or error, and to issue an auditors’ report that includes our opinion. Reasonable assurance is a high level of assurance but is not absolute assurance and therefore is not a guarantee that an audit conducted in accordance with generally accepted auditing standards will always detect a material misstatement when it exists. The risk of not detecting a material misstatement resulting from fraud is higher than for one resulting from error, as fraud may involve collusion, forgery, intentional omissions, misrepresentations, or the override of internal control. Misstatements, including omissions, are considered material if there is a substantial likelihood that, individually or in the aggregate, they would influence the judgment made by a reasonable user based on the financial statements.

- In performing an audit in accordance with generally accepted auditing standards, we:
- Exercise professional judgment and maintain professional skepticism throughout the audit.
 - Identify and assess the risks of material misstatement of the financial statements, whether due to fraud or error, and design and perform audit procedures responsive to those risks. Such procedures include examining, on a test basis, evidence regarding the amounts and disclosures in the financial statements.
 - Obtain an understanding of internal control relevant to the audit in order to design audit procedures that are appropriate in the circumstances, but not for the purpose of expressing an opinion on the effectiveness of Flint Institute of Arts’ internal control. Accordingly, no such opinion is expressed.
 - Evaluate the appropriateness of accounting policies used and the reasonableness of significant accounting estimates made by management, as well as evaluate the overall presentation of the financial statements.
 - Conclude whether, in our judgment, there are conditions or events, considered in the aggregate, that raise substantial doubt about Flint Institute of Arts’ ability to continue as a going concern for a reasonable period of time.

We are required to communicate with those charged with governance regarding, among other matters, the planned scope and timing of the audit, significant audit findings, and certain internal control-related matters that we identified during the audit.

We have previously audited the Flint Institute of Arts’ 2021 financial statements, and we expressed an unmodified audit opinion on those audited financial statements in our report dated April 11, 2022. In our opinion, the summarized comparative information presented herein, as of and for the year ended June 30, 2022, is consistent, in all material respects, with the audited financial statements from which it has been derived.

Our audit was conducted for the purpose of forming an opinion on the financial statements as a whole. The Schedule of Investments is presented for purposes of additional analysis and is not a required part of the financial statements. Such information is the responsibility of management and was derived from and relates directly to the underlying accounting and other records used to prepare the financial statements. The information has been subjected to the auditing procedures applied in the audit of the financial statements and certain additional procedures, including comparing and reconciling such information directly to the underlying accounting and other records used to prepare the financial statements or to the financial statements themselves, and other additional procedures in accordance with auditing standards generally accepted in the United States of America. In our opinion, the information is fairly stated in all material respects in relation to the financial statements as a whole.

Statement of Financial Position

June 30, 2022
(with summarized comparative information for 2021)

| Assets | Operating Fund | Plant Fund | Project Fund | Permanent Collection Fund | Endowment Fund | Total All Funds | |
|--------------------------------------------------------------|----------------|---------------|--------------|---------------------------|----------------|-----------------|---------------|
| | | | | | | 2022 | 2021 |
| Current assets | | | | | | | |
| Cash and cash equivalents | \$ 1,971,613 | \$ - | \$ - | \$ - | \$ - | \$ 1,971,613 | \$ 2,210,588 |
| Accounts receivable | 106,400 | - | - | - | - | 106,400 | 103,369 |
| Contributions receivable, current | - | - | 222,000 | - | - | 222,000 | 50,301 |
| Inventory | 69,356 | - | - | - | - | 69,356 | 95,136 |
| Prepaid expenses | 67,102 | - | - | - | - | 67,102 | 144,147 |
| Due from other funds | - | - | - | - | - | - | 1,170,000 |
| Total current assets | 2,214,471 | - | 222,000 | - | - | 2,436,471 | 3,773,541 |
| Long-term assets | | | | | | | |
| Fixed assets | - | 21,901,159 | - | - | - | 21,901,159 | 22,605,277 |
| Contributions receivable | - | - | 522,000 | - | - | 522,000 | - |
| Intangible asset | - | 25,000 | - | - | - | 25,000 | 25,000 |
| Permanent collection | - | - | - | 1 | - | 1 | 1 |
| Interest in income trusts | - | - | - | - | 1 | - | - |
| Trusts held by third party | - | - | - | - | 1,860,435 | 1,860,435 | 2,210,898 |
| Investments | 1,482,074 | - | - | 637,654 | 30,400,001 | 32,519,729 | 35,991,426 |
| Total long-term assets | 1,482,074 | 21,926,159 | 522,000 | 637,655 | 32,260,437 | 56,828,325 | 60,832,603 |
| Total assets | \$ 3,696,545 | \$ 21,926,159 | \$ 744,000 | \$ 637,655 | \$ 32,260,437 | \$ 59,264,796 | \$ 64,606,144 |
| | | | | | | | |
| Liabilities and Net Assets | Operating Fund | Plant Fund | Project Fund | Permanent Collection Fund | Endowment Fund | Total All Funds | |
| | | | | | | 2022 | 2021 |
| Liabilities | | | | | | | |
| Current liabilities | | | | | | | |
| Accounts payable | \$ 208,872 | \$ - | \$ - | \$ - | \$ - | \$ 208,872 | \$ 87,124 |
| Accrued expenses and withheld taxes | 198,637 | - | - | - | - | 198,637 | 188,457 |
| Due to other funds | - | - | - | - | - | - | 1,170,000 |
| Capital lease obligation, current portion | - | 7,162 | - | - | - | 7,162 | 7,162 |
| Deferred revenue | 132,663 | - | - | - | - | 132,663 | 123,767 |
| Total current liabilities | 540,172 | 7,162 | - | - | - | 547,334 | 1,576,510 |
| Long-term liabilities | | | | | | | |
| Capital lease obligation, net of current portion | - | 596 | - | - | - | 596 | 7,758 |
| Total liabilities | 540,172 | 7,758 | - | - | - | 547,930 | 1,584,268 |
| Net Assets | | | | | | | |
| Without donor restrictions | | | | | | | |
| Undesignated | 3,156,373 | - | - | - | 15,184,976 | 18,341,349 | 20,983,994 |
| Invested in fixed and intangible assets, net of related debt | - | 21,918,401 | - | - | - | 21,918,401 | 22,615,357 |
| Total without donor restrictions | 3,156,373 | 21,918,401 | - | - | 15,184,976 | 40,259,750 | 43,599,351 |
| With donor restrictions | | | | | | | |
| Perpetual in nature | - | - | - | - | 13,442,011 | 13,442,011 | 13,468,074 |
| Purpose restrictions | - | - | - | 637,655 | 3,633,450 | 4,271,105 | 5,904,150 |
| Time-restricted for future periods and specific purposes | - | - | 744,000 | - | - | 744,000 | 50,301 |
| Total with donor restrictions | - | - | 744,000 | 637,655 | 17,075,461 | 18,457,116 | 19,422,525 |
| Total Net Assets | 3,156,373 | 21,918,401 | 744,000 | 637,655 | 32,260,437 | 58,716,866 | 63,021,876 |
| Total Liabilities and Net Assets | \$ 3,696,545 | \$ 21,926,159 | \$ 744,000 | \$ 637,655 | \$ 32,260,437 | \$ 59,264,796 | \$ 64,606,144 |

Statement of Activities

June 30, 2022
(with summarized comparative information for 2021)

| | Without Donor Restrictions | Without Donor Restrictions | With Donor Restrictions | With Donor Restrictions | With Donor Restrictions | Without Donor Restrictions | With Donor Restrictions | Total All Funds | |
|---------------------------------------------------------|----------------------------|----------------------------|-------------------------|-------------------------|---------------------------|----------------------------|-------------------------|-----------------|--------------|
| | Operating Fund | Plant Fund | | Project Fund | Permanent Collection Fund | Endowment Fund | | 2022 | 2021 |
| Revenues, Gains, and Other Support | | | | | | | | | |
| Public support | | | | | | | | | |
| Contributions | \$ 2,307,137 | \$ 28,600 | \$ 350,000 | \$ 144,000 | \$ 203,087 | \$ - | \$ 1,738,849 | \$ 4,771,673 | \$ 2,874,171 |
| Property tax income | 2,044,073 | - | - | - | - | - | - | 2,044,073 | 1,887,362 |
| Community Foundation trust distributions | 497,468 | - | - | - | 35,938 | - | - | 533,406 | 519,210 |
| Total public support | 4,848,678 | 28,600 | 350,000 | 144,000 | 239,025 | - | 1,738,849 | 7,349,152 | 5,280,743 |
| Revenue | | | | | | | | | |
| Museum shop and cafe sales | 250,957 | - | - | - | - | - | - | 250,957 | 128,151 |
| Cost of goods sold | (140,655) | - | - | - | - | - | - | (140,655) | (68,955) |
| Gross profit | 110,302 | - | - | - | - | - | - | 110,302 | 59,196 |
| Memberships | 216,027 | - | - | - | - | - | - | 216,027 | 138,591 |
| Tuition | 401,865 | - | - | - | - | - | - | 401,865 | 222,595 |
| Ticket sales | 24,016 | - | - | - | - | - | - | 24,016 | 12,267 |
| Investment income | 14,183 | - | - | - | (90,992) | 482,467 | 118,776 | 524,434 | 552,912 |
| Net realized gain on investments | 42,171 | - | - | - | - | 639,681 | 363,420 | 1,045,272 | 3,683,447 |
| Miscellaneous income | 92,537 | - | - | - | - | - | - | 92,537 | 31,410 |
| Total revenue | 901,101 | - | - | - | (90,992) | 1,122,148 | 482,196 | 2,414,453 | 4,700,418 |
| Total public support and revenue | 5,749,779 | 28,600 | 350,000 | 144,000 | 148,033 | 1,122,148 | 2,221,045 | 9,763,605 | 9,981,161 |
| Net assets released from restriction | 1,086 | 350,000 | (350,000) | (1,086) | - | 803,786 | (803,786) | - | - |
| Expenses and losses | | | | | | | | | |
| Program services | | | | | | | | | |
| Classes | 734,383 | 185,422 | - | - | - | - | - | 919,805 | 777,100 |
| Public information | 682,890 | 30,473 | - | - | - | - | - | 713,363 | 615,913 |
| Permanent collections | 947,002 | 204,017 | - | - | - | - | - | 1,151,019 | 1,090,390 |
| Exhibitions | 837,882 | 348,636 | - | - | - | - | - | 1,186,518 | 956,978 |
| Museum shop | 368,578 | 50,618 | - | - | - | - | - | 419,196 | 393,713 |
| Programs | 1,249,109 | 173,026 | - | - | - | - | - | 1,422,135 | 1,296,077 |
| Total program services | 4,819,844 | 992,192 | - | - | - | - | - | 5,812,036 | 5,130,171 |
| Supporting services | | | | | | | | | |
| Management and general | 1,324,360 | 40,803 | - | - | - | - | - | 1,365,163 | 1,277,256 |
| Fundraising | 286,014 | - | - | - | - | - | - | 286,014 | 141,723 |
| Total supporting services | 1,610,374 | 40,803 | - | - | - | - | - | 1,651,177 | 1,418,979 |
| Total expenses | 6,430,218 | 1,032,995 | - | - | - | - | - | 7,463,213 | 6,549,150 |
| Change in net assets before other changes in net assets | (679,353) | (654,395) | - | 142,914 | 148,033 | 1,925,934 | 1,417,259 | 2,300,392 | 3,432,011 |

Annual Appeal

Ms. Denise Ahonen
Mr. & Mrs. Monis Ahsan
Mr. & Mrs. Timothy Allen
Anonymous
Steven & Valarie Bailie
Mr. Carroll G. Baker & Ms. Kimberly Roberson
Mr. & Mrs. David F. Barbour
Mr. & Mrs Gary Bates
Dr. & Mrs. William D. Beck & Kristen
Mr. & Mrs. Stephen Bernstein
Dr. Morley M. Biesman
Jane Bingham
Dr. Cathy O. Blight & Mr. Edward B. Davison
Mr. & Mrs. Edward Borkowski
Mr. & Mrs. Nicholas Bozen
Mr. & Mrs. John C. Briggs
Mrs. Edmund Brownell
Mr. & Mrs. Bruce T. Colasanti
Mrs. Mary Coleman
Dr. & Mrs. Marshall Cossman
Ms. Sarah Courneya
Mr. David Crawford
Mr. & Mrs. Fred Cross
Mr. & Mrs. Daniel Cruz
Ms. Dorothy Gae Davis
Lorretta Davis & Harold Ford
Ms. Judy Dawson
Ms. Claudia DeMonte & Mr. Ed McGowin
Mrs. Beverly J. Dillon
Mr. Dallas Dort & Mrs. Sharon A. Peterson Dort
Mr. & Mrs. Philip Downs
Mrs. Nancy Hagle-Duffy
Mr. Ryan M. Eashoo
Ms. Loretta C. Ellwood
Ms. Kathleen Etherly
Ms. Mary S. Felix
Ms. Nora G. Fisher
Mr. & Mrs. Ron Fitch
Mr. & Mrs. Ed Fizell
Dr. & Mrs. Melvin Flamenbaum
Mr. Bruce Focht
Mr. & Mrs. Richard Fortier
Mr. & Mrs. Michael Frank
Ms. Laura Friesen & Mr. Bruce Green
Dr. & Mrs. Scott A. Garner
Ms. Patricia Gebhardt
Mr. Thomas M. Gervasi
Mrs. Roberta L. Goergen
Mrs. Carolyn Goetz
Mrs. Gordon J. Graham
Mrs. Bobbie J. Greer
Dennis & June Haley
Ingrid G. Halling & Robert Thomas
Mr. & Mrs. Daniel S. Harrett
Mr. & Mrs. Joel H. Harris
Mr. & Mrs. Colin Harrison
Ms. Louise Hartwell
Ms. Ann Heler
Mr. & Mrs. Jack Hempel
Ms. Annetta Hendrickson
Mrs. Judith Henley
Mr. & Mrs. Edward G. Henneke

Mr. & Mrs. John B. Henry
Mrs. Ermie Hermann
Dr. & Mrs. John V. Hinterman
Ms. Kamilah Horne
Mr. Larry D. Howell
Mr. & Mrs. Lee Hoyt
Mr. & Mrs. Francis Hudson
Mr. & Mrs. Gary J. Hurand
Ms. Lynne Hurand
Dr. Susumu Inoue
Mr. Kristopher Johns & Ms. Vanessa Ferguson
Mr. & Mrs. James N. Johnson
Mr. & Mrs. Jay Kalisky
Mrs. Agape Kallis
Mr. & Mrs. Franklin H. Kasle
Mr. James R. Kettler
Mr. & Mrs. Norman Kleiner
Mr. Wayne W. Knecht
Mr. & Mrs. Jim Kolhoff
Donna M. Kraft Charitable Fund
Mr. & Mrs. Stephen S. Landaal
Mrs. Linda LeMieux
Mr. Max Lepler & Mr. Rex L. Dotson
Prosecutor David & Therese Leyton
Mr. & Mrs. Thomas Lillie
Mr. & Mrs. Kenneth Lindebrekke
Mr. & Mrs. Mark L. Lippincott
Mr. & Mrs. Glenn Lysinger
Ms. Katherine Maitland & Mr. Barry McGhan
Ms. Jeanette R. Mansour & Mr. Joe Green, In memory of Barbara Koegel & honoring the Koegel Family
Ms. Carol Masse
Mr. & Mrs. David S. McCredie
Mrs. Helen G. Millhouse
Ms. Barbara Mirsky
Mr. Thomas J. Mitchell
Mr. & Mrs. William H. Moeller
Ms. Rochelle Molyneaux
Mr. & Mrs. Michael Munger
Mr. & Mrs. Alexander C. Murray
Mr. Walter Nagel
Mr. & Mrs. George Nassif
Mr. Karl Olmsted
Mr. Charles Parker II
Mr. H. Michael Parker
Ms. Roberta Parkhill
Mr. & Mrs. Richard Pasiak
Ms. Roberta S. Patt & Mr. Fred Fechheimer
Ms. Natalie Pelavin
Mr. & Mrs. Randall Petrides
Mr. Gary Philpott
Ms. Jacqueline Piechowski
Ms. Marissa Pierce
Mrs. Karan A. Pinkston
Dr. & Mrs. Mark Plucer
Mr. Morton Potter, Jr.
Ms. Frances J. Price
Betty & Richard Ramsdell
Mr. & Mrs. A. Davison Rice
Mr. & Mrs. Michael J. Riha
Mr. & Mrs. Carl Riseman
Dr. Christine Rohr
Ms. Sally Ross

Mr. & Mrs. Paul Rozycki
Mr. & Mrs. Khalil M. Saab
Ms. Elisabeth Saab & Mr. Chad Hansen
Mr. Marshall H. Sanders & Dr. Sharon A. Simeon
Mr. & Mrs. Greg Schnesk
Mr. & Mrs. Howard S. Schultz
Mr. & Mrs. Curtis Seibert
Ms. Suzanne M. Sennabaum
Chuck & Kathryn Sharbaugh
Dr. Janice Shimoda
Mr. & Mrs. J. Parkhill Smith
Mr. & Mrs. Worley Smith
Mr. & Mrs. James Spangler
Ms. Shelley R. Spivack & Mr. Justin Scanlon
Mr. & Mrs. Michael Starch
Ms. Lucinda Stevens & Mr. Carl Goldstein
Mr. Paul Stirling
Ms. Sheyenne Stowe
Mrs. Mary Sutton
Dr. & Mrs. Thomas Svitkovich, in honor of Dr. & Mrs. Thomas Svitkovich
Mr. & Mrs. Roger Timm
Ms. Jolyn Vita
Mr. & Mrs. Charles F. Wagonlander
Mrs. Suzanne G. Walters
Dr. & Mrs. Alan Weamer
Ms. Joyce M. Wefel
Wells Family Foundation
Dr. & Mrs. Jay A. Werschky
Ms. Mary E. Whaley & Mr. Rick Kroeger
Ms. Marilyn Willingham
Mr. & Mrs. David E. Wood
Mr. & Mrs. Dean Yeotis
Judge & Mrs. Thomas C. Yeotis
Miss Kathleen Zeilinger
Mr. & Mrs. Clair Ward

Art School

Arthur G. Bishop Charitable Trust
Mr. Carroll G. Baker & Ms. Kimberly Roberson
Frederick & Barbara Bellairs
Mr. David Crawford & Ms. Cynthia Keith
Mr. Michael Farrell & Mr. Marc Herrick
Ms. Laura Fox & Mr. Jack Graber
Genesee Cremation Center, Inc.
Genesee Polymers Corporation
Mr. & Mrs. Timothy A. Hohn
The Isabel Foundation
Mr. & Mrs. Norman Kleiner
Ms. Jeanette R. Mansour & Mr. Joe Green
Mr. & Mrs. Lee Maxwell
Nartel Family Foundation
Paul & Mary Runyan
Ms. Ramona Sain
Mr. & Mrs. Carey Scheberle
Dr. Gerald Schneberger
Stella & Frederick Loeb Charitable Trust

Art School Endowment Fund

Mr. & Mrs. John Ausen & Family
Steven & Valarie Bailie
Mr. & Mrs. David F. Barbour
Jane Bingham
Mr. & Mrs. Bruce M. Bowers
Ms. Betsy Boyd
Ms. Eve C. Brown
Dr. & Mrs. David G. Drake
Mr. & Mrs. Christopher J. Dundas, to support Founders Society
Cathy, Ken, & Anne Erickson
Mr. & Mrs. Harvey Gerdes
DeeDee Haberman & Pat Haberman
Mr. & Mrs. John B. Henry
Ms. Lynne Hurand, to support the Hurand/Bryer Family Fund
Mr. & Mrs. Gary J. Hurand
Mr. & Mrs. Raymond J. Kelly III
Mr. James R. Kettler
Mr. Miles Lam
Dr. Marry Lemmel
Mr. & Mrs. Mark L. Lippincott
Paul & Nancy Rozycki
Chuck & Kathryn Sharbaugh
The Sheppy Dog Fund
Mr. & Mrs. Donald Skunda
Judge & Mrs. Thomas C. Yeotis

Collections

Ms. Susan Steiner Bolhouse
Dr. & Mrs. Robert Burger
Charles Stewart Mott Foundation
Mr. Ralph Edwards
Mrs. Eileen Ellis
Ms. Lynne Hurand
Dr. & Mrs. Prasad Kommareddi
Dr. Jamile T. Lawand & Mr. Barry J. Carr
Ms. Marissa Pierce
Mr. Randolph Piper & Mrs. Susan I. Stuewer
Randoph Piper Trust
Mr. & Mrs. Michael J. Riha
The Shand Family
Chuck & Kathryn Sharbaugh
Ms. Gwendolyn Truesdell
Viola E. Bray Charitable Trust

The Contemporaries Members

Mr. Asa Ascenscio-Zuccaro & Ms. Mildred Ascenscio-Zuccaro
Mr. & Mrs. David F. Barbour
Mr. Berton Brown & Mrs. Brandee Cooke-Brown
Mrs. Jill Carr
Mr. Domonique Clemons
Ms. Ayanna Davis & Ms. Erika Davis
Ms. Alexandria Dawson
Mr. Ryan M. Eashoo
Mr. Harrison Eiferle
Mrs. Billie Fisher
Mr. Matt Franklin
Mr. Paul F. Hauth
Mr. Patrick Hayes & Ms. Rhiannon Ragland

Dr. Susumu Inoue
Mr. Kristopher Johns & Ms. Vanessa Ferguson
Ms. Kristina Johnston & Tom Ellis
Mrs. Camille Koger-McCree & Mr. Kyle McCree
Mr. Kyle Korth
Mr. & Mrs. Brian Larkin
Dylan Luna & Faith Baker
Ms. Kiaira May
Dr. Bobby Mukkamala & Dr. Nita Kulkarni
Mr. MarkTavius Nichols
Dr. & Mrs. David A. Noffert
Mr. Bryant Nolden & Ms. Jacqueline Edmonds
Mr. Karl Olmsted
Dr. & Mrs. Udo Pernisz
Ms. Marissa Pierce
Kelly Price
RE/MAX EDGE - Becky McCarron
Ms. Elisabeth Saab & Mr. Chad Hansen
Ms. Jenette Schanick
Mr. Dondré D. Young
Mr. Andrew Younger & Mrs. Elena Moeller Younger

The Contemporaries Sponsor

CTG Insurance

Expansion Project Endowment & Equipment Funds Contributors

Anonymous
Dr. & Mrs. Alexander Chan
Charles Stewart Harding Foundation, in honor of Claire M. White
Ms. Amelia Currier
Donna M. Kraft Charitable Fund
Carol Egloff
Mr. & Mrs. Robert Florine
Donor-advised fund grant by Mr. Peter E. Goodstein from the Rose and Sanders Goodstein Memorial Fund of the Community Foundation of Greater Flint
Mr. & Mrs. Joel H. Harris
David & Donna Hart
The Isabel Foundation
Ms. Heather Jackson
Ms. Kathy Jackson
Mr. & Mrs. Franklin H. Kasle
Mr. & Mrs. G. Donald Kaye
Mr. Lawrence N. Larson
Ms. Kerstin Lawrence
Tiffany Lovett
Donor-advised fund grant by Jan L. Herrick from the Frank W. Lynch and Roberta Jane Lynch Endowed Family Fund of the Community Foundation for Southeast Michigan
Mr. Alexander C. Murray, in honor of Sylvia Murray's birthday

Mr. H. Michael Parker
Dr. Charles E. Parker II
Ms. Roberta S. Patt & Mr. Fred Fechheimer
Donor-advised grant from William H. Piper - Flint Community Fund of the Community Foundation of Greater Flint
Dr. Jacquelyn Reinertson
Mr. & Mrs. Paul Runyan
Dr. Randle Samuels & Ms. Gail Offen
Mr. & Mrs. Mark A. Schwartz
Security Credit Union
Ms. Christa M. Siegel
James and Patricia Spangler Trust, in recognition of John Henry and Kathryn Sharbaugh
Carlene & Rob VanVoorhies
Mr. & Mrs. Richard C. Weiermiller
Donor-advised fund grant by Dr. Stuart & Kathy Weiner from the Weiner Charitable Fund in honor of Edwin Bradley

Education

Mr. James R. Chintyan
Halo Burger
Martha Merkley Charitable Trust for Elderly
The Sheppy Dog Fund
Mr. & Mrs. David H. Smith
Stella & Frederick Loeb Charitable Trust

Event & Program Sponsors

Al Serra Auto Plaza
3Sixty Interactive
Anthony Abueita Attorney at Law, PLC
Ms. Maria Gonzalez & Mr. Glen Adams
Janice B. Adams, in honor of Alvern Lock
Leon & Patricia Adams
Al Serra Auto Plaza
Alexandra Nassar PLLC
All-Weather Seal
Alpha Phi Alpha Fraternity-Epsilon Upsilon Lambda Chapter
American Machining, Inc.
Anna's Interior Design
Anonymous
Applebee's Grill & Bar
Behm and Behm, P.C.
Celestia R. Bell
Jane Bingham
Blondie's Food & Spirits
Bodman PLC
Charles & Pamela Boike
James & Kathryn Boles
Matthew & Rachel Bouvier
Bridge Street Exchange
Mrs. Edmund Brownell
Mr. Paul Bryant
Honorable Floyd & Brenda Clack
Communities First, Inc.
Community Podiatry Group P.C.
Shawn Reiser DPM, David Taylor DPM, & Dean Singer DPM

Community Foundation of Greater Flint
Consumers Energy
Cooper Commercial
Andrew & Wendy Cox
Creative Windows
Cygnnet Automated Cleaning, LLC
Decorative Stitch
Delta Sigma Theta Sorority Inc
Flint Alumnae Chapter
David & Sally Doneth
Drs. Carrie Ehinger & Jeannine Hopfensperger
ELGA Credit Union
Mrs. Zouheir Fares
Flint Area (MI) Chapter: The Links, Incorporated
Flint Bishop Airport
Flint Cultural Center Corporation
Flint Downtown Development Authority
Flint & Genesee Group
Rodney Lontine - Flint Institute of Music
Flint Public Library
Mr. & Mrs. Henry Fracalossi
Friends of Berston
FUNchitecture, LLC
Edward Jones - Eric Gasper/Tyler Boyd
Gasser Bush Associates
General Motors
Genesee County Youth Corporation
Genesee Health Plan
Genesee Urgent Care
Cathy & Andrew Gentry
David & Linda Gibson
Gospel Temple Missionary Baptist Church, in honor of Alvern Lock
Halo Burger
Joseph M. Hamo
Dawn Hausch-Cooper, Ameriprise Financial Services, LLC
Health Alliance Plan
Stephen & Rosanne Heddy
Mr. & Mrs. John B. Henry
Mr. William J. Hentgen
David Hoff
The Horizon Group of Raymond James
Huntington National Bank
Gary & Carol Hurand
The Hurand Family
Ms. Lynne Hurand
Hurley Foundation
Hurley Medical Center
Idealease of Flint, Inc.
Mrs. Nina M. Jones-Lewis
The Junior League of Flint, Inc.
Scott B. Karlene, M.D. & Kevin J. Gaffney, M.D. Dermatology
David Kelly, CFP of Raymond James
Kettering University
Erin & Dale King
Kingdom of Heaven Ministries
Prasad Kommareddi & Jayashree Kommareddi
Dr. & Mrs. Prasad Kommareddi
Landaal Packaging

Law Office of Griffiths & Willing
Law Office of John A. Tosto
Lawrence E. Moon Funeral Home
James & Harriet Lay
Lewis & Knopf, CPAs, P.C.
Tom & Kay Lillie
Ms. Kathryn Linehan
Alvern & Theresa Stephens-Lock
Lavern Lock & Annette Frazier
Lurvey Construction
Macedonia Missionary Baptist
Church, In Honor of Raymond
Clemons
Velynda R. & Dr. Ramotsumi M.
Makhene
Hon. Tabitha M. Marsh & Mr.
Jermarx Marsh
Maxim Commercial & Residentail
Roofing
Olivia Maynard
Sean & Eureka McCormick
McCredie Insurance Agency, Inc.
McLaren Flint
Zach McMunigal - BGM Insurance
Agency
Michigan Lumber Co.
Thomas J. Mitchell
Mrs. Kathryn Moeller
Mott Community College
Drs. Bobby & Nita Mukkamala
Dr. & Mrs. Kienan F. Murphy
Mike & Sara Naddeo
Neighborhood Engagement Hub
Steven J. Neirink, DPM
New Design Inc
Northgate
Olmsted Associates, Inc.
Mrs. Lenore Orlowska Warren &
Mr. Donald Warren
Suellen Parker + Case Island Glass
Mr. Eric Peterson
Rebecca Pettengill
Piper Legal
Piper Realty
PNC Financial Services Group
Prestige Janitorial Services of
Michigan LLC
Drs. Venkat & Rama Rao
Jim & Jane Richardson
Mr. Milton & Dr. Brenda Rogers-
Grays
ROWE Professional Services Co
Roy, Noye & Warren, CPA, P.C.
Dr. & Mrs. Ray and April Rudoni
Ann & Khalil Saab
Dr. Sharon Simeon & Mr. Marshall
H. Sanders, Jr.
Mr. & Mrs. Alvin & Renee Sanders
Stephens Wealth Management
Group
The Serra Foundation
Philip W. & T. Ardele Shaltz
Chuck & Kathryn Sharbaugh
Shea Automotive Group
The Sheppy Dog Fund
Mr. Omar & Mrs. Donyale Sims
Sloan Museum & Longway
Planetarium
Ms. Sheila R. Smith
Sorensen Gross Co.
Sovita Credit Union

Woodrow & Reta Stanley
Woodrow Stanley Youth
Foundation
Mr. & Mrs. LaPrice J. Stills
Ms. Ernelle Taylor
David Taylor DPM, Shawn Reiser
DPM, Dean Singer DPM
Mr. & Mrs. Anton Thornquist
The Torch Bar & Grill
Unique Impression Salon - Gloria
A. Tyus, in honor of Alvern Lock
University of Michigan - Flint
UP Products
Dr. Thomas & Elizabeth Vanhecke
Vibe Well
Walker Electric, Inc.
Mr & Mrs. Edward F. Walterhouse
Dr. & Mrs. Jay A. Werschky
Werschky, Lewis & Slatton Family
Dentistry
West Second Street Associates
Pastor George Wilkinson, Word of
Life C.C.
Todd & Lisa Wiseley
WJRT ABC 12
Woodhaven at the Meadows
Xcelerated IT Solutions
Kim D. Yarber
Zeta Phi Beta Sorority Inc. Zeta
Beta Zeta Chapter

Exhibition Sponsors

Founders Society
McCombs Family Flint Non-
Endowed Fund of the
Community Foundation of
Greater Flint
Mr. & Mrs. Norm Stewart
Susie Thompson

Flint Print Club

Mr. & Mrs. Robert Aguirre
Mr. Andre J. Artis
Mr. & Mrs. Michael J. Behm
Mr. & Mrs. Robert L. Bessert
Mr. Kenny Burress
Mr. Chapin Cook
Mr. & Mrs. Jason Dake
Dedicated Believers Ministries
Mrs. Carmine Eason
Mr. Greg Edquist
Mr. & Mrs. Michael A. Farella
Mr. Michael Farrell & Mr. Marc
Herrick
Mr. & Mrs. Michael Frank
Mr. & Mrs. Jeff Garrett
Jonathan & Tracee Glab
Mr. Dan Graschuck & Ms. Linda
Rankin
Samuel & Graciela Harris
Ms. Louise Hartwell White
Mr. Louis A. Hawkins
Mr. & Mrs. Lee Hoyt
Mrs. Ashley Hurand
Mr. & Mrs. Gary J. Hurand
Ms. Sara Hurand & Mr. Elie Weiss
Ms. Malissa Lagios
Mr. Max Lepler & Mr. Rex L.
Dotson
Mr. Michael Martin & Mr. Bryan
Paris

Ms. Samantha Mishne
Miss Adrian Montague
Dr. Bobby Mukkamala & Dr. Nita
Kulkarni
Mr. Patrick Murray & Mr. James
Edwards
Ms. Amy Phee
Mr. Wayne Pickvet & Mr. Bruce A.
Barrett
Ms. Martha Piper
Mr. & Mrs. Marc Resteiner
Mrs. Betty Salimi
Mr. Marshall H. Sanders & Dr.
Sharon A. Simeon
Ms. Katherine Sanford & Mr. Jack
Malone
Mr. & Mrs. William Sanford
Mr. James Shuttleworth
Mr. & Mrs. Anton Thornquist
Mr. Mike D. Smith & Ms. Trish M.
Zito-Smith

Gift of Flint Print Club

Mr. & Mrs. Gary J. Hurand for
Ashley Hurand and for Sara
Hurand & Elie Weiss
Ms. Martha Piper for Amy Phee
Mr. & Mrs. Timothy C. Sanford for
William & Laura Sanford and
for Katherine Sanford & Jack
Malone

Film Society Sponsors

Mrs. Edmund B. Brownell
Mr. & Mrs. Chapin Cook
Mr. & Mrs. John B. Henry
Merrill a Bank of America Co.
Michigan Radio
Dr. & Mrs. Kienan F. Murphy
Dr. & Mrs. Mark Plucer
Ms. Linda L. Pylypiw

Film Society Members

Ms. Leslie Acevedo
Mr. William S. Ballenger III
Mr. & Mrs. Richard Beauchamp
Mr. Jeffrey J. Coe
Mr. Albert Comins
Vicki Coughlin
Mr. Harry Cybulski
Carol Egloff
Robert & Megan Farrell
Ms. Nora G. Fisher
Mrs. Marabeth Foreman
Dr. Brenda Fortunate & Mr.
Edward White
Ms. Kathleen George
Roger & Terrie Gilmour
Helen Bas
Mr. & Mrs. Bill Glowney
Mr. Louis A. Hawkins
Mr. John Hemingway & Mrs.
Connie Palmer
John T. Hubbard
Ms. Lynne Hurand
Mr. & Mrs. Daniel Kildee
Mr. & Mrs. Michael Koviack
League of Interesting Women
Mr. & Mrs. Richard Lutgens
Sean & Eureka McCormick

Mr. William K. McDonald
Mr. & Mrs. Kurt Neiswender
Ms. Suzanne Owen
Cindy Pavella
Ms. Kelli Peter
Mr. John Peters
Ms. Rodica Phillips
Ms. Theodosia Robertson
Drs. Michael & Virginia Rucks
Ms. Carla Russell & Ms. Susan
Mangapora
Dr. & Mrs. Daniel J. Ryan
Mark & Kay Schwartz
Dr. Janice Shimoda
Ms. Joan W. Smalley
Ms. Sandra K. Smith
Shelley Spivack
Ms. Elizabeth Svoboda
Mrs. Lidia Veloso & Mr. Brandon
Smith
Ms. Jolyn Vita
Mr. & Mrs. James Waner
Dr. & Mrs. Stuart B. Weiner
Mr. & Mrs. David Wharton
Ms. Janette A. Wilson

General Contributions

Dr. & Mrs. William D. Beck &
Kristen
Mrs. Ruth Bernard
Mr. & Mrs. Robert L. Bessert
Mrs. Maureen G. Buck
The Chan Family
Charles Stewart Mott Foundation
Maureen & George Corser
Mrs. Elizabeth Dean
Mr. & Mrs. Michael A. Farella
Ms. Nora G. Fisher
Mr. & Mrs. Michael Gerych
Mr. & Mrs. Joseph Higgins
Huntington Bank
Ms. Lynne Hurand
Jewish Community Foundation
of Greater Ann Arbor - Jennifer
Lewis and Marc Bernstein Donor
Advised Fund
Mr. Kristopher Johns & Ms.
Vanessa Ferguson
Mr. & Mrs. Franklin H. Kasle
Michael & Kay Kelly
Mr. & Mrs. Raymond J. Kelly III
Dr. Jamile T. Lawand & Mr. Barry
J. Carr
League of Interesting Women
Mr. & Mrs. John Lindholm
Ms. Teresa A. Littlejohn
McLaren Health Care
Ms. Lori Motley
Mr. & Mrs. Jay Nelson
Donor-advised grant from William
H. Piper - Flint Community Fund
of the Community Foundation of
Greater Flint
Jeremy and Amy Piper Fund of the
Flint Community Foundation of
Greater Flint
Dr. & Mrs. Mark Plucer
Mr. & Mrs. Victor Rabinkov
Ms. Shirley Reeve
Mr. & Mrs. Michael J. Riha

Ruth Mott Foundation as
requested from the family of
Sandra Butler
Mr. & Mrs. Carey Scheberle
Dr. Gerald Schneberger
Mr. & Mrs. Howard S. Shand
The Sheppy Dog Fund
Mrs. Susan I. Stuewer
Mr. & Mrs. Robert J. VanDuyne
Mrs. Lidia Veloso & Mr. Brandon
Smith

Gift of an FIA
Membership

Ms. Patricia J. Cleland for Sandy
Malnar
Mrs. Valerie Edgerton for Wayne &
Paula Edgerton
Mr. & Mrs. Harry L. Eiferle, Jr. for
Harrison Eiferle
Mr. George Ensinger for Ron &
Mary Meeker
Dr. Joshua Faley for Gary & Sue
Faley
Ms. Pam Folts & Ms. Sherry
Johnston for Lisa Land
Ms. Kathleen George for Kathleen
Moore
Mr. Jonathan Glab for Finnian,
Greer, & Noirin Rawsthorne
Mr. Noah Haden Gift for Kim
Webb
Ingrid G. Halling & Robert Thomas
for Mike & Jessica Judson
Mrs. Michelle Hibbard for Denise
Bowles
Ms. Judy Hood for Paul Hood
Mr. & Mrs. Gary J. Hurand for
Arthur & Trudy Weiss
Mr. & Mrs. Gary J. Hurand for
Ashley Hurand, Noah Hurand,
& Eliza Hurand, and for Sara
Hurand & Elie Weiss
Mr. Connor Kelly for Virginia
Gaffney
Ms. Denise M. Lucas for Jim &
Robin Cunningham
Mr. & Mrs. Clifford Lutz for Rachel
Nagy
Mrs. Glenda Naffziger-Kniss for
Mackenzie Naffziger
Dr. Erin O'Connor for Dr. Shelly
Thornton, Dr. Michael Evitts, Dr.
Kimberly Miller, & Dr. Samarea
Lenore
Mr. & Mrs. David Phaneuf for
Mariah Ayala
Mr. & Mrs. David Phaneuf for
Adina Potter
Ms. Marissa Pierce for Marilyn
Twine
Ms. Martha Piper for Amy Phee
Ms. Sally Ross for Susan Ross
Mr. & Mrs. Timothy C. Sanford
for William & Laura Sanford
and Katherine Sanford & Jack
Malone
Ms. Joan W. Smalley for Reverends
Jerry & Lynn Kerr

Dr. Kristy Spann for Zoey
Bednarski
Mr. & Mrs. Nathan Spencer for
Penelope Spencer & Carrie
Spencer
Ms. Kathleen Svoboda for
Elizabeth Svoboda
Mrs. Diane A. Thompson for Tanya
& Maya Jefferson
Mr. & Mrs. Kenneth Van Houzen
for Allen VanHouzen
Mr. Daniel Vernia for Sue Vernia
Ms. Lauren Watkins for Asa
Ascenscio-Zuccaro & Mildred
Ascenscio-Zuccaro

Grants & Trusts

Arthur G. Bishop Charitable Trust
Community Foundation of Greater
Flint
The Isabel Foundation
Stella & Frederick Loeb Charitable
Trust
Viola E. Bray Charitable Trust
Whiting Foundation

Special Initiatives

Stephen & Carolyn Bernstein
Ms. Eileen Brooker
Mr. & Mrs. Michael Frank
Alvern & Theresa (Stephens) Lock
Mrs. Eureka McCormick
David & Randee Pieper
Ms. Marissa Pierce
Dr. Brenda Rogers-Grays
Dr. Michael Rucks
Marshall H. Sanders, Jr., in
memory of Esther R. Sanders
Security Credit Union
Mrs. Tiffany Stolzenfeld
Dr. David Taylor
The Whiting Foundation

Tributes & Memorials

**In memory of Susan Steiner
Bolhouse to support Art School
Endowment**
Mr. & Mrs. David F. Barbour
Jane Bingham
Mr. & Mrs. Bruce M. Bowers
Ms. Betsy Boyd
Mr. & Mrs. Christopher J. Dundas,
to support Founders Society
Cathy, Ken, & Anne Erickson
Mr. & Mrs. John B. Henry
Ms. Lynne Hurand, to support the
Hurand/Bryer Family Fund
Mr. & Mrs. Raymond J. Kelly III
Dr. Marny Lemmel
Paul & Nancy Rozycki
Chuck & Kathryn Sharbaugh
Judge & Mrs. Thomas C. Yeotis
**In memory of Edwin Bradley
to support Film Society Legacy
Fund**
Anonymous
Ms. Carol Azizian
Steven & Valarie Bailie
Ms. Helen Bas
Ms. Brenda Brissette-Mata

Charles Stewart Mott Foundation
Ms. Susan Coppa
Mr. & Mrs. Donald F. Dahlstrom
Mr. John V. Dempsey & Ms. Margo
Lakin
Mr. & Mrs. Joseph A. Eufinger
Ms. Nora G. Fisher
Flint Jewish Federation
Ms. Elizabeth Foley
Mr. & Mrs. Joel H. Harris
Mr. Andrew Heller
Mr. & Mrs. John B. Henry
Mr. & Mrs. Franklin H. Kasle
Mike & Kathy Laux
Mr. & Mrs. Carl A. Leser
Mr. & Mrs. Laurence E. MacDonald
Mr. Doug Pullen
Ms. Linda L. Pylypiw
Rosemary Reiz
The Ricotta Family
Mr. & Mrs. Jeffry D. Rocco
Chuck & Kathryn Sharbaugh
Ms. Berna S. Sorscher
Mr. & Mrs. Carl Stoddard
Mr. & Mrs. Rick Walkling
Mrs. Suzanne G. Walters
Donor-advised fund grant by Dr.
Stuart & Kathy Weiner from the
Weiner Charitable Fund
Mr. Bryan Whitledge
Mr. & Mrs. Mike Wilson

In memory of Jane Brown
Noffert Dental

In memory of Howard Bueche
Mr. & Mrs. Ralph Baldini
Ms. Mary Ann Carmichael
Mr. Mark Castellani & Ms. Lisa
Hildorf
Mr. Dallas Dort & Mrs. Sharon A.
Peterson Dort
Christopher & Jean Dundas
Evelyn & Peter Gryson
Mrs. Donna Henneke
Mr. & Mrs. John B. Henry
Mr. & Mrs. Paul Kelley
Mrs. Kathryn Lescelius
Ann Kirchman Bauer, Peter
Kirchman, Patricia Kirchman
Lustig, Rosemary Kirchman
Jennings
Mr. & Mrs. David Schroeder
Ms. Joan Theile
Ms. Kathleen R. Wilson

**In memory of Norman
Dickensen**
Mr. & Mrs. Paul Kelley

In memory of Betty Echlin
Ms. Rosemary Nave Stawasz
**In memory of Kimberly Emmert
to support Art School Pottery**
Frankie Hardy

In memory of Fred Fisher
Ms. Ida L. Epstein
Ms. Nancy Epstein

**In memory of Nancy Galassin to
support Art School Endowment**
Mr. & Mrs. John Ausen & Family
Ms. Eve C. Brown
Mr. & Mrs. Harvey Gerdes

In memory of William Goetz
Mr. & Mrs. Gary J. Hurand
**In memory of Edward G.
Henneke**
Mr. & Mrs. Paul Kelley
**In memory of Joshua Hurand to
support Art School Endowment**
Steven & Valarie Bailie
Mr. James R. Kettler
Mr. & Mrs. Mark L. Lippincott
Mr. & Mrs. Donald Skunda

**In memory of Mary Kachman to
support the Art School Student
Gallery**
The staff of the 53rd District Court,
Livingston County
Judge Daniel Bain
Ms. Cynthia Bell
Mr. Robert D. Clements
The Healthcare Fraud Division
Mr. & Mrs. Markham Heid
Ms. Susan Helleman
Mr. & Mrs. Nicholas Katcherian
Mr. & Mrs. Daniel Kosikowski
The MacGregor Family
Mr. & Mrs. John McInnes
Mr. & Mrs. Joe Murphy
The Reilly Family
The Napinsky Family
Southwestern Art Teachers
The Tibbetts Family

**In memory of Barbara L.
Koegel to support Exhibition
Endowment**
Anonymous

**In memory of David Charles
Krogsrud & Thomas J. Meyer**
Mr. David Meyer & Dr. Julie Meyer

**In memory of Tom & Susan
McNally**
Flushing Tuesday Club
Mr. Frank Kwiatek & Ms. Karen
MacZuga
Mr. & Mrs. Mike Wilson

In memory of William Moeller
Mr. & Mrs. Timothy Allen
The Andresen Family
Ms. Sheryl Biesman
Mrs. Edmund B. Brownell
Dr. & Mrs. Marshall Cossman
Ms. Debby Hart
Mr. & Mrs. John B. Henry
Mr. & Mrs. Raymond J. Kelly III
Mr. James R. Kettler
Mr. & Mrs. Roy Perini
Mr. & Mrs. Gilbert Richardson
Ann & Khalil Saab
Chuck & Kathryn Sharbaugh
Mr. & Mrs. Robert T. Sibilsky
Dr. Jay & Jan Werschky

**In memory of Mother & Father
to support Conservation
Projects**
Ms. Patricia Gebhardt

In memory of Perry Owen
Sharon Peterson Dort

**In memory of Rita Parker to
support Collections to purchase
paperweights**
Mr. H. Michael Parker

**In memory of Randolph Penn
Piper to support Acquisitions
Fund**
Ms. Jane Andros
Anonymous
Mr. & Mrs. David F. Barbour
Phil, Margaret, Lauren & Angela
Barbour
Ms. Rhea A. Bateman
Frederick & Barbara Bellairs
Dr. & Mrs. Jeffrey A. Bennett
Ms. Janie Berry
Chris & Marcia Bigelow
Mr. & Mrs. Gordon S. Brown, Jr.
Mrs. Edmund Brownell
Mr. Ronald J. Butler
Canada Giving Fund
Cline, Cline & Griffin, P.C.
Ms. Janice Cotant
Dick & Judy Cramer
Judge Joseph J. Farah
Loyst Fletcher
Hon. Judith A. Fullerton & Mr.
Ward Chapman
Kathleen Gazall, John Gazall,
Gazall Lewis Architects
Thomas & Jane George
Hank & Bonnie Graff
Ms. Eleanor Green
Mr. & Mrs. Joel H. Harris
Bob & Pam Hemmes
Mr. & Mrs. John B. Henry
Dr. & Mrs. John V. Hinterman
Warren & Leslie Hruska
Greg Viener, Huntington
Ms. Judith I. Ingram
Mr. & Mrs. Scott C. Johnson
Mr. & Mrs. Raymond J. Kelly III
Mr. James R. Kettler
Charles & Susan Konieczny
Mrs. Jane Landaal
Mr. & Mrs. James Lay
Sally & Bob LeFeber
Martha S. Piper Charitable Fund
Ms. Olivia P. Maynard
The McCredie Family
Michael & Kay Melet
David & Suzu Neithercut
John Nieman & Judi Apperson
Nieman
Ms. Carole A. Pappas
Jeremy & Amy Piper Fund of
the Community Foundation of
Greater Flint
The Mark & Kate Piper Family
Mr. William H. Piper
Donor-advised grant by William H.
Piper from the Flint Community
Fund of the Community
Foundation of Greater Flint
Ms. Catherine Richter
Ms. Janice Rundles
Mr. & Mrs. Jeffrey W. Rundles
Mr. & Mrs. Khalil M. Saab
Mr. Steve Saipe & Ms. Carole
Webb
Tom & Nancy Schaefer
Mr. & Mrs. Mark A. Schwartz
Chuck & Kathryn Sharbaugh
Mrs. Gail S. Shulman
Ms. Sue Siwek

Siwek Construction Company
Mr. & Mrs. Gerald T. Smith
Ms. Berna S. Sorscher
Mr. & Mrs. Randall Thornton
Mr. & Mrs. Greg Viener
Dr. & Mrs. Jay A. Werschky
Mr. & Mrs. Jerome D. Winegarden,
Jr.
Art & Susan Yeotis
Ms. Lindsey Younger
**In memory of Margaret Rabiah
to support the Permanent
Collection Fund**
Mrs. Valarie Bailie
Ms. Carol S. Derby
Mr. Eduardo Elizondo
Mrs. Susan Garnett & Ms. Beverly
Morneault
Glen Raven Custom Fabrics LLC
Mr. & Mrs. John B. Henry
Ms. Christine McBryan
Chuck & Kathryn Sharbaugh
Ms. Judith Wood
**In memory of Frederick Gerry
Reitz to support Museum
Programming & Outreach
Programs for Pre-K students**
Ann & Khalil Saab
**In memory of RH to support Art
School Scholarship Fund**
Mrs. Hiliary Purdue
**In memory of Marshall (Bubba)
H. Sanders, III**
Anonymous
Mr. & Mrs. Wendell Thompson
In memory of Dr. Paul Schroeder
Mr. Dallas Dort & Mrs. Sharon A.
Peterson Dort
Mr. & Mrs. John B. Henry
Chuck & Kathryn Sharbaugh
**In memory of Donna Sivosky to
support Art School Endowment**
Dr. & Mrs. David G. Drake
DeeDee Haberman & Pat
Haberman
Mr. & Mrs. Gary J. Hurand
**In memory of Jim & Marilyn
Truesdell to support Collections
Fund to purchase an Ernest
Lawson painting**
Ms. Gwendolyn Truesdell
**In memory of Philip Dale
Walch to support Art School
Endowment**
Mr. & Mrs. John B. Henry
Mr. Miles Lam
Chuck & Kathryn Sharbaugh
In honor
In honor of Carole Fargason
Ms. Lori Hall
**In honor of Tracee Glab for
giving a tour**
Anonymous
**In honor of Janice Henry to
support Collections Fund**
Dr. & Mrs. Paul E. Schroeder

**In honor of Mr. John Henry
on an excellent job during
challenging times**
Kathreine & Robert Jacobs
**In honor of Executive Director
John Henry’s Retirement to
support the Acquisitions Fund**
Steven & Valarie Bailie
Behm & Behm, P.C.
Mr. & Mrs. Robert L. Bessert
Mr. & Mrs. James Boles
Mr. & Mrs. John Bracey
Dr. & Mrs. Alexander Chan
Mr. & Mrs. F. James Cummins
Mr. Durfee Day
Mr. & Mrs. Harry L. Eiferle, Jr.
Mr. & Mrs. Michael A. Farella
Gilbert & Zelma Gottlieb
Ms. Janice T. Harden
Samuel & Graciela Harris
Mr. & Mrs. Stephen Heddy
Mr. & Mrs. Gary J. Hurand
Ms. Lynne Hurand
Mr. & Mrs. Raymond J. Kelly III
Mr. & Mrs. Jimmy King
Mrs. Linda LeMieux
Mr. Max Lepler & Mr. Rex L. Dotson
Mr. & Mrs. Mark L. Lippincott
Mr. Alvern Lock & Mrs. Theresa
Stephens-Lock
Mr. Thomas J. Mitchell
Atty. Matthew L. Norwood
Mr. Karl Olmsted
Ms. Marissa Pierce
Ms. Linda L. Pylypiw
Dr. Brenda Rogers-Grays & Mr.
Milton Grays
Mr. & Mrs. Clinton Sampson
Mr. Marshall H. Sanders & Dr.
Sharon A. Simeon
Mr. & Mrs. Timothy C. Sanford
Dr. David T. Taylor
Mr. & Mrs. Anton Thornquist
Mr. & Mrs. Greg Viener
Mr. Dale K. Weighill & Mr. Sang
Truong
Dr. & Mrs. Jay A. Werschky
Mr. & Mrs. Dean Yeotis
**In honor of Max Lepler & Rex L.
Dotson**
Ms. Mary Garvey
**In honor of Myron & Barbara
Levine (Mike & Bobbie) to
support Conservation of the
Print Collection**
Mr. Peter Levine & Ms. Marion Day
**In honor of Pete Levine, Marion
Day, & Evan Isak Levine to
support the Print Acquisition
fund to purchase post WWII
works on paper in memory of
Myron & Bobbie Levine**
Ms. Sura Levine
**In honor of Sylvia Murray’s
Birthday**
Mr. Alexander Murray
**In honor of Dr. Dong Wha Ohm
& Mrs. Young Jin Ohm**
Mr. Andrew Ohm

**In honor of Barbara Pougnet’s
90th Birthday**
Mrs. Agape Kallis
**In honor of Kathryn Sharbaugh’s
semi-retirement**
Mr. & Mrs. James J. Burkart

membership

* denotes increased
gift level

+ denotes Friends of
Modern Art (FOMA)
membership

Δ denotes Founders
Society membership

Rubens Society
Business
(\$1,500 annually)
3Sixty Interactive*
Abbott’s Meat Inc.
American Machining, Inc.
Big John Steak & Onion, Inc.
Christie’s - Chicago
Christie’s - New York
Sorensen Gross Construction Co.
Individual
(\$1,500 annually)
Mr. Glen Adams & Ms. Maria
Gonzalez+Δ
Ms. Sandra Applegate
Mr. Carroll G. Baker & Ms.
Kimberly Roberson+Δ
Mr. William S. Ballenger III
Frederick & Barbara Bellairs
Mrs. Beverly Bernard
Ms. Joni Bernard
Mr. & Mrs. Robert L. Bessert+Δ
Falding Bishop+Δ
Dr. Cathy O. Blight & Mr. Edward
B. Davison*+Δ
Mrs. Edmund B. Brownell
Mrs. Howard Bueche
Dr. Stephen R. Burton+Δ
Ms. Betty Lou Campbell
Dr. & Mrs. Alexander Chan+Δ
Mr. Chapin Cook
Mrs. Maureen S. Corser+Δ
Mr. & Mrs. F. James Cummins+
Mrs. Elizabeth Dean+Δ
Mr. Dallas Dort & Mrs. Sharon A.
Peterson Dort
Mr. & Mrs. Robert Eastman
Mr. Michael Farrell & Mr. Marc
Herrick+Δ
Dr. Brenda Fortunate & Mr.
Edward White+Δ
Mr. & Mrs. Michael Frank*
Mr. & Mrs. Robert S. Fuller
Mr. & Mrs. John Giacchina*+Δ
Hank & Bonnie Graff
Ingrid G. Halling & Robert
Thomas+
Neal & Amanda Hegarty
Mr. William J. Hentgen+Δ
Mr. & Mrs. Joseph Higgins
Mr. & Mrs. Gary J. Hurand+Δ
Ms. Lynne Hurand+Δ
Mrs. Judith Jacobson
Mr. & Mrs. James N. Johnson
Michael & Kay Kelly
Mr. & Mrs. Raymond J. Kelly III
Mr. James R. Kettler
Dr. Samasandrapalya Kiran & Dr.
Mona Hardas
Mr. & Mrs. Timothy H. Knecht
Mr. Wayne W. Knecht
Mr. & Mrs. Joseph J. Kochanek+Δ
Mr. & Mrs. John Koegel
Ms. Kathryn Koegel+Δ
Dr. & Mrs. Prasad Kommareddi+Δ
Mr. & Mrs. Madhu Kulkarni
Dr. Jamile T. Lawand & Mr. Barry J.
Carr+Δ

Mrs. Linda LeMieux
Mr. Max Lepler & Mr. Rex L.
Dotson
Prosecutor David & Therese
Leyton
Mr. & Mrs. Thomas B. Lillie*
Mr. & Mrs. John Lindholm
Mr. & Mrs. Mark L. Lippincott
Mr. & Mrs. David S. McCredie
Dr. & Mrs. Robert McMahan
Mr. & Mrs. William H. Moeller
Mrs. Robert C. Morgan
Dr. Bobby Mukkamala & Dr. Nita
Kulkarni+Δ
Dr. & Mrs. Kienan F. Murphy+Δ
Mr. Patrick Murray & Mr. James
Edwards+Δ
Mr. & Mrs. Mark E. Neithercut
Dr. & Mrs. David A. Noffert+Δ
Mr. H. Michael Parker+Δ
Mr. & Mrs. Raymond J. Persia+Δ
Ms. Marissa Pierce
Mr. William H. Piper
Dr. & Mrs. Mark Plucer+Δ
Ms. Linda L. Pylypiw+Δ
The Rabiah Family
Mr. & Mrs. Victor Rabinkov+Δ
Mr. Gary Reetz & Mrs. Barb Stone
Reetz*
Mr. & Mrs. Michael J. Riha+Δ
Mr. & Mrs. Jeffry D. Rocco
Dr. & Mrs. Daniel J. Ryan+
Mr. & Mrs. Khalil M. Saab+Δ
Mrs. Betty Salimi+Δ
Mr. & Mrs. Timothy C. Sanford
Dr. & Mrs. Paul E. Schroeder
Mr. & Mrs. Howard S. Shand
Chuck & Kathryn Sharbaugh
The Sheppy Dog Fund
Mr. & Mrs. John P. Siler+Δ
Mr. & Mrs. James Spangler
Mrs. Susan I. Stuewer+
Ms. Susan E. Thompson
Mr. Don Tinson II & Ms. Annette
Shaffer+Δ
Dr. & Mrs. Frederick VanDuyne
Mr. & Mrs. Robert J. VanDuyne*+Δ
Mr. Gary L. Wasserman & Mr.
Charles A. Kashner
Dr. & Mrs. Jay A. Werschky+Δ
Mr. & Mrs. Ridgway H. White
Mr. & Mrs. Michael L. Wright
Mr. & Mrs. Dean Yeotis+Δ

Business Members
Business Donor
(\$500 annually)
Hamilton Community Health
Network
League of Interesting Women*+Δ
Business Supporter
(\$250 annually)
Artpack Services, Inc.
Boyd Investment Services+Δ
John K. Costa, AIA Architectural
Design & Consultation PLLC
RE/MAX EDGE+Δ
Skaff Carpet & Furniture Co.

Business Sustainer
(\$100 annually)
Applebee’s Neighborhood Grill
& Bar
Bishop International Airport
Authority
Collective Brand + Creative
Communities First, Inc.
Dedicated Believers Ministries
Edward Jones - Eric Gasper/Tyler
Boyd
ELGA Credit Union
Flint Cultural Center Academy
Friends of Berston
Geriatric & Medical Specialists
of MI
Grace Emmanuel Baptist Church
Health Alliance Plan
The Huntington National Bank
Hurley Medical Center
Idealease of Flint, Inc.
Kettering University
Lawrence E. Moon Funeral Home
Luis A. Perez DDS MS PC
McFarlan Home
Midland Center for the Arts
Mott Community College
Northgate
Atty. Matthew L. Norwood
PNC Institutional Investments
The Serra Foundation
University of Michigan - Flint
Valley Area Agency on Aging
Vogt’s Flowers
Jason S. Wheatley, LLC
Woodhaven Senior Community
Word of Life Christian Church
Yeo & Yeo, P.C., CPA

Individual Members
Donor
(\$500 annually)
Mr. & Mrs. David F. Barbour+Δ
Mr. & Mrs. Stephen Bernstein+
Jane Bingham*+Δ
Mrs. Deborah Bourke
Mr. & Mrs. Sheldon Cohn
Mr. & Mrs. Harry L. Eiferle, Jr.+Δ
Hon. Judith A. Fullerton & Mr.
Ward Chapman
Ms. Kathleen George*
Mrs. Gordon J. Graham
David & Donna Hart+Δ
Mrs. Agape Kallis*
Mr. Kyle Korth+Δ
Rev. Reginald V. Lancaster & Dr.
Karen R. Wilkinson
Byron & Margie Latter+
Dr. & Mrs. Paul Lauber
Ms. Marilyn Mazanec & Mr.
Gregory Jensen+Δ
Mr. Thomas J. Mitchell*+Δ
Mr. Gary Reetz & Mrs. Barb Stone
Reetz*+Δ
Mr. & Mrs. David Roeser+Δ
Mr. & Mrs. Paul Runyan
Ms. Elisabeth Saab & Mr. Chad
Hansen*+Δ
Mr. & Mrs. J. Parkhill Smith+Δ

Mr. & Mrs. Pranjali C. Wakade*
Mr. & Mrs. Jerome D. Winegarden, Jr.+
Sponsor
(\$250 annually)
Dr. & Mrs. Mehmet Agabigum*
Mr. Al Barron & Ms. Cindy Gunn*
Mr. & Mrs. Michael J. Behm+
Mrs. Ruth Bernard+
Mr. Stewart Bolinger
Mr. & Mrs. John Bracey*
Mr. & Ms. Roger H. Brown*+
Lt. Gov. John D. Cherry & Hon. Pamela M. Faris+Δ
Mr. David B. ColemanΔ
Ms. Maureen Collins
Ms. Susan Davies & Mr. Tim Broderick
Ms. Dorothy Gae Davis*
Ms. Jeanne Dodd
Mr. James & Dr. Carol Dowsett*
Mr. & Mrs. Greg Eason*
Mr. Thomas Edelen+
Dr. & Mrs. Cyrus Farehi+Δ
Mr. & Mrs. John Fey
Mr. & Mrs. Ed Fizell+Δ
Mr. Bruce Focht*
Mr. & Mrs. Michael Frank
Ms. Patricia Gage & Mr. William McKay+Δ
Dr. Gail Ganakas*
Dr. & Mrs. Scott A. Garner*+Δ
Mr. & Mrs. Joel Golden*
Mr. Earl E. Gravlin & Ms. Julia Sullivan+
Frankie Hardy*+Δ
Mr. & Mrs. John B. Hartranft*+
Mr. & Mrs. Jeffrey Hurand*
Mr. & Mrs. Christopher Iden+Δ
Mr. & Mrs. Andrew Isola+Δ
Mrs. Mary E. Kramer & Mr. Ian Young*
Miss Aya Sofya Lamielle*
Mr. & Mrs. John H. Lang+Δ
Mr. & Mrs. James LayΔ
Mr. & Mrs. Raymond Lee+Δ
Ms. Maureen Macvay
Mr. & Mrs. Robert W. Misekow
Miss Mackenzie Naffziger
Mr. & Mrs. David Owen-Smith
Mr. & Mrs. William Peterson
Mr. & Mrs. David M. Pettengill*
David & Randee Pieper*+Δ
Ms. Cynthia Riggs & Mr. Mark Gannon*
Ms. Addie Royston*
Drs. Michael & Virginia Rucks
Mr. & Mrs. Bert Ruden
Ms. Natalie Shorkey
Ms. Christa M. Siegel+Δ
Dr. & Mrs. Milton J. Siegel
Mr. Michael Dingman & Mrs. Susan Sumner Dingman*+Δ
Dr. & Mrs. Thomas Svtkovich
Mr. Nathan Upfal & Ms. Rosalind Zukowski*
Ms. Ann Marie VanDuyne+Δ
Carlene & Rob VanVoorhies+Δ
Mr. & Mrs. Charles F. Wagonlander

Dr. & Mrs. Alan Weamer
Dr. David R. Weinberg
Mrs. Lindsey Younger*+Δ
Sustainer
(\$100 annually)
Mr. & Mrs. Inder Abrol+Δ
Ms. Denise Ahonen
Mr. & Mrs. Michael R. Allen
Mr. & Mrs. Timothy Allen
Ms. Catherine Anders*
Mr. & Mrs. Bill Anderson*
Mr. & Mrs. Gordon Andrews
Mr. & Mrs. Walter Andruszko & Family
Mr. & Mrs. William R. Angus+Δ
Mr. & Ms. Willie E. Artis
Ms. Frances L. Ascencio*+
Ms. Susan K. Askins
Mr. & Mrs. Robert Atkinson+
Mr. David Austen & Ms. Sandra Conn
Mr. & Mrs. Kenneth D. Baab
Mr. & Mrs. Matt Bach+Δ
Mr. Donald BaileyΔ
Steven & Valarie Bailie
Mr. & Mrs. William Bajcz
Mr. & Mrs. Chris Balog*+
Mr. & Mrs. Michael Barker
Dr. & Mrs. Walter Barkey
Mr. Reid Baxter & Mrs. Diane Baxter
Dr. & Mrs. William D. Beck & Kristen
Mr. & Mrs. Donald L. Becker+Δ
Ms. Debra Bennett & Mr. Marcus Cheatham*Δ
Ms. Darlene P. Benore & Ms. Jackie Moon
Ms. Betsy Best & Mr. Kevin Mclearn
Ms. Michelle Bez
Dr. & Mrs. Sultan M. Bhimani+
Ms. Edna R. Bick & Mr. John Helsom*+
Dr. Morley M. Biesman
Mrs. Evelyn Nida Blanford
Mr. & Mrs. James Bleicher
Mr. & Mrs. James Boles
Mr. & Mrs. Donald A. Bomeli+Δ
Ms. Dolores Borrow
Mrs. Paula S. Bottinelli & Ms. Lia O'Toole+Δ
Ms. Julie Bowers*
Mr. William Bowles
Dr. Mary Boyce & Dr. Susan Borrego
Mr. & Mrs. Nicholas Bozen
Ms. Kristin Branham & Mr. Jonathan Szykowski
Mr. & Mrs. John C. Briggs+
Mrs. Cathy Brown
Mr. & Mrs. Dickson Brown
Mr. & Mrs. Jeffrey D. BrownΔ
Rev. & Mrs. Kendall H. Brown
Mr. & Mrs. Robert L. Brown II+Δ
Mr. & Mrs. Randy Bruce*
Mr. George Brueck & Ms. Barbara Brownlee*Δ
Ms. Joy Bublitz*
Mrs. April Bucknell

Ms. Pat Buerkel & Ms. Tammy Williams+Δ
Ms. Heather Burnash & Mr. Marcus Randolph
Mr. & Mrs. Joseph BurroughsΔ
Dr. Denis Callewaert & Ms. Karen Callewaert*
Ms. Lorraine Callis & Mr. Mark Siegel
Mr. & Mrs. Michael Cantor
Mr. & Mrs. Adam Carlson+Δ
Dr. Donna Case
Mr. & Ms. Gary Casey*
Mr. & Mrs. Michael Chaffee+Δ
Mr. & Mrs. James Cheek
Ms. Deborah Cherry+Δ
Robin & Kathleen Childress
Ms. Jacqueline Childress-Watkins*
Ms. Betty J. Clark+Δ
Mrs. Judy Clark
Mrs. Vanessa Clifton*+Δ
Mr. & Mrs. James Clodfelter, Jr.
Mr. & Mrs. Bruce T. ColasantiΔ
Mrs. Mary Coleman+Δ
Mr. & Mrs. Sylvester Collins*+
Mr. & Mrs. Craig Coney*
Ms. Carol L. Cook
Mr. & Mrs. Thomas Cooper
Samuel & Darylee Coplin+Δ
Mr. & Mrs. Paul Corliss
Ms. Denyse Couture
Dr. & Mrs. Clifford J. Cox II
Mr. & Mrs. Fred Cross
Mr. & Mrs. George Cross
Mr. & Mrs. Daniel Cruz
Mrs. Sharon Dark*
Mr. Robert Darnton & Mrs. Rita Vater-Darnton
Ms. Ayanna Davis & Ms. Erika Davis*
Mr. James A. Davis & Ms. Carol M. Fabrizio
Ms. Denise DeCubber+
Ms. Sheila Denny-Fong*
Mr. & Mrs. Robert W. Devereaux
Ms. Stephany R. Diana & Mr. Dennis Zawol+
Ms. Carol Dickinson & Mr. Alvin Miller
Mrs. Cheri Dickinson+Δ
Mrs. Elizabeth Dix
Mr. & Mrs. James Drolet
Mrs. Nancy Hagle-Duffy
Mr. & Mrs. Chris J. Dundas+Δ
Ms. Wanda Dziwura & Mr. Jerry Somalski
Mr. & Mrs. Richard H. Ebbott
Mr. Greg Edquist+Δ
Julie & Jim Edwards*
Mr. & Mrs. Harvey Eisman*+Δ
Mrs. Eileen Ellis
Ms. Loretta C. Ellwood+
Mr. & Mrs. Bennett Engelman+Δ
David & Jill Esau
Mrs. Lila Esfahani
Mr. & Mrs. Gary Faley*
Dr. Joshua Faley*
Mr. & Mrs. Michael A. Farella+
Mr. & Mrs. Robert Farrell

Mr. & Mrs. Paul A. Fernandez
Mr. Gregory D. Fiedler+Δ
Mr. & Mrs. Whitney Field
Mr. & Mrs. Michael Fischer
Miss Denise D. Fish+
Ms. Nora G. Fisher+Δ
Mr. & Mrs. Ron Fitch
Dr. & Mrs. Melvin Flamenbaum
Ms. Kristin Fontichiaro
Mr. & Mrs. Richard Foor+Δ
Ms. Nicole Foster*
Mr. & Mrs. Robert Frasier*
Ms. Susan C. Frey*
Ms. Carole Fults & Ms. Debra Burger
Ms. Joyce M. Gadola*
Mr. Robert Gaither, Jr.+
Mrs. Myrna M. Gallinat*
Dr. & Mrs. Scott A. Garner+Δ
Mr. & Mrs. Jane Garrison
Ms. Sheryl Gasser & Mr. David Niergarth
Mr. John R. Gazall
Mr. & Mrs. Gary Gebhardt*
Mr. Stephen Gervasi
Mr. Thomas M. Gervasi+Δ
Dr. & Mrs. Christopher Giroux
Mr. & Mrs. Tom Gisewhite+Δ
Mrs. Roslyne Gitlin*
Mr. & Mrs. Joseph M. Goergen
Mr. & Mrs. Michael Goetz*
Debra A. Golden-Steinman & Dr. Harold V. Steinman+Δ
Mr. & Mrs. Lawrence C. Goldman
Ms. Pamela Goodwin*+
Mr. & Mrs. Mike Gorris*
Ms. Margaret Greene
Mrs. Bobbie J. Greer
Mr. & Mrs. Eugene B. Griffel+Δ
Quantae Griffin
Ms. Julie Griffiths & Ms. Cara Griffiths*
Ms. Carrie Gulan
Ms. Deb Gustafson & Ms. Sue Weston+
Mr. & Mrs. Thomas Halligan+Δ
Mr. Mark Hamel & Mr. Mike Green
Mr. Joseph M. Hamo
Ms. Lynn A. Hampton
Mr. & Mrs. Carl Hansen+
Mr. Donald E. Harbin & Mrs. Elizabeth Perkins-Harbin+Δ
Mr. & Mrs. Daniel S. Harrett
Mr. & Mrs. Joel H. Harris+Δ
Ms. Charlotte M. Harrison
Mr. & Mrs. Ronald J. HartmanΔ
Ms. Louise Hartwell & Ms. Kate Pickett
Ms. JoAnne Hatto+
Mr. Randy S. Hauter+Δ
Ms. Karolatta Heath & Ms. Ariana Heath+Δ
Mr. & Mrs. Matthew Hein
Mr. & Mrs. Jack Hempel
Ms. Annetta Hendrickson
Mrs. Judith Henley*
Mrs. Ernie Hermann
Ms. Dawn Hibbard & Mr. Ray Rust+
Mr. & Mrs. John Hice*

Dr. & Mrs. John V. Hinterman
Mrs. Mary Jo Hobart-Parks
Mr. & Mrs. Py Hockin
Mr. & Mrs. Timothy A. Hohn
Mr. & Mrs. David Hollenbeck
Mr. Andy Holmes+Δ
Ms. Betsy Homsher
Ms. Linda Hopkins & Ms. Brenda Harrison*
Ms. Barbara H. Horcha & Mr. William Cross+Δ
Mr. Jeff House & Mr. Jonathan Shettler
Ms. Nora Morgan & Ms. Dena Howlett
Mr. & Mrs. Robert Hughes
Mr. & Mrs. Fred Huntzicker
Ms. Mary Hyde
Ms. Kay IddinsΔ
Dr. Susumu Inoue
Dr. William G. Jacoby & Dr. Saundra K. Schneider*
Mrs. Dianne J. Johnson
Mr. & Mrs. Earl D. Johnson
Dr. Gary K. Johnson & Ms. Donna Johnson*
Ms. Wendy Johnson*
Dr. & Mrs. Zelton Johnson
Mr. Al Johnston+
Mr. & Mrs. George Jones+Δ
Ms. Christine Kalcic & Mr. Matt Kincius
Ms. Elizabeth A. Kaplan & Mr. Rex Donahey
Mr. & Mrs. Jerome Karle+
Mr. & Mrs. Jerry Karle
Mr. & Mrs. Franklin H. Kasle
Dr. & Mrs. Larry I. Kassel+Δ
Mrs. Bethany Katz+
Mr. & Mrs. G. Donald Kaye+Δ
Mr. & Mrs. Paul Kelley
Mr. & Mrs. Daniel Kelly
Ms. Kitty Kelly+Δ
Mrs. Harriet B. Kenworthy
Mr. & Mrs. Brian Killian
Mr. & Mrs. Jimmy KingΔ
Mr. & Mrs. Melvin Kipp
Mr. & Mrs. Norman Kleiner+Δ
Mr. Gerhardt Knodel
Ms. Kathryn Kohout & Dr. Laurie Kohout+Δ
Ms. Donna Kraft
Mrs. Mary E. Kramer & Mr. Ian Young
Mr. & Mrs. James Krogsrud
Mr. & Mrs. Frederick L. Kump
Ms. Sandra Kusza
Ms. Diane Kwitoski+
Ms. Carol S. Lacca+Δ
Ms. Carole LaMantia
Mr. & Mrs. Shannon Langley*
Mr. & Mrs. Brian Larkin*
Mr. Lawrence N. Larson
Mr. & Ms. Stephen Larzelere-Kellermann+Δ
Dr. Valerie A. Leeds & Mr. Kevin Knotts*
Stephen & Kathleen Leist+
Mrs. Juldeen Lemke

Ms. Susanne J. Les & Mr. Tim Green
Mr. & Mrs. Carl A. Leser+
Mr. Peter Levine & Ms. Marion Day
Mrs. Camilla Liebold
Ms. Kathy Liggett
Mr. & Mrs. Kenneth Lindebrekke*
Mr. & Mrs. William LivengoodΔ
Mr. Alvern Lock & Mrs. Theresa Stephens-Lock
Dr. & Mrs. Edward T. Lock
Mr. & Mrs. John Loeding
Mr. & Mrs. David E. Lossing
Mr. & Mrs. Steven Low+Δ
Mrs. Judy Ann Lowrie
Ms. Denise M. Lucas+Δ
Mr. & Mrs. Clifford Lutz
Mr. & Mrs. Glenn Lysinger
Mr. & Mrs. Laurence E. MacDonald+
Ms. Suzanne MacWilliams+
Mr. John Mair & Ms. Marilyn Sonderman
Ms. Janice Marko
Mrs. Sue Martell
Mr. Michael Martin & Mr. Bryan Paris*
Ms. Carol Masse+Δ
Mr. Michael Mathieu & Ms. Barbara Swartz
Mr. & Mrs. Jack McCarthy
Sean & Eureka McCormick+Δ
Mr. James McEwan
Dr. Della McGaugh & Mr. Jack McGaugh
Mr. & Mrs. John J. McIntosh
Dr. & Mrs. Kim P. McPheetersΔ
Mr. & Mrs. Michael Melet+
Mr. David Meyer & Dr. Julie Meyer
Mr. & Mrs. James Migan
Prof. & Mrs. Gene H. Miller
Dr. & Mrs. Jim MillerΔ
Ms. Kareyna Miller+Δ
Mrs. Stashia Miller
Mrs. Helen G. Millhouse
Mr. & Mrs. Robert D. Mills
Ms. Danette Misner
Mrs. Doris A. Moellering+
Ms. Christy Moore+
James R. & Helen Sue Morgan+Δ
Mr. & Mrs. Don Morris+
Ms. Marlene Morris+Δ
Mr. & Mrs. Guy K. Moxam
Mr. & Mrs. Tom Moylan
Mr. & Mrs. Michael Munger
Mr. Peter Murphy & Ms. Patricia Murphy+Δ
Mr. & Mrs. Alexander C. Murray+
Mr. & Mrs. Robert W. Myers+Δ
Mrs. Anne Naber
Mr. Walter Nagel+Δ
Mrs. Rebecca Napier+
Mr. & Mrs. George Nassif
Mr. & Mrs. David R. Newbill+
Ms. Joyce Nichols*
Mr. & Mrs. Frank Ninteman
Mr. & Mrs. Brian M. Nolan+
Mr. & Mrs. Jon Northrup+
Mrs. Wilaine V. Northway

Ms. Diane M. O'KeefeΔ
Ms. Patricia O'Keefe & Mr. Jon E. Podolan*
Mr. & Mrs. Patrick O'Sullivan
Mrs. Lenore Orlowska Warren & Mr. Donald Warren
Dr. & Mrs. James Owen
Ms. Mary M. OwensΔ
Mr. Keith A. Palka
Mr. & Mrs. David L. Panzlau
Ms. Carole A. Pappas+
Dr. & Mrs. Edward Parish+
Ms. Sarah Parker*+Δ
Ms. Roberta S. Patt & Mr. Fred Fechheimer
Ms. Jeanne Pepper & Mr. Thomas Herman+Δ
Ms. Judith Perez
Ms. Patti Perkins & Mr. Wayne Say
Mr. & Mrs. Randall Petrides
Mr. Douglas Petroni & Ms. Rosalie Buss-Petroni+
Mr. & Mrs. Vincent Pfaff+Δ
Mrs. Debra Phillips
Mr. Gary Philpott+Δ
Ms. Helen Philpott
Mrs. Janice G. Pike+Δ
Dr. & Mrs. W. Archibald Piper
Mr. & Mrs. Jeremy Piper
Mr. & Mrs. Mark Piper
Mr. & Mrs. Curtis Pollack+
Mr. Joshua Pope & Hua Bai
Mrs. Beverly I. Post & Mr. Richard Hoag+
Mr. Morton Potter, Jr.+Δ
Mr. & Mrs. James Powell
Mr. & Mrs. Thomas Princinsky
Judge & Mrs. Robert M. Ransom+
Richard & Ramona Ranville
Drs. Venkat & Rama Rao
Mr. Ted Rapson
Mr. & Mrs. Jim Reigle
Dr. Jacquelyn Reinertson
Mr. & Mrs. Marc Resteiner
Dr. James T. Rhyee & Mrs. Haehyun Rhyee
Mr. & Mrs. A. Davison Rice
Mr. & Mrs. Bruce Richardson
Jane & James Richardson
Ms. Sharon Rickard & Ms. Kim Laine*
Mr. & Mrs. James P. Ricker
Mr. & Mrs. Douglas Ricketts
Mrs. Linda Roberts*+
Ms. Theodosia Robertson & Mr. Dennis Brown+Δ
Mr. Peter Robinson & Ms. Lisa Kingsley
Mr. & Mrs. Alan Rohde*
Mr. & Mrs. Ralph R. Rossell+
Mr. & Mrs. Brian Royce+
Mr. & Mrs. Charles Rudduck
Ms. Olivia Sakalis
Mr. & Mrs. Martin Saltiel*
Mr. & Mrs. Allen Salyer+Δ
Dr. Randle Samuels & Ms. Gail Offen+Δ
Mr. Marshall H. Sanders & Dr. Sharon A. Simeon+Δ

Mrs. Amina Sayyid
Mr. & Mrs. Kenneth Schilling+
Mr. & Mrs. Ronald Schlaack
Mrs. Marsha Schmit*
Father Philip A. Schmitter
Mr. & Mrs. Derald Schnepf
Mr. & Mrs. Christopher Schollar
Mr. & Mrs. Howard S. Schultz+Δ
Ms. Janet A. Schultz+Δ
Mr. & Mrs. Mark A. Schwartz+Δ
Mr. & Mrs. Brandon Scott
Dr. James Scott & Ms. Diane Piontkowski
Mr. & Mrs. Robert L. Shegos
Dr. Janice Shimoda+
Ms. Jo Shouse & Ms. Pat Hancock
Mr. & Mrs. Thomas M. Shubert
Mrs. Mary Shumsky
Mr. & Mrs. Thomas Skunda
Mr. & Mrs. David H. SmithΔ
Mr. Mike D. Smith & Ms. Trish M. Zito-Smith+Δ
Dr. Reginald Smith*+Δ
Ms. Sandra K. Smith+Δ
Ms. Sheila R. Smith+Δ
Mrs. Barbara Sorscher
Dr. Kristy Spann*
Ms. Edith Prunty Spencer
Ms. Shelley R. Spivack & Mr. Justin Scanlon+Δ
Mr. & Mrs. Fred Standridge+
Mr. & Mrs. Michael Starch
Mr. Michael Stebleton
Mr. & Mrs. Alan Steffe*
Ms. Sheryl Stephens & Mr. Dan Roesner
Ms. Lucinda Stevens & Mr. Carl Goldstein
Mr. & Mrs. Norm Stewart*
Mr. Andrew Stout & Mrs. Stevie Cooper
Mr. & Mrs. John Straw
Mr. & Mrs. Edward Strong*+Δ
Ms. Suzanne Sugden*+
Mr. Michael Dingman & Mrs. Susan Sumner Dingman
Mrs. Mary Sutton
Ms. Elizabeth Svoboda
Ms. Kathleen Svoboda
Mr. & Mrs. William Swanson
Ms. Roberta Sweetman+
Dr. & Mrs. Johannes Tall
Ms. Ernelle Taylor+Δ
Mr. Gene Taylor
Mr. & Mrs. Carl D. Terwilliger
Ruth & Joseph Thrash
Mr. Ian Tillotson & Mr. Rob Holtz
Mr. Charles Tobias
Mr. James Toth*
Dr. D.J. Trela & Dr. David Bailey+Δ
Dr. & Mrs. Tummala
Mr. & Mrs. Robert Turley+Δ
Mr. & Ms. Earl Turner
Ms. Donna L. Ullrich+Δ
Mr. Ted Van Steyn & Dr. Emily Feuerherm
Ms. Judith Vertalka
Mr. Brian Wade & Ms. Andrea Greensky

Ms. Jane C. Wagner
Mr. & Mrs. Dayne Walling
Mr. & Mrs. David B. Walters
Mr. Harry Walters
Mr. & Mrs. Clair Ward
Mrs. Janet Warren & Mr. Harold Marks
Mr. & Mrs. Jim Wascha*
Mrs. Suzanne P. Webb+Δ
Mr. & Mrs. Richard C. Weiermiller
Mr. Dale K. Weighill & Mr. Sang Truong+Δ
Dr. & Mrs. Stuart B. Weiner
Ms. Mary E. Whaley & Mr. Rick Kroeger
Dr. Charles V. White+Δ
Ms. Mary Whitlock
Mr. & Mrs. Mike Wilson+
Mr. & Mrs. William J. Wishart+
Mrs. Edith Withey+Δ
Mr. & Mrs. Jerome J. Wolbert
Mr. & Mrs. David E. Wood
Mr. & Mrs. Ron Wurst
Ms. Janice Yaklin
Ms. Catherine Yeotis
Judge & Mrs. Thomas C. Yeotis+Δ
Ms. Lindsey Younger+Δ
Mr. & Mrs. Paul Ytterock
Ms. Jane Zelnis+Δ
Mr. & Mrs. Paul A. Zimmermann*
Mr. Stephen Zulinski+Δ
Dr. & Mrs. George Zureikat

Family

(\$50 annually)
Mrs. Holly Abbott
Mrs. Sarah Abraham
Mr. & Mrs. Leon Adams
Ms. Margaret Adams & Mr. Emanuel Adams
Mr. & Mrs. Robert Aguirre*
Mr. & Mrs. Michael Ahearne
Mr. & Mrs. Monis Ahsan
Mr. & Mrs. David Albee
Mr. & Mrs. Mark Alexander
Mr. & Mrs. Robert E. Alexander
Ms. Sarah Alguire
Mr. & Mrs. Clyde Allard
Mr. Bryan Allen
Mr. Fred Allen & Dr. Denise Smith Allen
Mr. Lee Allen & Ms. Jessica Walker
Mr. & Mrs. Bernhard Alm
Mr. & Mrs. Miguel Alvarado
Mrs. Bethanne Anders
Mr. & Mrs. Rodrigo Andrade*Δ
Mrs. Alisa Andree & Mr. Ronald Andree
Ms. Mary Andres
Mrs. Carol Arends
Mr. & Mrs. Edward P. Arends
Mr. Andre J. Artis
Mr. & Mrs. Ben Atkins
Drs. Patrick & Theresa Atkinson
Ms. Toni S. Atwell
Ms. Andrea L. Aurino
Ms. Cynthia Axtell
Mr. & Mrs. Aron Baase
Mrs. Nicole Bacheller
Mr. & Mrs. James Baird

Mrs. Megan Baize
Mr. Michael Bakker
Mrs. Andrea Banks
Ms. Patty Banner
Ms. Rhonda Barber
Mrs. Lisa Barnett
Mr. Phillip Barnhart & Mr. Joseph Schipani
Ms. Fleur Barton
Mr. & Mrs. David Bassin
Mr. & Mrs. John Battles
Mrs. Debra Baughan
Mr. & Mrs. Bruce Beals
Mr. & Mrs. Richard Beauchamp
Mrs. Patricia Beauvais & Mr. Allan Wells
Mrs. Katie Bellamy
Mrs. Angle Bellant
Mrs. Melissa Bellinger
Mrs. Kathryn Benard
Mrs. Stephanie Bender
Ms. Barbara Bennett
Ms. Kathy Bennett
Ms. Dawn M. Bentley*
Ms. Bella May Berger
Ms. Jenny Berhe
Mrs. Elizabeth Berkey
Ms. Melissa Biazza
Mrs. Amy Bieber
Mrs. Janice Billing
Mr. & Mrs. Chris Blair
Mrs. Barbara Blakelock
Mrs. Teresa Blaska
Mr. & Mrs. Michael Blaszkowski
Ms. Lisa Blondell
Mrs. Debbie Bobchik
Dr. & Mrs. Gregg Bobier
Mr. Spencer Bodzick
Mr. & Mrs. Brian Boike
Mr. & Mrs. Roscoe Bond*
Mr. & Mrs. Scott Bontekoe
David & Natalie Bontumasi
Mrs. Sarah Bostwick
Ms. Lisa Boulton
Mr. & Mrs. Pat Bowdish
Mr. Alexander J. Boylan
Mrs. Julie Boylan*
Mr. & Mrs. David S. Boze & Molly
Ms. Nadie L. Brackins-Holmes
Mr. Zachary Bradley
Mr. & Mrs. Shawn Brancheau
Mr. & Mrs. Raymond F. Brandt
Mr. & Mrs. Michael Bregand
Mr. & Mrs. Dan Brendel
Mr. & Mrs. Shaun Brewer
Mrs. Heather Briggs
Mr. & Mrs. Derrick Britton
Ms. Chris Brockmon
Mrs. Amber Brown
Mr. Berton Brown & Mrs. Brandee Cooke-Brown*
Mr. & Mrs. Jammal Brown
Mr. & Mrs. Jason Brown
Mr. & Ms. Larry Brown
Mr. & Mrs. Stephen BrownΔ
Mr. & Mrs. Joshua Brownfield
Mr. William Browning & Ms. Karah Jarman
Mr. Ronald Bruhn & Ms. Suzanne Bruhn

Mr. & Mrs. Matthew Bruner
Mrs. Kellynn Bruns
Ms. Elizabeth Buckhold
Ms. Connie Burgess & Miss Katie Burgess
Mr. Zachary Burhans
Mrs. Kim Burney
Mr. Kenny Burress
Miss Amy E. Burtrum*
Mrs. Kim Butler
Mr. & Mrs. Daniel Cady+
Mr. & Mrs. Nicholas A. Calandro, Jr.
Mrs. Michelle Callard
Mrs. Bridget Campbell
Mr. & Mrs. Dan Campbell
Mrs. Megan Campbell
Mr. & Mrs. Robert Campbell
Mr. David Capuchina
Mr. & Mrs. Andrew Carle
Mrs. Lindsay Carlisle
Mrs. Kalie Carlton
Ms. Xantheia Carter & Mr. Jethro Carter, Jr.*
Mr. & Mrs. Dave Case
Kathleen S. Cauley*
Mrs. Christine Chaney
Mrs. Lauren Cheek
Ms. Amy Cherry
Ms. Elise Chom
Mr. & Mrs. Larry Christian
Mrs. Carrie Church
Mr. & Mrs. Roy Churchill*
Mr. & Mrs. Russell Ciesielski
Mr. & Mrs. Neal Clayton
Mr. David Clifford
Mrs. Diona Clingman
Miss Tristen K. Cochran
Ms. Tara Cohee
Mrs. Anne Coleman
Mrs. Kim Confer
Mr. Tyler Cook & Ms. Ani Ballard-Hill
Mrs. Jennifer Cooke
Mrs. Amy Corlew-Sherlock
Mr. & Mrs. Matt Cornell
Mr. Brett Coron
Mrs. Carmen Cosgrove
Dr. & Mrs. Marshall Cossman
Ms. Monique Coulman
Ms. Duanita Coulter
Ms. Sarah Courneya
Commissioner Kim Courts
Commissioner Martin Cousineau
Ms. Abbey Cowen
Mrs. Courtney Cox
Mr. & Mrs. Mike Cox
Mr. & Mrs. William Cox*
Mr. David Crawford & Ms. Cynthia Keith
Mr. Kevin G. Crimmins
Mr. & Mrs. Darel Crochran
Mr. Gale Crooks & Ms. Mary Hart+Δ
Ms. Amanda Crawl
Mr. & Mrs. John Cumming
Mrs. Sondra Cummings
Ms. Katie Curnow
Mrs. Colleen Curtis
Mr. & Mrs. Joe Curtis

Mr. & Mrs. Kevin Dailey
Mrs. Renee Dailey
Mr. & Mrs. Jason Dake*
Mrs. Karrie Damm
Mr. & Mrs. William Daniels
Mr. & Mrs. Peter Daunt
Mrs. Cindy Day
Mr. & Mrs. Matthew Day
Ms. Maurine Deering
Mr. Anthony DeLeon
Mr. & Mrs. Anthony Delgado
Ms. April Delude
Mr. John V. Dempsey & Ms. Margo Lakin
Mrs. Beth DeNicolo
Mr. & Mrs. Anthony DeRosa
Mrs. Diana DeSilva
Mrs. Lori L. DeVos
Mrs. Dorothy Diaz
Mr. Justin B. Dickerson & Mrs. Randi Ballard-Dickerson
Mr. & Mrs. Patrick Dobson
Mrs. Heidi Dodge
Mr. & Mrs. Joseph Doherty
Ms. Courtney Dolan
Mr. Jeffrey Dominguez*
Mrs. Susan Dorman
Mrs. Charlotte Dotson
Mrs. Lisa Dotson
Ms. Catrina Douglas
Mrs. Brittney Down
Mrs. Kaitlyn Doyle
Ms. Sarah Drayce
Mrs. Gwen Ducharme
Mr. & Mrs. Kenneth Duetsch
Mrs. Rebecca Duguid
Mrs. Diona Clingman
Miss Becky Duncan
Mrs. Deborah Duncan
Mrs. Erin Dunn
Mrs. Robyn Durant
Mrs. Amanda Dye
Mr. & Mrs. Daniel Dziduch
Mr. & Mrs. Paul Eades
Mr. Ryan M. Eashoo & Mr. David Eashoo+Δ
Mrs. Carmine Eason
Dr. Catherine Ebert
Ms. Elizabeth Eby & Mr. Douglas Tobias
Mrs. Tiffany Echols
Mrs. Kelly Eddy
Mr. & Mrs. Billy Edwards
Carol Egloff+Δ
Dr. & Mrs. Shantaram G. Ekhande
Commissioner Ellen Ellenburg
Mr. Ryan S. Ellis
Mr. & Mrs. Bob Ellsworth
Mr. & Mrs. Duane Elston
Mr. & Mrs. Bradley Emerton
Mr. John Engel
Mrs. Erica Ertman
Mr. Jim Erwin & Mrs. Diane Root
Mr. & Mrs. Joseph A. Eufinger
Mrs. Stacy Evans
Ms. Vishaun Ezell
Ms. Lou Ellen Fecher
Mrs. Liz Fedirko
Ms. Mary S. Felix+Δ
Mrs. Christina Fenlon

Ms. Laura Ferguson
Mr. & Mrs. Daniel Fiedor*+
Mr. & Mrs. Jared Field
Mrs. Peg Fiewig
Mr. & Mrs. Scott Finch
Mrs. Krysta Flanagan
Mr. & Mrs. William Flanigan
Mrs. Christy Flowers
Mrs. Kirstyn Flowers
Ms. Pam Folts & Ms. Sherry Johnston
Mr. Corey Fondaw
Mr. & Mrs. Ron Fonger
Mr. & Mrs. Michael B. Foote
Mr. & Mrs. Michael Ford
Mr. & Mrs. Ryan Ford
Mrs. Jana Forgach
Ms. Julie Forrester
Ms. Katrina Forsythe
Mrs. Sarah Foster
Mrs. Tracey Fowler
Mr Donald Robert Fox*
Mr. David Davis & Mrs. Lynn Friesen-Davis
Mr. & Mrs. Bryan Fuller
Mrs. Cynthia Fuller
Ms. Heather Fuller
Ms. Cheyenne Fykes
Mr. Michael Gagne
Mrs. Patricia Galea
Mr. & Mrs. Jack Gallery
Mrs. Abigail Ganabathi
Mr. & Mrs. Jeff Garrett
Ms. Kelly Garza
Miss Tina Gates
Mrs. Jane Giblin
Mr. & Mrs. David S. Gibson
Ms. Anne-Marie Gierens*
Ms. Ann Giese
Ms. Sarah Gilmore
Mr. & Mrs. Kevin Gilstad+Δ
Miss Brooke Ginsham
Mrs. Lori Girard
Mrs. Kathleen Gist
Ms. Tiffany Given
Mr. Timothy Givens, Sr. & Mrs. Marjai Richmond
Mr. & Ms. Jonathan Glab+Δ
Mrs. Nancy Gladly
Mrs. Kristen Glaz
Mrs. Angel Gleason
Ms. Tina Gocha
Ms. Adrienne Goering*
Mrs. Carolyn Goetz
Mr. & Mrs. Tom Gohsman+
Mr. Craig Golembiewski
Mr. Ryan Gonder & Mrs. Holly Rosser
Mrs. Lauren Gordon
Ms. Tamara Gorham
Ms. Anna Goss
Ms. Amy Gottlieb
Dr. Shamarion Grace
Mrs. Lindsay Grady
Mrs. Deborah Gragg
Mr. & Mrs. Robert F. Granville+Δ
Mr. Dan Graschuck & Ms. Linda Rankin
Mrs. Patti Gray
Mr. & Mrs. Koran Green

Ms. Paula Greenwood
Mr. Jeff Gregory
Mr. & Mrs. Michael Griffin
Ms. Natasha Griffin & Mr. Dequann Horn
Ms. Kimber Griffiths
Mrs. Angie Grindel
Mr. & Mrs. Eduardo Guerra
Mrs. Kimberly Guest
Mr. John M. Hackett & Ms. Christy A. Walker-Hackett
Mr. & Mrs. John Hagens
Ms. Duaa Haggag
Ms. Stacy Hall
Mrs. Jennifer Hamilton
Mr. Kirk Hansen
Mr. & Mrs. Gary Hansz
Ms. Kissa R. Harden
Mr. & Mrs. David Harper
Mrs. Tiana Harrington
Samuel & Graciela Harris
Ms. Christine Harrison
Mrs. Sarah K. Hartman
Ms. Kim Hartzell
Ms. Mary Haslinger
Mrs. Kathleen Haycock
Mr. Patrick Hayes & Ms. Rhiannon Ragland
Mr. & Mrs. Adam Heerspink
Mr. Ronald Helgeson
Mrs. Heather Helmus-Nyman
Mr. & Mrs. Merle Hemmila
Ms. Melanie Hemphill-Smith
Mr. Eric Hendley & Ms. Heather Baldwin
Ms. Cheryl Henige & Mr. Rodriguez Nicholas
Mr. & Mrs. Edward G. Henneke*
Commissioner Ted Henry
Mrs. Amy Heslip
Mr. & Mrs. Kevin Hetherton
Mrs. Erin Hibbs
Mrs. Amie Hicks
Mr. & Mrs. Harold Hill
Ms. Tanja Hill & Ms. Candid Brandon+
Mr. & Mrs. Michael Hillis
Mr. & Mrs. John Hillman
Ms. Patricia Hinkley
Dr. & Mrs. Huseyin R. Hizioglu*+Δ
Mr. Keith Hobbs & Ms. Rebecca McConnell
Miss Kirstin Hodge
Mrs. Rachael Hodges-Hassell
Ms. Carrie Hoffman
Mrs. Lindsey Hollenbeck
Mrs. Suzanne Hollister
Mr. & Mrs. Joe Holt
Mrs. Bethany Hoover
Mrs. Tiffany Hopper
Ms. Lori Horch
Mrs. Kimberly Hortze
Mrs. Sheri Hotchkiss
Mr. & Mrs. Robert Houbeck
Miss Laurie Houck
Mr. & Ms. Marty Houser
Ms. Sonya Houston
Ms. Melanie Howard
Mr. Christian Howd
Mrs. Deanna Howell

Mr. & Mrs. Scott Howes
Mr. & Mrs. Lee Hoyt*
Mrs. Laura Hubbs
Miss Emily Hudson
Mrs. Tiffany A. Huff
Mrs. DiAnne Hukill
Mrs. Heather Hundt
Mrs. Ashley Hurand
Ms. Sara Hurand & Mr. Elie Weiss
Mrs. Alyse Hurn
Mr. & Mrs. Kyle Hurst
Ms. Jenelle Hynes
Mr. & Mrs. Robert E. Iden
In The Beginning 1st Ward Project
Ms. Katrina Ireland-Torrey & Miss Kacy Torrey
Ms. Deborah Isham
Mrs. Trudy Iverson
Ms. Tamara Ivey
Mrs. Carin Jackson
Ms. LeAnn Jacobs
Mrs. Tracey Jambeck
Mrs. Deborah James-Gray
Mr. Nicholas Jeffrey
Mrs. Tonia Jennings
Ms. Tracy A. Jennings
Mrs. Cheryl Jerisk
Mrs. Mary Johns & Mr. Mike Riker
Ms. Jimmye Johnson
Mrs. Kari Johnston
Mr. Colt Jones
Ms. Kelley Jones
Mr. & Mrs. Andrew Jordan
Ms. Joelle Jordan
Mr. & Mrs. Mike Judson
Ms. Mary Kachman
Mrs. Susan Kaffenberger
Mr. & Mrs. Jason Kahn
Mr. & Mrs. Jay Kalisky*
Mr. & Mrs. William A. Karas II*
Mr. & Mrs. Norris Karickhoff
Mrs. Susan Karlstrom & Mr. Gunnar Karlstrom
Mrs. Holly Karram
Mrs. Brenna Kauer
Mr. & Mrs. Brian Kaul
Mr. & Mrs. Alex Keesling
Mrs. Pam Kelbel
Mr. & Mrs. Courtland Kelley
Dr. Emily Kelley & Mr. Aaron Kelley+Δ
Mr. Ryan Kelsey
Mr. A.P. Kennedy
Ms. Amy Kennedy
Reverend Lynn Kerr & Reverend Jerry Kerr*+
Ms. Katie Kiacz
Ms. Mary Anne Kilbourn
Mr. & Mrs. Richard Kimball
Mr. Hunter H. King
Ms. Kelly King
Mrs. Tonya M. King-Makela
Mr. & Mrs. Martin E. Kinsey*
Mr. & Mrs. Russell Kirksey
Ms. Wendy Kirsch
Ms. Stephanie Kittell
Dr. Richard Klee
Ms. Andi Klott
Mrs. Kristin Kneff
Ms. Marla Knight

Mr. & Mrs. Rudolph N. Kohn*
Mrs. Bridget C. Koledo
Mr. & Mrs. Jim Kolhoff
Mrs. Beth Kolodin
Mrs. Lauren Kondrat
Mr. & Mrs. John Kopec
Mr. & Mrs. Brian Koronka
Mrs. Shaun Kovatch
Ms. Rosemary A. Kowalske*
Ms. Jill Kralik
Mrs. Linda Kramer
Mrs. Angie Krueger
Mr. & Mrs. William Kuhn
Mr. & Mrs. Gary Kuiper*
Reverend James Kummer*
Mr. Charles LaClear
Miss Kari Lafave
Ms. Malissa Lagios
Mrs. Janie Lajewski
Mr. & Mrs. Joe Lajewski
Ms. Kelly Lambert
Ms. Lisa M. Land*
Mr. & Mrs. Brian Larkin
Mr. & Mrs. David Lathangue
Mr. & Mrs. Gary Latimore
Mrs. Annette Laureto
Mrs. Sandra Law
Mr. & Mrs. Shawn Lawrence
Mr. Paul A. Lazar & Ms. Susan P. Kirby+
Mrs. Amy Leach
Mrs. Marie Leadford
Mr. & Mrs. Mike LeClaire
Mr. & Mrs. Mike LeDuc
Ms. Shirley Lee
Miss Brooklynn Leighton & Family
Mrs. Laura Lemke
Mr. Alex Lenear
Mr. Tony Lesperance
Mr. & Mrs. Casey Lester+
Mrs. Shawn Lewis
Mr. Alan Lichtenberg
Ms. Cyndi Lieske
Ms. Lynette Lillie
Mr. Erik Lindhurst
Mr. Scott Lints
Mr. & Mrs. Edward Lipke
Mr. & Mrs. Rod LittleΔ
Mrs. Cindy Long
Ms. Mary Lorenz
Mrs. Melani Loria
Dr. & Mrs. John Love*
Mrs. Nicole Lucy
Mr. Joshua Lunney
Mr. Gary Lyons & Ms. Tressa Plant
Mr. Matthew MacDougall
Mr. Samuel Machinski
Mr. & Mrs. Spencer MacLeod
Ms. Ann Majchrowski
Mrs. Kerri Major
Mrs. Julie K. Malenich
Ms. Rebecca Malmquist
Ms. Marianne Mancini
Ms. Anne L. Mancour & Dr. Robert P. Koscinski*+
Mr. & Mrs. Andrew Manning
Mr. Donald Mansberry
Mrs. Kelsey Marino
Linda & Douglas Mark
Mrs. Susan Marr+Δ

Mr. & Mrs. Billy Marsh
Ms. Beth Martin & Ms. Michelle Dewilde
Commissioner David Martin
Ms. Kim Martin
Ms. Aimee Martin-Kihn
Miss Danyal N. Martinez
Mr. Jeffrey Martinez
Ms. Kristy Marton
Mr. & Mrs. John Marttila
Mrs. Bridgette Massaro
Ms. Jessyca Mathews
Ms. Kalsie Mathews
Mrs. Erin Maturen
Mr. & Mrs. Ken Maunder
Miss Sarah Maurer
Mrs. Sarah Mawhinney
Mrs. Denise Maxheimer & Mrs. Amanda Hinesley
Mrs. Lynette Maybee
Mr. & Mrs. Walter McAdow+Δ
Mr. & Mrs. Gordon McAllister
Mrs. Faith McBride
Ms. Megan M. McCormick
Mrs. Heather McDonald
Mr. & Mrs. Travis McDowell
Ms. Andrea J. McGlashen
Mrs. Jennifer McKay
Mrs. Teresa McKeny
Ms. Melanie McPeake
Mr. & Mrs. Neil McPhee
Mr. & Mrs. Robert McRae
Mrs. Janet McVannel
Mrs. Skye McWilliams
Miss Lisa Mehlberg
Ms. Michelle Meloche
Mrs. Paula Meredith-Faris
Ms. Angela Meuhlen
Ms. Marie Miarka
Mr. Andrew Michalik
Mr. & Mrs. James Mikulski
Mr. & Mrs. Kenneth Milito*
Mrs. Christy Miller
Mr. & Mrs. David C. Miller
Mr. & Mrs. Matthew Miller
Mr. & Mrs. Todd Miller
Mr. & Mrs. Shayne Mishler
Ms. Samantha Mishne
Dr. & Mrs. Ramesh Misra
Mr. & Mrs. Steve Mitchell
Mr. & Mrs. Mike Mogford
Mrs. Kathleen Mohr
Mr. Rafael Mojica & Mrs. Yolanda Mojica
Ms. Hattie Molina & Mr. Jacob Williamson
Mr. & Mrs. Chris Molnar
Mr. Jamison Monroe
Mrs. Danielle Monroe-Brown
Ms. Syreeta Moore
Mrs. Tonya Moore-Bouchard*+Δ
Mrs. Linda Mora
Ms. Monica C. Morales
Mrs. Katie Morford
Mr. Donald Morgan
Mrs. Emily Mosher
Mrs. Melissa Mueller
Mr. Bryan Mulanix
Ms. Heather Mulligan

Ms. Amy Mullis
Ms. Ashley Mundale
Ms. Mona Munroe-Younis
Mr. Beau Munsell
Mrs. Michelle Murphy
Mr. & Mrs. Rick Murphy*
Ms. Sandra L. Murphy
Miss Karen Mushatt-Conway
Mr. Jeff Nagy
Mrs. Mary Naranjo
Ms. Heather Nassar & Ms. Alexandra Nassar
Mrs. Tracy Naylor
Miss Alizabeth Nelson
Mrs. Tammy Neuville
Ms. Cynthia Nicholas
Mr. MarkTavius Nichols
Mr. & Mrs. Jonathan Nigrine
Miss Elizabeth Nixon & Family
Commissioner Bryant W. Nolan
Ms. Mary Nolan
Mr. Bryant Nolden & Ms. Jacqueline Edmonds
Ms. Megan M. McCormick
Mrs. Jennifer O'Brien
Mrs. Jennifer O'Guinn
Mr. & Mrs. L. Nathan Oaklander
Mr. Nathan Odinga
Mr. James Olmstead & Ms. Deborah Olmstead
Mr. & Mrs. Joseph Opalinski
Ms. Emily Oppen
Ms. Jacquie Osborn & Mr. Jim Osborn
Mr. & Mrs. Matthew Osmon
Mr. Marc Ostrander
Mrs. Paula Meredith-Faris
Mrs. Christa Palinsky
Dr. Josie Paquette
Mr. & Mrs. Jeff Park
Mr. & Mrs. Lee Parks+Δ
Ms. Tujuana Patton
Mrs. Jacky Pavkovich
Mrs. Courtney Payne
Ms. Julie Peake
Mrs. Nancy Pennell
Mr. & Mrs. Jeremy Perrault
Mrs. Lynn Perrera
Mr. & Mrs. Eric S. Peterson
Ms. Michele Pfeiffer
Ms. Amy Phee
Ms. Deborah Philippi
Mrs. Amanda Phillips
Mr. & Mrs. Michael & Faye Phillips
Mr. Timothy W. Phillips
Mr. & Mrs. Scott Phillpotts
Mr. Wayne Pickvet & Mr. Bruce A. Barrett
Mrs. Kelli Pierscinski
Ms. Michelle Pietraszewicz
Mr. Jerry Piger
Mrs. Kari Pihlstrom
Mrs. Gaby Pike
Ms. Rebecca Pindzia
Ms. Martha Piper
Ms. Emily Pittenger
Mr. & Mrs. Hurbert L. Pitts
Mr. & Ms. Dudley Place
Ms. Molly Plunkett

Mrs. Victoria Podulka
Mr. Marques Pool & Miss Cierra Howard
Mrs. Jessica Potter
Mr. & Mrs. Greg Potts
Mrs. Denise M. Powell
Mr. & Mrs. Mark Prescott
Mrs. Jennifer Prior
Mrs. Jean Publow
Mr. & Mrs. Glen Puro
Mrs. Martone Pyatt-Hatter
Mrs. Kendra Pyeatt
Mr. Dan Zalewski & Mrs. Joetta Pyles-Zalewski
Dr. Montserrat Rabago Smith & Mr. Steven Sobota
Dr. & Mrs. Paul J. Racine
Ms. Kim Racine-Shadduck
Mr. & Mrs. Mark A. Ragnone
Mr. Nicholas Ragnone
Mr. Alberto Ramirez & Ms. Vidal Perez
Mr. & Mrs. Robert W. Ranta*+
Mr. Kevin Ratza
Mrs. Shelbi Redmond & Ms. Lily Byers
Mr. & Mrs. David Regan
Mrs. Jackie Reid
Mr. & Mrs. James Rice
Mrs. Lisa Richards & Mr. Christopher Perry
Mrs. Robin Ricica
Ms. Jennifer Rimer
Mr. Steve Riselay
Mrs. Dawn Robb
Mrs. Allison Roberts
Mr. & Mrs. David Robertson
Ms. Stacie Robins
Mr. Jordan Robinson
Mr. & Mrs. Randy Robinson
Ms. Tiffany Robinson
Ms. Kimberly Rodela
Mr. Hubert A. Rodriguez
Ms. Nadia G. Rodriguez & Mr. Julian Rodriguez
Dr. & Mrs. Paul V. Roetter*+
Mrs. Amber Rogers
Ms. Nicole Roland
Mr. Michael Romanik
Mr. & Mrs. Robert Romanowski
Ms. Ester Rosario
Ms. Dionna Ross
Ms. Jennifer Ross
Ms. Susan Ross
Dr. & Mrs. Terence Ross
Mr. & Mrs. Jeff Rowe
Ms. Judy Rucker
Mrs. Tonika Russell
Mrs. Kelly Ryckaert
Mrs. Mary-Lou Rynski*
Ms. Erin Sage & Mr. Jerin Sage
Mrs. Karey Sage
Ms. Caron Salerno Litten
Mrs. JoAnn Sandlin
Ms. Katherine Sanford & Mr. Jack Malone+Δ
Mr. & Mrs. William Sanford+Δ
Ms. Julie Santamour
Miss Sara Rose Saxon

Dr. & Mrs. Bhagwan D. Sayal
Mr. & Mrs. Anthony Schaaf
Mr. & Mrs. Craig Schaaf*
Mrs. Heather Schaefer
Mrs. Alexis Schaepekens
Mr. & Mrs. Chad Schafer
Mr. & Mrs. Casey Schaub
Ms. Susan Schneberger
Mr. Dan Schneider
Ms. Michelle Schneider
Mr. & Mrs. Greg Schnesk
Mr. & Mrs. Andrew Schwab
Mr. Brett Seavey & Ms. Elizabeth Seavey
Mrs. Heather Serafinski
Mrs. Bethany Severn
Mr. Chad Sexton
Mrs. Karen Shanks
Mr. & Mrs. Matthew Sharai
Mrs. Leslie Sherry
Mrs. Jaynie Shiflett
Mr. Andrew Shin
Mr. & Mrs. Tim Shorkey
Mr. & Mrs. Wyatt Short
Mrs. Sarah Shuck
Commissioner Shaun Shumaker
Mr. & Mrs. James Shurter+Δ
Mr. Scott Siefker
Ms. Deborah Simms*
Mr. & Mrs. Michael Simon
Ms. Stefanie Simons & Mr. Scott Shook
Ms. Jessica Sizemore
Mrs. Megan Skergan
Mr. Todd Skinner
Mr. & Mrs. Donald Skunda
Mrs. Sherry Smeltzer
Mrs. Jill Smigielski
Mrs. Amy Smith
Mrs. Elizabeth Smith
Mrs. Janet S. Smith
Mrs. Jennifer Smith
Mr. Kevin Smith
Mrs. Lori Smith
Mrs. Stacie Tucker
Mr. Ronald C. Smith
Mr. & Mrs. Scott Smith
Mr. Scott W. Smith
Mr. & Mrs. Worley Smith*+Δ
Ms. Marcia Snyder
Dr. Kristy Spann
Ms. Elisabeth Spencer
Mrs. Nerita Spillers
Mr. & Mrs. Kenneth L. Spurgeon*
Mr. & Mrs. Brent St. Clair
Mr. & Mrs. Jerald C. Staley II
Mrs. Sara Standen
Mr. & Mrs. Jeff Stanton
Mrs. Kimberley Stapp
Mrs. Kimberly Stark
Mr. & Mrs. Michael Starr
Mrs. Carolyn Stickney
Mr. & Mrs. Jason Stimac
Mr. & Mrs. Joseph Stimas
Mrs. Letitica Stinson
Mr. & Mrs. Matt Storm
Ms. Kasie Stout
Dr. Melody Strang
Mr. & Mrs. Paul G. Streby

Mrs. Julee Stuart
Mr. Mark J. Suchowski
Mrs. Tiffany Sudia
Mrs. Stephanie Sudz
Mr. Matt Sullivan
Mrs. Kari Svinarich
Ms. Alyssa B. Swain
Mrs. Carrie Swanson & Mrs. Michelle Swanson
Ms. Denise Swanson
Mr. & Mrs. Douglas C. Swanson
Mrs. Jennifer Sweigart
Mrs. Kursty Switzer
Mr. Matthew Sylvester & Ms. Sarita Bills
Mr. Matt Szecodi
Mrs. Maryalice Taneyhill
Mr. Steven Tapper
Mr. Matthew Taylor
Mrs. Amy Tennis
Mr. & Mrs. Richard Tesner*
Mrs. Cortney Thayer
Ms. Candy Thomas
Mrs. Cheryl Thomas
Mrs. Heather Thomas
Mrs. Jennifer Thomas
Mario Thomas & Kendra Rawls
Mr. & Mrs. Nicholas Thomas
Mr. Ron Thomas
Mr. & Ms. Allen Thompson
Mr. & Mrs. Robert Thornton*
Mrs. Erica Thwing-Medbery
Mrs. Jeannie Tiltman
Mrs. Tamar Timbrooks
Mr. & Mrs. Roger Timm+Δ
Mr. & Mrs. Daniel Tipton
Mr. Zachary J. Tobias
Mrs. Katie Todd
Mr. & Ms. Jeff A. Torok
Ms. Kira Torrey
Mrs. Elizabeth Toye
Mr. & Mrs. Bruce Trevithick+
Ms. Tammy Trombley
Mrs. Heather Tucker
Mrs. Stacie Tucker
Dr. Colleen Turner & Mr. Roger Turner
Mrs. Jane Turner & Mr. Ray Ajemian
Mrs. Jennie Turner
Mrs. Mary Kathryn Turner
Ms. Julie Tuttle
Ms. LeAnn Underhill
Mrs. Ami Unger
Mrs. Teresa Upcraft
Mr. & Mrs. Matt Urbanke
Mrs. Sheri Vachon
Ms. Samantha Valko
Ms. Michelle Valleé*
Mr. & Mrs. Matthew Valley
Mrs. Christina Vanchina
Mrs. Lauren Vandenberghe
Ms. Sarah VanDyke
Mrs. Julie VanEvery
Mrs. Marti VanOverbeke
Mr. Jennifer VanWormer
Ms. Kasia Verbeke
Mrs. Megan Vicari

Ms. Carolyn Vierkorn
Ms. Jayna Vineyard
Ms. Karlene Vogt
Ms. Linda Vollick
Ms. April Vorhees & Mr. Assegid Mersha
Ms. Robin Wagner
Ms. Stacey L. Wagner
Ms. Laura Wagonlander
Mr. & Mrs. Daniel Waldron
Mrs. Erin Walker
Mr. & Mrs. Matthew Walker*
Mrs. Lisa Wanink
Mr. & Mrs. Zach Warby
Dr. & Mrs. Ronald K. Warren
Ms. Kathleen M. Waters
Mr. & Mrs. David Watson
Mr. & Mrs. Gregory Weaver
Mrs. Katrina Weaver
Ms. Susan M. Wedda & Ms. Carol J. Ferguson+
Miss Crystal Weekley
Mrs. Kimberly Weingartz
Mrs. Daniyle Weir
Mr. & Mrs. Arthur Weiss
Mr. & Mrs. Sam Wells
Mrs. Theresa Wendt
Mr. & Mrs. Kevin West
Mr. Michael Whalen
Ms. Rachel Wheaton
Mrs. Kate White
Mr. & Mrs. Shawn White
Mrs. Hannah Wilcox
Mrs. Kimberly Wilhite
Mrs. Bridgette Williams
Mr. Theron Williams
Mr. Chris Willingham
Ms. Amy Wilson
Mr. Chris Wilson
Mr. & Mrs. Douglas Wilson
Ms. Linda Bjaland
Mr. & Mrs. John Wilson+
Mrs. Angie Winter
Mr. & Mrs. Chris Wise
Ms. Sandy Wizynajty
Mr. & Mrs. Joseph Wolf
Mr. & Mrs. Kevin Wolfe
Mrs. Michelle C. Wolfe
Mr. & Mrs. Chris Wood
Mrs. Samantha Woodbeck
Mr. Brad Wright
Mr. & Mrs. Craig Wright
Mrs. Margie Murray Wright*
Mrs. Nicola Yancer
Mrs. Laura Yeaster
Mr. & Mrs. Art G. Yeotis+Δ
Mr. & Mrs. Frank Yon
Mr. Dondré D. Young
Commissioner Mark Young
Mr. Andrew Younger & Mrs. Elena Moeller Younger
Ms. Terry Zalewski
Ms. Amy Zell
Ms. Barbara Zerilli
Mr. & Mrs. David Zielinski
Mr. & Mrs. Paul A. Zimmermann
Miss Kendra T. Zinn
Ms. Sarah Zuker

Dual
(\$40 annually)
Mr. William V. Abendschien & Mrs. Mary Ann Sullivan-Abendschein+
Mr. Gabriel Adams & Ms. Gwen Lechtner
Drs. Paul & Barbara Adams
Mr. & Mrs. Robert Aguirre
Thomas & Susan Alarie+Δ
Ms. Carly Aldridge & Mr. Steve Hemric
Ms. Marilyn M. AlveyΔ
Ms. Lee Anderson
Ms. Carol Andrews-Goyt & Mr. Terry R. Goyt
Mr. & Mrs. Terry Anway+Δ
Dr. & Mrs. Danny Aronovitz
Mr. Asa Ascenscio-Zuccaro & Ms. Mildred Ascenscio-Zuccaro
Mr. Lance Ash & Ms. Kimberly Griffin
Mr. & Mrs. David G. Babieracki+Δ
Mr. David Barber & Mr. Paul Wizynajty+Δ
Mr. Richard Barber & Ms. Sharon Baker
Mr. Wayne Barber & Mr. Rich Fitz
Mrs. Kendra Barberena
Mr. & Mrs. Sam Barnese
Mrs. Terry Basmadjian
Mr. & Mrs Gary Bates
Ms. Patti Baumgardener*
Dr. Colleen Beach & Mr. John Beach
Ms. Elizabeth M. Beaubien & Mr. Nick Pugliese
Mr. & Mrs. Steve Becker
Mr. & Mrs. Bob Bennett
Mr. & Mrs. Robert Berlin+Δ
Ms. Linda Bjaland
Ms. Christine Blair
Mr. & Mrs. Richard Blakeley
Mr. John Blankenship & Ms. Barb Brownson
Mr. & Mrs. Brian Boch
Mr. & Mrs. Thom Bohnert+
Mr. & Mrs. Edward Borkowski
Mrs. Kathy Bradley+
Ms. Nancy Bradley & Mr. Michael Dunn*
Ms. Diane Brady & Mr. Steve Schwab*
Mr. & Mrs. John A. Brancheau
Mr. & Mrs. Carl Brandt
Mr. Steven Breshgold
Mr. & Mrs. Kelly J. Brisbin+
Ms. Ellen Brothers & Mr. Dave Echols
Dr. Beverly Brown & Mr. Willie Brown
Ms. Monica BrownΔ
Mr. Robert M. Brown & Ms. Diane Lurkins
Mr. & Mrs. Willie Bruce+
Ms. Peggy Brunner
Mr. & Mrs. James Burke
Mr. James Burns & Mrs. Gail McKone-Burns

Mr. & Mrs. Richard J. Caloia
Ms. Crystal Carman
Ms. Cindy Carney & Mr. Gerald Kanous
Ms. Janice Child & Mr. Mitchal Stutes
Mr. & Mrs. Delmar Childs
Mr. James R. Chintyan+Δ
Ms. Abigail I. Chou & Mr. William Crawford
Mr. & Mrs. David Coburn+
Ms. Christina Collie
Ms. Caryle Collins
Mr. & Mrs. Gary Cox
Mr. & Mr. Donald Cronkhite*
Ms. Diana Curson
Mr. Andrew Custer & Ms. Vandella Dawson*
Ms. Molly Dallaire & Ms. Symantha Foreman
Ms. Debra M. Danko & Mr. Steven M. Durdle
Mr. & Mrs. Robert L. Darley+
Ms. Denise Davidek & Mr. Brian Liljebblad
Mr. & Mrs. Jeffrey Davis
Mr. & Mrs. Skip Davis
Mr. & Mrs. Stuart Davis
Ms. Claudia DeMonte & Mr. Ed McGowin
Mr. & Mrs. Lane Dexter
Ms. Laurie Dexter & Ms. Patricia Wilson
Ms. Susan Diebel
Mr. & Mrs. Philip Downs
Mr. & Mrs. James D. Draper+Δ
Ms. Patricia S. Duffy & Mr. Ralph Edwards
Mr. & Mrs. John Dumas
Mr. & Mrs. Dennis Dunlavey
Ms. Brenda Dunlop
Mr. William Dwyer & Ms. Robin Sapienza
Mr. & Mrs. Paul Easter
Mr. Eric Ederer & Ms. Kathleen Opperwall+Δ
Mrs. Valerie Edgerton
Mr. & Mrs. Wayne Edgerton
Mr. Ralph Edwards+
Murray & Sharon Eisen+Δ
Ms. Catherine El-Mandouh
Ms. Adele Ernsberger*
Ms. Sarah Eubanks & Mr. David Woloshen
Mr. & Mrs. William Falkenberg*
Mr. Charlie Fanta & Ms. Maryanne Boylan
Mr. & Mrs. Dane Farner
Ms. Angie Feltz
Mr. Alan J. Ferrari*
Mr. & Mrs. Daniel Fiedor+Δ
Ms. Cheryl Flore
Mr. David Flynn
Mr. & Mrs. James P. Ford
Mr. & Mrs. Matthew Forsleff
Ms. Laura Fox & Mr. Jack Graber
Mr. Matt Franklin & Mr. Kyle Lynch
Mr. & Mrs. Les Frazee
Ms. Mary Lou Gagnon

Mr. & Mrs. James Gaver+
Mr. & Mrs. John Gembinski
Dr. Petros Gheresus & Mrs. Lestine Gheresus
Ms. Debbie Gilbert
Mr. & Mrs. Roger Gilmour+
Mr. & Mrs. Steven Glass
Mr. & Mrs. Jay Goldstein
Mr. Michael Goodwin & Ms. Danielle lafano
Ms. Mariah Gorman
Mr. Quentin Groce & Mr. Joshua Fortney*
Mr. & Mrs. Robert Guenther
Mr. & Mrs. Lawrence Hackett
Mr. & Mrs. David Haering
Mr. Peter Hafner
Ms. Jocelyn Hagerman
Ms. Kenya Hamilton
Mr. & Mrs. Anthony A. Hanak
Mr. & Mrs. Ed Hanley
Mr. James Hansen*
Mr. & Mrs. Colin Harrison
Ms. Isabel Harwood & Mr. John Harwood
Ms. Theresa Haynes+Δ
Ms. Daniela Hellmich & Mr. Brian Ologge
Mr. & Mrs. Robert Henshaw
Ms. Erica Hernandez
Mr. Shawn Holliday & Ms. Dianna Brinkman*
Ms. Barbara Holmer & Mr. Robert Stanisch
Mr. & Mrs. Ronald M. Horton+Δ
Mr. & Mrs. Dennis House+
Ms. Jennifer Howard & Ms. Sheila Smith
Mr. Brian Howell & Ms. Kathleen Nordrum
Mr. & Mrs. John Howell
Mrs. Amy Huber-Croff*
Bridget & George Hughes+Δ
Mr. & Mrs. John Hughes
Dr. & Mrs. Gail Hurst
Mr. & Mrs. Nik Injerd
Miss Esther M. Jacob*+Δ
Mr. & Mrs. Steven A. Jadwin+
Ms. Paula Janda & Ms. Marlena Janda*
Mr. & Mrs. Mitchell Jarosz
Mr. & Mrs. James Jarvis*+
Ms. Tanya Y. Jefferson & Ms. Maya Jefferson
Ms. Sabrina Jensen*
Mr. Kristopher Johns & Ms. Vanessa Ferguson
Dr. Gary K. Johnson & Ms. Donna Johnson
Mr. & Mrs. Wendell Johnson
Ms. Julie Anne Jones & Ms. Nancy VanHoozier
Mr. & Mrs. Paul Jordan
Mr. & Mrs. Patrick Keavy
Mr. & Ms. Dennis Kehoe
Mr. & Mrs. Robert Kilbourn
Ms. Judy Kilgore
Mr. & Mrs. Dennis Kingsley

Ms. Ellen Kissel+
Mr. & Mrs. Michael Knag
Mrs. Camille Koger-McCree & Mr. Kyle McCree
Mr. & Mrs. Rudolph N. Kohn
Mr. & Mrs. Michael Koviack+
Mr. & Mrs. Edward Kozlowski
Mr. & Mrs. Michael Kryza+
Mr. & Mrs. Thomas Kudza
Mr. & Mrs. Gary Kuiper
Mr. & Mrs. Scott LaForest
Mr. & Mrs. Mike Laux+
Mr. & Mrs. Lee LaVictoire+
Mr. & Mrs. Craig Leavitt
Mr. & Mrs. Rick Legleitner
Ms. Rebecca Letterman & Ms. Sarah Letterman
Mr. George Lieber & Ms. Kensie White+
Mr. & Mrs. James A. Loviscek
Claudia & Richard Mach+
Mrs. Kelly Magurany
Ms. Sandy Malnar*+
Ms. Anne L. Mancour & Dr. Robert P. Koscinski
Mr. & Mrs. Corey Manns
Ms. Grace Marlowe & Ms. Judith VanMeter
Mr. & Mrs. Brian Martin
Mr. & Mrs. Charles Martin+
Ms. Natalie Masha
Ms. Shirley Matthews & Mr. Walter Wasserman
Ms. Pamela McBride
Ms. Janice McCoy & Ms. Felicia Hall
Mr. William K. McDonald+
Rev. Dr. & Mrs. Tommy McDaniel*
Mr. & Mrs. James McDougal
Mr. Joseph Griffin & Ms. Margaret McGurrin
Ms. Gwyn B. McKay
Mr. Richard McNally & Ms. Teresa Ridley+
Ms. Janis Meader & Ms. Judy Hough
Mr. & Mrs. Ron Meeker
Mr. & Mrs. Craig Mengel
Mr. & Mrs. Spencer Minns
Ms. Rochelle Molyneaux*
Ms. Jodi Monastra
Mr. & Mrs. Allan Moore
Mr. & Mrs. Bryan Mortimer
Njeru Muraguri*
Dr. Elaine Murphy & Mr. Michael Murphy
Ms. Sam Murphy-Kovalick
Mr. & Mrs. Patrick Myers
Mr. Thomas L. Myers
Mr. & Mrs. Kurt Neiswender
Mr. & Mrs. Jerry Nelson
Mr. John Nelson+Δ
Mr. & Ms. Tom Neuhard
Mr. & Mrs. Jonathan Nugent
Mr. Robert Oaks & Ms. Mara Markowitz
Mr. & Mrs. David Odett
Mr. & Mrs. Nathaniel Ostrom

Ms. Carolyn Owen
Ms. Jolene Padgett*
Mr. & Mrs. Joseph Palazeti+
Mr. & Mrs. Lawrence Paolucci
Mr. & Mrs. Richard PasiakΔ
Ms. Bina Patel & Mr. Fernando Solis
Dr. & Mrs. Udo Pernisz
Mr. & Mrs. Tom Peterson+
Mr. & Mrs. Michael & Margo Phillips
Caden Picard
Ms. Jacqueline Piechowski
Ms. Debra Piper+
Mr. & Mrs. Bruce Pollard
Mr. & Mrs. Edward J. Preville
Mr. & Mrs. Robert J. Pries
Mr. Thomas Pugsley & Ms. Susan Sage
Mr. & Mrs. William Pyles+Δ
Atty. Tricia Raymond & Mr. Richard Ponsetto
Ms. Carol Raznik+Δ
Mr. & Mrs. Richard Reed
Mr. & Mrs. Brian Renaud
Mr. & Ms. Robert Rhodes
Mr. & Mrs. Dale Rice
Ms. Jana Riutta
Ms. Cheryl A. Rogers & Mr. David Rogers
Mr. & Mrs. Richard Rogers
Mr. & Mrs. Damon Ross
Mr. & Mrs. Paul Rozycki+Δ
Mr. & Mrs. Richard J. RuhalaΔ
Mr. Joe Rundell
Mr. & Mrs. Michael Rutherford*
Mrs. Mary-Lou Rynski
Mr. & Mrs. Tim Sabourin
Mr. William Salo & Mr. Douglas Salo
Mike & Judy Sanford
Ms. Jane Schafer
Mr. & Mrs. Carey Scheberle
Ms. Sarah Scheitler & Mr. Jacques Doucet
Ms. Roxie Schell & Mr. Damon Tempey
Ms. Marta Schonfeld*
Mr. & Mrs. Frank Schuller*
Ms. Kathleen A. Sheehy
Mrs. Rose Shepard
Dr. Richard & Rose Marie ShickΔ
Mr. & Mrs. David J. Simoni
Mr. & Mrs. Ray N. Sinclair+
Mr. John J. Mrozik & Ms. Heather Sisto+
Mrs. Germaine D. Smith
Mr. & Mrs. Rohn Smith
Mr. & Mrs. Marc Speiser
Mr. & Mrs. Carl Sperber
Ms. Chris Springer
Ms. M. Zoe Starkweather & Mr. Charles Riley+Δ
Mr. Scott Stensaas*
Ms. Emily Stetson & Mr. Caleb Szukhent*
Ms. Patrice Stiehl
Ms. Kaylie Straka

Ms. Lynda Suciú & Mr. Donald Arndt+
Mr. Kenneth F. Swisher
Mr. David Tait & Ms. Lynette McLeod
Mr. & Mrs. Jon Talarico
Mr. & Mrs. F. William Thewalt
Ms. Jeanne C. Thick & Mr. John Nelson+Δ
Mr. & Mrs. Robert Thielen
Ms. Erica Thrash-Sall*
Mrs. Linda Todorow
Mr. & Mrs. Paul N. Torre
Ms. Patricia Torrey
Ms. Dorothy K. Trubiro & Mr. Thomas Chapman
Mr. & Mrs. James Uicker
Mr. & Mrs. Kenneth Van Houzen+Δ
Rev. Tom & Mrs. Beth Wachterhauser+
Mr. Mark Wagner & Ms. Laura Roberts
Mr. & Mrs. James Waner+
Mr. & Mrs. Patrick Warner
Miss Lauren Watkins & Mr. Jonathon Mateen*
Mr. Ronald Wellman & Ms. Pat Young
Mr. & Mrs. Jon Wheeler*+
Mr. & Mrs. William White
Mrs. Julie Whitebird-Waldorf
Ms. Sara Wilhelm & Ms. Emma Wise
Dr. & Mrs. James Williams III+
Ms. Michelle Williams
Mr. & Mrs. Tom Williams
Mr. Dale F. Wolfgram*+
Mr. Josh Wood & Ms. Andrea Hunter
Ms. Everyl Yankee & Mr. Stanford Bolt
Ms. Ellen Yope & Ms. Alexis Greb

Individual
(\$30 annually)
Dr. Judy Ableser
Ms. Leslie Acevedo
Mr. Guy Adamec
Ms. Annette Adams
Ms. Janice B. Adams+
Ms. Julie A. Adams
Mr. Joshua Adedeji
Ms. Kola Agagu
Mrs. Laura Alderman
Ms. Judith Alexander+Δ
Ms. Anna Allison+Δ
Ms. Janet Allison
Mr. Diego Alonso Virgues
Mrs. Catherine D. Amboy
Mrs. Lori Amos
Mr. John Archangeli+Δ
Mr. Joel Arnold
Mrs. Barbara Asa
Mrs. Leesha Aseltine
Ms. Kelly Atherton
Mrs. Julie August
Miss Mariah Ayala
Ms. Kimberly Badger
Mrs. Mary Ittigson Baehr

Ms. Roseanne E. Bagale
Ms. Ruthann Bajorek
Dr. Richard P. Baks
Ms. Lisa Ballard
Miss Shirley Bannatyne
Mr. David J. Barkey
Mrs. Jan Barlow
Ms. Danielle Barnett
Ms. Ellen Barrett
Ms. Christina Barylski
Ms. Melisa Baughman
Ms. Sandy Baylis
Mr. Brendan Beard
Mr. Ronald Beaubien
Ms. Linda Bedtelyon
Mrs. Doris Beebe
Ms. Erin Beemer
Ms. Melissa Bellamy
Mrs. Martha Bernstein
Mrs. Sandra Berra
Ms. Eve Berton
Mrs. Elizabeth A. Bickford+Δ
Ms. Mary K. Bickley+
Mr. Shirley I. Blair
Ms. Janina Blanton
Ms. Kimberly A. Bodette
Ms. Diane Boegner
Mrs. Constance Borrie
Ms. Denise Bowles
Ms. Lois Boyd
Dr. Lynn Boyer
Miss Jeanette Brayan
Mr. Stephen Brennan
Ms. Joy Briggs
Ms. Sharon Brittain
Ms. Galina Britton
Mrs. Arika Brochu
Mrs. Sharon Brock
Ms. Rachel Brooks
Mrs. Brenda Brown
Ms. Mary Brown+
Mrs. Rita Brust
Ms. Lois Bryant
Ms. Jessica Buchanan
Ms. Maureen G. Buck+Δ
Mrs. Judith A. Buffenbarger
Miss Dara Bukoffsky*
Mrs. Mary Burdis
Ms. Tamera Burgess+
Mr. Mark Burton
Mr. Brian Burtrum+
Ms. Martha Calhoun+
Ms. Lois CallanΔ
Ms. Janet Cameron+
Ms. Debbie Campbell+Δ
Ms. Amber Carey
Ms. Jane Carpenter
Ms. Barbara J. Carter
Mr. Ernest C. Carter
Miss Rebecca Casement*
Mr. Terry Castor
Ms. Mary Ann Catron
Ms. Reese Chamberlain
Ms. Caroline Champine
Ms. Robin Chan
Mr. Randal Chancellor
Ms. Teresa Charette
Ms. Dawn Chisholm

Mrs. JoAnn Christensen
Ms. Karla Christenson
Ms. Cheryl ChristoffΔ
Miss Hannah Clark
Ms. Allison Clemens
Mr. Domonique Clemons+Δ
Ms. Sandy Cleomaude
Miss Anne Cole
Ms. Marcia Cole
Miss Jessica Coleman
Mr. John Coleman
Dr. Elizabeth Collardey
Mr. Albert Comins
Mrs. Jessica Conti
Rev. Carol Cooley
Mrs. Rhonda Coulter
Ms. Vera L. Crandall
Ms. Marcy L. Crane+Δ
Ms. Amber Cray
Mr. Rodney Crow
Dr. Ronald Crow
Ms. Amelia Currier
Ms. Holly Curtis
Mr. Edwin D. Custer
Mrs. Margaret A. Daly
Ms. Susan A. Damone
Mrs. Sharon Dark
Ms. Marcie Davidson
Mr. Ray Davio
Ms. Alexandria Dawson
Ms. Judy Dawson
Stephanie Dean
Ms. Diane DeCamp
Ms. Marian DeCourval
Ms. Betty L. Dell
Ercis Urisaeam Migrateaem
Uiriesausa Den glücksburgske slægt
Miss Vanessa Dendy
Ms. Karlena Dennis
Ms. Michele Denton
Ms. Daiva Devereaux
Mr. Raymond Diem
Mrs. Beverly J. Dillon
Ms. Kathleen Dockter+
Mrs. Donna Dodds Hamm+Δ
Dr. Deb Doherty+Δ
Mr. Scott Dolan
Miss Mariah Dominguez
Mrs. Kimberly Donahue+
Mrs. Kathy L. Dotson
Ms. Christine Dugas
Ms. Shirley Dunbar-Pumphrey+Δ
Mrs. Brenda DuPree
Ms. Kathleen Duval
Ms. Michelle J. Dvorak
Mr. Delane Earley
Ms. Shirley L. Eason+Δ
Ms. Karen Eaton
Ms. Gloria J. Eby-Buck
Ms. Rohan Edgar-Bauder
Mr. Harrison Eiferle+Δ
Ms. Barbara A. Elford+
Ms. Erin Elliott*
Ms. Sierra Ellison
Mr. George Emery
Mr. George Ensinger
Ms. Ida L. Epstein+

Ms. Nancy Epstein+Δ
Mr. Paul Erlandson
Ms. Cynthia Ernst
Ms. Kathleen Etherly
Ms. Yvonne Etzler
Dr. Michael Evitts
Ms. Marta Mary Fakhoury
Ms. Gisele Farah
Miss Samantha Farah
Ms. Amy Fell-Burford
Ms. Bonnie Ferguson
Ms. Christine Ferguson
Ms. Hannah Ferguson
Mr. Todd Ferguson
Ms. Linda Finch
Mrs. Billie Fisher+Δ
Ms. Andrea Zlatec Floden+Δ
Mr. Bruce Ford
Dr. Colleen G. Ford+Δ
Mr. Donald F. Fournier
Mr. Jeffrey Foutz
Mr. Darrin Fowler
Ms. Sherri Frame+Δ
Ms. Delphine Frank
Ms. Amy Freeman+
Ms. Emma Frownfelter
Mr. William D. Fuller+Δ
Ms. Virginia Gaffney+
Mrs. Kelly Gagliardo
Ms. Donna M. Gardiner
Ms. Christine Gardner+
Ms. Jill Gardner
Ms. Mary Gartland
Ms. Patricia GebhardtΔ
Ms. Judith Generous
Ms. Lee Giacalone
Mr. John A. Giolitti
Ms. April A. Gist
Ms. Grace Glass
Ms. Mary Gleason
Ms. Donna Gohs
Ms. Collette Golec
Ms. Rachel Goodheart
Mrs. Debi Goulet+Δ
Mrs. Marjorie Goza
Ms. Mary Grab
Mrs. Rosalind Grand+Δ
Ms. Janet Gray
Ms. Sheila Grennay
Ms. Mary L. Grossklaus+
Ms. Coral Grzyb
Ms. Linda Gulley
Ms. Carole Gutteridge
Mr. Alan D. Hackett
Mr. Noah Haden+
Ms. Julie A. Hall
Ms. Carolyn Hamilton*
Mr. Ken Handwerker
Mrs. Janice M. Hanson+Δ
Ms. Janice T. Harden+Δ
Ms. Betty Harris
Mr. James Hart+Δ
Ms. Lois Hartranft+
Mr. Joseph Haugh
Mr. Paul F. Hauth
Mrs. Danielle Hawkins
Ms. Diana K. Hedderman*
Ms. Anne M. Heidel+

Ms. Ann Heler
Mr. Ann Helmer
Mrs. Janis Hendricks
Mrs. Doris Henry
Ms. Jan Herrick
Ms. Trudy Herriman
Mrs. Shelley Hershberger
Ms. Harriett Hess
Ms. Donna Hewitt+
Mrs. Darlene K. Hicks
Ms. Lynn Higgins
Mrs. Lynn Hill-Funk
Ms. Donna Hines
Ms. Deborah Hittie
Ms. Dora Hoelscher
Mrs. Billie Hofacker+
Mr. Nickolas C. Hoffman
Mrs. Sandra Holloway
Ms. Linda Holody
Mr. Donald F. Fournier
Mrs. Mary A. Hood
Mr. Paul Hood
Ms. Merry Hosner
Mrs. Delphine Hotary
Mr. Gerald House
Mrs. Marcie Howard
Ms. Sharlene L. Howe
Mr. Larry D. Howell
Dr. John A. Howland
Ms. Christine Hull
Ms. Angela Igrisan
Mr. Robert J. Irwin
Ms. Patricia A. Isenberg
Mr. Steven Izzo+
Ms. Kathy Jackson
Ms. Vickie Jackson
Ms. Mary Jacobs
Ms. Suzi Jamrog
Ms. Victoria J. Jendretzke
Ms. Nova Jennings
Ms. Samantha Jensen
Ms. Laurie Jensen-Russell
Ms. Renee Jobbitt
Ms. Patricia Johns+
Mr. James Johnson
Mr. Richard G. Johnson+
Ms. Sharon Johnson
Mrs. Suzanne Johnson
Ms. Kristina Johnston
Miss Alison Jones*
Ms. Janice Jones+
Ms. Melissa Jones
Ms. Mollie Jones-Kotula
Ms. Linda Jumat
Mrs. Kimberly Justice
Ms. Judith Kalter*
Mrs. Debra Kalush
Ms. Rachael Kasperowicz
Ms. Cindy Katynski
Ms. Kaye B. Kaufherr
Mr. Andrew Keast*+
Ms. Diane Kelly+
Ms. Jane Kelly
Ms. Sheryl Kelly
Ms. Susan Kelly
Ms. Camilla D. Kemp
Mr. Michael Kennard+
Ms. Nancy Kennedy

Ms. Tonya Ketzler
Mrs. Tinsi Kline+Δ
Ms. Irene Knop
Mr. Stephen Kober
Ms. Linda S. Kovan
Ms. Charlene A. KowalskiΔ
Mr. Steven T. Krause
Miss Sheryl Kreiner
Mr. Tracy Krumm+
Mr. David Kummer+
Mrs. Elizabeth Kusky
Ms. Karin LaHue
Mr. Miles Lam
Mrs. Michelle Lankton
Ms. Sonya Lapak
Ms. Marjorie J. Larsen
Ms. Dorothy Latchana+
Ms. Marie Lauer
Ms. Diane Laurens
Ms. Kerstin Lawrence
Ms. Mary Lazar
Mrs. MaryBeth Leet
Mr. James T. Legacy
Miss Emily Legleitner
Dr. Samarea Lenore
Mr. Joseph Levels
Ms. Marianne Lewandowski
Ms. Carol A. Lewin
Ms. E. Yvonne Lewis
Ms. Elyse Lewis
Mrs. Suzanne LewisΔ
Ms. Diane Lien+
Mrs. Jennifer Lince
Ms. Pamela Linn
Mr. Tom Lipinski
Ms. Teresa A. Littlejohn+Δ
Ms. Donna M. Lloyd
Ms. Sue Lockard
Ms. Janet L. Lorch
Ms. Melody Lumsden
Mr. Dylan Luna
Ms. Carol Mack
Ms. Margaret Magness
Ms. Carma Mainer*
Ms. Giovannina MaioΔ
Ms. Katherine E. Major
Ms. Ashley Makedonsky
Rev. Steve Makranyi+Δ
Ms. Karen Malcolm
Ms. Rita Maranowski
Ms. Miriam Marcus
Miss Mary Margaret
Dr. Pamela Marin
Ms. Marjorie Markon
Dr. Michael Marsh
Ms. Anna Marvin
Mr. Don Massara
Ms. Marcia K. Mathews
Ms. Gina Mattarella
Ms. Kiaira May
Ms. Rosellen McAlear
Dr. Eurette McAllister+
Ms. Nicole McAllister
Ms. Susan McCormack
Ms. Elizabeth McDonald
Mrs. Mary Grace McFarlane
Ms. Barbara A. McGhan
Mrs. Laura McGuire

Ms. Kim McKerracher
Mr. Erwin McKone
Ms. Ruth A. McLearn+
Ms. Jill Medlyn
Mrs. Lisa Meinburg
Ms. Shelly R. Meisel
Ms. Barbara Menear Nickola
Major Meshelle Merritt, Ret.
Ms. Wanda Meyer
Ms. Pennie A. Meyers+
Ms. April Middleton
Mr. Cliff Miller
Ms. Junko Miller+
Dr. Kimberly Miller
Ms. Teresa Mills
Ms. Dalette Miron
Ms. Barbara Mirsky
Mrs. Sue Modrak
Mr. Roy Monko
Miss Adrian Montague
Mrs. Elaine I. Moore+
Ms. Kathleen Moore
Mr. Nicholas Moore
Ms. Sandra Moore
Mrs. Tonya Moore-Bouchard+Δ
Ms. Dee Moreno
Ms. Kathryn MorrisΔ
Ms. Macy Mortimer
Ms. Helen Mostek
Ms. Lori Motley
Mrs. Glenda Naffziger-Kniss
Ms. Rachel Nagy*
Ms. Natalie Napier
Ms. Michelle Nassar
Mr. Ulise Nedson+
Ms. Mary Neff
Ms. Melissa Neuville
Ms. Marna Newman+
Mr. Jim Newtown
Ms. Kate Nickels*
Ms. Dylan Noonan
Mr. Rodney Nowosielski
Eyo-Doris Nsien
Ms. Ruth A. O’Connell
Ms. Janet T. O’Keefe+Δ
Mr. John Oliver
Mr. Charles Parker II
Dr. Charles E. Parker II+Δ
Ms. Alta Parsons
Mr. Bob Patterson
Ms. Jennifer Pavlovich
Mrs. Betty J. Pearson+
Mrs. Bethany Penn
Ms. Kathrin Perdue
Ms. Orlene Peresta*
Mrs. Nancy Peske
Ms. Adina Peterson
Mrs. Nancy Petrie
Ms. Linda Phillips+
Ms. Nancy J. Philo
Ms. Heather Pierce
Ms. Sally Pierson+
Mrs. Karan A. Pinkston
Ms. Linda Pohly
Ms. Adina Potter
Mr. Cory Potter
Ms. Mary Powell
Mrs. Phyllis A. Powers

Ms. Carol Pratt
Mr. David Prescott
Ms. Frances J. Price
Ms. Kim Putnam
Ms. Eleanor Pyles
Ms. Daniele Raffaelli
Ms. Brenda Raudebaugh
Ms. Heidi Ray
Mrs. Saroja N. ReddyΔ
Ms. Barbara Reehl
Ms. Shirley Reeve
Ms. Lisa Reinert
Ms. Benita Remagen
Ms. Catherine Richardson
Mr. John Ridgeway
Mrs. Kathy A. Ridley
Ms. Anita Riley
Ms. Anne Ritchie+
Mrs. Elizabeth Rix
Ms. Dolores M. Roat
Ms. Edith A. Robbins+
Mrs. Linda Roberts+
Ms. Nellann Roberts
Ms. Deborah Robertson
Dr. Christine Rohr
Ms. Kathleen RollinsΔ
Ms. Sally Ross
Ms. Suzanne Rosser
Ms. Linda Roth
Ms. Mia Roth
Mrs. Elizabeth Rowse
Ms. Debra RubeyΔ
Ms. Judith Ruddock
Ms. Deirdre Ryan
Ms. Deanna Sagady
Ms. Ramona Sain
Ms. Stephanie Sain
Ms. Diane Sanglier+
Ms. Stephanie Sarno
Mr. Michael Sasinowski
Ms. Betty Noonan
Ms. Reta Schafer+
Mr. Paul Schall
Ms. Jenette Schanick+Δ
Mrs. Sharon Scharich
Mrs. Linda Scharrer
Mrs. Jane Schepler
Ms. Mary Scheuer+
Ms. Karla Schmid
Ms. Margaret Schmid
Ms. Jessie Schmitt
Mrs. Arlene A. Schmitzer
Dr. Gerald Schneberger
Ms. Emily Schoenfield
Ms. Angela Schroeder
Ms. Linda Schwedt
Mrs. Marsha K. Schweikert
Ms. Deirdre Scott
Ms. Jacqueline Scott+Δ
Dr. Barbara B. Sears
Ms. Brooke Sebok
Mrs. Marilyn Secatch
Ms. Marian D. Seguin
Mr. Sam Selou
Ms. Suzanne M. Sennabaum+Δ
Ms. Sheila Serio
Mrs. Jennifer Seymore-Dunton
Ms. Tracy Shaft

Kelly Sharkey
Mrs. Cheryl N. Sharrow
Mrs. Hannelore Shattuck
Ms. Martha Shaver
Ms. Pam Shaw
Ms. Peggy L. Shaw
Ms. Miola Shook-Dunn
Ms. Verna Shook-Dunn
Ms. Patrice Shriver+Δ
Mr. James Shuttleworth
Ms. Elizabeth Sieczka
Ms. Doris Siegmann
Ms. Patricia A. Sincock
Mr. JD Skinner
Mrs. Mary Beth Slemp
Ms. Joan W. Smalley+
Ms. Barbara Smith
Mr. Daniel Smith+
Mr. Dwight Smith
Dr. Ernestine R. Smith
Ms. Loretta Smith
Ms. Abrielle Sommers
Ms. Berna S. Sorscher+
Ms. Pauline Southworth
Ms. Susan Sowa
Miss Melody Sowers
Mrs. Dana Spence
Ms. Susanne Spiegel
Mrs. Emma Lou St. Onge
Mrs. Kathryn Stack
Ms. Carol Stair
Mrs. Marel L. Staisil
Ms. Patricia Stark
Ms. Charlotte A. Steffani*
Mrs. Kelly L. Stein
Ms. Audrey E. Stephens+
Mr. Ralph Stephenson
Ms. Tracey Stewart+
Mr. Paul Stirling+
Mr. Brendon Stokes
Ms. Cindi Satoria McBroom
Susan Sullivan+
Mr. Christopher Summers
Mrs. Brenda Tainsky
Mr. Sharon Talman
Mr. Nigel Tate
Dr. Massoud Tavakoli
Ms. Holley Taylor
Ms. Jessica Teeples
Mrs. Kathy Theurer
Mrs. Diane A. Thompson+
Mr. Michael Thompson
Mr. Mick Thompson
Mr. Mark Q. Thornton+Δ
Dr. Shelly Thornton
Ms. Peggy Thurston-Regan
Ms. Jannell Tillman
Ms. Mady Tissenbaum
Mrs. Lei Tobias+
Mrs. Debbie Togger
Mr. Joseph Tokarz
Ms. Karri Tomich-Baylis
Ms. Karen Tomlinson
Mr. John Tracy
Ms. Alice Tribbs
Ms. Jane B. Trotter
Ms. Amy Troyer
Ms. Marilyn Twine

Ms. Elizabeth Uptegraff
Mr. Joseph Vainner
Ms. Rita Valley+
Mr. Allen Van Houzen
Mrs. Megan Van Sipe
Mrs. Lynn VanAmburg
Ms. Kirm Vandivier
Mrs. Mary Ann Vergith
Mr. Daniel Vernia
Mrs. Sue Vernia
Ms. Jolyn Vita+Δ
Ms. Jane Voorheis*
Mrs. Renee Wagner
Mr. Jeff Walker
Mr. Judith A. Walker
Ms. Joan W. Warby+
Mr. Mashiska Washington
Mr. Valdemar L. Washington II
Ms. Cindy Waugh
Ms. Kim Webb+
Ms. Joyce M. Wefel
Ms. Brenda Wehrli
Sheldon Weiner
Ms. Elizabeth Weisman
Ms. Lissa Weissman
Reverend Karen A. Welch
Mrs. Shirley Wells
Ms. Janet Westhoff
Mrs. Deborah Wheeler+
Mr. Barney Whitesman
Ms. Kimberly Wilcox+Δ
Mrs. Michelle Wilkerson
Mr. Nicholas Wilkerson
Miss Lavender Williams
Mrs. Janet Williamson+
Ms. Marilyn Willingham+Δ
Ms. Stacey Willyerd
Mr. Todd Wiseley
Ms. Christina Withrow
Ms. Laura Wolfe+
Ms. Ja-neen Wooten+
Ms. Susan Wotring
Ms. Heather Wright
Mr. Richard Wright
Ms. Jennifer Wynder
Ms. Darla S. Wynn+
Mrs. Cynthia Wyzgoski
Ms. Kady Yellow
Mrs. Barbara A. Young
Mr. Christopher Young+
Ms. Ruth Young
Miss Kathleen Zeilinger+
Mr. J. Michael Zelle
Ms. Mellissa Zemper
Mrs. Mary Ann Ziegler
Student
(\$20 annually)
Mr. Joseph Atkins
Mrs. Tracey Avereyn
Ms. Patti Baumgardener
Miss Zoey Bednarski
Ms. Sara Blinkenberg
Miss Sheryl BrownΔ
Mr. & Mrs. Jim Cunningham+Δ
Miss Amelia Cupal
Ms. Clara Davis
Mr. & Mrs. Larry J. Elliott
Mr. & Mrs. Wayne Ely

Miss Hailey Gawne
Mr. & Mrs. John Gilmour
Ms. Carla Greenewald
Miss Serenity Gunn-Jenkins
Ms. Chyan Heinz
Ms. Ashley Johnson
Ms. Jessyca Judge
Mrs. Mechelle Kuchar
Mr. Emery LaDuke
Miss Rachel Landes
Ms. Carolyn LeDuc-Krehel
Mr. Mark Loeb & Ms. Vickie Elmer
Ms. Denise M. Lucas+Δ
Ms. Marcella Petiprin
Miss Tayva Phillips
Sidney Sayre
Ms. Lora Schulwitz & Mr. Amir
Mortazawi
Dr. Kristy Spann
Mr. & Mrs. Nathan Spencer
Ms. Penelope Spencer & Ms.
Carrie Spencer
Dr. & Mrs. Martin Tessler
Mr. & Mrs. John Tikka
Mr. Jeff Voight
Ms. Jane Voorheis
Ms. Claudia Yerian
Ms. Layla Youssef
Youth
(\$20 annually)
Sara Adel
Mia Alden
Harmony Ash
Sofia Bailey
Avery Bates-Kirby
Kimberly Bates-Kirby
Clarissa Burton
Annabella Craney
Brian Crawford
Olliana Crawford
Marley Dillon
Stella Dimambro
Emmie Funch
David Gailitis
Jasmin Guthrie
Avery Harrison
Graham Harrison
Henry Harrison
Riley Harrison
Isla Hayes
Oliver Hayes
Eliza Hurand
Noah Hurand
Kiyra Irwin
Stella Miller
Helen O’Toole
Patrick O’Toole
Finnian Rawsthorne
Greer Rawsthorne
Noirin Rawsthorne
Cameron Roeser
Emerson Roeser
Parker Roeser
Nyah Sirignano
Liliana Snyder
Rocsi Turner
Chloe VanTine
Evita Wallace

Justin Williams
Trey Williams
Chantese Wortham
Linda Youngblood

Board of Trustees

Thomas B. Lillie, *President*
Mark L. Lippincott, *First Vice-President*
Dean T. Yeotis, *Second Vice-President*
Elisabeth Saab, *Secretary*
Martha Sanford, *Treasurer*
Elizabeth S. Murphy, *Immediate Past President*
Kathryn C. Boles
John Bracey
Eleanor E. Brownell
Ann K. Chan
James D. Draper, *Founders Society President*

Mona Hardas
Carol Hurand
Lynne Hurand
Dale Keipert
Raymond J. Kelly III
Alan Klein, *Trustee Emeritus*
Eureka McCormick
Matthew L. Norwood
Karl A. Olmsted
Dr. Brenda Rogers-Grays
Mary Coe Ryan
Sharon A. Simeon
Theresa A. Stephens-Lock

Tiffany Stolzenfeld
Lynne A. Taft-Draper, *Friends of Modern Art President*
David T. Taylor
Anton Thornquist
Gregory G. Viener
Dale K. Weighill
Jay Werschky
Shannon Easter White

Staff & Art School Faculty

John B. Henry, *Executive Director*
Guy Adamec, *Art School Instructor*
Gerald Alcorn, *Security*
James Ames, *Art School Instructor*
Joshua Anderson, *Café Assistant*
Valarie Bailie, *Membership Coordinator*
Yvonne Bair, *Education Assistant*
Cassidy Barnett, *Art School Instructor*
Courtney Bean, *Café Assistant*
David Booth, *Security*
Austin Bowman, *Security*
Edwin Bradley, *Curator of Films*
Kristen Bratschi, *Art School Instructor*
Jessica Brown, *Art Instructor*
Nicholas Carlton, *Security*
Gabrielle Cataldo, *Art School Instructor*
Jordan Cheek, *I/T Manager*
Thomas Cheek, *I/T Manager*
Bryan Christie, *Facilities Manager*
Hannah Clark, *Retail Assistant*
Jessica Coleman, *Visitor Services*
Donald Cronkhite, *Art School Instructor*
Yazmin Dababneh, *Art School Instructor*
Ayanna Davis, *Visitor Services Manager*
Monique Desormeau, *Curator of Education*
Megan Draves, *Art Educator*
Alla Dubrovich, *Art School Instructor*
Michelle Dummer, *Assistant Curator of Education*
Jennifer Edgington, *Art Educator*
Donovan Entrekin, *Director of the Art School*
Benjamin Ewing, *Art School Instructor*
William Farmer, *Security*
Craig Fenner, *Audio/Visual Technician*
Bonnie Ferguson, *Membership Assistant*
Elizabeth Fernandes, *Visitor Services*
Virginia Fiebig, *Education Overhead*
Alice Foster-Stocum, *Art School Instructor*
Esther Garrison, *Security*
Anthony Gittens, *Assistant Security Supervisor*
Tracee Glab, *Curator of Collections & Exhibitions*
James Gould, *Art School Instructor*
Jeffrey Hageman, *Art School Instructor*
Kara Harris, *Café Assistant*
Paul Hauth, *Art School Instructor*

Patrick Hayes, *Public Relations Coordinator*
Daniela Hellmich, *Office Manager for the Art School*
Tonya Henderson, *Art School Instructor*
Rachel Higinbotham, *Education Instructor*
Nelson Hinshaw, *Art School Instructor*
Jordan Hodge, *Café Assistant*
Barbara Holmer, *Art School Instructor*
Rachael Holstege, *Assistant Curator*
Donald Howell, *Assistant Facilities Manager*
Heather Jackson, *Collections Manager and Film Coordinator*
Ann Jacob, *Art School Instructor*
Anna Johnson, *Art School Instructor*
Kimberly Justice, *Assistant Retail Manager*
Andrea Knight, *Security*
Sarah Kohn, *Associate Curator*
Karyn Konkel, *Art School Instructor*
Andrew Koupal, *Art School Instructor*
Christopher Kramer, *Art School Instructor*
Malissa Lagios, *Café Manager*
Miles Lam, *Graphic Designer*
Shaniqua Lee, *Art Instructor*
Erin Long, *Visitor Services*
Anthony Lopez, *Art School Instructor*
James Louis, *Security*
Igor Macherkevich, *Art School Instructor*
Amy Mahnick, *Art School Instructor*
Elizabeth Mamola, *Retail Assistant*
Ka'Sella Matiere, *Education Assistant*
Donald McCombs, *Security*
Janice McCoy, *Art School Instructor*
Jeffrey McLaurin, *Facilities Assistant*
Michael Melenbrink, *Director of Administration & Finance*
Michael Mentz, *Art School Instructor*
Rebekah Mikkelson, *Education Instructor*
Kimberly Montgomery, *Café Assistant*
Mary Montgomery, *Art School Instructor*
Lori Motley, *Executive Assistant*
Sarah Mullane, *Director of Member & Guest Relations*
Marktavius Nichols, *Digital/Media Specialist*

Emily O'Boyle, *Education Media Coordinator*
Matthew Osmon, *Art School Instructor*
Peter Ott, *Registrar*
Taylor Pawloski, *Art School Instructor*
Ryan Pfeifer, *Art School Instructor*
Grace Phillips, *Art School Instructor*
Marissa Pierce, *Director of Development*
Taylor Pleasant, *Visitor Services*
Cory Potter, *Retail Manager*
Kyle Reece, *Security*
Jane Reiter, *Art School Instructor*
Mark Robichaud, *Facilities Assistant*
Natalie Robinson, *Security*
Philip Ruehle, *Art School Instructor*
Richard Severn, *Facilities Assistant*
Jennifer Seymore-Dunton, *Visitor Services*
Kathryn Sharbaugh, *Director of Donor Relations*
Miola Shook-Dunn, *Visitor Services*
Anita Spencer, *Art School Instructor*
Kyle Spencer, *Facilities Assistant*
Hannah Stark, *Art School Assistant*
Tracey Stewart, *Development Officer*
Ellyn Sudow, *Art School Instructor*
Karen Sutherland, *Art School Instructor*
Brent Swanson, *Art School Instructor*
Caleb Szukhent, *Facilities Assistant*
Holley Taylor, *Retail Assistant*
Richard Tesner, *Art School Instructor*
Matthew Thornton, *Café Assistant*
Ashley Toth, *Special Events Coordinator*
Billy Traylor, *Security*
Debra VanTol, *Art School Instructor*
Lauren Watkins, *Visitor Services*
Kathleen Weiss, *Security*
Timothy Widener, *Art School Instructor*
Lavender Williams, *Visitor Services*
Brittany Wilson, *Digital Media Coordinator*
Michael Wilson, *Security Supervisor*
Heather Wright, *Digital/Media Specialist*

