



FLINT INSTITUTE OF ARTS **ANNUAL REPORT** 2016-2017

cover image

Frank Owen  
American, born 1939  
*Untitled* (detail), 1986  
Acrylic and mixed media on canvas  
105 x 105 inches  
Gift of Geri and Mason Haupt, 2016.52

## About the Flint Institute of Arts

Incorporated in 1928, the FIA is a privately supported, non-profit organization. It is one of Michigan's most significant cultural and educational resources, serving people of all ages and interests.

The Institute is supported entirely through memberships, sales, rentals, admission and tuition, contributions from individuals and businesses, earned income from endowments and grants from trusts, government, and foundations.

The Institute's collections and temporary exhibitions are open daily (except national holidays). Art classes for adults and children, lectures, films, tours and other special events are also offered as an integral part of the Institute's educational mission.

The Flint Institute of Arts is an Equal Opportunity Employer and provides programs and services without regard to race, color, religion, national origin, age, sex or handicap.

The Flint Institute of Arts is tax-exempt under Section 501 (c) (3).

## Mission

To advance the understanding and appreciation of art for all through collections, exhibitions, and educational programs.



FLINT INSTITUTE OF ARTS

1120 E. Kearsley St.  
Flint, MI 48503  
810.234.1695 phone  
810.234.1692 fax  
[www.flintarts.org](http://www.flintarts.org)



Operating support for the Flint Institute of Arts is provided in part by the Charles Stewart Mott Foundation.



FIA exhibitions and programs are made possible in part with the support of the Michigan Council for Arts and Cultural Affairs, a partner agency of the National Endowment for the Arts.



## Contents

president's & director's report	3–4
exhibitions	5–6
films	7–8
videos	9
acquisitions	10–16
loans	17–18
publication	19
education	20
art school	21–22
expansion	23–24
development	25–26
special events & facility rental	27–28
auxiliary groups	29–30
contributions	31–37
membership	38–49
financial statement	50–53
board, staff, & faculty	54

# President's & Executive Director's Report

As we began the 2016–17 fiscal year at the Flint Institute of Arts, filled with expectations for the unusually challenging year ahead, I couldn't help but think of Jim Barksdale, Netscape's business guru, who is known for his profound advice on planning for the future while continuing to operate at a high level. In one of his speeches he made this statement, "The main thing is to keep the main thing the main thing." And, in another, he said, "You cannot manage what you cannot measure."

Simple concepts but not always so easy to achieve. The main thing he's talking about is not letting other things distract you to the point that you don't achieve your primary goal—or at least not very well. This year, of course, the main thing at the FIA was to research, plan and build a 22,120 sq. ft. gallery and studio addition while maintaining our full schedule of programs and events. We started with a groundbreaking ceremony in June of 2016 and by this June we were well underway pouring foundations, raising steel, equipping glassmaking studios and designing gallery installations.

By the end of the year, we had achieved more than we planned and our numbers were up. Construction was on budget and on time and we successfully managed our routine (and new) programs and special events with measurably high results. Our endowments were up 4% and we ended the year in the black. We began two fundraising campaigns to increase capital and endowment. Fundraising was exceptionally robust starting with a lead gift of \$8.5 million from the C. S. Mott Foundation to begin the construction project. Twenty-seven grant applications were approved totaling \$2,766,000 with another six still pending. We registered



President Dean Yeotis and Executive Director John B. Henry

an all time high 2,800 members, enrolled 1,400 students in the art school resulting in 12,000 encounters and engaged 38,000 students in our in-reach/outreach programs. The Community Gala, Wine Tasting, and Art on Tap were all great successes and The PARTY: An Artrageous Affair had its best year, netting \$43,000. As always, The Friends of Modern Art and the Founders Society raised funds and made new friends for the FIA with a very creative Art Fair adding college student exhibitors, and the popular First Frost Arts & Fine Crafts Fair.

The Curatorial Department was busier than ever, processing 175 new gifts to the collection including 17 works in the Dr. Robert and Deanna Harris Burger contemporary ceramics collection. In preparation for the opening of the new gallery wing, the staff began research, writing and photography for an exhibition catalog featuring 147 works in the Sherwin and Shirley Glass Collection, all while installing nine exhibitions in other galleries, eight of which were curated in house. And, between September and June, the FIA film series presented 45 films that attracted 8,749 viewers.

The FIA encountered 155,000 visitors overall during the year and our newly launched website attracted 65,595 users, 340,134 pageviews, and 107,774 sessions (active engagement by a visitor). A good part of our success in reaching our audiences can be attributed to the addition of a new public relations position and a new marketing director. The Visitor Services Department also expanded to provide even greater attention to the safety, comfort and satisfaction of our visitors.

Nothing could be accomplished at the FIA without the help we receive

from so many generous people. We are extremely grateful to our donors listed on pages 31 through 37 and we want to take this opportunity to thank each and every one of them again for their financial support at the time when we needed it the most. Our dedicated volunteers, the Friends of Modern Art, Founders Society, and Docents make their important contribution of time and energy to plan and staff our special events. And the FIA Board of Trustees whose collective judgement and commitment connects the Institute with the community they represent. Lastly, we must express my deepest appreciation to our highly skilled and seemingly tireless staff. Their ability to turn their knowledge and creativity into all that's tangible at the FIA is second to none.



**Dean Yeotis**

*President*

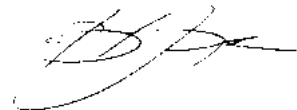

**John B. Henry**

*Executive Director*

# Exhibitions

Exhibitions are the most visible programming activities at the Flint Institute of Arts, increasing attendance and stimulating art appreciation. The FIA strives to curate exhibitions in-house and host a variety of exhibitions on loan to meet the museum's mission of promoting understanding and appreciation of art for all. This fiscal year saw a wide range of excellent and innovative exhibitions to inspire, enlighten, and educate our visitors. From the history of printmaking to the art of jade, exhibitions explored a wide range of artistic concepts and cultures. To this end, the FIA presented 11 major exhibitions with works from the museum's permanent collection as well as loaned work from museums, galleries, and private collectors throughout the country.

Art featured in the exhibitions held this year ranged in media from 19th century sculpture to large-scale photographs of local women. As much as the media varied, so did the histories and stories surrounding the works, allowing us to reach a broader audience than ever before.

At the end of the 2016 fiscal year, *Function, Form and Fantasy: Ceramics from Dr. Robert and Deanna Harris Burger Collection* introduced viewers to the world of contemporary ceramics with works that ranged from functional vessels to figurative sculptures. While that exhibition focused on artwork from the last 50 years, *Clay Through Time: Ancient to Contemporary Ceramics* expanded the timeline of this versatile medium to explore how clay objects have developed throughout the centuries. *Moving Toward the Light* featured monumental paintings that celebrated flora and fauna by artist Joseph Raffael. His watercolors enlivened the graphics gallery all summer.

The fall season opened with *Pressed for Time: The History of Printmaking*, a large survey of the four major processes of printmaking: relief, intaglio, planographic, and stencil, from the 15th century to the 21st. The exhibition drew heavily from the collection of the FIA, with additional loans from the Kalamazoo Institute of Arts as well as private collectors. Curator Emerita Nancy Sojka of the Detroit Institute of Arts gave a lively discussion on the accomplishments and innovations of artists working in printmaking. Another exhibition assembled from the permanent collection titled *Drawn to the Figure* explored a number of artists from the 15th through the 21st century who have taken the human form as their subject. In the Ann K. Walch-Chan Gallery, over 70 intricately carved jade objects were presented in *Art of Jade*. Because of the stone's beauty, strength, and rarity, jade artworks have become symbols of social identity, hierarchy, status, wealth, and power in both China and Mesoamerica, the two cultures featured in this

exhibition. The year ended with *Work on Paper*, an exhibition that recognized the 80th anniversary of the 44-day sit-down strike at the General Motors Fisher Body Plant that began on December 30, 1936, by presenting prints and drawings that related to labor, workers' rights, and protests.

Large-scale black-and-white portraits of local women adorned the museum walls in January with the opening of *Women of a New Tribe*. Photographer Jerry Taliaferro spoke at the Community Gala about his quest to capture the spiritual and physical beauty of African American women. Drawn from the FIA's permanent collection, *Reaction: The Art of Social Commentary* featured works on paper that explored themes of war, financial crisis, union organization, racial violence, sexism, fascism, and other political and social issues around the world.

Springtime ushered in two intriguing exhibitions that dealt with the human form. *Rodin: The Human Experience, Selections from The Iris and B. Gerald Cantor Collections* showcased works by one of the most well-known sculptors of the 19th century, Auguste Rodin. Executive Director of the Iris & B. Gerald Cantor Foundation Judith Sobol gave an anecdote-filled discussion on the creation of Iris and B. Gerald Cantor's Rodin collection, from its beginnings just after World War II to the 1990s. Intriguing self-portraits from the FIA's permanent collection were on display in *Self Expression*. The exhibition was organized and curated by University of Michigan-Flint students from Dr. Sarah Lippert's Museum Studies course.

From the exhibition *Auguste Rodin: The Human Experience*

Auguste Rodin  
French, 1840–1917  
*Three Faunesses*

Modeled before 1896; Musée Rodin  
cast in 1959, cast number unknown  
Bronze; Georges Rudier Foundry  
9 1/4 x 11 1/2 x 6 1/2 inches  
Lent by Iris & B. Gerald Cantor  
Foundation



*Pressed for Time: The History of Printmaking*

9.10.16 – 12.30.16

Sponsored by Founders Society

*Clay Through Time: Ancient to Contemporary Ceramics*

4.23.16 – 10.30.16

*Drawn to the Figure*

9.24.16 – 11.27.16

*Art of Jade*

11.19.16 – 7.30.17

*Work on Paper*

12.3.16 – 1.29.17

Sponsored by Founders Society

*Women of a New Tribe*

1.22.17 – 4.15.17

Sponsored by Community Gala

*Reaction: The Art of Social Commentary*

2.4.17 – 4.30.17

Sponsored by Founders Society

*Auguste Rodin: The Human Experience*

5.6.17 – 7.30.17

Sponsored by Friends of Modern Art

*Self Expression*

5.6.17 – 7.30.17

Sponsored by Founders Society

# Films

The FIA Film Program is intended to offer motion pictures that appeal to a broad and diverse audience in the local community. The program is comprised primarily of a weekly schedule of film series and festivals in the FIA Theater. The main series, sponsored by the Friends of Modern Art and held on Fridays, Saturdays and Sundays, accounted for 45 titles over 38 weeks from September 2016 until June 2017.

A total of 8,749 patrons attended all film events at FIA in 2016–17. In its eighth year, the FIA Film Society continued to engage members to take a stronger interest in the program.

Among the films shown at FIA in 2016–17 were *Moonlight*, the 2016 Academy Award winner for Best Picture; *The Salesman*, the drama from Iran that won the Academy Award for Best Foreign Language Film; and Oscar-nominated films like *Hell or High Water* (U.S.), *I Am Not Your Negro* (U.S.), *20th Century Women* (U.S.), *Land of Mine* (Denmark), *A Man Called Ove* (Sweden), *The Red Turtle* (France), and *Toni Erdmann* (Germany).

An occasional Thursday night adjunct film series – this season spotlighting films about music and musicians – supplemented the weekend schedule. Among the subjects in the series of documentaries and scripted features were Hank Williams, Miles Davis, Prince, Iggy Pop and The Beatles.

In addition to the FOMA-funded titles, the FIA partnered with the Flint Jewish Federation for the 13th annual Karen Schneider Jewish Film Festival of Flint and with the local nonprofit Communities First for the second season of a four-title series of African American-themed films.

## Film Program

The FIA Theater screened these films in the main Friends of Modern Art series:

### September

*Maggie's Plan*  
*Sing Street*  
*I Saw the Light*  
*The Man Who Knew Infinity*  
*The Lobster*

### October

*Genius*  
*Tickled*  
*Miles Ahead*  
*Little Men*  
*Weiner*

### November

*Michael Moore in TrumpLand*  
*Purple Rain*  
*Captain Fantastic*  
*Our Little Sister*  
*Hunt for the Wilderpeople*  
*Wiener-Dog*

### December

*A Man Called Ove*  
*Norman Lear: Just Another Version of You*  
*Once*  
*Hell or High Water*

### January

*American Honey*  
*Free in Deed*  
*The Handmaiden*  
*The Beatles: Eight Days a Week - The Touring Years*  
*The Last Laugh*

### February

*Certain Women*  
*The Eagle Huntress*  
*Gimme Danger*  
*Sunset Song*  
*Dheepan*

### March

*Elle*  
*Toni Erdmann*  
*Julieta*  
*Moonlight*  
*Neruda*

### April

*Things to Come*  
*Peter and the Farm*  
*Academy Award Nominated Shorts*  
*Paterson*

### May

*20th Century Women*  
*The Salesman*  
*I Am Not Your Negro*  
*The Red Turtle*

### June

*Land of Mine*  
*Hell or High Water*





These films were shown in the African American Film Series:

**November**

*Reinventing Black Wall Street*

**December**

*City of Trees*

**January**

*Jean of the Joneses*

**February**

*Olympic Pride, American Prejudice*

## Special Events

### FIA Film Society Preview

August 30. Ed Bradley and Michael Rucks presented a preview of the Friends of Modern Art series, with film clips. 118 people attended.

### Karen Schneider Jewish Film Festival of Flint

April 30-May 4. In the 13th annual local event—a spinoff of the Detroit-based Lenore Marwil Jewish Film Festival—five feature-length films and one short were shown in a co-sponsorship with the Flint Jewish Federation. Screened were *On the Map*; *Harmonia*; *Life, Animated*; *Joe's Violin*; *The Women's Balcony*; and *The Last Band in Lebanon*. During an April 20 preview event, the feature *Fanny's Journey* was shown. 487 people attended in all.

## Film Society

The 2016-17 season marked the eighth year of the FIA Film Society, a group formed to increase interest in, and funding for, the film program.

By season's end, the society included 78 members and sponsors. Most of them were at the basic membership level of \$100, which granted the donor 36 tickets to FOMA films, listings in the FIA Members Magazine and Annual Report, and access to monthly e-mailed newsletters about upcoming movies.

Higher sponsorship levels gained donors listings on screen before each film presentation, extra tickets and a presence on the FIA website.

Patrons who chose to use all or most of their 36 tickets for the \$100 level saved a good deal of money over paying the standard admission fees. This has proven to be a good incentive for people to come to the films.

*FOMA Film series are sponsored by:*

Friends of Modern Art  
Guardian Alarm  
Merrill Lynch  
Michigan Public Radio

# Videos

The Fleckenstein Video Gallery is a distinctive museum space dedicated to the exhibition of outstanding works by video artists. The gallery operates all day, every day the museum is open, and features a different artist each month. This year, 11 videos touched on themes of pop culture, isolation, the human body, and much more. The gallery is ideally suited for single-channel videos that are played on a continuous loop and are projected onto a 10x12 feet screen as well as small video installations.

## *Thinking Hurts Too Much*

7.1.16 – 7.31.16

by Cameron Gray

## *Flint Youth Media Project*

8.1.16 – 8.31.16

Various artists

## *Eskasizer: Jennifer Hilary, Gabi and Sally*

9.1.16 – 9.30.16

Chamecki Lerner

## *All Things Being Equal*

10.1.16 – 10.31.16

by Sam Jury

## *2001 Colours Andy Never Thought Of*

11.1.16 – 11.30.16

by George Barber

## *Mad Ladders*

12.1.16 – 12.31.16

Michael Robinson

## *Nebula*

1.1.17 – 1.31.17

by Suzie Silver and Hilary Harp

## *Papillon d'amour*

2.1.17 – 2.28.17

by Nicholas Provost

## *Civitas*

3.1.17 – 3.31.17

by Jacek Jerzy Kolasinski

## *Madame Perfetti and the Tree*

4.1.17 – 4.30.17

by Laetitia Hohenberg

## *Mound*

5.1.17 – 6.30.17

by Allison Schulnik

Allison Schulnik  
***Mound***  
Video courtesy of the artist  
and Mark Moore Fine Art



# Acquisitions

The Flint Institute of Arts' permanent collection is a resource for creating exhibitions and developing educational programs for a diverse public, including scholars and students.

The growth of the collection is supported by gifts from civic-minded individuals who donate funds or works of art to the permanent collection. In addition, the Curatorial Department and the Collections Committee work together to identify strategies and seek new funds for the acquisition of artworks that meet museum objectives and the expectations of an ever inquisitive and knowledgeable public. The staff conducts work essential to the care and management of the collection, including research, documentation, preservation, presentation, and interpretation.

## William Bailey

American, born 1930  
**Piazza Rotonda**, 1994  
 Etching on paper  
 18 3/4 × 23 3/4 inches  
 Gift of Janis and William Wetsman, 2016.21

## William Bailey

American, born 1930  
**Torre Romeggio**, 1994  
 Etching on paper  
 7 × 7 3/4 inches  
 Gift of Janis and William Wetsman, 2016.22

## Liberty & Co.

British, founded London, 1875  
**Chalice**, ca. 1890  
 Pewter and glass  
 6 × 5 × 5 inches  
 Gift of Janis and William Wetsman, 2016.23

## Liberty & Co.

British, founded London, 1875  
**Pair of Vases**, ca. 1890  
 Pewter and glass  
 5 1/4 × 2 × 1 3/4 inches  
 Gift of Janis and William Wetsman, 2016.24

## Liberty & Co.

British, founded London, 1875  
**Bowl**, ca. 1900  
 Pewter and glass  
 3 1/2 × 7 1/8 × 7 1/8 inches  
 Gift of Janis and William Wetsman, 2016.25

## Liberty & Co.

British, founded London, 1875  
**Decanter**, ca. 1900  
 Pewter and glass  
 12 1/8 × 4 1/4 × 4 1/4 inches  
 Gift of Janis and William Wetsman, 2016.26



## Bodil Manz

Danish, born 1943  
**Three Cylinders**, ca. 2000 ▲  
 Porcelain  
 4 3/4 × 5 1/2 inches diameter  
 4 1/8 × 4 5/8 inches diameter  
 3 × 3 3/4 inches diameter  
 Gift of Janis and William Wetsman, 2016.27

## Keith Murray

New Zealander, 1892–1981  
**Vase**, ca. 1930  
 Glass  
 12 × 6 1/2 inches diameter  
 Gift of Janis and William Wetsman, 2016.28

## Mary Roehm

American, born 1951  
**Pair of Vases**, n.d.  
 Porcelain  
 8 3/4 × 11 1/2 × 11 inches  
 8 1/2 × 11 1/4 × 11 1/2 inches  
 Gift of Janis and William Wetsman, 2016.29.1–2

## Charles Vickery

American, 1913–1998  
**Across the Western Sea (William Law)**, n.d.  
 Oil on canvas  
 40 × 30 inches  
 Gift of Harry Preston, 2016.30

## William Gropper

American, 1897–1977  
**The Spinner**, 1953–56  
 Lithograph on paper  
 14 × 10 inches  
 Gift of Dr. Harry and Margaret Meisner, 2016.31

## William Gropper

American, 1897–1977  
**Fear**, 1953–56  
 Lithograph on paper  
 14 × 10 inches  
 Gift of Dr. Harry and Margaret Meisner, 2016.32



## Beth Cavener

American, born 1972  
**Empire of Dust**, 2006 ▲  
 Stoneware with painting and an antique box  
 23 × 41 × 45 inches  
 Museum purchase with funds from the Collection Endowment, 2016.33

**Margaret Keelan**

Canadian, born 1948

***Robin*, 2008**

Ceramic

25 × 5 × 6 inches

Museum purchase with funds from the Collection Endowment, 2016.34

**Christine Federighi**

American, 1949–2006

***Winter/Summer Comes*, 2002**

Stoneware

67 × 9 × 9 inches

Museum purchase with funds from the Collection Endowment, 2016.35

**Don Freeman**

American, 1908–1978

***Plights of Stardom*, 1935**

Lithograph on paper

14 3/8 × 12 3/8 inches

Museum purchase with funds raised from the Flint Print Club, 2016.36

**Allen Weary**

American

***From Lake St. Bridge, Looking N. East*, 1898**

Pencil on paper

5 1/4 × 8 5/8 inches

Museum purchase with funds raised from the Flint Print Club, 2016.37

**Hans Klemke**

German, 1892–1960

***Coal Mine*, ca. 1930**

Hand-colored etching on paper

11 1/4 × 8 inches

Museum purchase with funds raised from the Flint Print Club, 2016.38

**John E. Costigan**

American, 1888–1972

***Springtime*, ca. 1938**

Etching on paper

9 1/2 × 11 1/8 inches

Museum purchase with funds raised from the Flint Print Club, 2016.39

**Joseph Pennell**

American, 1857–1926

***The Grip, Serang*, 1910**

Etching on paper

9 3/8 × 12 3/8 inches

Museum purchase with funds raised from the Flint Print Club, 2016.40

**Hugh Mesibov**

American, 1916–2016

***Unworldly Landscape*, 1942**

Pencil on paper

9 × 11 3/4 inches

Museum purchase with funds raised from the Flint Print Club, 2016.41

**Andre Racz**

American, born Romania, 1916–1994

***Depression and Neurosis*, 1944**

Engraving on paper

9 1/4 × 13 3/4 inches

Museum purchase with funds raised from the Flint Print Club, 2016.42

**Jacqueline Bishop**

American, born 1955

***Peach Tree*, 2014**

Watercolor over collage on paper

24 × 18 inches

Museum purchase with funds raised from the Flint Print Club, 2016.43

**Douglas Bourgeois**

American, born 1951

***Discard for Amy Winehouse*, 2013**

Acrylic over collage on board

12 1/4 × 7 1/4 inches

Museum purchase with funds raised from the Flint Print Club, 2016.44

**Albrecht Dürer**

German, 1471–1528

***Saint Nicholas, Ulrich and Erasmus*, ca. 1505 ▲**

Woodcut on paper

8 1/2 × 5 3/4 inches

Museum purchase with funds raised from the Flint Print Club, 2016.45

**Santiago Moix**

Spanish, born 1960

***Rapa III*, 2003**

Iris print on paper

17 × 21 inches

Museum purchase with funds raised from the Flint Print Club, 2016.46

**Linda Soberman**

American

***Conversation/Paris 2*, 2014**

Lithograph on paper

20 × 10 1/2 inches

Museum purchase with funds raised from the Flint Print Club, 2016.47

**Arthur Rothstein**

American, 1915–1985

***Dust Storm, Cimarron County, Oklahoma*, 1936**

Silver gelatin print

11 × 14 inches

Museum purchase with funds raised from the Flint Print Club, 2016.48

**Ivan Albright**

American, 1897–1983

***Self-Portrait at 55 East Division*, 1947**

Lithograph on paper

14 1/8 × 10 1/8 inches

Museum purchase with funds raised from the Flint Print Club, 2016.49

**Rolf Nolden**

German, born 1954

***Space in Time I (maquette)*, n.d.**

Steel

10 1/2 × 22 3/4 × 17 1/2 inches

Museum purchase, 2016.50

**Joseph Raffael**

American, born 1933

***Spirit Like the Wind*, 1981**

Oil on canvas

76 × 90 inches

Gift of the Hoffman-Greenwald Family, 2016.51

**Frank Owen**

American, born 1939

***Untitled*, 1986**

Acrylic and mixed media on canvas

105 × 105 inches

Gift of Geri and Mason Haupt, 2016.52

**Cynthia Bringle**

American, born 1939

***Untitled*, 2000**

Stoneware

8 × 9 1/2 × 10 3/4 inches

Gift of Dr. Robert and Deanna Harris Burger, 2016.53

**Peter Callas**

American, born 1951

***Untitled*, 1996 ▲**

Stoneware

24 1/4 × 25 1/2 × 4 3/4 inches

Gift of Dr. Robert and Deanna Harris Burger, 2016.54

**Mark Chatterley**

American, born 1957

***Acrobats*, 1995**

Stoneware and steel

30 1/2 × 13 × 13 1/2 inches

Gift of Dr. Robert and Deanna Harris Burger, 2016.55



**Josh DeWeese**

American, born 1963

**Untitled**, 2001

Stoneware

9 3/4 × 9 1/2 × 8 1/2 inches

Gift of Dr. Robert and Deanna Harris  
Burger, 2016.56

**Otto Heino**

American, 1915–2009

**Untitled #2**, 1999

Stoneware

9 1/2 × 4 3/4 × 5 1/4 inches

Gift of Dr. Robert and Deanna Harris  
Burger, 2016.57

**Ewen Henderson**

English, 1934–2000

**Untitled**, 1990

Stoneware

11 7/8 × 7 × 5 inches

Gift of Dr. Robert and Deanna Harris  
Burger, 2016.58

**Karen Karnes**

American, born 1925

**Untitled**, n.d.

Stoneware

7 1/2 × 14 1/2 × 12 1/4 inches

Gift of Dr. Robert and Deanna Harris  
Burger, 2016.59

**Thomas Kerrigan**

American, born 1938

**Desert Flora IX**, 2000

Earthenware and metal

42 × 19 1/2 × 5 1/4 inches

Gift of Dr. Robert and Deanna Harris  
Burger, 2016.60

**Anne Marie Laureys**

Belgian, born 1962

**Clay-e-motion**, 2013

Stoneware

7 1/4 × 7 1/2 × 7 1/4 inches

Gift of Dr. Robert and Deanna Harris  
Burger, 2016.61

**Heeseung Lee**

American, born Korea, born 1963

**Untitled**, 2002

Ceramic

10 7/8 × 4 1/4 × 2 5/8 inches

Gift of Dr. Robert and Deanna Harris  
Burger, 2016.62

**Krisaya Luenganantakul**

Thai, born 1977

**Happy House #1**, 2009

Porcelain

17 1/4 × 11 1/2 × 5 1/4 inches

Gift of Dr. Robert and Deanna Harris  
Burger, 2016.63

**Hideaki Miyamura**

American, born Japan, born 1955

**Untitled**, 2014

Porcelain

8 1/2 × 5 1/4 × 5 1/4 inches

Gift of Dr. Robert and Deanna Harris  
Burger, 2016.64

**Shiro Otani**

Japanese, born 1936

**Untitled**, 2002

Stoneware

14 × 8 × 7 1/2 inches

Gift of Dr. Robert and Deanna Harris  
Burger, 2016.65

**Gustavo Pérez**

Mexican, born 1950

**Untitled**, 2000

Stoneware

8 1/2 × 9 1/4 × 9 1/4 inches

Gift of Dr. Robert and Deanna Harris  
Burger, 2016.66

**Mary Roehm**

American, born 1951

**Tea Bowl #1**, 2004

Porcelain

4 1/4 × 6 1/8 × 3 5/8 inches

Gift of Dr. Robert and Deanna Harris  
Burger, 2016.67

**Michael Sherrill**

American, born 1954

**Untitled**, 1999

Porcelain

5 1/8 × 8 1/2 × 10 inches

Gift of Dr. Robert and Deanna Harris  
Burger, 2016.68

**Ane-Katrine von Bülow**

Danish, born 1952

**Untitled**, 2003

Porcelain

10 3/4 × 6 1/2 × 5 1/4 inches

Gift of Dr. Robert and Deanna Harris  
Burger, 2016.69

**Jody Mussoff**

American, born 1952

**Bracelets**, 1991

Colored pencil on paper

32 3/4 × 40 3/8 inches

Gift of the artist in memory of her  
father, 2016.70

**Karsten Creightney**

American, born 1976

**March Flower**, 2015 ▲

Lithograph on paper

18 × 12 1/2 inches

Gift of the artist, 2016.71

**George Biddle**

American, 1885–1973

**Mother's Day**, 1928

Lithograph on paper

10 × 13 7/8 inches

Gift of Dr. Jamile Trueba Lawand,  
2016.72

**John Kurtz**

American

**Fate**, 1996

Colored pencil on paper

4 1/4 × 5 inches

Gift of Evelyn Koller, 2016.73

Chinese, Shang Dynasty 1550–1030  
BCE

**Dragon Disk**, n.d.

Jade

6 1/8 inches diameter

Gift of Throckmorton Fine Art Inc,  
2016.74

British

**Salver**, 19th/20th century

Silver

2 1/2 × 12 inches diameter

Gift of Falding Bishop, 2016.75

**Stanley Casselman**

American, born 1963

**Luminor Moment**, 2016

Silkscreen on paper

30 1/4 × 22 1/2 inches

Commissioned for the Flint Print  
Club, 2016.76

**John Taylor Arms**

American, 1887–1953

**Sunlight on Stone**, 1931

Etching on paper

14 × 7 5/8 inches

Gift of Annette Marcinkoski,  
2016.77

**Thomas Hart Benton**

American, 1889–1975

**Old Man Reading**, 1939

Lithograph on paper

10 × 12 1/4 inches

Gift of Annette Marcinkoski,  
2016.78

**Félix-Hilaire Buhot**

French, 1847–1898

**Le Secret de Maître Cornille**, 1880

Etching on paper

12 × 8 1/4 inches

Gift of Annette Marcinkoski,  
2016.79

**Daniel Celentano**

American, 1902–1980

***Subway Interior***, 1930s

Charcoal on paper  
15 3/4 × 13 1/2 inches  
Gift of Annette Marcinkoski,  
2016.80

**Philip Evergood**

American, 1901–1973

***Introduction to a Dance***, 1930

Etching on paper  
8 × 10 1/2 inches  
Gift of Annette Marcinkoski,  
2016.81

**Emil Ganso**

American, 1895–1941

***Seated Nude***, n.d.

Pencil and colored chalk on  
paper  
14 3/4 × 11 inches  
Gift of Annette Marcinkoski,  
2016.82

**Emil Ganso**

American, 1895–1941

***Still Life with Flowers***, n.d.

Wood engraving on paper  
11 3/4 × 9 3/4 inches  
Gift of Annette Marcinkoski,  
2016.83

**Urs Graf the Elder**

Swiss, 1485–1527

***The Last Supper and Christ Washing the Feet of His Disciples, plate 9 from the Passio domini nostri Jesu Christ (The Passion of Our Lord Jesus Christ)***, ca. 1503

Woodcut on paper  
8 5/8 × 6 1/16 inches  
Gift of Annette Marcinkoski,  
2016.84

**Sir Francis Seymour Haden**

English, 1818–1910

***Harry Kelly's, Putney***, 1865

Etching and drypoint on paper  
4 1/4 × 6 7/8 inches  
Gift of Annette Marcinkoski,  
2016.85

**William Lee Hankey**

English, 1869–1950

***Minding the Flocks***, 1920

Drypoint on paper  
13 3/4 × 11 1/2 inches  
Gift of Annette Marcinkoski,  
2016.86

**William Lee Hankey**

English, 1869–1950

***A Corner of the Fish Market***, 1919

Etching on paper  
7 7/8 × 5 7/8 inches  
Gift of Annette Marcinkoski,  
2016.87

**Ernest Haskell**

American, 1876–1925

***Ostrich, Point Lobos***, ca. 1920

Etching and drypoint on paper  
6 7/8 × 11 7/8 inches  
Gift of Annette Marcinkoski,  
2016.88

**Charles Émile Jacque**

French, 1813–1894

***Edge of the Forest***, ca. 1840

Etching on paper  
3 3/4 × 3 3/8 inches  
Gift of Annette Marcinkoski,  
2016.89

**Alphonse Legros**

French, 1837–1911

***Masure sur la Colline***, n.d.

Etching on paper  
5 3/4 × 8 3/4 inches  
Gift of Annette Marcinkoski,  
2016.90

**Claire Leighton**

American, 1901–1989

***Haymaking***, 1933

Wood engraving on paper  
7 7/8 × 9 7/8 inches  
Gift of Annette Marcinkoski,  
2016.91

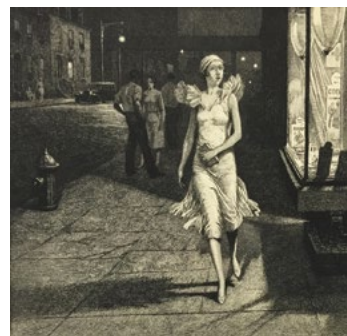
**Martin Lewis**

American, born Australia, 1881–1962

***Night in New York***, 1932 ▲

Etching on paper  
8 3/8 × 8 3/4 inches  
Gift of Annette Marcinkoski,  
2016.92

**Luigi Lucioni**

American, 1900–1988

***Trees, Manchester Vermont***, 1935

Etching on paper  
7 3/8 × 10 inches  
Gift of Annette Marcinkoski,  
2016.93

**Luigi Lucioni**

American, 1900–1988

***The Spreading Maple***, 1947

Etching on paper  
10 5/8 × 15 5/8 inches  
Gift of Annette Marcinkoski,  
2016.94

**Alessandro Mastro-Valerio**

American, 1887–1953

***Two Nudes***, ca. 1948

Aquatint on paper  
9 3/4 × 9 1/2 inches  
Gift of Annette Marcinkoski,  
2016.95

**Edouard Manet**

French, 1832–1883

***La Convalescente***, 1879–81

Etching on paper  
5 × 4 inches  
Gift of Annette Marcinkoski,  
2016.96

**Michael Noland**

American, born 1958

***Untitled***, 1996

Monoprint on paper  
15 × 11 1/2 inches  
Gift of Annette Marcinkoski,  
2016.97

**Michael Noland**

American, born 1958

***Untitled***, 1996

Monoprint on paper  
15 × 11 1/2 inches  
Gift of Annette Marcinkoski,  
2016.98

**Johann Andreas Benjamin Nothnagel**

German, 1729–1804

***Head of a Peasant with a High Bonnet and a Short Beard***, 1771

Etching on paper  
2 3/4 × 2 inches  
Gift of Annette Marcinkoski,  
2016.99

**Giovanni Battista Piranesi**

Italian, 1720–1778

***The Tomb Called La Conocchia on the Via Appia near Capua***, 1776

Etching on paper  
27 7/8 × 18 5/8 inches  
Gift of Annette Marcinkoski,  
2016.100

**Andrew Qappik**

Canadian, born 1964

***Nanook (stencil)***, 1992

Lithograph on paper  
13 1/2 × 9 1/2 inches  
Gift of Annette Marcinkoski,  
2016.101

**Michael Robinson**

Canadian, 1948–2010

***The Last Coming Storm***, n.d.

Etching on paper  
10 1/4 × 9 3/4 inches  
Gift of Annette Marcinkoski,  
2016.102

**Alexander Schilling**

American, 1859–1937

***Farm Cottage and Trees*, 1885**

Etching and pencil on paper  
16 × 11 7/8 inches  
Gift of Annette Marcinkoski,  
2016.103

**Theophile Alexandre Steinlen**

French, born Switzerland, 1859–1923

***Jasante de la Vieille*, 1902**

Drypoint on paper  
6 5/8 × 4 inches  
Gift of Annette Marcinkoski,  
2016.104

**Jan van der Velde III**

Dutch, 1593–1641

***Landscape with a Tower and Bridge*, n.d.**

Etching on paper  
5 1/4 × 7 3/4 inches  
Gift of Annette Marcinkoski,  
2016.105

**Julian Alden Weir**

American, 1852–1919

***Evening Lamp*, ca. 1890**

Etching and drypoint on paper  
5 3/8 × 3 7/8 inches  
Gift of Annette Marcinkoski,  
2016.106

**James Abbott McNeill Whistler**

American, 1834–1903

***Black Lion Wharf***

Etching on paper  
6 × 8 7/8 inches  
Gift of Annette Marcinkoski,  
2016.107

**Henry Ziegler**

American, 1889–1968

***A Rider Called Curly*, n.d.**

Drypoint on paper  
7 × 8 3/4 inches  
Gift of Annette Marcinkoski,  
2016.108

**Michael Robinson**

Canadian, 1948–2010

***Millennium*, n.d.**

Etching on paper  
5 3/4 × 8 inches  
Gift of Annette Marcinkoski,  
2016.109

**James Makins**

American, born 1946

***Cylinder*, 1996**

Porcelain  
16 3/4 × 5 5/8 × 4 inches  
Gift of Janis and William Wetsman,  
2016.110

**Clarice Cliff**

English, 1899–1972

***Inspiration Dish*, 1927–64**

Painted ceramic  
3 1/4 × 11 × 7 inches  
Gift of Janis and William Wetsman,  
2016.111

**Clarice Cliff**

English, 1899–1972

***Fantasque Pitcher*, ca. 1930**

Painted ceramic  
7 3/4 × 6 3/4 × 6 inches  
Gift of Janis and William Wetsman,  
2016.112

**Clarice Cliff**

English, 1899–1972

***Bizarre Bowl*, 1927–64**

Painted ceramic  
4 1/4 × 8 inches diameter  
Gift of Janis and William Wetsman,  
2016.113

**Clarice Cliff**

English, 1899–1972

***Fantasque Pitcher*, late 1920s/early 1930s**

Painted ceramic  
11 1/2 × 8 1/2 × 7 3/4 inches  
Gift of Janis and William Wetsman,  
2016.114

**Clarice Cliff**

English, 1899–1972

***Delecia Pitcher*, ca. 1930**

Painted ceramic  
11 1/2 × 10 × 7 1/2 inches  
Gift of Janis and William Wetsman,  
2016.115

**Clarice Cliff**

English, 1899–1972

***Fantasque Bowl*, early 1930s**

Painted ceramic  
7 1/2 × 8 1/2 inches  
Gift of Janis and William Wetsman,  
2016.116

**Paul Valadez**

American

***Selections from the Great Mexican-American Songbook*, 2016**

Acrylic, pencil and ink on found paper collage  
18 × 12 inches  
Gift of the artist, 2016.117.1–50

**Adolphe Appian**

French, 1818–1898

***Marais de la Burbanche (Ain)*, 1868**

Etching on paper  
4 1/8 × 7 5/8 inches  
Gift of Carol and James Goodfriend,  
2016.118

**Auguste Brouet**

French, 1872–1941

***Le Parc Automobile*, n.d.**

Drypoint and etching on paper  
5 × 9 inches  
Gift of Carol and James Goodfriend,  
2016.119

**Federico Castellón**

American, born Spain, 1914–1971

***Erotic Image*, ca. 1970**

Tusche-wash lithograph on paper  
14 7/8 × 10 7/8 inches  
Gift of Carol and James Goodfriend,  
2016.120

**Honoré Victorin Daumier**

French, 1808–1879

***Les Jouers de Billard*, n.d.**

Lithograph on paper  
17 × 11 1/2 inches  
Gift of Carol and James Goodfriend,  
2016.121.1

**Honoré Victorin Daumier**

French, 1808–1879

***Les Jouers de Billard*, n.d.**

Lithograph on paper  
17 × 11 1/2 inches  
Gift of Carol and James Goodfriend,  
2016.121.2

**Lucien Gautier**

French, 1850–1925

***Pont de l'Archeveché, Paris*, ca. 1881**

Etching on paper  
7 5/8 × 14 inches  
Gift of Carol and James Goodfriend,  
2016.122

**Paul Gavarni**

French, 1804–1866

***Le Carnaval*, n.d.**

Hand-colored lithograph on paper  
11 × 7 1/2 inches  
Gift of Carol and James Goodfriend,  
2016.123.1

**Paul Gavarni**

French, 1804–1866

***Le Carnaval*, n.d.**

Hand-colored lithograph on paper  
11 × 7 1/2 inches  
Gift of Carol and James Goodfriend,  
2016.123.2

**Oszkar Glatz**

Hungarian, 1872–1958

***Potato Peelers*, n.d.**

Etching and drypoint on paper  
12 3/8 × 10 inches  
Gift of Carol and James Goodfriend,  
2016.124

**Norbert Goeneutte**

French, 1854–1894

***Petite Fille à la Poupée*, before 1888**

Drypoint on paper  
8 3/4 × 6 3/8 inches  
Gift of Carol and James Goodfriend,  
2016.125

<p><b>Norbert Goeneutte</b> French, 1854–1894 <i>Types Maureques (Jeune Arabe en Armes)</i>, 1874 Etching on paper 5 1/4 × 3 3/4 inches Gift of Carol and James Goodfriend, 2016.126</p>	<p><b>Charles Émile Jacque</b> French, 1813–1894 <i>Attelage de Boeufs</i>, 1866 Etching on paper 4 3/8 × 7 1/2 inches Gift of Carol and James Goodfriend, 2016.131</p>	<p><b>Maxime Lalanne</b> French, 1827–1886 <i>Les Roches Noires Près Trouville</i>, 1875 Etching on paper 6 5/8 × 12 1/4 inches Gift of Carol and James Goodfriend, 2016.136</p>	<p><b>Donald Shaw MacLaughlan</b> Canadian, 1876–1938 <i>In Giorgione's Land</i>, 1912 Etching on paper 9 3/4 × 12 inches Gift of Carol and James Goodfriend, 2016.141</p>	<p><b>Hermann Armour Webster</b> American, 1878–1970 <i>La Route du Barrail (Dordogne)</i>, n.d. Etching on paper 5 3/8 × 7 1/8 inches Gift of Carol and James Goodfriend, 2016.146</p>
<p><b>Rudolf Grossman</b> German, 1882–1941 <i>Die Boxer</i>, 1920 Lithograph on paper 9 × 7 3/4 inches Gift of Carol and James Goodfriend, 2016.127</p>	<p><b>Charles Émile Jacque</b> French, 1813–1894 <i>Title Page for Gavarni's "Madame Acker,"</i> n.d. Etching on paper 6 1/2 × 5 inches Gift of Carol and James Goodfriend, 2016.132</p>	<p><b>Maxime Lalanne</b> French, 1827–1886 <i>Vue Prise du Port de Dives</i> Etching on paper 5 3/8 × 8 7/8 inches Gift of Carol and James Goodfriend, 2016.137</p>	<p><b>Peter Moran</b> American, born England, 1841–1914 <i>Oxen Ploughing</i>, n.d. Etching on paper 4 1/4 × 9 inches Gift of Carol and James Goodfriend, 2016.142</p>	<p><b>Hermann Armour Webster</b> American, 1878–1970 <i>A Village Street</i>, n.d. Lithograph on paper 7 3/8 × 11 inches Gift of Carol and James Goodfriend, 2016.147</p>
<p><b>Rudolf Grossman</b> German, 1882–1941 <i>Pianist, Harlequin &amp; Two Women</i>, n.d. Hand-colored lithograph on paper 12 × 13 1/2 inches Gift of Carol and James Goodfriend, 2016.128</p>	<p><b>Charles Émile Jacque</b> French, 1813–1894 <i>Porte d'une Chaumière</i>, 1845 Etching on paper 5 × 4 inches Gift of Carol and James Goodfriend, 2016.133</p>	<p><b>Gaston de Latenay</b> French, 1859–1940 <i>Marine</i>, 1924 Etching on paper 4 × 2 7/8 inches Gift of Carol and James Goodfriend, 2016.138</p>	<p><b>Georg Schrimpf</b> German, 1889–1938 <i>Mädchen mit Tauben</i>, 1917 Woodcut on paper 7 1/8 × 5 1/8 inches Gift of Carol and James Goodfriend, 2016.143</p>	<p><b>Matthew Metz</b> American, born 1961 <i>Untitled</i>, n.d. Ceramic 14 × 14 × 2 inches Gift of Lynn and John Vinkemulder, 2016.148</p>
<p><b>Adolphe Hervier</b> French, 1821–1879 <i>Femme donnant à Manger à des Poules</i>, 1862 Etching on paper 4 1/2 × 2 7/8 inches Gift of Carol and James Goodfriend, 2016.129</p>	<p><b>Leopold Karl Walter Graf von Kalckreuth</b> German, 1855–1928 <i>Ninnenei und Muhme</i>, 1899 Etching on paper 8 5/8 × 7 3/8 inches Gift of Carol and James Goodfriend, 2016.134</p>	<p><b>Léon Augustin L'hermitte</b> French, 1844–1925 <i>Marchande de Poissons à la Halle de St. Malo</i>, ca. 1873 Etching on paper 6 1/4 × 9 1/4 inches Gift of Carol and James Goodfriend, 2016.139</p>	<p><b>Carl Max Schultheiss</b> German, active America, 1885–1961 <i>Das Quartett</i>, n.d. Etching on paper 9 3/8 × 8 1/8 inches Gift of Carol and James Goodfriend, 2016.144</p>	<p><b>Karsten Creightney</b> American, born 1976 <i>Quince II</i>, 2010 Color monotype with chine collé 15 3/4 × 19 3/4 inches Gift of John and Natalie Zanatta, 2016.149</p>
<p><b>Henri Ibels</b> French, 1867–1930 <i>Ouvrard - Trois Attitudes</i>, 1893 Lithograph on paper 13 1/2 × 9 1/2 inches Gift of Carol and James Goodfriend, 2016.130</p>	<p><b>Maxime Lalanne</b> French, 1827–1886 <i>À Fribourg, Suisse</i> Etching on paper 3 7/8 × 6 1/2 inches Gift of Carol and James Goodfriend, 2016.135</p>	<p><b>David Lucas</b> British, 1802–1881 <i>Stoke by Nayland, Suffolk</i>, 1830 Mezzotint on paper 5 5/8 × 8 1/2 inches Gift of Carol and James Goodfriend, 2016.140</p>	<p><b>Hermann Armour Webster</b> American, 1878–1970 <i>Canal de la Basse Colme Nord</i>, n.d. Etching on paper 3 3/4 × 7 inches Gift of Carol and James Goodfriend, 2016.145</p>	<p><b>Renée Stout</b> American, born 1958 <i>Erzulie</i>, 2002 Monotype in red with sequine attachments 30 × 22 inches Gift of John and Natalie Zanatta, 2016.150</p>



**Renée Stout**

American, born 1958

***Recurring Damballah Dream***, 1999

Lithograph on paper

30 × 22 inches

Gift of John and Natalie Zanatta, 2016.151

**Carey Maxon**

American, born 1978

***Sioux Falls***, 2008

Lithograph on paper

26 × 36 inches

Gift of John and Natalie Zanatta, 2016.152

**Carey Maxon**

American, born 1978

***Black***, 2008

Lithograph on paper

27 × 36 inches

Gift of John and Natalie Zanatta, 2016.153

**William Orling**

American

***Michigan Ave Towards St. John St.***, 1974

Oil on panel

16 × 20 inches

Gift of Elizabeth B. Bishop, 2016.154

**William Orling**

American

***1109 Maple***, 1974

Oil on panel

16 × 20 inches

Gift of Elizabeth B. Bishop, 2016.155

**Peter Milton**

American, born 1930

***Julia Passing (Second State)***, 1968

Lift-ground etching and engraving

on paper

18 × 24 inches

Gift of the Estate of Irving Leonard Finklestein, 2016.156

**Peter Milton**

American, born 1930

***The Garden***, 1968

Etching on paper

18 × 24 inches

Gift of the Estate of Irving Leonard Finklestein, 2016.157

**Peter Milton**

American, born 1930

***Pastorale***, 1969

Etching on paper

17 1/2 × 23 3/4 inches

Gift of the Estate of Irving Leonard Finklestein, 2016.158

**Peter Milton**

American, born 1930

***Mornings with Judd***, 1968

Lift-ground etching and engraving

on paper

17 1/2 × 24 inches

Gift of the Estate of Irving Leonard Finklestein, 2016.159

**Peter Milton**

American, born 1930

***Plate II, No. 7 (from The Jolly Corner Suite)***, 1971

Resist-ground etching and

engraving on paper

9 3/4 × 14 3/4 inches

Gift of the Estate of Irving Leonard Finklestein, 2016.160

**Peter Milton**

American, born 1930

***Butterfly***, 1982

Etching on paper

9 1/2 × 11 inches

Gift of the Estate of Irving Leonard Finklestein, 2016.161

**Ansel Adams**

American, 1902–1984

***Sand Dunes, Sunrise, Death Valley, National Monument, California***, printed 1971

Gelatin silver print

19 5/8 × 15 3/4 inches

Gift of Dr. Seymour and Barbara K. Adelson, 2017.1

**Albert G. Richards**

American, 1917–2008

***Tulip with Bud Tulipa Cultivar***, 1990

Radiograph

14 × 11 inches

Gift of Dr. Seymour and Barbara K. Adelson, 2017.2

Bohemian

***Red, White & Blue concentric millefiori***, ca. 1900

Glass

1 3/4 × 2 1/4 inches

Gift of Stewart Ruple and Elsie Ruple Reilly, 2017.3

**Jerry Taliaferro**

American, born 1953

***Women of a New Tribe (49 photographs; pictured: Edith Prunty Spencer)***, 2016

Digital prints

32 1/4 × 44 inches

Museum purchase, 2017.4 - .52

**Vanessa German**

American, born 1977

***No Water Cleanser***, 2016 ▶

Mixed-media assemblage

75 × 32 × 20 inches

Museum purchase with funds from the Collection Endowment, and gift of Justice and Mrs. G. Mennen Williams, by exchange, gift of Mr. Harold Frank, by exchange, 2017.53

**Michael Chelich**

American, born 1963

***Portrait***, 1994

Oil on canvas

13 1/2 × 12 1/2 inches

Museum purchase with funds from the Collection Endowment, 2017.54

**Artist Unknown*****Portrait of a Young Female***, n.d.

Hand painted porcelain plaque

3 3/8 × 2 5/8 inches

Museum purchase with funds from the Jill Ford Murray Irrevocable Trust in memory of her parents, Carlotta Espy Ford and George Ross Ford, Jr., and her grandparents, Grace Miller Ford and George Ross Ford, 2017.55

**Artist Unknown*****Portrait of a Young Officer***, n.d.

Ullrich hand painted porcelain plaque

3 5/8 × 3 5/8 inches

Museum purchase with funds from the Jill Ford Murray Irrevocable Trust in memory of her parents, Carlotta Espy Ford and George Ross Ford, Jr., and her grandparents, Grace Miller Ford and George Ross Ford, 2017.56

**Bill Rauhauser**

American, 1918–2017

***Melon***, 1993

Gelatin silver print

7 3/8 × 7 3/8 inches

Gift of Dr. Seymour and Barbara K. Adelson, 2017.57

**Stephen De Staebler**

American, 1933–2011

***Walking Figure with Other***, 1991

Bronze

85 × 17 7/8 × 38 1/2 inches

Museum purchase with funds from the Mary Mallory Davis Collection Endowment, 2017.58

# Loans

The Flint Institute of Arts believes an effective way to enhance its reputation as an important cultural institution is to lend works of art from its permanent collection to other museums. Lending art promotes collegial relationships between museums, and provides national and international audiences exposure to works of art from the FIA's outstanding permanent collection. In addition, the FIA also borrows works from other museums, galleries, and collectors to supplement its permanent collection and exhibitions.

## Loans from the Permanent Collection

The following artworks were on loan from the FIA to the following exhibitions:

### *Leon Kroll: The Terminal Yard & Artists of the Armory Show*

2.27.16 – 9.4.16  
**Mississippi Museum of Art**  
 Jackson, Mississippi

**Leon Kroll**  
 American, 1884–1974  
*Terminal Yards*, 1913  
 Oil on canvas  
 46 x 52 1/8 inches  
 Gift of Mrs. Arthur Jerome Eddy, 1931.4

### *Mary Cassatt Retrospective*

6.25.16 – 9.11.16  
**Yokohama Museum of Art**  
 Yokohama, Japan

9.27.16 – 12.4.16  
**The National Museum of Modern Art**  
 Kyoto, Japan

**Mary Cassatt**  
 American, 1844–1926  
*Lydia at a Tapestry Frame*, ca. 1881 ▼  
 Oil on canvas  
 25 5/8 x 36 3/8 inches  
 Gift of the Whiting Foundation, 1967.32



*The Inlander Collection: From  
Chicago to Detroit*

7.1.16 – 9.18.16

**Krasl Art Center**  
St. Joseph, Michigan

28 works from the FIA's Regionalist  
collection

*Pierre Bonnard*

8.6.16 – 1.15.17

**Musée national des beaux-  
arts Québec**  
Québec City, Québec, Canada

**Pierre Bonnard**

French, 1867–1947

**La Lampe**, ca. 1899

Oil on academy board mounted  
on panel

22 1/4 x 27 1/2 inches

Gift of The Whiting Foundation and  
Mr. and Mrs. Donald E. Johnson,  
1977.25

*James Perry Walker: The  
Preacher and His Congregation*

11.10.16 – 3.12.17

**Muskegon Museum of Art**

Muskegon, Michigan

55 gelatin silver prints by James  
Perry Walker

*Alexej Jawlensky*

2.16.17 – 5.29.17

**Neue Galerie**  
New York, New York

**Alexej von Jawlensky**

Russian, 1864–1941

**Portrait of Marie Castet**  
*(Landscape on verso)*, 1906

Oil on board

20 13/16 x 19 3/8 inches

Gift of Mr. and Mrs. Jerome O.  
Eddy, 1940.8

*Pressed for Time: The History  
of Printmaking*

3.18.17 – 7.2.17

**Kalamazoo Institute of Arts**  
Kalamazoo, Michigan

36 prints from the FIA's collection

**Loan to the Permanent  
Collection**

The following artwork was on  
loan to the FIA:

8.15.16 – 8.15.19

**Viola Frey**

American, 1933–2004

**Answering Woman**, 1988–89 ▼

Stoneware

110 x 41 x 34 inches

From the Collection of Dr. Robert  
and Deanna Harris Burger, L2016.4

Art © Artists' Legacy Foundation/  
Licensed by VAGA, New York



# Publication

To investigate an object in its collection, contextualize it in an exhibition, and record the exhibition with precise data and perceptive observations is perhaps the most significant function a museum can perform. In 2016–17, the FIA published a book relating to its permanent collection: *Women of a New Tribe*, an exhibition which opened the 10th Annual Community Gala.



The *Women of a New Tribe* exhibition featured photographs of local African American women by artist Jerry Taliaferro. The community was invited to submit nominations for these women, with 110 nominations received and 50 picked randomly. In July and August, Mr. Taliaferro traveled to Flint from North Carolina to photograph these local women, which were also published in this catalogue.



# Education

The Flint Institute of Arts is committed to promoting understanding and enjoyment of the visual arts through high-quality art education programs. We believe art is a vital component of life and that learning is a lifelong process. Our educational programming provides dynamic and enriching experiences for people of all ages with all levels of familiarity with art.

Our programs invite people to gain greater understanding and enjoyment of the FIA's outstanding permanent collection and special exhibitions. Designed to present learning opportunities that are rich in content, these programs stimulate imagination, thought, and creativity.

Education programs served a total of 54,568 during the fiscal year, a 17% increase over 2016.

## K-12 Programs

PreK-12 programs served 38,239. Sixteen percent participated in gallery lessons, 15% in studio activities, 68.5% in outreach programs, and 0.5% in self-guided visits/other. Eighty-seven percent of students attended public schools, 5% private schools, and 8% homeschool/charter schools, with 93% of the schools located in Genesee County. The remaining 7% of schools served were from Lapeer, Oakland, Saginaw, Sanilac, Shiawassee, St. Joseph, Tuscola, and Washtenaw counties.



## Docents

Docents are integral to the Education department. Fourteen volunteers were involved in the docent program in 2016–17 fiscal year. They participated in intensive training sessions from September through May. Docents assisted with 482 gallery and studio programs and served 7,221 people, resulting in 1,446 hours of service. In addition, eight people participated in new docent training.

### **Active Docents**

Oya Agabigum  
Lavonne Bomeli  
Tom Butts  
Susan Damone  
Patty Duffy  
Kathy George  
Kim Giacchina  
Alfreda Harris  
Lynne Hurand  
Christine Jones  
Belle McPhee  
Jeanette Nassif  
Kate Nickels  
Kathy Weiner

### **Docents in Training**

Daiva Devereaux  
Harold Ford  
Dena Hillman  
Marilyn Hurwitz  
Katherine Livengood  
Nancy Peske  
Ann Rasmussen  
Derald Schnepp

Baby Tour

# Art School

The FIA Art School is dedicated to the enrichment of the community through individual academic exposure to the visual arts. Highly qualified faculty offer instruction in drawing, painting, photography, animation, fibers, ceramics, sculpture, pre-college portfolio development (PDP), film appreciation, and early childhood art courses. Since 1928, the Art School has operated continuously, helping students develop a wide range of artistic goals and skill levels. Programs are designed to support the mission of the FIA with dynamic curricula that engages students and the community through creative processes, studio experiences, and gallery exhibitions.

## Programming

The Art School continued hosting free family activities as a means of engaging the community in free, art-based projects. A total of 961 adults and children attended these events that included the Cultural Center's Four Days of Family Fun, Holiday Walk, MLK Day Celebration, and several other in-house events held at the FIA.

Youth members were invited to three special activities led by early childhood specialist Rebecca Andrus. 50 members between the ages of 5 and 12 studied and created snowman paintings in the style of Vincent Van Gogh. Other projects included making birdhouse cottages and Day of the Dead clay masks.

The FIA collaborative *Healing Through Art Therapy* program with McLaren Flint generated 58 encounters during the 2016-2017 fiscal year with art therapist Gail Singer.

The Art School partnered with the Food Bank of Eastern Michigan to produce more than 1,700 handmade ceramic bowls for the Food Bank's annual Empty Bowls Project, which helped raise over \$40,000 to combat hunger in Genesee County.

During the fall of 2016, the Art School collaborated with Mott Middle College, Red Ink/ Flint Local 432, and the Flint Public Library to bring New York City-based visual theatre artists Concrete Temple Theatre to Flint for a series of workshops, lectures, and performances. Concrete Temple worked with our Portfolio Development Program students, offered a free Youth Member activity, and presented their original theatre piece, *Geppetto: Extraordinary Extremities*, to 60 people in the FIA Theatre.

In February, the Pre-College Portfolio Development Program welcomed 26 new students. This was the PDP's largest incoming class to date. The PDP program has added new opportunities for students, including visits to the FIA by

representatives from college art programs, including Milwaukee College of Art and Design and Bowling Green University. Students and parents were also invited to participate in two free bus trips this year. The first was to the National Portfolio Day held at the College for Creative Studies in Detroit. The other was for an information session and campus tour at the College for Creative Studies.

The Sixth annual Lego Competition was held on March 11, 2017. 155 children in grades K-12 submitted original creations for the competition. 1,251 people attended the event, which included hands-on building activities in the Art School studios, an exhibition of LEGO sculptures in the Art School, and a screening of the LEGO documentary in the FIA Theater. With support from Dr. David Taylor, Dr. Shawn Reiser, the Flint Area School's Credit Union, and Barnes and Noble, judges awarded more than \$2,000 in LEGO kits and gift certificates to 30 winners.

The Art School presented four student and faculty exhibitions in the Bishop Gallery and School facilities. 179 people attended opening receptions.

In January, the Art School began offering select classes at our new downtown auxiliary studio space. During Flint's Second Friday Art Walk each month, the auxiliary studio is open to the public and features the rare opportunity for visitors to see artists at work. Students show off work they are in the process of creating, and faculty members offer demonstrations of techniques taught in the Art School. In our first four months hosting Art Walk events, 574 people have visited.

The Art School continues to bring artists from around the country to Flint to share new perspectives with our community. In March, California-based video artist Gerry Fialka presented his seminar,

Dream Awake, to 50 people in the FIA Theater and Cincinnati-based puppet artist Jesse Mooney-Bullock presented his original puppet show, “Luigi Bullooney’s Circus Menagerie,” in July, drawing a standing-room-only crowd of 90. Mooney-Bullock’s performance was followed by a free hands-on puppet-making activity for families.

In March, the Art School began a partnership with the Disability Network of Flint and Genesee to provide accessible art classes to adults with a range of disabilities. Disability Network instructors and aides teach these classes twice a month in an Art School studio. This program has reached 70 people in its first three months.

### Enrollment

Summer 2016, 455 students

Fall 2016, 507 students

Winter/Spring 2017, 561 students

### Scholarships

The Art School granted \$14,274 in scholarships for the 2016–17 fiscal year to 107 students (66 youth scholarships and 41 adult scholarships).



Claymation class instructed by Craig Hinshaw.



# Expansion

A ceremonial groundbreaking and press conference was held on June 30, 2016, marking the beginning of an 21-month expansion project. Construction bookended both the east and west sides of the existing building.



Ridgway White and Bill White, President and CEO of the Charles Stewart Mott Foundation, respectively, join John Henry and FIA Board of Trustee members in the breaking ground of the expansion project. The C.S. Mott Foundation awarded grant funds for the project.



### Contemporary Craft Wing & Art School Makerspace

In 2005 and 2006, architects Frederick Fisher and Partners from Los Angeles planned and completed an extensive, phased \$20 million renovation and expansion of the FIA. Just four years ago, they returned to design the addition of a welding lab and new kiln room on the Art School. To continue their practical design aesthetic, the architects have once again developed a beautiful, functional and cohesive plan.

On the east side, an 11,000 sq. ft. addition was added to the permanent collection galleries creating the Contemporary Craft Wing. The wing contains three distinct expansive galleries specifically designed for presentations of three dimensional works of art. High ceilings, with skylights present a serene atmosphere and sophisticated backdrop for the display of objects. Additional curatorial amenities include a large freight elevator providing access to a 7,000 sq. ft. lower level designed for art handling, preparation, crate storage, and a climatized vault.

On the west side, the existing 3,620 sq. ft. Art School exterior courtyard was converted into a year round “Makerspace.” This flexible space, equipped with retractable stadium style seating, provides many options for public demonstrations, workshops, classes, and more. The primary focus was the hot glass-making studio space equipped with furnaces, annealing ovens, and an adjacent cold shop for finishing. During demonstrations, electronic equipment designed specifically for the space provides audiences with audio narration and enhanced views on large mounted screens.



Contemporary Craft Wing



Contemporary Glass Gallery



Makerspace

# Development

The Development Department is responsible for all areas of funding for the FIA. This includes support through endowments, grants, earned income, contributions, and membership.

In addition, the department manages audience development, collaborative initiatives, facilities use, marketing, special events, social media and the website. The department also organizes a broad and diverse volunteer base.

## Income

The FIA has five primary sources of support: endowment income, grants, earned income, contributions, and membership.

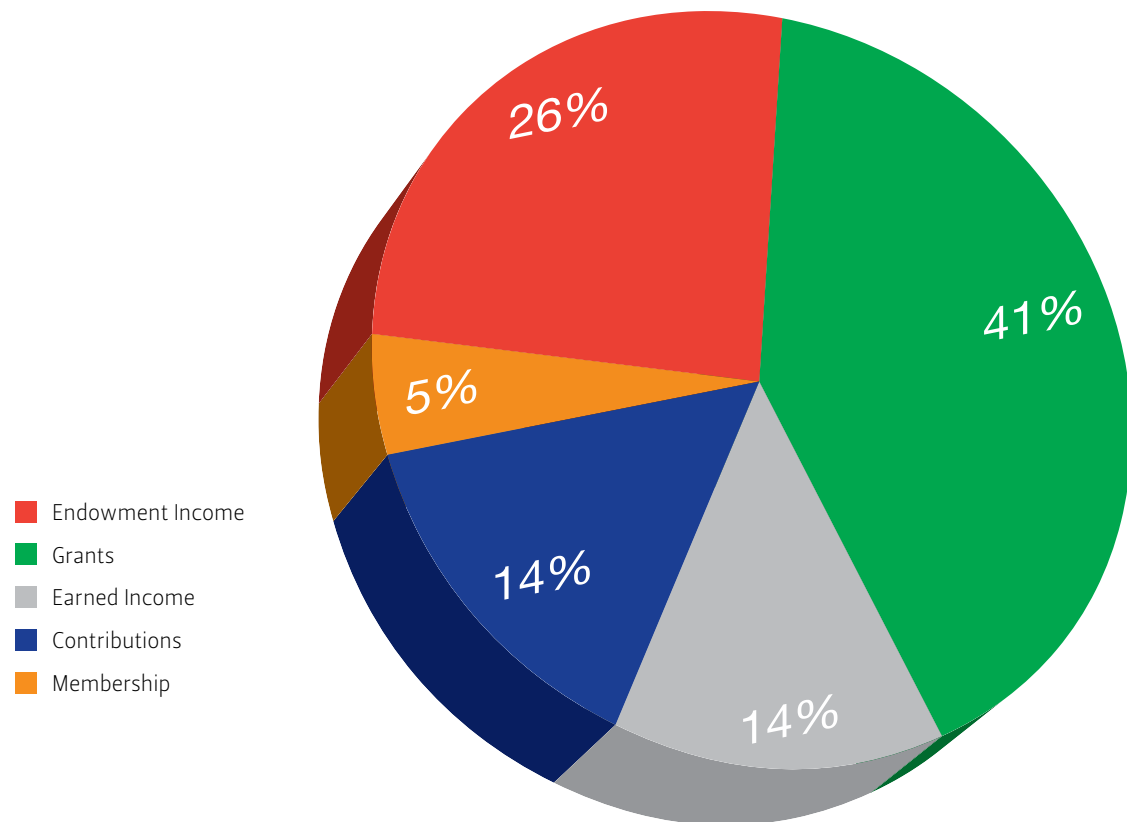

## Endowment Income

Both restricted and unrestricted, endowment funds support general operations, exhibitions, programs, art acquisition, art conservation, scholarships, lectures, and membership initiatives. As of June 30, 2017, the endowment funds totaled \$34,654,324, contributing 26% of the annual income. Unrestricted donations in the form of planned gifts and bequests are traditionally allocated to endowment.

## Grants

The FIA receives grant awards from foundations, community organizations, businesses, corporations and state and federal governments. Revenue from grants represents 41% of the FIA's annual income. The FIA receives support from two auxiliary groups, the Founders Society and Friends of Modern Art.

## Earned Income

Income generated from sales, tuition, facility rentals, special events, and admissions provided 14% of the FIA's operating income.

## Contributions

Sponsorships, annual appeal gifts, memorials, donations commemorating anniversaries and birthdays, and funding of specific programs or events represents 14% of the FIA's annual income.

## Membership

Membership dues represent 5% of the FIA's annual income. Membership levels begin at \$20 annually for Youth (ages 2.5–12) or students (ages 13+) and progress to \$1,000+ annually for Rubens Society membership. Basic benefits are enjoyed by all, and higher level donors receive extended benefits (such as reciprocal membership privileges to over 900 museums nationwide) at the Sustainer level (\$100) and above. The Rubens Society generates more than \$100,000 to the budget and Society members are invited to three exclusive events throughout the year. FIA Art School members receive a discount on art classes. Of new members who joined the FIA, 16.7% joined through the Art School.

The Flint Print Club was established in 2007. The club is limited to 100 members who, after first

becoming a member of the FIA at the Family level (\$50) or above, receive a commissioned print by a critically acclaimed artist. The club is dedicated to connoisseurship, the pursuit of personal collecting, and the purchase of prints to augment the FIA's collection.

The FIA College Town initiative provides free memberships to students nationwide. Students receive many of the basic membership benefits and receive invitations and other announcements via email.

Please see pages 38–49 for this fiscal year's membership listing.

Donors to and members of the FIA provide the foundation for all of the Institute's activities.



Members preview for the exhibition *Women of a New Tribe*

# Special Events & Facility Rentals

The Flint Institute of Arts offers an active schedule of events for members and the general public throughout the year, including Holiday Walk, the Founders Society's First Frost Arts & Fine Crafts Fair, and the Friend's of Modern Art's Annual Flint Art Fair. Annual fundraisers at the FIA are diverse and appealing to all demographics. Each event has a committee of devoted and hard-working volunteers that are active in all areas of planning. From Beer Tasting and Wine Tasting to the Community Gala and The PARTY, the FIA continues to create a diverse palette of events to raise funds for the museum and engage the ever-growing community.

## 9th Annual Art on Tap Beer Tasting

**10.15.16**

Attendance: 266

**Event Sponsors:** Al Serra Auto Plaza; Applebee's Grill & Bar; Applegate Chevrolet; Walter & Linda Barkey MD; BB & E Inc.; James & Kathryn Boles; Mrs. Edmund Brownell; Cislo Title Company; Cline, Cline & Griffin; Dee Cramer, Inc.; Don Franco Salons; Fabiano Brothers Inc.; Fifth Third Bank; John & Janie Fleckenstein; The Genesee Group; Genesys Health System; John S. Isaac DDS, PC; John P. O'Sullivan Distributing, Inc.; Kettering University; Ketzler's Florist; Landaal Packaging Systems; Lang Constructors, Inc.; Lewis & Knopf CPAs; Drs. Bobby & Nita Mukkamala; Olmsted Associates, Inc.; OutFront Media; Robert Piper; Peter Serra - Serra Benefits Group; Sharp Funeral Home; Raymond James Financial Inc.; Jim & Patt Spangler; Spartan Printing; Special Occasions; Swartz Creek Veterinary Hospital; The Torch Bar & Grill; Thomas & DeAnn Townsend; WCMU Public Broadcasting; Whigville Market; WHNN; Yeo & Yeo CPAs & Business Consultants.

**Breweries:** Alaskan Brewing; Alesmith Brewing; Arcadia Brewing; Atwater Brewing; Blakes Cider; Blue Moon Brewing; Brooklyn Brewery; Cider Boys; Dark Horse Brewing; Dragonmead; Fabiano Brothers; Fenton Winery & Brewery; Founder's Brewing; Goose Island; Griffin Claw Brewing; Jolly Pumpkin; J.P. O'Sullivan; Latitude 42 Brewing; New Belgium Brewing; New Holland Brewing; North Peak Brewing; Oskar Blues Brewery; Paw Paw Brewing; Perrin Brewing; Redline Brewing; Redwood Brewery; Right Brain Brewery; Rochester Mills Brewing; Saugatuck Brewing; Shorts Brewing; Tenacity Brewery; Tri City Brewing; Uncle Johns Brewery; Whigville Market; Wolverine Brewing

## 26th Annual Thompson Lecture

**10.10.16**

Attendance: 230

**Sponsor:** Dr. & Mrs. Jack W. Thompson Lecture Fund

## 11th Annual First Frost Arts & Fine Crafts Fair

**11.5.16–11.6.16**

Attendance: 1,166

**Sponsors:** Berkshire-Hathaway; Mary Coleman; Perry Ann Owen; Sue Philpott Preketes; Bob & Mary Van Duyne; Zito Construction

## Sheppy Dog Fund Lecture

**11.2.16 & 4.19.17**

Attendance: 124 & 189 *respectively*

**Sponsor:** Dr. Alan Klein

## Holiday Walk

**12.6.16**

Attendance: 2,460

**Sponsor:** The Children's Office, Dr. Kienan Murphy

## 10th Annual Community Gala

**1.21.17**

Attendance: 372

**Sponsors:** Alpha Kappa Alpha Zeta Beta Omega; Communities First, Inc.; Community Foundation of Greater Flint; Cracker Barrel Old Country Store; Creative Expressions Dance Studio; Delta Sigma Theta Sorority Incorporated; Downtown Development Authority; Dr. Ramotsumi & Velynda Makhene; Dr. Sharon A. Simeon; Ernelle Taylor; Flint Area (MI) Chapter; The Links, Incorporated; Gail R. Buckner Odom; Gary & Carol Hurand; Georgia McCall/AKA; Giffels Webster; Glenn & Essence Wilson; Greater Flint Chapter of the Pierians, Inc.; Hamilton Community Health Network; James & Kathryn C. Boles; Jamile Trueba Lawand; Janice Harden; Kienan & Elizabeth Murphy; Louis Hawkins; Lynne Hurand; Mott Community College; Mr. & Mrs. James Spangler; Mr. Milton & Dr. Brenda Rogers-Grays; Mrs. Edmund B. Brownell; Neiman Marcus Troy; Outfront Media; PNC Bank; The Cho\$en Few Corporation; The Rutherford Group; Theresa A. Stephens-Lock; Thomas J. Mitchell; University of Michigan-Flint; Valley Area Agency on Aging; Vijay Narparaju; WCMU Public Broadcasting



## Art School LEGO

3.11.17

Attendance: 1,200

**Sponsors:** Barnes & Noble; Flint Area School Employees Credit Union; Dr. Shawn Reiser & Dr. David Taylor

## 18th Annual Wine Tasting

3.18.17

Attendance: 255

**Event Sponsors:** Dawn Hausch-Cooper - Ameriprise Financial; Attorney Matthew Norwood; Bennett Communication Solutions; Chene Koppitz; Community Podiatry Group; Craig Ryan Fine; Curtis and Raquel Yapchai; David Kelly & Guy Moxam; Raymond James & Associates; Dr. Bobby Mukkamala & Dr. Nita Kulkarni; Flint Cultural Center Corporation; Flushing Vision Source - Dr. Mike Wallace; Garage Door Guy of Flint LLC; Division of Overhead Door Co. of Flint; Kevin & Robyn LaFay; Landaal Packaging Systems; Leo & Elizabeth Solano; Lewis & Knopf CPAs, PC; Mainstay Capital Management; McCredie Insurance Agency; McGuirk Realty; Morgan Stanley - The Green Group; Mrs. Edmund Brownell; Olmsted Associates, Inc.; Outfront Media; Randy Wise Automotive Team; Roy, Noye & Warren, CPA, P.C.; Sapphire Blue Investments; Sears Hometown Store (Lapeer); Serra Benefits Group; Snider Financial; Special Occasions; The Torch Bar & Grill; Thomas J. Mitchell; Vogt's; WCMU; Werschky & Lewis Family Dentistry; William Hentgen

**Wineries & Distributors:** Cana Distributors; Great Lakes Wine & Spirits; Henry A. Fox Sales Co.; Imperial Beverage; Republic National Distributing Co.; SOIF de; Veritas Distributors; Vintage Wine Co.; Woodberry Wine

**Food Donations:** 501 Bar & Grill; Bella Birches; Brick Street of Grand Blanc; Crust; Cork on Saginaw; Hot Cups/Wanna Spoon; Redwood Steakhouse; Semi-Sweets; The Palette Café

## 9th Annual The PARTY

6.3.17

Attendance: 440

**Sponsors:** ABC 12; Adam Haffajee; Associate Broker w/ Jennifer Lasco Real Estate; Al Serra Auto Plaza; All-Weather Seal Co., Inc.; American Machining, Inc.; Ann & Khalil Saab; Associated Radiologists of Flint/Greater Flint Imaging; ATI Group; Attorney Matthew L. Norwood; Baker College of Flint; Big Top Tattoo/Signature Tattoo; Bishop International Airport; Bodman PLC; Caudill Thornquist Group; Cline, Cline & Griffin, P.C.; Community Podiatry Group, P.C.; Da Edoardo North; Dbaker Designs; Diplomat; Dr. Bobby Mukkamala & Dr. Nita Kulkarni; Dr. Prasad & Jayashree Kommareddi; Ed Fletcher - Keller Williams Real Estate; Flint & Genesee Chamber of Commerce; FUNchitecture, LLC; Gateway Dental - Bobby J. Grossi; DDS; Genesee Urgent Care; Dr. Ayman Haidar; Gerych's; Hank Graff Chevrolet; Hurand Family; Janna Jones; Jennifer Lasco Real Estate; Jill Incarnati; Joanne & Bob Fuller; Kentwood Office Furniture; Kienan & Elizabeth Murphy; Landaal Packaging; LaVida Massage of Grand Blanc; Mass Transportation Authority; McLaren Flint; Michael & Manisha Kia; Mrs. Edmund Brownell; My City Magazine; Nicole Barrett; Olmsted Associates, Inc.; Outfront Media; Pure Bliss Salon

& Spa; Rama D. Rao, MD; Redwood Steakhouse; ROWE Professional Services Co.; Scott B. Karlene, M.D.; and Kevin J. Gaffney, M.D. Dermatology; Servpro of Fenton & NW Genesee County; Shaltz Automation; Sheila R. Smith; Sorensen Gross Co.; Spartan Printing; Stephens Wealth Management Co.; Case Island Glass, Suellen J. Parker, PC; Summerset Salon & Day Spa; Surgical Associates, PLC; Suzanne Johnson Sculpture Jewelry Design; The Forbes Co. & Somerset Collection; The Four Paws Hotel & Day Resort; The Horizon Group of Raymond James; The Tommy McHale Team @ Keller Williams Realty; The Torch Bar & Grill; Tom & DeAnn Townsend; University of Michigan-Flint; William J. Hentgen

## 50th Annual Flint Art Fair

6.10.17-6.11.17

Attendance: 5,183

## Facilities Rentals

7.1.16 - 6.30.17

Attendance: 15,098

Rentals: 87



18th Annual Wine Tasting Event:  
An Evening of Wine & Roses



# Auxiliary Groups

Each year, support groups donate thousands of dollars and volunteer hours to the Institute in support of exhibitions, art acquisitions, and programs. The Flint Institute of Arts is deeply grateful to the members of the Friends of Modern Art and the Founders Society for their generous support.

## Friends of Modern Art

### Letter from the President, Lynne Taft-Draper

Fiscal year 2016-17 was a productive year for the Friends of Modern Art. In June, FOMA celebrated the 50th Anniversary of the annual Flint Art Fair. This iconic event, signifying the beginning of the summer cultural season in Flint, attracted more than 5,000 local residents and out-of-town visitors, and served nearly 150 artists.

FOMA's film program enjoyed another strong season running between the weekend after Labor Day and mid-June on the weekend of the Flint Art Fair. Total attendance was 7,553, an average of 198 patrons per week. The highest total attendance figures for individual titles were 409 patrons for the Academy Award-nominated Swedish film *A Man Called Ove*, which played in December, and 382 for the Oscar winner for best picture, *Moonlight*, which was shown in March.

### Officers

Lynne Taft-Draper, *President*  
Michael Rucks, *Vice President*  
Tracey Stewart, *Secretary (interim)*  
Michael Melenbrink, *Treasurer (interim)*

### Board of Trustees

Ginny Rucks  
Steve Bernstein  
Jim Kolhoff  
Jamile Trueba Lawand  
Galina Britton  
Dr. Sarah Lippert



Flint Art Fair



## Founders Society

### Letter from the President, Lynne Hurand

The Founders Society pledged \$24,000 in support of the Flint Institute of Arts in fiscal year 2016–2017. A check for \$24,000 was presented to the FIA on June 20, 2017 at our end of fiscal year business meeting.

With increased expenses, particularly in advertising, the 2016 revenue of \$22,674 from the 11th annual First Frost Arts & Fine Crafts Fair yielded a profit of \$14,957. After competing with election signage and redirected streets that week, we look forward to even more success in 2017.

Our creative Travel and Tours committee generated income of \$5,200. By continuing to develop innovative plans for trips of regional, national and international interest, we strive to increase our travel participation. We traveled to Grand Rapids for Art Prize, and have upcoming trips, which include Chicago and Southern Italy/Sicily.

Art Sales & Rental generated income of \$3,500. These are the proceeds from the sales or rental of juried works of art by both local and regional artists who receive a portion of the sale or rental income. Contract employee, Carol Turley, worked approximately 20 hours a week. All other staffing of the gallery on a daily basis was provided by Art Sales & Rental volunteers. By request of the FIA Board of Trustees in October, “in order to support the FIA in finding space for Bishop Gallery and the Café expansion, ... “ and in order to offer the space for the gallery, Founders Society focused on liquidating inventory to efficiently close and move out of their beloved Art Sales & Rental facility.

In 2017, Founders presented a new website with updated pictures and information, and also developed a much improved online presence.

As of June, 2017, Founders membership increased to 309, up from 284 in 2016, generating \$3,090 in income. As part of the regular membership renewal process, the FIA collects these monies for Founders.

On December 5, 2016, Founders Society hosted our traditional Holiday Luncheon in Isabel Hall for all FIA staff. This was our way to thank the FIA staff for the many ways in which they generously support and assist Founders in accomplishing its mission.

Income received from this year's activities enabled the Founders Society to fund our FIA pledge and left us with a balance of \$89,755. A final end-of-year adjustment will be made upon receiving our dues income for this fiscal year. In addition to the fundraising activities, Founders Society members collectively donate thousands of hours of dedicated service to benefit the FIA.



*First Frost Arts & Fine Crafts Fair*

### Officers

Sheila Smith, *President*  
 Bob Turley, *Co-Vice President*  
 Paul Rozycki, *Co-Vice President*  
 Judy Irwin, *Recording Secretary*  
 Ernelle Taylor, *Corresponding Secretary*  
 Sam Burdick, *Treasurer*  
 Lynne Hurand, *Immediate Past President*

### Board of Trustees

Jeneil Applegate  
 Betty Brown  
 Ann Chan  
 James Draper  
 Chris Dundas  
 Shirley Epps  
 Billie Fisher  
 Rick Fortner  
 Maggie Hart  
 Bill Hentgen  
 Hulya Hiziroglu  
 Judith Ingram  
 Marilyn Kopp  
 Elizabeth Marasco Brady  
 Perry Ann Owen  
 Mary Ryan  
 Tammy Schultz  
 Dr. Sharon Simeon  
 Carol Turley  
 Bob Van Duyne  
 Susan Washa  
 Barbara White  
 Trish Zito-Smith



# Contributions

## Annual Appeal

Ms. Velma Adams  
Mr. & Mrs. Ricardo Alfaro  
Mrs. Dolores R. Allen  
Ms. Valarie Allen  
Mr. & Mrs. Andruszko & Family  
Mr. Alfred Arnold & Mrs. Dolores M. Roat-Arnold  
Ms. Frances L. Ascencio  
Mr. Steven S. Bailie  
Dr. & Mrs. William D. Beck & Kristen  
Dr. & Mrs. Henry Beckmeyer  
Mrs. Doris Beebe  
Mr. & Mrs. Stephen Bernstein  
Dr. Morley M. Biesman  
Ms. Jane M. Bingham  
Ms. Barnie Bishop  
Mr. & Mrs. Thom Bohnert  
Ms. Susan Steiner Bolhouse  
Mrs. Joyce E. Bolo  
Mrs. Patricia Boyd  
Mr. & Mrs. John A. Brancheau  
Mr. & Mrs. Barry Braun  
Mr. Leo Brennan  
Ms. Ethel Bruce  
Mr. & Mrs. Howard J. Bueche  
Ms. Lois Callan  
Mr. Christopher Carr  
Ms. Sally Case  
Mrs. Kay Cherry  
Ms. Melba R. Clapp  
Mr. & Mrs. Bruce T. Colasanti  
Ms. Mary Coleman  
Mr. & Mrs. Chapin Cook  
Lorretta Davis & Harold Ford  
Mr. Durfee Day  
Mrs. Rosemary R. DeCamp  
Ms. Jeanne Dobes  
Dort Fedral Credit Union  
Mr. Robert F. Dueweke  
Ms. Patricia S. Duffy  
Mr. Ryan M. Eashoo

James C. Fabiano II  
Mr. & Mrs. Michael A. Farella  
Mr. & Mrs. Robert Florine  
Mr. & Mrs. James P. Ford  
Mr. Richard W. Fortner  
Dr. & Mrs. Scott A. Garner  
Ms. Patricia Gebhardt  
Mr. Thomas M. Gervasi  
Debra A. Golden-Steinman & Dr. Harold V. Steinman  
Hank & Bonnie Graff  
Mrs. Bobbie J. Greer  
Dennis & June Haley  
Ingrid G. Halling & Robert Thomas  
Mr. & Mrs. Carl Hansen  
Mr. & Mrs. Daniel S. Harrett  
Mr. & Mrs. Joel H. Harris  
Mr. Louis A. Hawkins  
Ms. Annetta Hendrickson  
Mr. & Mrs. John B. Henry  
Mr. Mark R. Holen & Ms. Linda M. Segura  
Mr. Bradley Holland  
Ms. Christine Hull  
Ms. Lynne Hurand  
Ms. Sara Hurand & Mr. Elie Weiss  
Ms. Mary Kay Hurren  
Dr. Susumu Inoue  
Dr. Ernestine Jackson  
Mr. Robert Jacobs  
Mrs. Judith Jacobson  
Mr. Kristopher Johns & Ms. Vanessa Ferguson  
Mr. & Mrs. James N. Johnson  
Ms. Jane M. Johnson  
Mr. & Mrs. Raymond J. Kelly III  
Mr. James R. Kettler  
Mr. & Mrs. Jimmy King  
Mr. & Mrs. Norman Kleiner  
Mr. & Mrs. Jim Kolhoff  
Ms. Chene Koppitz  
Mr. & Mrs. Frederick L. Kump  
Mr. & Mrs. Stephen S. Landaal  
Mr. Lawrence N. Larson

Mrs. Sue Lauber  
Mrs. Ruth Leder  
Mrs. Linda LeMieux  
Mr. & Mrs. Thomas B. Lillie  
Mr. & Mrs. Kenneth Lindebrekke  
Ms. Mary Lorenz  
Tiffany & Bob Lovett  
Mr. & Mrs. Glenn Lysinger  
Ms. Katherine Maitland  
Ms. Doris Malfese  
Ms. Jeanette R. Mansour & Mr. Joe Green  
Mrs. Mary Markel  
Ms. Carol Masse  
Dr. & Mrs. Berton J. Mathias  
Ms. Rosellen McAlear  
Norm & Pam McCarthy  
Mr. & Mrs. David S. McCredie  
Mr. & Mrs. Ted Meadors  
Jack & Beverly Mills  
Mrs. Patricia Minshall  
Ms. Barbara Mirsky  
Mr. Thomas J. Mitchell  
Mr. & Mrs. William H. Moeller  
John & Pat Mucha  
Dr. & Mrs. Kienan F. Murphy  
Mr. & Mrs. Alexander C. Murray  
Ms. Sharon Y. Naughton  
Mr. & Ms. Tom Neuhard  
Mr. Theodore Oldham  
Mr. H. Michael Parker  
Ms. Jacqueline Piechowski  
Richard & Laurie Pierce  
Mrs. Janice G. Pike  
Dr. & Mrs. George D. Politis  
Ms. Frances J. Price  
Mrs. Fouad Rabiah  
Betty & Richard Ramsdell  
Ms. Sally L. Reigle  
Mr. & Mrs. Michael J. Riha  
Frank & Linda Roberts  
Mr. & Mrs. George Rosenberger  
Mr. & Mrs. Paul Rozycki  
Drs. Michael & Virginia Rucks

Mr. & Mrs. Khalil M. Saab  
Mr. Allen Salyer  
Dr. Russell G. Sandberg  
Ms. Grayce Scholt  
Dr. & Mrs. Frederick C. Schreiber  
Dr. & Mrs. Paul E. Schroeder  
Mr. & Mrs. Howard S. Schultz  
Mr. & Mrs. Curtis Seibert  
Chuck & Kathryn Sharbaugh  
Scaff Carpet & Furniture Co.  
Mr. & Mrs. Thomas Skunda  
Dr. Ernestine R. Smith  
Ms. Lynn Smith  
Mr. & Mrs. James Spangler  
Mrs. Sally Salay Stevens  
Miss Barbara Stewart  
Mr. Paul Stirling  
Mrs. Norma Struck  
Dr. & Mrs. Thomas Svitkovich  
Ms. Christine Thomas  
Mrs. Ruth P. Thrash  
Dr. & Mrs. Frederick VanDuyne  
Mr. & Mrs. Gerald L. Walters  
Mr. & Mrs. Richard C. Weiermiller  
Dr. & Mrs. Jay A. Werschky  
Dr. & Mrs. James Williams  
Ms. Brenda R. Williams  
Mr. & Mrs. Mike Wilson  
Dr. Sue Wisenberg & Ms. Donna Baker  
Ms. Kala Wood  
Woodhaven Senior Community  
Mr. & Mrs. Dean Yeotis  
Mrs. Barbara A. Young

**Annual Appeal Matching Gifts**  
Bank of America  
Charles Stewart Mott Foundation

## Art School

The Chan Family  
Genesee Valley Rotary Club

Mrs. Mary E. Kramer & Mr. Ian Young  
Ms. Katherine Maitland & Mr. Barry McGhan  
Jim Osborn  
Mr. H. Michael Parker  
Doris A. Sutton Irrevocable Trust  
Mr. & Mrs. Jim Wascha

## Art School Endowment Fund

Dr. & Mrs. Alexander Chan  
Charles Stewart Mott Foundation  
Miss Kerstin Lawrence  
Mr. & Ms. Daniel Richards  
Chuck & Kathryn Sharbaugh

## Expansion Project Endowment & Equipment Funds Contributors

Ms. Patricia L. Abood  
Mr. & Mrs. Ricardo Alfaro  
Mr. Alfred Arnold & Mrs. Dolores M. Roat-Arnold  
Ms. Andrea Ashmore  
Greg & Mary Baehr  
Mr. Steven S. Bailie & Ms. Valarie Allen  
Mr. & Mrs. David F. Barbour  
Mr. & Mrs. Kelly B. Beardslee  
Dr. & Mrs. William D. Beck & Kristen  
Dr. & Mrs. Henry Beckmeyer  
Bennett Telephone Answering Service  
Mr. & Mrs. Stephen Bernstein  
Ms. Jane M. Bingham  
Ms. Barnie Bishop  
Falding Bishop

- Ms. Susan Steiner Bolhouse & William S. Ballenger III  
 Donald A. & Lavonne C. Bomeli  
 Patrick Botz, D.O.  
 Mrs. Christine Bozynski  
 Mrs. Edmund Brownell  
 Mr. & Mrs. Howard J. Bueche  
 Tom & Denise Butts  
 Nick & Mary Calandro  
 Mr. Christopher Carr  
 Ms. Sally Case  
 Estate of Diana S. Cavett  
 Charles Stewart Harding  
 Foundation, in honor of Claire M. White  
 Charles Stewart Mott Foundation, in honor of Claire M. White  
 Mr. & Mrs. Tom Cheek  
 Mr. & Mrs. Bryan Christie  
 Mr. Justin Clanton  
 Ms. Melba R. Clapp  
 Cline, Cline & Griffin PC  
 Caren & Ed Cohen  
 Ms. Mary Coleman  
 Mr. & Mrs. Chapin Cook  
 Dick & Judy Cramer  
 Susan & George Cross  
 Mr. & Mrs. F. James Cummins  
 Mrs. Nancy J. Cunningham  
 Ms. Gail M. Curry  
 Bob & Luce Daly  
 The Late Mr. Wm. Stefan Davidek  
 Mrs. Rosemary R. DeCamp  
 Suzie & Paul Decker  
 Ms. Stephany R. Diana & Mr. Dennis Zawol  
 Mr. Michael Dingman & Mrs. Susan Sumner Dingman  
 Ms. Jeanne Dobes  
 Ms. Jennifer Don  
 Dort Fedral Credit Union  
 A. Bruce & Connie Dresbach & Bruce M. & Corinne Dresbach  
 Mr. Robert F. Dueweke
- Mr. Chris & Dr. Jean Dundas, in honor of Kathryn Sharbaugh  
 Ryan Michael Eashoo  
 Ms. Stella B. Economy  
 Mrs. Loretta C. Ellwood  
 Mr. & Mrs. Bennett Engelman  
 Donovan & Michele Entrekin  
 James C. Fabiano II  
 Mr. & Mrs. Michael A. Farella  
 FIA Education Department  
 Ms. Nora G. Fisher  
 Mr. David Fishman  
 Mr. Michael J. Fishman  
 Mr. & Mrs. Ed Fizell  
 Ms. Elaine Flore  
 Mr. & Mrs. Robert Florine  
 Lorretta Davis & Harold Ford  
 Brenda Fortunate, D.O. & Edward White  
 Dr. & Mrs. Scott A. Garner  
 Mr. Victor E. George  
 Mr. Thomas M. Gervasi  
 Mr. James Gillespie & Ms. Lynn Butterfield  
 Mr. & Mrs. Jonathan Glab  
 Debra A. Golden-Steinman & Dr. Harold V. Steinman  
 Hank & Bonnie Graff  
 Mr. & Mrs. Neil D. Graham  
 Mr. & Mrs. Rick Greene  
 Mrs. Bobbie J. Greer  
 Adam & Swathi Griffin  
 Ms. Patricia L. Griffin  
 Guardian Security Services, Inc.  
 Deb Gustafson & Sue Weston  
 Ingrid G. Halling & Robert Thomas  
 Ms. Janice T. Harden  
 Frankie & Robert Hardy  
 Mr. & Mrs. Daniel S. Harrett  
 Mr. & Mrs. Joel H. Harris  
 Jan & John Hartranft  
 Mrs. James Hastings  
 Mr. Paul F. Hauth  
 Mr. Louis A. Hawkins
- Ms. Annetta Hendrickson  
 Edward & Donna Henneke  
 Mr. & Mrs. John B. Henry  
 Mr. Mark R. Holen & Ms. Linda M. Segura  
 Ms. Barbara Holmer & Mr. Robert Stanisich  
 Ms. Ethel Hooker  
 Dr. & Mrs. Michael Hourani  
 Ms. Janis J. Howard  
 The Huntington National Bank  
 Arthur & Bess Hurand Philanthropic Fund  
 Ms. Lynne Hurand  
 Ms. Judith I. Ingram & Ms. Maire Ingram  
 Dr. Susumu Inoue  
 Ms. Heather Jackson  
 Mr. Robert Jacobs  
 Mrs. Judith Jacobson  
 Mr. & Mrs. Thomas S. James  
 Ms. Jane M. Johnson  
 Ms. Judy Johnson  
 Mrs. Agape Kallis  
 G. Donald & Elaine Kaye  
 Ms. Kitty Kelly  
 Mr. & Mrs. Raymond J. Kelly III  
 Mr. & Mrs. Jimmy King  
 Mr. & Mrs. Dennis Kingsley  
 Dr. Alan Klein  
 Miss Janice Klein  
 Mr. & Mrs. Norman Kleiner  
 Peter D. & Nancy P. Kleinpell Fund of the Community Foundation of Greater Flint  
 Mr. & Mrs. Timothy H. Knecht  
 Albert & Barbara Koegel  
 Mr. & Mrs. Wes Kohn  
 Kommareddi Family  
 Ms. Karyn Konkel  
 Ms. Chene Koppitz  
 Mr. & Mrs. Frederick L. Kump  
 Mr. Miles Lam  
 Mrs. Jane Landaal
- Mr. & Mrs. Stephen S. Landaal  
 Mrs. Spencer Kelly Lanyi  
 Mr. Lawrence N. Larson  
 Dr. Jamile Trueba Lawand & Mr. Barry J. Carr  
 Ms. Kerstin Lawrence  
 Mr. & Mrs. James Lay  
 Mrs. Ruth Leder  
 Raymond & Pamela Lee  
 Mrs. Linda LeMieux  
 Max Lepler & Rex L. Dotson  
 Mr. & Mrs. Carl A. Leser  
 Lewis & Knopf, CPAs, P.C.  
 Mr. & Mrs. Thomas B. Lillie  
 Darrell Lindman & Susan Lindman  
 Mr. & Mrs. Mark L. Lippincott  
 Tiffany & Bob Lovett  
 Glenn & Regina Lysinger  
 Adrienne Macksood Design LLC  
 Ms. Doris Malfese  
 Ms. Jeanette R. Mansour & Mr. Joe Green  
 Mrs. Mary Markel  
 Martin Trucking of Flint, Inc.  
 Allan & Patrice Martin  
 Lonnall L. Martin  
 Dr. & Mrs. Berton J. Mathias  
 Mr. & Mrs. Lee Maxwell  
 Ms. Rosellen McAlear  
 Mr. & Mrs. David S. McCredie  
 Mr. & Mrs. John J. McIntosh  
 Mr. & Mrs. Bob McKamie  
 Patricia & Edward Meier  
 Mr. Michael Melenbrink & Mr. Ronald Sims  
 Mr. & Mrs. Michael Melet  
 Michigan Council for Arts & Cultural Affairs  
 Michigan Realtors  
 David & Karen Miller  
 Robert & Barbara Mills  
 Ms. Barbara Mirsky  
 Mr. Thomas J. Mitchell  
 Mr. & Mrs. William H. Moeller
- Denny Morgan, Helen Sue & Jim Morgan, Kris & Scott Maly, Anne & Spicer McDowell  
 Ms. Marlene Morris  
 Ms. Lori Motley  
 Mr. & Mrs. John D. Mott  
 Mr. & Mrs. Michael Munger  
 Dr. & Mrs. Kienan F. Murphy  
 Ms. Sharon Y. Naughton  
 Mr. & Ms. Tom Neuhard  
 Mr. & Mrs. John Nieman  
 Mr. & Mrs. Jonathan Nigrine & Family  
 Mr. & Mrs. Peter Ott  
 Dr. & Mrs. James Owen  
 Ms. Janet Pankey  
 Ms. Carole A. Pappas  
 Mr. H. Michael Parker  
 Ms. Patt Parker  
 Ms. Roberta S. Patt  
 The Pattee Family Matt & Elaine Pawlik, We Wish You Were Here Invitational  
 Ms. Amy Phee  
 Ms. Jacqueline Piechowski  
 Ms. Marissa Pierce  
 Mrs. Janice G. Pike  
 Mr. & Mrs. Lawrence F. Piper  
 Mr. Robert S. Piper  
 William H. Piper  
 Dr. & Mrs. Mark Plucer  
 Dr. & Mrs. George D. Politis  
 Ms. Janet M. Pollick  
 Anthony & Mary Ponsetto  
 Mr. & Mrs. Edward J. Preville  
 Ms. Frances J. Price  
 Ms. Lisa M. Ramont  
 Betty & Richard Ramsdell  
 Mr. & Mrs. Steve Rand  
 Gary & Barbara Stone Reetz  
 Dr. Jacquelyn Reinertson  
 Mrs. Marjorie Rideout  
 Mr. John L. Riegle, Jr.  
 Mr. & Mrs. Michael J. Riha

Frank & Linda Roberts  
 Mr. & Mrs. David P. Robison  
 Mr. & Mrs. Jeffry D. Rocco  
 Mr. Scott Romanowski  
 Ms. Alessandra Rose  
 Elizabeth Rossell  
 Mr. & Mrs. Paul Rozycki  
 Drs. Michael & Virginia Rucks  
 Ann & Khalil Saab Family Fund  
 Miss Elisabeth Saab  
 Mr. & Mrs. Khalil M. Saab  
 Mr. Allen Salyer  
 Dr. Russell G. Sandberg  
 Mr. & Mrs. Timothy C. Sanford  
 Ms. Grayce Scholt  
 Howard & Tammy Schultz  
 Ms. Marsha V. Schwarz  
 Mr. James Setas  
 Chuck & Kathryn Sharbaugh  
 Law Office of Timothy J. Simon,  
 P.C.  
 Skaff Carpet & Furniture Co.  
 Mr. Mike D. Smith & Ms. Trish M.  
 Zito-Smith  
 Mr. Steven N. Smith  
 Gary & Jane Somers  
 Ms. Berna S. Sorscher  
 Jim & Patricia Spangler  
 Ms. Anita Spencer  
 Ms. EmmaLou St. Onge  
 Miss Barbara Stewart  
 Mrs. Norma Struck  
 Doris A. Sutton Irrevocable Trust  
 Al & Carrie Talbot  
 Mr. Tom Teal & Dr. Jeannine Teal  
 Ms. Jeanne C. Thick & Mr. John  
 Nelson  
 Ms. Susan E. Thompson  
 Mrs. Ruth P. Thrash  
 Ms. Annette Tran  
 Ms. Rita Valley  
 Rev. Tom & Mrs. Beth  
 Wachterhauser  
 Charles & Chery Wagonlander

Mr. & Mrs. Clair Ward  
 Mr. & Mrs. Larry Weber  
 Dr. & Mrs. Jay A. Werschky  
 Mr. William S. White  
 Whiting Foundation  
 Mrs. Janet Williamson  
 Mr. & Mrs. Mike Wilson  
 Mr. & Mrs. Jerome D. Winegarden,  
 Jr.  
 Ms. Kala Wood  
 Ms. Heather Wright  
 Mr. & Mrs. Dean Yeotis  
 Judge & Mrs. Thomas C. Yeotis  
 Mary Zook & Roy Zook

#### **Matching Gifts**

Charles Stewart Mott Foundation

#### **Trustee Initiated Grant**

Tiffany Lovett  
 Mr. William S. White

#### **Grant to support Expansion Project Equipment Fund**

Alexander & Ann Chan Charitable  
 Fund  
 Flint Community Fund of the  
 Community Foundation of  
 Greater Flint

### **Education**

Mr. James R. Chintyan  
 Ms. Rebecca Gale-Gonzalez  
 Nartel Family Foundation  
 The Sheppy Dog Fund  
 Ms. Emily Varney

### **Endowment**

Adult Learning Institute, in honor of  
 Tracee Glab  
 Mr. Christopher Carr

Mr. Michael Dingman & Mrs. Susan  
 Sumner Dingman  
 Genesee Valley Center  
 Ms. Cynthia Griffin & Mr. Stephen  
 Haller  
 Dr. Jamile Trueba Lawand &  
 Mr. Barry J. Carr  
 Mr. & Mrs. Richard C. Noble  
 Mr. H. Michael Parker

### **Event Sponsors**

ABC-12  
 Al Serra Auto Plaza  
 All-Weather Seal Co., Inc.  
 Alpha Kappa Alpha Sorority Inc. -  
 Zeta Beta Omega  
 American Machining, Inc  
 Applebee's Neighborhood Grill &  
 Bar  
 Applegate Chevrolet Co.  
 Christopher J Ash, D.O. & Shannon  
 Ash  
 Associated Radiologists of Flint/  
 Greater Flint Imaging  
 ATI Group  
 Baker College of Flint  
 Dr. Walter & Linda Barkey  
 Nicole Barrett, Rodan & Fields  
 BB & E Inc.  
 Bennett Communication Solutions  
 Big Top Tattoo/Signature Tattoo  
 Bishop International Airport  
 Bodman PLC: Andrea & Courtland  
 Anderson, Joseph Kochanek,  
 Stacey & John Cashen,  
 Christopher & Ann Dine, Michael  
 & Sharon Stack  
 James & Kathryn Boles  
 Vic Bond Sales  
 Mrs. Edmund Brownell  
 Case Island Glass, LLC  
 Caudill Thornquist Group  
 The Cho\$en Few Corporation

Cislo Title Co.  
 Cline, Cline & Griffin, PC  
 Communities First, Inc.  
 Community Foundation of Greater  
 Flint  
 Community Podiatry Group, P.C.  
 Consumers Energy  
 Cracker Barrel Old Country Store,  
 Inc.  
 Dee Cramer Inc.  
 Creative Expressions Dance Studio  
 Curtis & Raquel Yapchai  
 Da Edoardo North  
 Delta Sigma Theta Sorority, Inc.  
 Diplomat  
 Don Franco Salons  
 Downtown Development Authority  
 Mr. & Mrs. Troy Farah  
 Fifth Third Bank  
 Craig Ryan Fine  
 John & Janie Fleckenstein  
 Ed Fletcher-Keller Williams Real  
 Estate  
 Flint Area Chapter of LINKS, Inc.  
 Flint Area School Employees Credit  
 Union  
 Flint Cultural Center Foundation  
 Flint District Library  
 Flint & Genesee Chamber of  
 Commerce  
 Flushing Vision Source - Dr. Mike  
 Wallace  
 The Forbes Co. & Somerset  
 Collection  
 The Four Paw Hotel & Day Resort  
 Joanne and Bob Fuller  
 FUNchitecture, LLC  
 Garage Door Guy of Flint LLC -  
 Division of Overhead Door Co.  
 of Flint  
 The Genesee Group, Inc.  
 Genesee Urgent Care  
 Genesys Health Systems  
 Hank Graff Chevrolet

Great Lakes Family Dental Group  
 Greater Flint Chapter of the  
 Pierians, Inc.  
 Greater Imaging  
 Bobby J. Grossi, DDS, Gateway  
 Dental  
 Adam Haffajee Associate Broker  
 with Jennifer Lasco Real Estate  
 Hamilton Community Health  
 Network  
 Janice T. Harden  
 Dawn Hausch-Cooper, Ameriprise  
 Financial  
 Louis A. Hawkins  
 Mr. William J. Hentgen  
 The Horizon Group of Raymond  
 James  
 The Hurand Family  
 Gary & Carol Hurand  
 Lynne Hurand  
 Ms. Jill Incarnati  
 John S. Isaac D.D.S., P.C  
 Ms. Janna Jones  
 Scott B. Karlene, M.D. & Kevin J.  
 Gaffney, M.D. Dermatology  
 David Kelly, Guy Moxam, Raymond  
 James & Associates  
 Kentwood Office Furniture  
 Kettering University  
 Michael Kia, D.O. FACOS  
 Michael & Manisha Kia  
 Dr. Prasad & Mrs. Jayashree  
 Kommareddi  
 Ms. Chene Koppitz  
 Kevin & Robyn LaFay - Karen's  
 Carpetmax  
 Lake & Land Custom Homes, LLC  
 Landaal Packaging Systems  
 Lang Constructors, Inc.  
 Jennifer Lasco Real Estate  
 Laida Massage of Grand Blanc  
 Dr. Jamile Trueba Lawand  
 Linda J. LeMieux  
 Lewis & Knopf, CPAs, P.C.



John & Nicole MacDonald  
Mainstay Capital Management  
Dr. Ramotsumi & Velynda Makhene  
Neiman Marcus  
Mass Transportation Authority  
Georgia Terrell McCall  
McCredie Insurance Agency, Inc.  
McGuirk Realty, Inc.  
The Tommy McHale Team @ Kelle  
Williams Real Estate  
McLaren Flint  
Mr. Thomas J. Mitchell  
Morgan Stanley - The Green Group  
Mott Community College  
Dr. Bobby Mukkamala & Dr. Nita  
Kulkarni  
Dr. Kienan Murphy, The Children's  
Office  
Kienan & Elizabeth Murphy  
Vijay Naraparaju  
Attorney Matthew Norwood  
Gail R. Buckner Odom  
Olmsted Associates, Inc.  
Suellen J. Parker P.C.  
Mr. Robert S. Piper  
PNC Bank  
PNC Financial Services Group  
Rama D. Rao, M.D.  
Raymond James & Associates  
Dr. Brenda Rogers-Grays &  
Mr. Milton Grays  
ROWE Professional Services Co.  
Roy, Noye & Warren, CPA, P.C.  
The Rutherford Group  
Ann & Khalil Saab  
Sapphire Blue  
Sears Hometown Store  
Serra Benefits Group  
Servpro of Fenton & NW Genesee  
County  
Phillip & T. Ardele Shaltz  
Shaltz Automation  
Sharpe Funeral Homes  
Dr. Sharon A. Simeon

Skaff Carpet & Furniture Co.  
Ms. Sheila R. Smith  
Snider Financial  
Leo & Elizabeth Solano  
Sorensen Gross Co.  
Jim & Patt Spangler  
Stephens Wealth Management  
Group  
Theresa A. Stephens-Lock  
Summerset Salon & Day Spa  
Superior Building Services  
Surgical Associates, PLC  
Swartz Creek Veterinary Hospital  
Drs. David T. Taylor & Shawn L.  
Reiser  
Ernelle Taylor  
The Torch Bar & Grill  
Thomas & Deann Townsend  
University of Michigan-Flint  
Valley Area Agency on Aging  
Dr. & Mrs. Michael Wallace  
Giffels Webster  
The John Wentworth Group  
Werschky & Lewis Family Dentistry  
Whigville Market  
Randy Wise Automotive  
Yeo & Yeo CPAs & Business  
Consultants  
Zeta Beta Omega  
Zouheir Fares, D.O. FACOS

### Exhibition Sponsors

Founders Society  
FirstMerit Bank

### Flint Print Club

Ms. Valarie Allen  
Mr. & Mrs. Gordon Andrews  
Mr. Anthony J. Artis  
Mr. & Mrs. Michael J. Behm  
Mr. & Mrs. Robert L. Bessert  
Mr. & Mrs. Ryan Bessert

Mr. Norman Brock  
Mr. Bryan Christie  
Mr. & Mrs. Charles Clarke  
Mrs. Ann Cooling  
Mr. & Mrs. F. James Cummins  
Mr. & Mrs. Joseph Doherty  
Mr. Greg Edquist  
Mr. & Mrs. Harry L. Eiferle, Jr.  
Mr. Donovan Entrekkin  
Mr. Michael Farrell & Mr. Marc  
Herrick  
Mr. Thomas M. Gervasi  
Mr. & Mrs. Jonathan Glab  
Ms. Ronda W. Goldfarb  
Mr. & Mrs. Walter Griffin  
Mr. & Mrs. Tony Hain  
Mr. Mark Hamel & Mr. Mike Green  
Mr. Chad Hanson  
Mr. & Mrs. Richard S. Harris  
Samuel & Graciela Harris  
Mr. & Mrs. Neal Hegarty  
Mr. Scott A. Hill & Mr. Russell  
Sutherland  
Ms. Valorie Horton  
Ms. Ann Howard  
Mr. & Mrs. Gary Hurand  
Mr. & Mrs. Joshua Hurand  
Ms. Lynne Hurand  
Ms. Sara Hurand & Mr. Elie Weiss  
Judith M. & Robert J. Irwin II  
Ms. Heather Jackson  
Mr. & Mrs. James N. Johnson  
Ms. Jimmye Johnson  
Mr. Martin Karlin  
Mrs. Caroline Kellogg  
Mr. & Mrs. Christopher S. Kelly, Sr.  
Ms. Donielle Keyes  
Dr. Samasandra Kiran & Dr. Mona  
Hardas  
Mr. & Mrs. Wes Kohn  
Ms. Natalia LaFuente  
Mr. Miles Lam  
Dr. Jamile Trueba Lawand &  
Mr. Barry J. Carr

Mr. Max Lepler & Mr. Rex L. Dotson  
Tiffany & Bob Lovett  
Mr. Michael Martin & Mr. Bryan  
Paris  
Mr. & Mrs. Sean McCormick  
Mr. & Mrs. David S. McCredie  
Mr. David Miller  
Mr. Thomas J. Mitchell  
James R. & Helen Sue Morgan  
Ms. Lori Motley  
Drs. Bobby & Nita Mukkamala  
Dr. & Mrs. Kienan F. Murphy  
Mr. Patrick Murray & Mr. James  
Edwards  
Mr. & Mrs. Ed Ogul  
Mr. Karl Olmsted  
Mr. & Mrs. Peter Ott  
Mr. H. Michael Parker  
Mr. & Mrs. Gary Philpott  
Mr. Wayne Pickvet & Mr. Bruce A.  
Barrett  
Mr. & Mrs. Mark Piper  
Dr. & Mrs. Mark Plucer  
Mr. & Mrs. Vincent Price, Jr.  
Mr. & Mrs. Adam Reigle  
Mr. & Mrs. Brian Renaud  
Mr. & Mrs. Nicholas Robinson  
Mr. & Mrs. Jeff Rolf  
Miss Elisabeth Saab  
Mr. & Mrs. Timothy C. Sanford  
Mr. Mike D. Smith & Ms. Trish M.  
Zito-Smith  
Mr. & Mrs. William R. Stolpin  
Dr. David Taylor  
Mr. & Mrs. Dayne Walling  
Mr. Dale K. Weighill  
Dr. & Mrs. Jay A. Werschky  
Mr. & Mrs. Ridgway H. White  
Mr. & Mrs. Art G. Yeotis  
Mr. & Mrs. Dean Yeotis  
Kristie & Vincent Zamora

### Film Society Members

Sam Asaro & Dawn Parr  
Mr. & Mrs. Richard Beauchamp  
Mr. & Mrs. Ted Bolander  
Mrs. Susan Steiner Bolhouse &  
Mr. William S. Ballenger III  
Mrs. Cynthia Buckel  
Mr. & Mrs. Tom E. Butts  
Mrs. Kay Cherry  
Mr. James R. Chintyan  
Ms. Candace Caveny Collins  
Mr. & Mrs. Allan Coon  
Mrs. Darylee Coplin  
Mr. Albert Cumins  
Mr. & Mrs. Harry Cybulski  
Ms. Patricia S. Duffy  
Mr. Ralph Edwards  
Carol Egloff  
Ms. Marcia L. Elbert  
Ms. Patricia Emenyonu  
Ms. Nora G. Fisher  
Mr. Richard W. Fortner  
Mr. & Mrs. Robert Gardner  
Mr. & Mrs. Roger Gilmour  
Mr. Tom Glasscock & Ms. Helen  
Bas  
Douglas & Susan Goering  
Mr. & Mrs. Eugene B. Griffel  
Mr. Joel Hart  
Mr. John Hemingway &  
Mrs. Connie Palmer  
Ed & Yvonne Hendriksen  
Mrs. Ernie Hermann  
Ms. Helen R. Hoyt  
Ms. Lynne Hurand  
Mr. & Mrs. Philip Jackson  
Ms. Judy Johnson  
Mr. & Mrs. Franklin H. Kastle  
Mr. George Kitchen  
Dr. Alan Klein  
Mr. & Mrs. Lee LaVictoire  
Stephen & Kathleen Leist  
Mrs. Linda LeMieux

Mr. & Mrs. Richard Lutgens  
 Ms. Susan M. Mangapora  
 Ms. Carol Masse  
 Ms. Marilyn Mazanec  
 Sean & Eureka McCormick  
 Mr. & Mrs. Ed Meier  
 Ms. Heather Meier  
 Ms. Christine Mieloch  
 Mr. Herb Merrell  
 Ms. Christy Moore  
 Miss Kathleen Muench  
 Ms. Sandra Nowak-Scott  
 Mr. Michael Orr & Ms. Darla Orr  
 Ms. Suzanne Owen  
 Ms. Mary Parks  
 Ms. Alta B. Parsons  
 Mr. John Pendell & Ms. Vickie Larsen  
 Mr. John Peters  
 Mr. Brian Polisky & Ms. Leslie Trout  
 Ms. Lori Popyk  
 Ms. Sharla Rawsthorne  
 Mr. & Mrs. Roy Sabo  
 Ms. Marcia Sauvie  
 Ms. Janet A. Schultz  
 Mrs. Katherine Schwartz  
 Ms. Marsha V. Schwarz  
 Mr. Stephen Shaheen, Jr.  
 Mr. & Mrs. Bob Shaw  
 Ms. Sandra K. Smith  
 Ms. Shelley R. Spivack & Mr. Justin Scanlon  
 Ms. Elizabeth Svoboda  
 Ms. Carolyn Szaroletta  
 Marion VanWinkle  
 Mr. Mark A. Walters  
 Dr. & Mrs. Stuart B. Weiner  
 Mrs. Randa Welker  
 Ms. Janette A. Wilson  
 Mr. & Mrs. Mike Wilson  
 Mr. Richard Wurtz

### Film Society Sponsors

Mr. Carroll G. Baker & Ms. Kimberly Roberson  
 Mrs. Edmund Brownell  
 Guardian Security Services, Inc.  
 Mr. & Mrs. John B. Henry  
 Ms. Carol Masse  
 Merrill Lynch  
 Dr. & Mrs. Kienan F. Murphy  
 Dr. & Mrs. Mark Plucer  
 Ms. Linda L. Pylypiw  
 Drs. Michael & Virginia Rucks

### General Contributions

Art House Lectures & Tours, Inc.  
 Alexander & Ann Chan Charitable Fund  
 Charles Stewart Harding Foundation  
 Child Care Network  
 Mr. James R. Chintyan  
 Founders Society  
 Mr. David Gold  
 Huntington Bank  
 Ms. Lynne Hurand  
 Ms. Jessie Jarou & Ms. Sharon Bates  
 Mr. Lawrence LaFountain  
 The Sheppy Dog Fund  
 Wang Family Charitable Fund  
 Alan & Jean Weamer

### Gift of Flint Print Club

Mr. & Mrs. John B. Henry for Megan & Jeff Rolf  
 Mrs. Reba K. Walling for Dayne Walling  
 Mr. William S. White for Bob & Tiffany Lovett  
 Mr. William S. White for Ridgway & Shannon White

### Gift of Membership

Sonny Adkins for Cheryl Hislop & Roosevelt Sims  
 Ms. Marilyn M. Alvey for Kate Yaklin  
 Mrs. Jeneil M. Applegate for Elizabeth Brady Marasco  
 Ms. Shelia Auten for Paul & Joselyn Arteaga  
 Harvey & Janice Blanck for Leslie Seigrist  
 Harvey & Janice Blanck for Connor Seigrist  
 Harvey & Janice Blanck for Tucker Vasicek  
 Ms. Deborah Boye for Roberta Boye  
 Ms. Cheryl Christoff for Courtney Bean  
 Ms. Cheryl Christoff for Trevor Norman  
 Ms. Patricia J. Cleland for Sandy Malnar  
 Mrs. Katie Currier & Family for Debbie Horkey  
 Mrs. Veronica Davenport for Stephanie Natzke  
 Mrs. Veronica Davenport for Tracy Fias  
 Mrs. Rosemary Emerton for Ava Dudley  
 Mrs. Rosemary Emerton for Olivia Dudley  
 Flint Classroom Support Fund for Teachers in the Flint District  
 Ms. Pam Folts & Ms. Sherry Johnston for Lisa Land  
 Ms. Roxanne Gabriel for Connie Parker  
 Mr. & Mrs. Bob Gustafson for Michele Igram  
 Jandal Hefner for Kathryn Stanton

Mr. Tommy Herrmann for Tom & Pam Herrmann  
 Mr. & Mrs. Gary J. Hurand for Joshua & Ashley Hurand  
 Mr. & Mrs. Gary J. Hurand for Sara Hurand & Elie Weiss  
 Mr. & Mrs. Paul Johnson for Allen O'Dell & Luan Brownlee  
 Ms. Diane Kelly for Virginia Gaffney  
 Ms. Chene Koppitz for Christian Fuller  
 Ms. Chene Koppitz for Mike Kinnunen  
 Ms. Chene Koppitz for Andrew & Ginger Fischer  
 Ms. Chene Koppitz for Benjamin Jenkins & Anthony Wesley  
 Ms. Chene Koppitz for Tom & Amanda Mannino  
 Ms. Chene Koppitz for Jessica Hopkins & Jef Bourgeau  
 Ms. Chene Koppitz for Tucker Petty  
 Ms. Chene Koppitz for Trip Petty  
 Ms. Chene Koppitz for Erin & Matt Gierlowski  
 Mr. & Mrs. Wade Laine for Brooklyn Lambaria  
 Mr. & Mrs. Bill Larsen for Marjorie Larsen  
 Mr. Don LeGault for Matthew & Denise LeGault  
 Stephen & Kathleen Leist for Genevieve Leist  
 Mr. & Mrs. Clifford Lutz for Davina Pendragon  
 Mr. & Mrs. Paul Maxwell for Mason DePouw & Anne Maxwell  
 Ms. Zsa Zsa Orr for Asha Fields  
 Ms. Zsa Zsa Orr for Tabitha Fields  
 Mr. & Mrs. Bernie Paul for JoAnn Jacob  
 Ms. Renee Philippi & Mr. Stefan Hagen for Dominic Philippi

Mr. Paul Prange for Marie Hochstein  
 Mrs. Daphne Prescott for Olivia Lyons  
 Mrs. Fouad Rabiah for Victoria Ybarra  
 Mrs. Fouad Rabiah for Beth & Donald Phillips  
 Ms. Veronica Rochford for Sandra Crichton  
 Ms. Sally Ross for Susan Ross  
 Mrs. Ellajane S. Rundles for Janice Rundles  
 Mr. & Mrs. Khalil M. Saab for Erin & Ghassan K. Saab  
 Ms. Patrice Shriver for Thomas Shriver  
 Ms. Patricia A. Sincock for Mary Jo Stilson  
 Mrs. Jill Sodt for Kathy Suski  
 Mrs. Jill Sodt for Kathleen Goodrow  
 Mrs. Jill Sodt for Michelle Theil  
 Ms. Tonya Speakes for Aron McCormick  
 Mr. & Mrs. David Stickel for Rennie Stickel  
 Ms. Keely Sugden for Suzanne Sugden  
 Mrs. Mary Sutton for Lois Boyd  
 Mr. & Mrs. Carl D. Terwilliger for Debora Rike  
 Mr. & Mrs. Carl D. Terwilliger for Gail Webster  
 Ms. Suzanne Turpen for Kelly & Mark Loush  
 Cindy, Andrew & Greg VandenBosch for Charl David  
 Mr. William S. White for Bob & Tiffany Lovett  
 Mr. & Mrs. Wayne Wills for Jason & Heather Wills

## Grants & Trusts

Bank of America  
The Benevity Community Impact Fund  
Arthur G. Bishop Charitable Trust as initiated by Robert Piper  
Arthur G. Bishop Charitable Trust  
Agnes Bower Charitable Trust  
Charles Stewart Mott Foundation  
Community Foundation of Greater Flint  
Kommareddi Family Fund of the Community Foundation of Greater Flint  
Flint Community Fund of the Community Foundation of Greater Flint, advised by William H. Piper  
Flint Cultural Center Foundation  
The Isabel Foundation  
Peter D. & Nancy P. Kleinpell Fund of the Community Foundation of Greater Flint  
The Peter D. and Nancy P. Kleinpell Family Fund of the Community Foundation of Greater Flint  
Stella & Frederick Loeb Charitable Trust  
Merkley-Elderly Charitable Trust  
Jay & Marilyn Nelson of the Nelson Family Foundation  
PNC Foundation  
Doris A. Sutton Irrevocable Trust  
Doris A. Sutton Family Foundation  
James A. Welch Foundation

## In-kind Sponsors

Christie's  
Mr. John V. Dempsey & Ms. Margo Lakin  
Mr. Michael Farrell & Mr. Marc Herrick

Mr. Warren Gregory  
Ms. Siti Mariah Jackson  
Mr. Max Lepler & Mr. Rex L. Dotson  
David & Randee Pieper  
Mr. & Mrs. Ivan Smith  
Ms. Marta Wyngaard-Tavakoli

## Tributes & Memorials

**In memory of Jim & Susan Ananich to support the Expansion Project Endowment Fund**

Mr. Michael Dingman & Mrs. Susan Sumner Dingman

**In memory of Joellen "Jody" Arvoy to support Exhibitions Endowment Fund**

Mr. & Mrs. Timothy Allen  
Mr. & Mrs. John Arvoy  
Mr. Morris J. L. Arvoy & Ms. Emily McCaleb  
Mr. & Mrs. Michael Melet  
Mr. & Mrs. Ray N. Sinclair

**In memory of Evelyn Battistel**  
Mr. & Mrs. Eugene B. Griffel

**In memory of Thomas W. Calhoun to support Art School Endowment Fund**

Ms. Sally Baker  
Ms. Helen Brady & Mr. Rick Sanders  
Ms. Martha Calhoun  
Ms. Norma Calhoun  
Mr. & Mrs. Todd Calhoun to support the Thomas W. Calhoun Scholarship Fund  
Mr. & Mrs. Wilbert C. Calhoun  
Tom & Gail Gering, Sue & Roy Payne, Dennis & Gayle Calhoun  
Mr. Randle Samuels & Ms. Gail Offen-Samuels  
Kathryn Sharbaugh

Mr. & Mrs. John Stevens  
Mrs. Kathleen Tingley  
Susan & Dean Trilling  
Mr. Mark White & Ms. Erica Mercer

**In memory of Sally Case to support the Expansion Project Equipment Fund**

Ms. Valarie Allen  
Ms. Jane M. Bingham  
Ms. Jennifer Don  
Ms. Nora G. Fisher  
Mr. & Mrs. John B. Henry  
The Pattee Family  
Mr. Scott Romanowski  
Kathryn Sharbaugh  
Ms. Jeanne C. Thick & Mr. John Nelson

**In memory of Wm. Stefan Davidek**

Mr. & Mrs. John B. Henry  
Chuck & Kathryn Sharbaugh  
Dr. & Mrs. Milton J. Siegel

**In memory of Todd G. Fisher**  
Mr. & Mrs. Chris J. Dundas

**In memory of Frances Gumpfer**  
Mr. & Mrs. Raymond J. Kelly III  
Dr. & Mrs. Morton Stanley

**In memory of Ronald Hawkins to support the Expansion Project Endowment Fund**

Mr. & Mrs. John B. Henry  
Chuck & Kathryn Sharbaugh

**In memory of Polly Mosteller Hughes**

Albert & Barbara Koegel  
Meadowbrook Lake Subdivision Association  
Edward & Elizabeth Neithercut

**In memory of Arthur & Bess Hurand**

Ms. Carole A. Pappas

**In memory of Judith M. Irwin to support the Expansion Project**

Mr. Steven S. Bailie & Ms. Valarie Allen  
Mr. & Mrs. John B. Henry  
Chuck & Kathryn Sharbaugh

**In memory of Judith M. Irwin to support the Founders Society**  
Barbara White

**In memory of Bobbie Jones to support the Pottery Department**  
Gary S. Jones, M.D. & Mary-Sue Tuuri  
Ms. Ann Tuuri-Cesarz

**In memory of Bobbie Jones to support the Expansion Project**  
Ms. Janet Pankey

**In memory of Dr. Benjamin Kaufman**  
Friends and colleagues at Genesee District Dental Society  
Mr. Scott A. Graves  
Mr. & Mrs. John B. Henry  
Mr. & Mrs. Michael Melet  
Mr. Anthony J. Tomaszewski, Jr.

**In memory of Fred Luten to support the Endowment Fund**  
Ms. Valarie Allen

**In memory of Kathryn G. Menoutes to support the Expansion Project Endowment Fund**

Ms. Patricia L. Abood  
Ms. Stella B. Economy  
Mr. & Mrs. Michael A. Farella  
Mr. & Mrs. Rick Greene  
Dr. & Mrs. Michael Hourani  
Darrell Lindman & Susan Lindman  
Ms. Lisa M. Ramont  
Mrs. Marjorie Rideout  
Mr. & Mrs. David P. Robison

Chuck & Kathryn Sharbaugh  
Mr. Steven N. Smith

**In memory of RKI Petersen**  
Trish Zito-Smith

**In memory of Robert S. Piper to support the Expansion Project Endowment Fund**

Greg & Mary Baehr  
Bennett Telephone Answering Service

Falding Bishop  
Mrs. Christine Bozynski  
Nick & Mary Calandro  
Cline, Cline & Griffin PC  
Caren & Ed Cohen  
Community Impact Fund of the Community Foundation of Greater Flint

Dick & Judy Cramer  
Mr. & Mrs. F. James Cummins  
Suzie & Paul Decker  
Mr. & Mrs. Michael A. Farella  
Flint Community Fund of the Community Foundation of Greater Flint

Mr. Victor E. George  
Hank & Bonnie Graff  
Mr. & Mrs. Neil D. Graham  
Adam & Swathi Griffin  
Ms. Patricia L. Griffin  
Mr. & Mrs. John B. Henry  
Ms. Janis J. Howard  
The Huntington National Bank  
Mrs. Judith Jacobson  
Mr. & Mrs. Timothy H. Knecht  
Albert & Barbara Koegel  
Mrs. Jane Landaal  
Mrs. Spencer Kelly Lanyi  
Law Office of Timothy J. Simon, P.C.

Mrs. Linda LeMieux  
Lewis & Knopf, CPAs, P.C.  
Allan & Patrice Martin

Mr. & Mrs. John J. McIntosh  
 Mr. & Mrs. Michael Melet  
 Michigan Realtors  
 Mr. & Mrs. William H. Moeller  
 Denny Morgan, Helen Sue & Jim  
 Morgan, Kris & Scott Maly, and  
 Anne & Spicer McDowell  
 Mr. & Mrs. John D. Mott  
 Dr. & Mrs. Kienan F. Murphy  
 Mr. & Mrs. John Nieman  
 Ms. Roberta S. Patt  
 Ms. Amy Phee  
 Mr. & Mrs. Lawrence F. Piper  
 Ms. Janet M. Pollick  
 Anthony & Mary Ponsetto  
 Mr. John L. Riegle, Jr.  
 Mr. & Mrs. Jeffry D. Rocco  
 Ms. Alessandra Rose  
 Mr. & Mrs. Khalil M. Saab  
 Mr. & Mrs. Timothy C. Sanford  
 Chuck & Kathryn Sharbaugh  
 Ms. Berna S. Sorscher  
 Ms. Annette Tran  
 Dr. & Mrs. Jay A. Werschky  
 Mr. & Mrs. Jerome D. Winegarden,  
 Jr.  
 Judge & Mrs. Thomas C. Yeotis  
 Mary Zook & Roy Zook

**In memory of Robert & Judith  
 Piper to support the Expansion  
 Project Endowment Fund**

Mr. & Mrs. David F. Barbour  
 Mrs. Edmund Brownell  
 Mr. & Mrs. Mark L. Lippincott

**In memory of Diana Potter**

Ms. Valarie Allen  
 Kathryn Sharbaugh

**In memory of Sally Richards  
 Ricker**

Albert & Barbara Koegel  
 Sally Moss  
 Edward & Elizabeth Neithercut

**In memory of C. J. Shelley**

Mr. & Mrs. Michael Melet  
 Chuck & Kathryn Sharbaugh

**In memory of Michael A. Stanley**

Ms. Merrilee Stanley

**In memory of E. June Taft**

Mr. & Mrs. John B. Henry

**In memory of Jamie Truesdell**

Flint Community Fund of the  
 Community Foundation of  
 Greater Flint

Mr. & Mrs. John B. Henry

**In memory of Dr. Ruben Wisnudel**

Mrs. Pauline Fishler

**In memory of Dennis Younger**

Ms. Sandra Applegate  
 Mr. & Mrs. Christopher J. Dundas  
 Mr. & Mrs. John B. Henry  
 Mr. & Mrs. Gary J. Hurand  
 Ms. Lynne Hurand  
 Steve & Pamela Jadwin  
 Mr. Mark Ortlieb & Ms. Jennifer  
 Keller

Dr. & Mrs. Frederick C. Schreiber  
 Chuck & Kathryn Sharbaugh  
 Mr. & Mrs. Robert J. VanDuyne

**In memory of Dennis Younger to  
 support the Founders Society**

Mrs. Marilyn Kopp  
 Chuck & Barbara White

**In memory of Dennis Younger  
 to support the Art School  
 Endowment Fund**

20th Century Club  
 Falding Bishop  
 Mr. Richard W. Fortner  
 Mr. & Mrs. David M. Pettengill  
 Mr. & Mrs. Khalil M. Saab  
 Mr. & Mrs. Donald Vanitvelt  
 Ms. Diane Warren

**In memory of Dennis Younger to  
 support the Expansion Project  
 Endowment Fund**

Mr. & Mrs. Howard J. Bueche  
 A. Bruce & Connie Dresbach and  
 Bruce M. & Corinne Dresbach  
 Mr. & Mrs. Chris J. Dundas  
 Mr. & Mrs. Bennett Engelman  
 Frankie & Robert Hardy  
 Ms. Judith I. Ingram & Ms. Maire  
 Ingram

Mr. & Mrs. Raymond J. Kelly III  
 Mr. & Mrs. Jimmy King  
 Mr. & Mrs. Dennis Kingsley  
 Mr. & Mrs. Timothy H. Knecht  
 Mrs. Spencer Kelly Lanyi  
 Adrienne Macksood Design LLC  
 Mr. & Mrs. Bob McKamie  
 Mr. & Mrs. Michael Melet  
 Kienan & Elizabeth Murphy  
 Dr. & Mrs. James Owen  
 Mr. & Mrs. Edward J. Preville  
 Mr. & Mrs. Steve Rand  
 Elizabeth Rossell  
 Gary & Jane Somers  
 Al & Carrie Talbot  
 Mr. & Mrs. Larry Weber  
 Dr. & Mrs. Jay A. Werschky  
 Mr. & Mrs. David L. White

**In honor of Guy Adamec to  
 purchase Art School supplies**

Mr. & Mrs. Fred H. Bellairs

**In honor of Allan & Pat Beauvais'  
 50th Wedding Anniversary**

Mr. & Mrs. William Wells

**In honor of the Emperor of  
 Japan's 83rd Birthday**

Susan Steiner Bolhouse & William  
 S. Ballenger III

**In honor of Nancy Epstein's  
 Birthday**

Lois & Mort Stanley

**In honor of Joanne Fuller's  
 Birthday**

Mr. Charles Shelley

**In honor of John Henry and  
 FIA Volunteers to support the  
 Expansion Project Endowment  
 Fund**

Mr. & Mrs. Chris J. Dundas

**In honor of Arthur & Bess Hurand  
 to purchase Marver Tables for  
 the Expansion Project**

Mr. David Fishman  
 Mr. Michael J. Fishman

**In celebration of Velynda  
 Mekhene's Birthday to  
 support the Expansion Project  
 Endowment Fund**

Kathryn Sharbaugh

**In honor of Denise C. Morgan,  
 Judith Jacobson, Mr. & Mrs. Gary  
 Hurand**

Anonymous

**In celebration of the birth of  
 granddaughter, Stella Paule Saab**

Mr. & Mrs. Khalil M. Saab

**In honor of Chuck & Kathryn  
 Sharbaugh's Anniversary to  
 support the Expansion Project  
 Equipment Fund**

Ms. Jane M. Bingham

**In honor of Kathryn Sharbaugh  
 to support the Expansion Project  
 Equipment Fund**

Ms. Chene Koppitz

**In honor of Donna J. Sivosky to  
 support the START Educational  
 Program**

Ms. Nancy Busch  
 David & Randee Pieper  
 Ms. Kelsey Pieper

**In honor of Morton & Lois  
 Stanley's 60th Anniversary**

Ms. Ida L. Epstein

**In honor of Dr. Morton Stanley's  
 85th Birthday**

Ms. Nancy Epstein

**In honor of Janet Warren's  
 Birthday**

With Love, Bobbie & Fred Patt,  
 Nina & Howard, Susan & Richard

**In honor of the marriage of  
 William White & Louise Hartwell  
 to support the Expansion  
 Endowment**

Flint Community Fund of the  
 Community Foundation of  
 Greater Flint advised by William  
 H. Piper

Mr. & Mrs. John B. Henry  
 Chuck & Kathryn Sharbaugh

**In honor of Claire White  
 to support the Art School  
 Endowment Fund**

Chuck & Kathryn Sharbaugh  
 Charles Stewart Harding  
 Foundation

# Membership

\* denotes increased  
gift level

+ denotes Friends of  
Modern Art (FOMA)  
membership

Δ denotes Founders  
Society membership

## Rubens Society

(\$1,000 & above annually)

### Business

Abbott's Meat Inc.  
American Machining, Inc.  
Big John Steak & Onion, Inc.  
Fabiano Brothers, Inc.  
Hubbard Supply Co.  
Main Manufacturing Products  
The Sheppy Dog Fund  
Sorensen Gross Construction Co.

### Individual

Dr. & Mrs. Daniel AnbeΔ  
Ms. Sandra Applegate\*  
Mr. Carroll G. Baker & Ms. Kimberly  
Roberson+Δ  
Mr. & Mrs. Richard P. Baks+Δ  
Mr. & Mrs. Fred H. Bellairs\*  
Mr. & Mrs. Robert L. Bessert+Δ  
Falding Bishop+Δ  
Mr. & Mrs. James Boles  
Ms. Susan Steiner Bolhouse & Mr.  
William S. Ballenger III  
Mr. Stewart Bolinger\*  
Ms. Galina Britton\*  
Mrs. Edmund Brownell+Δ  
Mr. & Mrs. Howard J. Bueche  
Dr. Stephen R. Burton+Δ  
Mr. & Mrs. Chapin Cook  
Maureen & George Corser+Δ  
Mr. & Mrs. F. James Cummins+  
Mr. Donald Davenport  
Mr. & Mrs. Max Dean  
Mrs. Rosemary R. DeCamp\*  
Mr. & Mrs. John DenneΔ  
Mr. Dallas Dort & Mrs. Sharon A.  
Peterson Dort\*  
Mr. & Mrs. James D. Draper+Δ  
Mr. & Mrs. Harry L. Eiferle, Jr.+  
Mr. & Mrs. Louis Emmert  
Mr. Robert F. Enders

Mr. Michael Farrell & Mr. Marc  
Herrick+Δ  
Mr. Ed Fletcher\*+Δ  
Dr. Brenda Fortunate & Mr. Edward  
White\*+  
Joanne & Bob Fuller  
Hank & Bonnie Graff  
Mrs. Donna A. Graham\*  
Donna Mooney Graham  
Mr. & Mrs. Neal Hegarty  
Mr. William J. HentgenΔ  
Mr. & Mrs. Timothy Herman  
Mr. & Mrs. Joseph Higgins  
Mr. & Mrs. Gary J. Hurand+Δ  
Ms. Lynne Hurand+Δ  
Mrs. Judith Jacobson  
Mr. & Mrs. James N. Johnson  
Michael & Kay Kelly  
Mr. & Mrs. Raymond J. Kelly III  
Mrs. Harriet B. Kenworthy  
Mr. James R. Kettler  
Dr. Samasandrapalya Kiran & Dr.  
Mona Hardas  
Mrs. Nancy Kleinpell  
Mr. Wayne W. Knecht+Δ  
Albert & Barbara Koegel  
Ms. Kathryn Koegel+Δ  
Dr. & Mrs. Prasad Kommareddi\*+  
Mr. & Mrs. Madhu Kulkarni\*  
Mr. & Mrs. Stephen S. Landaal+Δ  
Mrs. Virginia R. Landaal  
Dr. Jamile Trueba Lawand &  
Mr. Barry J. Carr+Δ  
Mrs. Linda LeMieux  
Mr. Max Lepler & Mr. Rex L. Dotson  
Prosecutor David & Therese Leyton  
Mr. & Mrs. Mark L. Lippincott  
Ms. Jeanette R. Mansour & Mr. Joe  
Green  
Mr. & Mrs. David S. McCredie  
Dr. & Mrs. Robert McMahan  
Mr. & Mrs. William H. Moeller  
Mrs. Robert C. Morgan

Drs. Bobby & Nita Mukkamala+Δ  
Dr. & Mrs. Kienan F. Murphy+Δ  
Edward & Elizabeth Neithercut  
Mr. & Mrs. Jay Nelson  
Mr. & Mrs. Patrick O'Sullivan  
Mr. & Mrs. Raymond J. Persia+Δ  
Mr. Randolph P. Piper & Mrs. Susan  
I. Stuewer+  
Mr. Robert S. Piper+  
Mr. William H. Piper  
Dr. & Mrs. Mark Plucer+Δ  
Ms. Linda L. Pylypiw+  
Mrs. Fouad Rabiah  
Mr. & Mrs. Michael J. Riha+Δ  
Mr. & Mrs. Jeffry D. Rocco  
Drs. Michael & Virginia Rucks+  
Dr. & Mrs. Daniel J. Ryan+Δ  
Mr. & Mrs. Khalil M. Saab+Δ  
Dr. & Mrs. Rabbi Salimi\*  
Mr. & Mrs. Timothy C. Sanford+Δ  
Ms. Grayce Scholt+Δ  
Dr. & Mrs. Paul E. Schroeder+  
Mr. & Mrs. Howard S. Shand  
Chuck & Kathryn Sharbaugh+  
Mr. & Mrs. John P. Siler+Δ  
Mr. & Mrs. James Spangler  
Ms. Susan E. Thompson+Δ  
Mr. & Mrs. Thomas Townsend\*  
Dr. D.J. Trela & Dr. David Bailey+Δ  
Dr. & Mrs. Frederick VanDuyne  
Mr. & Mrs. David B. Walters\*  
Dr. & Mrs. Stephen Wang  
Mr. & Mrs. Charles R. Weeks  
Miss Beverly Weidendorf  
Dr. & Mrs. Jay A. Werschky+Δ  
Mr. William S. White & Mrs. Louise  
Hartwell+Δ  
Mr. & Mrs. Ridgway H. White  
Mr. & Mrs. Jerome D. Winegarden,  
Jr.  
Mr. & Mrs. Dean Yeotis+Δ



## Business Members

### Business Supporter

(\$500 annually)

Skaff Carpet & Furniture Co.\*

### Business Supporter

(\$250 annually)

3Sixty Interactive

Dawn Hausch-Cooper, Ameriprise  
Financial

John K. Costa, AIA Architectural  
Design & Consultation PLLC+  
Mainstay Capital Management  
Vogt's Flowers

Woodhaven Senior Community\*

### Business Sustainer

(\$100 annually)

Alpha Kappa Alpha Sorority, Inc.  
Bishop International Airport  
Authority

The Cho\$en Few Corporation

Christie's - New York

Christie's - Chicago

Communities First, Inc.

Cracker Barrel Old Country Store,  
Inc.

Creative Expressions Dance Studio

Delta Sigma Theta Sorority, Inc.

Flint Area Chapter of The LINKS,  
Inc.

Flint Cultural Center Foundation  
Flushing Vision Clinic, P.C.

Giffels Webster

Great Lakes Legal Team, PLC

Greater Flint Chapter of the  
Pierians, Inc.

Greater Michigan Surgeons &  
Dental Implant Center

Hamilton Community Health  
Network

Landaal Packaging Systems

Lewis & Knopf, CPAs, P.C.

McFarlan Kearsley Residence, LLC

Morgan Stanley - The Green Group

Mott Community College

Personal Computing Solutions

PNC Financial Services Group

PNC Institutional Investments

The Rutherford Group

Sapphire Blue Investment Partners

Superior Travel Service

University of Michigan-Flint

Valley Area Agency on Aging

Werschky & Lewis Family Dentistry

Randy Wise Automotive

Yeo & Yeo, P.C., CPA

## Individual Members

### Donor

(\$500 annually)

Mr. & Mrs. David F. Barbour

Mr. & Mrs. Kelly B. BeardsleeΔ

Dr. & Mrs. Alexander Chan\*+

Mr. John Ellenwood\*

Mr. Ed Fletcher+Δ

Mr. & Mrs. Richard FortierΔ

Dr. Brenda Fortunate & Mr. Edward  
White\*+Δ

Ingrid G. Halling & Robert Thomas+

Mr. & Mrs. Daniel S. Harrett\*

Mr. & Mrs. Jeffrey Hurand\*

Rev. Reginald V. Lancaster & Dr.  
Karen R. Wilkinson

Byron & Margie Latter+

Mr. H. Michael Parker\*+Δ

Mr. & Mrs. William Peterson

Mr. & Mrs. Carl A. Pohly\*+Δ

Mr. & Mrs. David Roeser+Δ

Mr. Paul Sears+

Ms. Lesley Slavitt & Mr. Doug  
Knerr\*+

Mr. & Mrs. J. Parkhill Smith

Mr. & Mrs. David E. Wood\*+Δ

### Sponsor

(\$250 annually)

Mr. Glen Adams+Δ

Mr. & Mrs. Timothy Allen

Mr. Paul Arteaga & Miss Joselyn  
Arteaga+Δ

Dr. & Mrs. William M. Bernard+

Mr. & Mrs. Stephen Bernstein+

Ms. Elizabeth Bishop

Dr. Patrick Botz\*

Mr. & Mrs. Michael Bourke

Mrs. Kathleen Brockriede+Δ

Lt. Gov. John D. Cherry & State  
Rep. Pamela Faris

Ms. Melba R. Clapp+Δ

Mr. & Mrs. Eugene Cronin

Ms. Jeanne Dodd & Mr. Robert  
Streadwick\*

Greg & Karen Eason

Mr. Thomas Edelen\*

Mr. Greg Edquist\*Δ

Mr. & Mrs. Harry L. Eiferle III

Mrs. Pauline Fishler+Δ

Mr. & Mrs. Joseph F. Foos+Δ

Hon. Judith A. Fullerton & Mr. Ward  
Chapman

Dr. & Mrs. Scott A. Garner+Δ

Dr. & Mrs. Rudolf Goetz

Mr. Earl E. Gravlin & Ms. Julia  
Sullivan+Δ

Mr. & Mrs. Daniel S. Harrett

Mrs. Debbie Horkey\*

Mr. & Mrs. Christopher Iden\*+Δ

Mr. & Mrs. Scott C. Johnson+Δ

Mrs. Agape KallisΔ

Mr. Joseph J. Kochauek

Mrs. Marilyn Kopp & Ms. Johnnie  
Kaberle+Δ

Mr. & Mrs. John H. Lang+Δ

Mrs. Sue Lauber

Mr. & Mrs. James LayΔ

Ms. Mary Lazar

Mr. & Mrs. William Livengood

Mr. Robert J. MacDonald+

Ms. Maureen MacVay+

Dr. & Mrs. Berton J. Mathias+

Mr. & Mrs. Robert W. Misekow+Δ

Mr. & Mrs. Anthony Mitchell

Mrs. Sally J. Moss

Ms. Sharon Y. Naughton\*+

Mr. William B. Neis

Mr. Mark E. Neithercut

Dr. Dong Wha Ohm

Betty & Richard Ramsdell\*

Mr. Gary Reetz & Mrs. Barb Stone  
Reetz+Δ

Mr. & Mrs. Paul Runyan

Miss Elisabeth Saab+Δ

The Rev. & Mrs. Dan Scheid\*+

Dr. & Mrs. Carl I. Schwartz\*

Mr. & Mrs. William A. Shaheen, Jr.

Mr. & Mrs. Bob Shaw

Dr. & Mrs. Milton J. Siegel+Δ

Mr. & Mrs. Eric Smith\*

Dr. & Mrs. Thomas Svtkovich

Anton Thornquist\*+

Mr. & Mrs. Robert J. VanDuyne+Δ

Carlene & Rob VanVoorhies\*+Δ

Mr. & Mrs. John Walter & Family+Δ

Mr. Mark A. Walters\*+Δ

Mr. & Mrs. Erik Warren

Mr. Andrew Watchorn\*+Δ

Mr. & Mrs. Alan Weamer

Mr. & Mrs. Larry Weber

Mr. & Mrs. David Withey\*

### Sustainer

(\$100 annually)

Mr. & Mrs. Robert A. Ackerman+

Dr. & Mrs. Mehmet Agabigum+Δ

Ms. Anita Ahearn

Ms. Denise Ahonen\*

Mr. Gerald Alcorn+

Mr. & Mrs. Bill Anderson

Mr. & Mrs. Gordon Andrews+Δ

Mr. & Mrs. Andruszko & Family\*

Mr. & Mrs. William R. Angus

Ms. Peggy Arnold

Mrs. Mary Beth Atkinson+Δ

Mr. & Mrs. Robert Atkinson+Δ

Mr. & Mrs. Kenneth D. Baab

Mr. & Mrs. Matt Bach\*+Δ

Mr. & Mrs. Bill Bader

Mr. & Mrs. Greg Baehr\*

Mr. Steven S. Bailie & Ms. Valarie  
Allen

Mr. & Mrs. William BajczΔ

Mr. Terry Bankert & Mrs. Lynn M.  
Sorenson\*+

Mr. & Mrs. Michael Barker

Mr. David J. BarkeyΔ

Dr. & Mrs. Walter Barkey

Mr. Reid Baxter & Ms. Diane  
Simpson

Mr. & Mrs. Fred Bearman\*+Δ

Dr. & Mrs. William D. Beck &  
Kristen

Mr. & Mrs. Donald L. Becker+Δ

Mr. & Mrs. Scott Beerbower

Mr. & Mrs. Michael J. Behm

Mr. William L. Bennetts+

Ms. Darlene P. Benore & Ms.  
Cornelia Massolo

Ms. Edna R. Bick & Mr. John  
Helsom\*

Ronald & Lucille Bigelow+Δ

Ms. Jane M. Bingham+Δ

Harvey & Janice Blanck

Mrs. Evelyn Nida Blanford & Mr.

Geoffrey G. Kennedy+

Mr. & Mrs. Donald A. Bomeli+

Mr. & Mrs. Howard Bondy

Ms. Dolores Borrow+

Mr. & Mrs. Al Bosley\*

Mrs. Paula S. Bottinelli & Ms. Lia  
O'Toole+Δ

Dr. Patrick Botz+Δ

Mr. & Mrs. Pat Bowdish

Mr. & Mrs. Barry Braun

Mr. & Mrs. Donald L. Bronson

Rev. & Mrs. Kendall H. Brown*	Mr. & Mrs. Robert W. Devereaux*	Mrs. Louise A. Friesen+Δ	Ms. Denise Heath	Mr. & Mrs. Stephen Larzelere
Ms. Marilyn BrownΔ	Ms. Stephany R. Diana & Mr.	Dr. Donna Fry	Ms. Karolatta Heath+Δ	Kellermann+Δ
Mr. & Ms. Roger H. Brown	Dennis Zawol+Δ	Ms. Patricia Gage+Δ	Mr. Tom Heidel+	Mr. & Mrs. W. Matthew Kelley+
Ms. Pat Buerkel & Ms. Tammy	Mrs. Cheri Dickinson+	Mr. & Mrs. Paul Gallinat Jr.	Mr. John Hemingway & Mrs.	Ms. Kitty Kelly+
Williams*+Δ	Ms. Carol Dickinson & Mr. Alvin	Dr. Gail Ganakas	Connie Palmer+Δ	Mr. & Mrs. Daniel Kelly
Mrs. Heather Burnash	Miller	Mr. & Mrs. Robert Garrison	Ms. Annetta Hendrickson	Mr. & Mrs. Robert Kilbourn
Mr. & Mrs. Joseph Burroughs+	Mrs. Margaret E. Diener+	Mr. & Mrs. Gary Gebhardt*+	Mr. & Mrs. Kenneth R. HenleyΔ	Mr. & Mrs. Jimmy KingΔ
Mr. & Mrs. Tom E. Butts+	Mr. Michael Dingman & Mrs. Susan	Ms. Kathleen George	Mrs. Ernie Hermann	Mr. & Mrs. Melvin Kipp
Mr. & Mrs. Adam Carlson	Sumner Dingman+Δ	Mr. Thomas M. Gervasi+Δ	Dr. & Mrs. John V. Hinterman	Mr. & Mrs. John C. Kippe+
Mr. Donald Carmody+Δ	Dr. & Mrs. Samuel R. Dismond, Jr.+	Mr. & Mrs. Elie Ghattas	Mr. & Mrs. Michael HintermanΔ	Mr. & Mrs. Norman Kleiner
Mr. & Mrs. Michael Chaffee+Δ	Ms. Jeanne Dobes	Ms. Anne-Marie Gierens & Mr.	Mr. & Mrs. Py HockinΔ	Ms. Kathryn Kohout+Δ
Lt. Gov. John D. Cherry & State	Dr. & Mrs. David G. Drake	Curtis Johnson	Mr. & Mrs. Timothy A. Hohn	Mr. & Mrs. Jim Kolhoff+Δ
Rep. Pamela Faris	Mr. & Mrs. George Drake	Mr. & Mrs. Matt Gierlowski+Δ	Ms. Ethel Hooker+	Ms. Chene Koppitz & Mr. Mark
Ms. Deborah Cherry	Mr. & Mrs. Kenneth Duetsch	Mr. & Mrs. Christopher Giroux	Mrs. Martha B. Hopkins	Heggie+Δ
Robin & Kathleen Childress	Mr. Robert F. DuewekeΔ	Mr. & Mrs. Tom Gisewhite+Δ	Ms. Barbara H. Horcha & Mr.	James & Barbara Krogsrud+Δ
Mr. Kurt Civilette & Mr. Douglas	Mr. Chris & Dr. Jean Dundas+Δ	Mrs. Roberta L. Goergen	William Cross+Δ	Mr. & Mrs. Frederick L. Kump
Postels	Mr. Ryan M. Eashoo+Δ	Debra A. Golden-Steinman & Dr.	Mr. Jeff House & Mr. Jonathan	Edward & Donna Kurtz
Ms. Betty J. Clark+Δ	Mr. & Mrs. Robert Eastman	Harold V. Steinman+Δ	Shettler	Mrs. Aileen Kushner
Mr. & Mrs. James Clodfelter, Jr.	Mr. & Mrs. Richard H. Ebbott	Mr. & Mrs. John Goll*	Mr. & Mrs. James Howlett	Ms. Sandra Kusza
Mrs. Joanne Coates	Miss Judith M. Ebner	Mr. & Mrs. Mike Gorris*	Mr. & Mrs. Francis Hudson+	Mr. & Mrs. James Lane*
Ms. Mary ColemanΔ	Mrs. Loretta C. Ellwood+Δ	Mrs. Bobbie J. Greer*	Mr. & Mrs. Fred Huntzicker	Mr. & Mrs. Shannon Langley*
Mr. & Mrs. Thomas Cooper	Mr. & Mrs. George Emery+Δ	Mr. & Mrs. Melvin E. Gregory	Ms. Rhetta Hunyadi	Mr. Lawrence N. Larson
Samuel & Darylee Coplin	Mr. & Mrs. Bennett Engelman+Δ	Mr. & Mrs. Eugene B. Griffel	Ms. Kay Iddins+	Mr. & Mrs. Gary Latimore*
Ms. Mary Hale Corkran	Mr. & Mrs. Jack W. Ennest	Mr. & Mrs. Walter Griffin	Mr. & Mrs. Christopher Iden+Δ	Dr. Audrey L. Lattie+Δ
Mr. & Mrs. Paul Corliss	Dr. & Mrs. Ali A. Esfahani	Mr. & Mrs. Greg Gromek*	Ms. Judith I. Ingram & Ms. Maire	Ms. Nancy LaVigne*
Mrs. Cheryl Davy Courneya*	Ms. Michelene A. Falk+	Dr. & Mrs. Robert Hahn	IngramΔ	Mr. & Mrs. Raymond Lee+Δ
Mr. & Mrs. Kenneth Cowan	Mr. & Mrs. Michael A. Farella+Δ	Mr. & Mrs. Tony Hain*	Dr. Susumu Inoue*	Stephen & Kathleen Leist+
Mr. & Mrs. George Cross	Mr. & Mrs. Daniel Filipovich+Δ	Mr. & Mrs. William Haley	Ms. Elizabeth Ireland-Curtis	Mrs. Juldeen Lemke
Mr. & Mrs. Daniel Cruz	Ms. Tina FiloromoΔ	Mr. & Mrs. Thomas Halligan+Δ	Judith M. & Robert J. Irwin IIΔ	Mr. David M. Lengyel+Δ
Mrs. Nancy J. Cunningham*	Ms. A. Joan Fischer+Δ	Mr. & Mrs. Henry M. Hanflik	Dr. & Mrs. John S. Isaac	Ms. Susanne J. Les & Mr. Tim
Ms. Gail M. Curry*	Ms. Denise D. Fish+	Dr. & Mrs. Gary Hankinson	Mr. & Mrs. Andrew Isola*+Δ	Green*
Ms. Jackie Dale*	Mrs. Billie Fisher+Δ	Mr. & Mrs. Carl Hansen+	Mr. William G. Jacoby & Ms.	Mr. & Mrs. Carl A. Leser+
Ms. Susan A. Damone*	Mr. & Mrs. Ron Fitch	Mrs. Janice M. Hanson	Saundra K. Schneider	Mr. Peter Levine & Ms. Marion Day
Dr. & Mrs. Michael Danic	Mr. & Mrs. Ed Fizell+	Mr. Donald E. Harbin & Mrs.	Mr. & Mrs. Thomas S. James	Ms. Kathy Liggett*
Ms. Charl David+	Dr. & Mrs. Melvin Flamenbaum	Elizabeth Perkins-Harbin*+Δ	Mr. & Mrs. Doug Johnson	Mr. & Mrs. Thomas B. Lillie+Δ
Mrs. Judith L. Davidson	Ms. Elaine Flore	Frankie & Robert Hardy+Δ	Mr. & Mrs. Earl D. Johnson	Mr. & Mrs. Larry Loje
Ms. Dorothy Gae Davis	Ms. Pam Folts & Ms. Sherry	Mr. & Mrs. Joel H. Harris+Δ	Mr. Al Johnston	Ms. Julia Long & Mr. Gary Ackland
Lorretta Davis & Harold Ford	Johnston*	Mr. & Mrs. Richard S. HarrisΔ	George & Christine Jones+Δ	Mrs. Judy Ann Lowrie*
Mr. James A. Davis & Ms. Carol M.	Mr. & Mrs. Richard Foor+Δ	Samuel & Graciela Harris*	Mr. Derrick F. Jones	Ms. Denise M. Lucas+Δ
Fabrizio	Mr. & Mrs. Richard Fox+	Mr. & Mrs. Basil Hart	Dr. Paul Karr, Sr.	Mr. & Mrs. Richard Lutgens
Mr. & Mrs. Donald E. DeGraaf	Dr. & Mrs. Michael R. FrappierΔ	Mr. & Mrs. John B. Hartranft+	Mr. & Mrs. G. Donald Kaye+Δ	Mr. & Mrs. Clifford Lutz
Mr. John V. Dempsey & Ms. Margo	Mr. & Mrs. Joshua Freeman &	Dr. & Mrs. Abdul H. Hassan*	Mr. & Mrs. Dennis Keeney*	Mr. & Mrs. Glenn Lysinger
Lakin+	Family+Δ	Ms. JoAnne Hatto+	Ms. Linda C. Keller & Mr. Donald J.	Mr. & Mrs. Laurence E.
			Mosher+Δ	MacDonald+

Mr. & Mrs. John Mair III	Mr. & Mrs. Robert W. Myers+Δ	Mr. & Mrs. Drew Pitts+Δ	Mr. & Mrs. Greg Schnesk+	Dr. & Mrs. Maxwell F. Taylor II*+
Ms. Doris Malfese	Mr. Jim Naddeo	Mrs. Kimberly Plouffe*	Mrs. Patricia Noyle Schoenherr+Δ	Mr. & Mrs. Carl D. Terwilliger+
Ms. Elizabeth Marasco*Δ	Mr. & Mrs. Walter Nagel+	Mr. & Mrs. James Polehna*+Δ	Mr. & Mrs. Edwin Schreiber*	Mr. & Mrs. Henry C. Thoma, Jr.
Mr. & Mrs. David R. Mark*	Mr. David Nassar & Ms. Kara	Dr. & Mrs. George D. Politis+	Mr. & Mrs. Thomas M. Shubert+Δ	Mrs. Beverly G. Thompson
Ms. Carol Masse	Mannino	Mr. & Mrs. Curtis Pollack+	Mr. & Mrs. Howard S. Schultz+Δ	Ms. Diane Thompson+Δ
Mr. Michael Mathieu & Ms. Barbara	Mr. & Mrs. George Nassif	Mrs. Beverly I. Post+	Ms. Janet A. Schultz+Δ	Mrs. Ruth P. Thrash
Swartz	Ms. Sharon Y. Naughton+	Mr. & Mrs. Robert Pounds	Dr. & Mrs. Randy Schumacher	Mr. & Mrs. Glenn Tripp+Δ
Mr. & Mrs. Lee Maxwell*+Δ	Mrs. Jeanette Neu & Mr. Jesse	Mr. & Mrs. James PowellΔ	Mr. & Mrs. Mark A. Schwartz+Δ	Mr. & Mrs. Robert Turley*+Δ
Ms. Marilyn Mazanec+Δ	BallewΔ	Mr. & Mrs. Richard Powell	Ms. Marsha V. Schwarz*+Δ	Ms. Suzanne Turpen
Mr. & Ms. Bernard McAraΔ	Mr. & Mrs. David R. Newbill+	Miss Rebecca A. Putnam	Dr. Jim Scott	Ms. Donna L. Ullrich*+Δ
Jack & Pam McCarthy+Δ	Dr. Richard Nichols & Mrs. Pamela	Mr. & Mrs. Martin Pylvainen*	Mr. & Mrs. Robert L. Shegos	Mr. Nathan Upfal & Ms. Rosalind
Mr. & Mrs. Sean McCormick+	Fairbanks	Ms. Aurora C. RanesesΔ	Dr. & Mrs. William Sheppard+	Zukowski
Mr. & Mrs. James McEwan	Mr. & Mrs. John Nieman	Judge & Mrs. Robert M. Ransom+Δ	Dr. Richard & Rose Marie Shick*	Ms. Ann Marie VanDuyne+Δ
Mr. & Mrs. Brad McFaul	Mr. & Mrs. Frank Ninteman	Richard & Ramona Ranville	Mrs. Beverly J. Shomsky+	Mr. & Mrs. Robert J. VanDuyneΔ
Dr. & Mrs. Jack McGaugh*	Mr. & Mrs. Richard C. Noble*	Mr. Ted Rapson	Ms. Christa M. Siegel*+Δ	Mr. & Mrs. William Vredevoogd
Mr. & Mrs. John J. McIntosh	Dr. & Mrs. David A. Noffert*	Ms. Sharla Rawsthorne	Mr. David Simonds	Ms. Jane C. Wagner
Mr. William J. McKay+Δ	Mr. & Mrs. Jon Northrup+Δ	Mr. & Mrs. Adam Reigle*	Mr. Roosevelt Sims & Ms. Cheryl	Mr. & Mrs. Michael Walsh*
Mr. & Mrs. Thomas B. McNally	Mrs. Wilaine V. Northway	Ms. Sally L. Reigle+	Hislop+	Mr. & Mrs. David B. Walters
Dr. & Mrs. Kim P. McPheeters	Mr. & Dr. Jay Nussel	Ms. Lisa Reinert	Mr. & Mrs. Thomas Skunda	Mr. Harry Walters
Mr. & Mrs. Ted Meadors+	Mr. Thomas O'Brien & Mrs.	Dr. Jacquelyn Reinertson+	Mr. & Mrs. Eric Smith+Δ	Ms. Carolyn Warren
Mr. & Mrs. Michael Melet+Δ	Christine Battiste-O'Brien+Δ	Mr. & Mrs. A. Davison Rice	Ms. Sandra K. Smith+Δ	Mr. & Mrs. Jim Wascha+
George & Kathryn Menoutes	Ms. Diane M. O'KeefeΔ	Mr. & Mrs. James P. Ricker	Ms. Sheila R. Smith+Δ	Mr. Andrew Watchorn+Δ
Dr. & Mrs. Kim P. McPheeters	Ms. Gail R. Odom	Mr. & Mrs. Douglas Ricketts*	Dr. & Mrs. Benjamin M. Sorscher	Ms. Christine Waters & Mr. Martin
Mr. & Mrs. Thomas L. Mierta	Ms. Carolyn Owen*	Ms. Debora Rike	Mr. & Mrs. Nathan Spencer	Anderson
Mr. & Mrs. James MiganΔ	Dr. & Mrs. James Owen+Δ	Mr. Steve Roach	Ms. Shelley R. Spivack & Mr. Justin	Mr. & Mrs. Lynn E. Webb+Δ
Mr. & Mrs. David C. Miller	Mr. & Mrs. David Owen-Smith	Frank & Linda Roberts+Δ	Scanlon+	Dr. & Mrs. Robert M. Weber
Ms. Kareyna Miller+Δ	Mr. Keith A. Palka	Ms. Theodosia Robertson+	Mr. & Mrs. Fred Standridge	Ms. Gail Webster
Mrs. Helen G. Millhouse	Mr. & Mrs. David L. Panzlau*	Mr. Wayne Robson	Mr. Scott Stensaas+	Mr. & Mrs. Richard C. Weiermiller
Mr. & Mrs. Robert D. Mills	Ms. Carole A. Pappas+	Mr. & Mrs. Ralph R. Rossell+	Ms. Sherri Stephens*	Dr. & Mrs. Stuart B. Weiner
Mr. & Mrs. Edward A. Mitchell	Dr. & Mrs. Edward Parish+	Mr. & Mrs. Thomas Salvador	Shirley A. Stevens & Bob Tresedder	Mr. James Weisberg
Mr. Thomas J. Mitchell+Δ	Ms. Mary Parks+	Mr. Randle Samuels & Ms. Gail	Miss Barbara Stewart	Mrs. Randa Welker*
Mrs. Doris A. Moellering+	Mr. & Mrs. Gordon Parnes*+	Offen-Samuels+Δ	Mr. Ted Van Steyn & Dr. Emily	Mrs. Mary E. Whaley & Mr. Rick
Ms. Christy Moore*+Δ	Ms. Jeanne Pepper & Mr. Thomas	Mr. Marshall H. Sanders Jr. & Dr.	Feuerherm	Kroeger+Δ
Ms. Kerry Moore*	Herman+Δ	Sharon Simeon+Δ	Mr. Paul Stirling+Δ	Dr. & Mrs. Charles V. White+Δ
Mr. & Mrs. Don Morris+	Ms. Patti Perkins & Mr. Wayne Say	Richard & Katherine Saunders	Mr. & Mrs. William R. Stolpin	Mr. & Mrs. Tom Wickham+Δ
Mr. John J. Mrozik & Ms. Heather	Mr. & Mrs. Vincent Pfaff*Δ	Mrs. Amina Sayyid	Dr. & Mrs. Michael Suckley	Mr. & Mrs. Bob Wiesen*
Sisto*	Ms. Helen Philpott	Mr. & Mrs. Richard Scarlett+Δ	Ms. Diane Suttles	Dr. & Mrs. James Williams+
Miss Kathleen E. Muench+	David & Randee Pieper+Δ	Dr. & Mrs. Nelson Schafer*	Ms. Roberta Sweetman+Δ	Mrs. Janet Williamson*+
Mr. & Mrs. Michael Munger	Mr. & Mrs. Robert Pierce	Mrs. Miriam S. Schaffer	Mr. Nancy Swords & Mr. Chris	Mr. & Mrs. Mike Wilson+Δ
Ms. Alice R. Murphy	Mrs. Janice G. Pike+	The Rev. & Mrs. Dan Scheid*	Hopp*+Δ	Ms. Ruth Winter & Mr. Tom Thibault
Mr. & Ms. Peter Murphy	Dr. & Mrs. W. Archibald Piper	Kenneth & Phyllis Schilling+	Dr. & Mrs. Johannes Tall	Dr. Sue Wisenberg & Ms. Donna
Mr. Patrick Murray & Mr. James	Mr. & Mrs. Lawrence F. Piper	Mrs. Arlene A. Schmitzer*+	Ms. Ernelle Taylor+Δ	BakerΔ
Edwards+Δ	Mr. & Mrs. Mark Piper	Mr. & Mrs. Derald Schnepf	Mr. Gene Taylor	Mr. & Mrs. William J. Wishart*+

Jerome & Judith Wolbert  
 Mr. & Mrs. Robert A. WoodΔ  
 Mr. & Mrs. Ron Wurst\*  
 Mrs. Flora Yearta\*Δ  
 Mr. & Mrs. Art G. Yeotis\*+Δ  
 Ms. Catherine Yeotis+Δ  
 Judge & Mrs. Thomas C. Yeotis+Δ  
 Mr. & Mrs. Dennis W. Younger  
 Mr. & Mrs. Paul Ytterock\*  
 Mr. & Mrs. Vincent Zamora  
 Mr. & Mrs. Marvin Zmudczynski  
 Dr. Kerry Zubke  
 Mr. Stephen Zulinski+Δ  
 Dr. & Mrs. George Zureikat

#### Family

(\$50 annually)

Bushra Abuzeid  
 Ms. Margaret Adams  
 Ms. Velma Adams  
 Mr. & Mrs. Robert Aguirre  
 Miss Linna Aikins  
 Mr. & Mrs. T.C. Alarie\*  
 Mrs. Kimberley J. Alexander  
 Mr. & Mrs. Mark Alexander  
 Rex Alexander, Rochelle & Jillian  
 Molyneux  
 Mr. & Mrs. Ricardo Alfaro+  
 Mr. & Mrs. Luay Alkotob  
 Mrs. Diana Allard  
 Mr. & Mrs. Fred Allen  
 Mr. & Mrs. Kevin Allen+  
 Ms. Valarie Allen  
 Ms. Wilma Anderson  
 Mr. & Mrs. Herman Anthony &  
 Family  
 Mr. & Mrs. Matt Appleton  
 Ms. Ashley Appling  
 Mr. & Mrs. Edward P. Arends\*  
 Miss Deanetris Armstrong  
 Mrs. TaShanda K. Arthur  
 Mrs. Angela Ascencio-Mindlin  
 Dena & Dennis Ashworth  
 Dr. & Mrs. Patrick Atkinson

Mr. & Mrs. Richard Bacha  
 Mr. & Mrs. Calvin Baker  
 Teresa & Mark Barnett  
 Ms. Fleur Barton\*  
 Mrs. Ellen Bates  
 Mr. & Mrs. Don Beardslee\*  
 Mrs. Patricia Beauvais  
 Dr. and Mrs. Henry Beckmeyer\*+Δ  
 Mrs. Debbie Benjamin  
 Mr. Tim Bennett  
 Ms. Stacie Bielec  
 Mr. David Bistricky  
 Mr. & Mrs. James Blum & Family  
 Becky Boegner & Jo-K Boegner  
 Mrs. Joyce E. Bolo  
 Mr. Michael Borrer  
 Mr. & Mrs. Kevin Bowman  
 Ms. Betsy Boyd\*+  
 Mr. & Mrs. David S. Boze & Molly  
 Ms. Sandra A. Branch  
 Mrs. Doris E. Brandt  
 Mrs. Jeanene Brewer  
 Mr. & Mrs. John C. Briggs+  
 Mr. & Mrs. Kelly J. Brisbin  
 Mrs. Amy Britz  
 Mrs. Gabe Brizendine  
 Ms. Betty F. Brown  
 Ms. Betty Brown\*  
 Mr. & Mrs. Robert Brown+Δ  
 Mrs. Semaj Brown  
 Ms. Teleah Brown  
 Mr. Clay Buck  
 Mr. & Mrs. Len Buckman  
 Ms. Precious Buckner  
 Mr. & Mrs. Luke Bueche  
 Mr. Rob Bueche  
 Ms. Rita Bullard & Ms. Erin  
 Woodruff  
 Ms. Cheryl Burck  
 Mr. & Mrs. Michael Burel  
 Ms. Connie Burgess & Miss Katie  
 Burgess  
 Mrs. Cynthia Burget

Mr. & Mrs. Michael Burkhardt  
 Mrs. Shelli Burkhardt  
 Mr. & Mrs. Daniel Cady+Δ  
 Mr. & Mrs. Nick A. Calandro, Jr.  
 Mr. & Mrs. Don Calix  
 Mrs. Theresa Callard-Moore  
 Mr. Matthew Campbell  
 Mr. Christopher Carr  
 Mr. & Mrs. Christopher Carr  
 Mr. & Mrs. Paul Carroll  
 Ms. Sally Case  
 Mr. & Mrs. Eric Cassabon  
 Miss Angela Cassibo  
 Ms. Beth Casucci & Mr. Lance  
 Glazier  
 Mr. Jason Caton  
 Mr. & Mrs. James Cheek  
 Ms. Abigail I. Chou\*+  
 Mr. & Mrs. David Christian  
 Mrs. Karen Jean Christian  
 Mr. & Mrs. Bryan Christie  
 Mrs. LaShona Clark  
 Mr. & Mrs. Brian Clegg  
 Dr. James Cohen & Ms. Caroline  
 Kellogg  
 Mr. & Mrs. Bruce T. Colasanti\*  
 Ms. Kimberly Cole+Δ  
 Mr. David ColemanΔ  
 Ms. Tamalii Collins  
 Mr. & Mrs. Sylvester Collins  
 Mr. & Mrs. Joseph Combi  
 Ms. Andrea Consiglio  
 Mrs. Ann Cooling  
 Ms. Michelle Cooper  
 Mr. & Mrs. James Coplin+  
 Mrs. Abby Corcoran  
 Mr. Joseph Coriaty  
 Mr. David Courter & Family  
 Ms. Shonleeka R. Coward  
 Ms. Anna Cox  
 Dr. & Mrs. Clifford J. Cox II  
 Mrs. Paula Crossnoe  
 Mrs. Griselda Cubitt

Mr. Pat Cunningham  
 Mr. & Mrs. Joe Curtis  
 Mr. & Mrs. Harry Cybulski  
 Mrs. Frances Dashe  
 Mr. & Mrs. Peter Daunt  
 Mrs. Veronica Davenport+  
 Mr. Wm. Stefan Davidek  
 Mr. & Mrs. Tim Davidek  
 Mr. Scott Davis  
 Mr. & Mrs. Lawrence Day  
 Ms. Alison Dedrick  
 Ms. Sheila Denny-Fong  
 Mr. & Mrs. John Dewit\*+Δ  
 Mr. Marvin Diem  
 Ms. Audrey E. Dismond  
 Mrs. Elizabeth Dix+  
 Mr. & Mrs. Joseph Doherty  
 Ms. Karen Dunckel  
 Dr. Kathleen Dunham  
 Mr. Samiyah Dupree  
 Mrs. Krista Durham  
 Mrs. Erica Edgington  
 Carol Egloff+Δ  
 Dr. & Mrs. Kevin Eikey & Family  
 Murray & Sharon Eisen+Δ  
 Dr. Joyce Ellis-McNeal  
 Dr. & Mrs. Anthony R. Ellis  
 Mr. & Mrs. George Emery  
 Mr. Donovan Entrekin  
 Mr. Jim Erwin & Ms. Diane Root  
 David & Jill Esau  
 Ms. Melissa Everett & Mr. Paul  
 Stiefer  
 Ms. Vishawn Ezell  
 Ms. Rita Fagan  
 Mr. & Mrs. Jim Farber  
 Mr. & Mrs. Dane Farnier\*  
 Mr. & Mrs. Lee Ferguson  
 Mrs. Queita Ferrington  
 Mrs. Tracy A. Fessler  
 Mr. & Mrs. Scott Finch  
 Mr. & Mrs. Andrew Fischer+Δ  
 Ms. Margaret Fisher

Ms. Nora G. Fisher+  
 Mr. Peter Flanders  
 Ms. Pam Folts & Ms. Lisa Land  
 Mr. & Mrs. Michael B. Foote  
 Mr. Richard W. Fortner+Δ  
 Ms. Sue Frasik  
 Mr. & Mrs. Dennis Freeman  
 Mrs. Teresa Frelix  
 Ms. Lynn Friesen-Davis  
 Mr. Shawn Fryzel  
 Mrs. Laura Garrison  
 Ms. Sheryl Gasser & Mr. David  
 Niergarth  
 Mr. & Mrs. James Gaver+  
 Mrs. Rebecca Gibson  
 Ms. Mary Jo Gifford  
 Mr. Bynou E. Gilmore  
 Mr. & Mrs. Roger Gilmour+  
 Mr. & Mrs. Jonathan Glab+Δ  
 Mrs. Michelle Glick  
 Douglas & Susan Goering  
 Mr. & Mrs. Michael Goff  
 Ms. Ronda W. Goldfarb  
 Mr. David Gomon & Ms. Elizabeth  
 Gomon\*+  
 Ms. Pamela Goodwin  
 Mr. & Mrs. Johannes Gorke\*  
 Mr. & Mrs. Jeff Gould  
 Mr. & Mrs. Michael Goulet  
 Mr. & Mrs. Chris Goyette  
 Mr. & Mrs. Garald Goza  
 Mr. Jan S. Graham  
 Mr. & Mrs. Gordon Grandy\*+  
 Mrs. Susana Green  
 Mr. & Mrs. Kent Greenfelder  
 Ms. Cinda Guilbault & Ms. Aubrey  
 Guilbault  
 Ms. Linda Gulley+  
 Mr. & Mrs. Lawrence Hackett  
 Mrs. Susan Hagen  
 Mr. & Mrs. Tony Hain\*  
 Mr. Mark Hamel & Mr. Mike Green  
 Mrs. Janet Hamilton



Ms. Janice T. Harden+	Mrs. Mary Johns	Mrs. Lisa M. Lamb+	Mrs. Linda Merlo	Mr. & Mrs. Peter Ott
Mr. Kyle Harmer	Dr. Gary K. Johnson	Ms. Lisa M. Land	Mr. & Mrs. Marlon Miller	Ms. Corinne C. Pacheco
Samuel & Graciela Harris	Ms. Jimmie Johnson	Mrs. Dilcia LaRocca	Mrs. Pat Miller	Mr. Allen Parker & Mrs. Natashi
Miss Amanda Hawley	Ms. Sandra Johnson	Ms. Shermaine Lee & Mr. Curtis	Mr. Stephen Miller & Ms. Jeana	Hudson-Parker
Ms. Linda Hecker	Mr. & Mrs. Thomas Johnson	Lee	Rossie-Miller	Ms. Elizabeth Parker
Ms. Bettye Hendricks	Mrs. Amanda Jones	Mrs. Lori Lee	Ms. Almeta Milow	Mr. Everette Parker
Ms. Cynthia Hendrix	Mr. Benjamin Jones	Mr. & Mrs. Robert Lenoir	Mrs. Tiffany Minder	Miss Sarah Parker
Mr. & Mrs. Carlos Hernandez	Ms. Joyce Jones	Dr. & Mrs. Alexey Levashkevich	Mr. Alfred Mirakovits & Ms. Cynthia	Mr. & Mrs. Lee Parks*
Mr. & Mrs. Tom Herrmann	Ms. Joelle Jordan	Ms. Erica Leverette-Traore	Zack	Mr. & Mrs. Paul Parsons
Mr. & Mrs. Jordan Herron	Ms. Anita Joshua	E. Yvonne Lewis	Mr. Rafael Mojica & Mrs. Yolanda	Mr. & Mrs. Myrl Paschke
Dawn Hibbard, Ray Rust & Family+	Mr. Michael & Suzanne Jule	Dr. & Mrs. John A. Ley*	Mojica*	Dr. Ben Pauli & Ms. Vivian Kao+
Ms. Tamika Hicks	Mrs. Monica Sebastien Kadie	Ms. Cyndi Lieske+	Mr. & Mrs. Andrew Molnar	Mr. & Mrs. Dean Paxton
Mr. Robert Hill & Mr. Steven R. Hill	Ms. Elizabeth A. Kaplan & Mr. Rex	Mrs. Katherine Lisk	Mr. & Mrs. Robert Monroe & Family	Mr. Matthew Payne & Mrs. Patricia
Mr. Scott A. Hill & Mr. Russell	Donahey*	Dr. & Mrs. Edward T. Lock	Mrs. Jeanne Montroy	Payne
Sutherland	Mr. & Mrs. Dave Karcher	Mr. Alvern Lock & Mrs. Theresa	Ms. Bessie Moore	Mrs. Lula L. Pea
Ms. Beverly Hilliard	Mr. & Mrs. Franklin H. Kasle	Stephens-Lock	Mr. & Mrs. Steward A. Moore+Δ	Mr. & Mrs. Gary B. Penn+
Dr. & Mrs. Huseyin R. Hiziroglu+Δ	Aaron & Emily Kelley+Δ	Mr. & Mrs. John Loeding	James R. & Helen Sue Morgan	Mrs. Nancy Pennell
Ms. Marie Hochstein	Mr. & Mrs. Christopher S. Kelly, Sr.	Mrs. Julie A. Londrigan	Ms. Teneja Mosley	Ms. Judith Perez
Mrs. Rebekah Hoeft	Mr. James Kelly & Mrs. Mary Kay	Ms. Lynn Louchart-Keifer	Ms. Lori Motley	Ms. Claudia Perkins-Milton
Ms. Nadie B. Holmes	Thompson-Kelly*	Tiffany & Bob Lovett	John & Pat Mucha	Mr. & Mrs. Jeremy Perrault
Ms. Thressa N. Horton	Mrs. Tina Kennamer	Mr. & Mrs. Steven Low*+Δ	Mr. & Mrs. David Mulligan	Mr. Warren Perry+
Mr. & Mrs. James Hotary+	Mr. A.P. Kennedy*	Ms. Delane Luce	Mrs. Linda Murphy	Mr. & Mrs. Todd Petty
Mr. & Mrs. Robert Houbeck	Mr. Eric Kennedy	Mr. & Mrs. Jason Ludens	Mr. & Mrs. Rick Murphy	Mrs. Pam Pfeiffer
Mr. James Houghtaling	Dr. & Mrs. Adam Kessler*	Mrs. Joellen Ludwig	Ms. Sandra L. Murphy	Mr. & Mrs. Donald Phillips
Ms. Katie Hovanec	Ms. Donielle Keyes	Mr. Alan Lynch	Ms. Candice Mushatt	Ms. Debi Phillips
Ms. Ann Howard	Mrs. Jami Kilduff	Ms. Giovannina Maio	Mr. Rick Myers & Dr. Elizabeth A.	Mr. & Mrs. Gary Philpott+Δ
Ms. Jennifer Howard & Ms. Sheila	Mr. & Mrs. David Kimber	Fr. Steve Makranyi+Δ	Rose & Family	Mr. Wayne Pickvet & Mr. Bruce A.
Smith	Mr. & Mrs. Russell Kirksey	Mr. & Mrs. Tom Mannino+	Ms. Heather Nassar	Barrett
Mr. & Mrs. Josh Hurand	Mrs. Gretchen Knoblock & Mr. Jeff	Mrs. Melissa Mannor	Mrs. Stephanie Natzke	Mr. & Mrs. Don Potter*
Ms. Sara Hurand & Mr. Elie Weiss	KnoblockΔ	Mrs. Susan Marr	Mr. & Mrs. Charles Nelson	Mr. Timothy Potter & Mr. Daniel
Ms. Mary Kay Hurren	Mr. & Mrs. Walter Knoblock*Δ	Mr. Michael Martin & Mr. Bryan	Mr. Alger C. Newberg III	Howe
Mrs. Marilyn Hurwitz*	Mr. & Mrs. Rudolph N. Kohn	Paris	Ms. Kate Nickels	Ms. Cherie Preville
Mr. & Mrs. Robert E. Iden	Mr. & Mrs. Wes Kohn	Ms. Debbie Maxwell	Mr. & Mrs. Charles D. Nielsen+	Mr. and Mrs. Vincent Price
Ms. Cassandra Ingersoll	Mr. David Korhonen	Mr. & Mrs. Larry McDonough+Δ	Mr. & Mrs. Jonathan Nigrine &	Dr. & Mrs. Garrett Purman
Mr. Robert J. IrwinΔ	Mrs. Mary Ann Kost	Mr. Keith McGrady	Family	Mr. & Mrs. Patrick Quinlan
Mr. & Mrs. Andrew Isola+Δ	Mr. Kenneth C. Kreger & Mr.	Mr. Raymond A. McKee & Ms.	Dr. & Mrs. David A. Noffert	Dr. Paul J. Racine
Ms. Heather Jackson	Timothy M. Morgan+	Shirley Eason+Δ	Mr. & Mrs. Ed O'Mara	Ms. Lorene Randall
Ms. Rebecca Jackson	Mr. & Mrs. Tim Kroll & Family+	Nick McKenzie & Family	Ms. Kimberly Oberley	Mrs. Maggie Reeser-Wright
Mrs. Toni James	Ms. Christina Krupa	Mrs. Darlene McClendon	Mr. & Mrs. Ed Ogul	Ms. Elsie Reilly
Ms. Ashley Jankowiak & Mr.	Mr. Thomas Lafferty	Mrs. Jane McMillan	Mr. Theodore Oldham	Mr. Arthur Reist
DeQuise Jenkins	Ms. Natalia LaFuente	Mrs. Jennifer McVannel	Mr. Sean Orzol & Dr. Shawn Reiser	Mr. & Mrs. Brian Renaud
Mr. & Mrs. James Jarvis	Mr. Miles Lam*	Mr. & Mrs. Ed Meier*+	& Jacob Orzol	Ms. Claire Reynolds
Bishop Bernadel L. Jefferson	Mr. & Mrs. Matthew LaMay	Ms. Jean Merkle	Ms. Jacquie Osborn & Mr. Jim	Mr. & Mrs. Gary Richards & Family
			Osborn*	

Mr. & Mrs. Bruce Richardson	Mr. Scott Siefker	Ms. Diane Tuttle-Smith	Mr. Alfred Arnold & Mrs. Dolores M.	Mr. & Mrs. John A. Brancheau
Mr. John L. Riegle, Jr.*	Ms. Linda Simmons & Ms. Jordyn Thomas	Mrs. Shelly Umphrey	Roat-Arnold	Mrs. Sharon Brock*
Mr. Erich Riehl & Ms. Cassandra Riehl	Ms. Bridget Sims	Mr. & Mrs. Matt Urbanke	Mr. Joel Arnold*	Mr. & Mrs. Carl Brown+
Mrs. Vanessa Robar	Mrs. Theresa Skene	Mrs. Tamara Vanderford	Dr. & Mrs. Danny Aronovitz	Dr. Loretta Brown & Mr. Robert Brown
Mrs. Martina Robb*	Mr. & Mrs. Donald Skunda*	Mrs. Theresa VanSteenburg	Mr. & Mrs. Armen Asher	Mr. & Mrs. Stanley Brown
Mrs. Kathy Roberts	Mr. Vincent Slocum+	Mr. & Mrs. Michael Vernon	Mr. & Mrs. John Augustine	Ms. Luan Brownlee & Mr. Allen O'Dell
Ms. Kelli Roberts & Mr. Anthony Roberts	Mr. Vincent Slocum+	Mrs. Dana Voorheis	Mr. & Mrs. Robert Aurand	
Mrs. Kimberly J. Roberts	Mrs. Tamara Smeltzer	Mr. & Mrs. Douglas Walker*	Mr. Kevin Avery & Mrs. Angela Brooks-Avery	Mr. & Mrs. Willie Bruce+
Ms. Suzanne Rock & Mr. James Uicker	Ms. Cheryl Smith*	Mr. & Mrs. William Walker+	Mr. & Mrs. David G. Babieracki+	Ms. Peggy Brunner*
Ms. Melissa A. Reomond	Mr. & Mrs. Daniel Smith+	Mr. Zach Warby & Mrs. Kara Warby*	Mr. John Bach & Ms. Mary Alice O'Malley	Ms. Renate Bueche
Mr. & Mrs. Alan Rohde	Mrs. Germaine D. Smith	Mr. & Mrs. Clair Ward	Ms. Sarah Bajek & Mr. Khris Perry	Ms. Judith A. Buffenbarger*
Mr. & Mrs. Robert Romanowski+	Mr. & Mrs. Worley Smith+	Mr. & Mrs. Dennis Warriner	Mr. & Mrs. John Baker	Mr. & Mrs. Samuel Burdick
Ms. Susan Ross	Mrs. Amy Sparks	Dr. Mariann Watson & Mr. Thomas Shanahan*	Mr. Mark Baker & Mrs. Shelby Newport	Mr. Loren Burell
Mr. & Mrs. Brian Royce*+	Mr. Thomas Springer*+	Ms. Susan M. Wedda & Ms. Carol J. Ferguson+	Mr. & Mrs. Donald W. Ballentine+	Mr. & Mrs. Lary Burk
Mr. & Mrs. Paul Rozycki+Δ	Dr. & Mrs. Morton Stanley+	Mr. Dale K. Weighill*	Mr. Richard Barber & Ms. Sharon Baker	Mr. & Mrs. Michael Burkley+
Mr. & Mrs. Richard J. RuhalaΔ	Mr. & Mrs. Chris Stefanski	Ms. Kathleen A. Weiss & Dr. Scott A. Graves M.D.*	Mr. Richard Barber & Ms. Sharon Baker	Ms. Jennifer Burnett & Mr. Sean Siebigteroth+
Mrs. Michelle Rynbrandt	Mr. Paul Steinborn & Mrs. Jan Sain-Steinborn	Mrs. Joyce Wheat*+Δ	Mr. Wayne Barber & Mr. Rich Fitz Gary & Maureen Bates+	Mr. & Mrs. Eric Caldwell+
Mr. & Mrs. Ghassan K. Saab	Ms. Sherri Stephens	Mrs. Amy L. White	Mr. & Mrs. A. David Baumhart IIIΔ	Mr. & Mrs. Richard J. Caloia
Mr. Allen Salyer	Mr. & Mrs. Norm Stewart	Ms. Brenda R. Williams	Mr. & Mrs. Donald L. Bell	Mr. & Mrs. Robert Campbell
Mr. & Mrs. Frank A. SandersΔ	Dr. V. Stewart	Mr. & Mrs. Eric WilliamsΔ	Mr. & Mrs. James Bentoski	Ms. Marcie Cardinal & Mr. Johnny Hare
Mr. Marshall H. Sanders Jr. & Dr. Sharon Simeon	Mrs. Amy Stimac	Mrs. Beverly A. Willing	Ms. Andrea Bergstrom	Mr. & Mrs. Holly Carlton
Mr. & Mrs. Todd Sanford	Mrs. Shannon Stimson*	Drs. Jason & Heather Wills	Mr. & Mrs. Martin Bernstein	Mr. & Mrs. Michael Carr
Mrs. Sarah Santini	Mr. Matthew Story & Ms. Shannon Olsen*	Mrs. Elizabeth Wise	Mr. & Mrs. Aaron S. Bivins	Mrs. Diana Carr
Mrs. Cassie Schacher	Mr. & Mrs. Strater	Ms. Kala Wood	Ms. Linda Bjaland*+	Mrs. JoeAnn B. Carrigan
Mrs. Arlene A. Schmitzer+	Ms. Cathy Streby	Mr. & Mrs. Daniel Wozniak+	Mr. & Mrs. Richard Blakeley	Mrs. Lynda Carto
Mrs. Amanda Schriener	Mr. Eric Strommer	Ms. Doris M. Wright & Family	Ms. Gail Blaszkowski	Mr. Wade Carver & Ms. Heather Meier+
Ms. Tina Scott	Dr. & Mrs. Robert Stuart	Dr. Matt Wyneken & Dr. Krista Hansen+	Mr. & Mrs. James Bleicher	Mr. & Mrs. Jeff Chimovitz
Mr. Michael A. & Mrs. K. Kacey Seay	Mr. & Mrs. Douglas C. Swanson	Mr. & Mrs. Butch Yerian	Ms. Renee Boals-Peel	Mr. James R. Chintyan+Δ
Ms. Leslie Sedlarki	Ms. Phyllis Sykes	Mrs. Amy Zagata	Mr. & Mrs. Devere Bobier	Mr. & Mrs. Phil Christensen
Mr. & Mrs. Leo Seide	Dr. David Taylor	<b>Dual</b>	Mr. Nate Boggs & Mrs. Ann M. Crouter-Boggs*	Mr. Anthony Chubb & Mr. Jeff Calhoun*+
Mr. & Mrs. Brett Severance	Mr. & Mrs. Richard Tesner	(\$40 annually)	Mr. & Mrs. Thom Bohnert+	Mr. & Mrs. Benjamin Clevenger
Mrs. Michelle Shamel	Ms. Kimberly Thames	Mr. William V. Abendschien & Mrs. Mary Ann Sullivan-Abendschein+	Mr. & Mrs. Roscoe Bond	Mr. & Mrs. David Coburn+
Ms. Martha Shaver	Mr. & Mrs. F. William Thewalt	Ms. Patricia Alexander+	Ms. Marsha Bowser	Mr. & Mrs. Joseph Cochran
Mrs. Patricia A. Sheehy	Mr. & Mrs. Daniel Tipton	Ms. Lynn K. Allen & Mr. Robert Cox	Ms. Betsy Boyd+Δ	Rob & Kathy Cojeen+
Mr. & Mrs. Dan Shevnock	Mrs. Patricia Topping	Ms. Marilyn M. AlveyΔ	Ms. Julie Boylan+Δ	Mr. & Mrs. Bruce T. Colasanti
Mrs. Shawna Shorkey	Ms. Edna Torreano	Mr. Eric Andreychuk	Mr. & Mrs. John Bracey	Mr. Gary Conway
Ms. Mary Shufford	Mr. & Mrs. Bruce Trevithick+Δ	Mrs. Jeneil M Applegate*+Δ	Ms. Nancy Bradley & Mr. Michael Dunn	Andrew Stout & Stevie Cooper
Mrs. Mary Shumsky*	Mrs. Lynn Turner			Virgil & Sheryl Cope+
	Ms. Rachel Turner			
	Mr. Russ Turner & Ms. Tivoli Fountain			

Mr. & Mrs. Mark Corrigan+	Mr. & Mrs. Robert Florine	Mr. & Mrs. Les Hilder+	Mr. & Mrs. William A. Karas II	Ms. Pamela McBride
Mr. & Mrs. Gary Cox+Δ	Mrs. Susan Foote & Ms. Jennifer Betts	Mr. & Mrs. Jim Hill	Ms. Nancy Kehoe & Mr. Dennis Kehoe+	Ms. Demetria McClelland
Mr. & Mrs. William Cox+Δ	Mr. & Mrs. James P. Ford	Dr. James R. Hillard	Mr. James R. Kelly & Mr. Michael Hanson	Mr. & Mrs. Keith McCombs*+Δ
Mr. & Mrs. Gordon Crandell	Ms. Julie Ford & Mr. Jim Edwards*	Mrs. Mary Jo Hobart-Parks	Dr. & Mrs. Jay Kennedy	Ms. Michelle McCoy
Mr. & Mrs. Ron Crichton	Mr. Donald F. Fournier & Ms. Wendy Green	Mr. & Mrs. Gurdon Hobson	Mr. & Mrs. Dennis Kingsley	Mr. Kyle McCree & Mrs. Camille Koger-McCree
Mr. & Mrs. Fred Cross+Δ	Mr. & Mrs. George Francis	Mr. Josh Hoffman & Mrs. Amanda Teeter-Hoffman	Mr. & Mrs. Melvin Kipp	Mr. & Mrs. Charles McDaniel
Dr. & Mrs. Ronald Crow	Ms. Laura Frantom	Ms. Sandra Holloway & Miss Lauren Holloway	Mr. Douglas Koch+	Mr. William K. McDonald*+
Ms. Lindsey Curtis & Mr. Andrew Ordiway*	Mr. & Mrs. Les Frazee	Ms. Barbara Holmer & Mr. Robert Stanisch	Mr. & Mrs. Michael Koviack	Mr. & Mrs. James McDougal
Mr. Robert L. Daly+	Ms. Polly Gaitskill & Ms. Leigh Gaitskill	Ms. Jessica Hopkins & Mr. Jef Bourgeau	Mrs. Mary E. Kramer & Mr. Ian Young	Dr. & Mrs. Jack McGaugh+Δ
Mr. & Mrs. George Davidson	Ms. & Mr. Kallie Garza+Δ	Mrs. Joan M. Horcha & Mr. Jerry J. Haddad	Mr. Kenneth C. Kreger & Mr. Timothy M. Morgan+	Mr. & Mrs. Peter McKenna
Mr. & Mrs. Skip Davis	Mr. & Mrs. Gary Gebhardt	Mr. & Mrs. Ronald M. Horton+Δ	Mr. & Mrs. Michael Kryza	Mr. & Mrs. Muir McKerracher
Mr. & Mrs. Stuart DavisΔ	Mrs. Marilyn Geger & Ms. Luann Thornburg*+	Ms. Shayna Hosler & Mr. James Mason	Mr. & Mrs. Thomas Kudza	Mr. Richard McNally+
Mr. & Mrs. Marc DeCubber+	Mr. & Mrs. John Gembinski	Ms. Susan Howes	Mr. & Mrs. Gary Kuiper	Mr. & Mrs. Neil McPhee
Mr. Larry L. Deitering*	Mr. & Mrs. William Germond	Mr. K. Stiles Howland & Ms. Margaret O'Riley	Mr. & Mrs. Madhu Kulkarni	Ms. Shelly R. Meisel*
Ms. Claudia DeMonte & Mr. Ed McGowin	Dr. Petros Gheresus & Mrs. Lestine Gheresus	Bridget & George Hughes	Mr. & Mrs. Michael Larson	Mr. & Mrs. Owen Merrill
Mr. Mason DePouw & Ms. Anne Maxwell	Mr. & Mrs. Jay Goldstein	Ms. Rhett Hunyadi	Mr. & Mrs. Mike Laux+	Ms. Pennie A. Meyers+
Mr. & Mrs. John Dewit+	Mr. & Mrs. Johannes Gorke	Mr. & Mrs. Roger Hunyadi	Mr. & Mrs. Lee LaVictoire+	Mr. & Mrs. Jim Mikuska
Ms. Laurie Dexter & Ms. Patricia WilsonΔ	Mr. & Mrs. Dominic Goyette	Ms. Mary Kay Hurren	Mr. & Mrs. Rick Legleitner+	Mr. & Mrs. Kenneth Milito
Ms. Crystal Dillard	Mr. Terry R. Goyt & Ms. Carol Andrews-Goyt	Ms. Gail Hurst & Ms. Ruth Hurst	Mr. & Ms. Russell Leonard	Mr. Charles Miller & Dr. Townes Miller
Mr. & Mrs. Bruce Dobras	Mrs. Elaine M. Graves	Ms. Patricia Isaguirre	Mrs. Joan LePard	Ms. Shelley Miller & Mr. Joel HoffmanΔ
Dr. Deb Doherty+Δ	Mr. & Mrs. Robert Guenther	Mr. & Mrs. Mitchell Jarosz+Δ	Ms. Jennifer Lesh*	Mr. Alfred Mirakovits & Ms. Cynthia Zack
Mr. & Mrs. John Dolch	Ms. Deb Gustafson & Ms. Sue Weston+	Ms. Jessie Jarou & Ms. Sharon BatesΔ	Ms. Rebecca Letterman & Ms. Sarah Letterman	Mr. & Mrs. Paul Mooradian
Mr. & Mrs. Mark Donaldson+Δ	Mrs. Julius Gutow	Mr. Benjamin Jenkins & Mr. Anthony Wesley+Δ	Mr. & Mrs. Solomon Lewis	Hon. & Mrs. Eugene A. Moore
Father Paul J. Donnelly	Mr. & Mrs. Dennis Hale	Mr. Kristopher Johns & Ms. Vanessa Ferguson+	Mr. & Mrs. Kenneth Lindebrekke+	Dr. & Mrs. Stephen Morris
Ms. Joan Donovan & Mr. Joey Donovan	Mr. Fred Hall & Ms. Mary Boyer+	Mr. Kenneth Johnson & Mrs. Sheila Kelly	Mr. David T. Lindsey & Mrs. Jeanette Lindsey+	Mr. John J. Mrozik & Ms. Heather Sisto
Mr. Dennis Dunlavey	Dr. & Mrs. Franklin W. Hamilton+	Ms. Lolanda R. Johnson*	Dr. Sarah Lippert & Mr. David Cuthbertson+Δ	Mr. & Mrs. Patrick Mullane
Mr. & Mrs. Paul Easter	Mr. & Ms. Douglas Hanaford+Δ	Dr. David M. Johnston+	Mr. & Mrs. Mark Loush	Ms. Alexandra Nassar & Mr. Alexander Mierzwa
Mrs. Brenda Eisele	Mr. & Mrs. John Haner	Mr. & Mrs. Myrton N. Jones	Mr. & Mrs. James A. Loviscek	Mr. & Mrs. Ken Nemitz
Mr. & Mrs. Larry Elliott	Mark & Rebecca Hanner	Mr. & Mrs. Kenneth Jordan	Ms. Nancy MacDonald	Dr. & Mrs. Jack Nettleton+
Mrs. Holly Elrod	Mrs. Wanda Harden	Ms. Tasia Kalemis*	Claudia & Richard Mach+	Ms. Marna Newman
Mr. & Mrs. Travis Emmons+Δ	David & Donna Hart+		Mrs. Jennie Main	Ms. Patsy Noffsinger*+
Mr. & Mrs. Joseph A. Eufinger	Mrs. Linda Harwood*		Ms. Katherine Maitland & Mr. Barry McGhan	Mrs. Nancy Odette
Mrs. Robin Evans+	Mr. & Mrs. Mike Hefner		Mr. & Mrs. Charles Marshall+	Mr. & Mrs. Ronald Oskey
Mr. & Mrs. Jim Farber	Mr. & Mrs. Edward G. Henneke		Mr. George Marzonie	Ms. Connie Parker
Mr. & Mrs. Dane Farner+Δ	Mr. & Mrs. Robert Henshaw		Mr. Mark Mayberry & Ms. Debbie Campbell	Mr. & Mrs. Edward Parker
Ms. Mary S. Felix*+Δ				Mr. & Mrs. Tim ParrottΔ
Mr. & Mrs. Jack Feuerstein+Δ				Mr. Bob Patterson
Mr. & Mrs. Daniel Fiedor+				

Mr. & Mrs. Bernie Paul  
 Mr. & Mrs. Kevin Payne  
 Mrs. Kim Payne+Δ  
 Ms. Lynn Penning & Mr. Anthony Flemming  
 Ms. Crystal Pepperdine\*+  
 Mr. Glenn Petersen & Ms. Susan Lubanski  
 Mr. & Mrs. Randall Petrides  
 Mr. Douglas Petroni & Ms. Rosalie Buss-Petroni+  
 Ms. Connie Pfeiffer  
 Mr. & Mrs. Michael Phillips  
 Ms. Jacqueline Piechowski  
 Mr. Richard Pierce & Ms. Laurie Pierce\*  
 Mr. & Mrs. Thomas G. Pierson  
 Ms. Debra Piper+  
 Mr. & Mrs. James Polehna+  
 Mr. & Mrs. Edward J. Preville+Δ  
 Mr. & Mrs. Robert J. Pries  
 Mr. Thomas Pugsley & Ms. Susan Sage  
 Mr. & Mrs. Timothy PurmanΔ  
 JoEtta Pyles-Zalewski\*  
 Mr. & Mrs. William Pyles+  
 Mr. & Mrs. Martin Pylvainen  
 Mr. Rick Rathke & Ms. Stephanie Leech  
 Ms. Carol Raznik  
 Dr. & Mrs. N. N. ReddyΔ  
 Mr. & Mrs. Richard Reed  
 Mr. David Rendel & Ms. Gillian Bess  
 Mr. & Mrs. Melvyn R. Rettenmund  
 Mr. & Mrs. Dale Rice  
 Mr. & Ms. Daniel Richards  
 Mr. Chris Ringler  
 Dr. & Mrs. Paul Roetter+  
 Mr. & Mrs. Richard Rogers  
 Ms. Gina Romanowski  
 Mr. & Mrs. Barry Rosen  
 Ms. Sally Ross

Mr. & Mrs. Roy Sabo  
 Ms. Linda M. Savage & Mr. Michael P. Sherry  
 Mr. & Mrs. Tim Schaeffer  
 Mr. & Mrs. Casey Schaub+  
 Ms. Mary Scheuer & Miss Claudia Scheuer+  
 Mr. & Mrs. Edwin Schreiber  
 Mr. Randall Scott & Mrs. Elizabeth Jones  
 Ms. Kathryn Seger  
 Ms. Kathleen A. Sheehy  
 Mr. & Mrs. Jason Shellhaas  
 Dr. Richard & Rose Marie ShickΔ  
 Mr. & Mrs. David J. Simoni  
 Mr. & Mrs. Michael Slogor\*  
 Dr. Ernestine R. Smith\*  
 Mr. & Mrs. Ivan Smith  
 Ms. Kathy Smith\*  
 Mr. & Mrs. Len Sokol  
 Rev. Theresa Soto & Rev. Sean DennisonΔ  
 Mr. & Mrs. Marc Speiser  
 Mrs. Dawn Stableford  
 Ms. Betsy Yarrow Stevens+  
 Mr. & Mrs. Edward Strong+Δ  
 Ms. & Ms. Lynda Suci+  
 Mr. & Mrs. Jack Sustic  
 Amy & Wes Sutkowi  
 Mr. Ken Swisher  
 Mrs. Matilda Szaroletta & Mr. Howard Szaroletta  
 Mr. & Mrs. Tim Thill+  
 Mr. & Mrs. Thomas Thompson  
 Mr. & Mrs. Paul N. Torre+  
 George & Jean Toth+  
 Mr. David Tougas & Ms. Michelle Reno  
 Mr. & Mrs. Robert Turley+Δ  
 Mr. & Mrs. Robert Vale+  
 Ms. Carol Van Buren  
 Ms. Jeanette Veenhuis\*  
 Mr. & Mrs. Rob Vogt

Rev. Tom & Mrs. Beth Wachterhauser+  
 Mr. & Mrs. Gerald L. Walters  
 Mrs. & Miss Anita Walton  
 Mr. & Mrs. James Waner  
 Mr. & Mrs. Ricky Ware  
 Ms. Kathleen A. Weiss  
 Mr. Travis White & Ms. Mackenzie Marsh  
 Mr. & Mrs. William WhiteΔ  
 Mr. & Mrs. Glenn WilsonΔ  
 Ms. Jennifer Wynder & Mr. Rodney Lee  
 Mr. Barton M. Zachrich  
 Mr. & Mrs. Ray Zbiciak+  
 Mr. & Mrs. Robert Ziegler  
 Mr. & Mrs. Paul A. Zimmermann  
 Mr. Asa Zuccaro & Ms. Mildred Silva Solano

#### Individual

(\$30 annually)  
 Ms. Leslie Acevedo  
 Ms. Denise Ahonen  
 Mrs. Laura Alderman  
 Ms. Judith Alexander+  
 Ms. Patricia Alexander  
 Ms. Hana Alharastani  
 Ms. Margaret Allen  
 Ms. Anna Allison  
 Ms. Alisa Andree  
 Ms. Debbie Angell  
 Ms. Roberta Arenson  
 Mr. Ronald Artis  
 Mrs. Barbara Asa  
 Ms. Frances L. Ascencio+  
 Ms. Julie Atchley  
 Ms. Linda Babbs  
 Ms. Roseanne Bagale  
 Mr. Chris Balog+  
 Ms. Jennifer Banacki  
 Ms. Shirley Bannatyne  
 Mrs. Barbara Barrell  
 Ms. Heather Bartlett

Mr. Matthew Bartman  
 Mrs. Jill Bauer\*  
 Ms. Patti Baumgardener  
 Ms. Courtney Bean  
 Mrs. Linda Bedtelyon  
 Mrs. Doris Beebe+Δ  
 Ms. Celestia Bell\*  
 Ms. Dawn M. Bentley  
 Mrs. Sandra Berra  
 Mrs. Elizabeth A. Bickford+  
 Mrs. Rosemary Bigelow  
 Mrs. Jessica Billings  
 Ms. Michelle Blaisdell  
 Mr. John Blankenship  
 Ms. Susan P. Bloomfield  
 Ms. Mary Bluteau  
 Ms. Kimberly A. Bodette  
 Ms. Diane Boegner+  
 Ms. Li Bolander  
 Mr. Avery Boone  
 Mrs. Connie Borrie  
 Ms. Mary Ann Boyd  
 Ms. Lois Boyd  
 Mr. Tim Brandt\*  
 Mrs. Doris Bravender  
 Miss Jeanette Brayan  
 Mrs. Carole A. Brender  
 Mr. Leo Brennan  
 Ms. Galina Britton+  
 Ms. Eileen Brooker  
 Ms. Ellen Brothers  
 Ms. Karen S. Brown+Δ  
 Mrs. Kimberly Brown+Δ  
 Mrs. Linda L. Brown  
 Ms. Joy Bublitz+  
 Mrs. Cynthia Buckel  
 Mr. Donald L. Bullis  
 Ms. Sandra Burbas  
 Ms. Suzanne K. Burch+Δ  
 Ms. Tamera Burgess+  
 Mr. Wayne A. Burnette  
 Ms. Gail Mckone Burns  
 Ms. Diane M. Busha  
 Ms. Martha Calhoun+

Mrs. Beverly Calkins  
 Ms. Lois CallanΔ  
 Ms. Janet Cameron  
 Ms. Kathleen L. Cantley  
 Ms. Suzanne Carlisle  
 Mr. John Carman  
 Mr. Terry Castor  
 Kathleen S. Cauley+Δ  
 Ms. Donna Champagne  
 Ms. Teresa Charette  
 Mrs. Kay Cherry+  
 Mrs. Patricia A. Chipman+Δ  
 Ms. Cheryl Christoff  
 Ms. Dina Chron  
 Mrs. Sally Clark  
 Mr. Bob Clayton+Δ  
 Ms. Sandy Cleomaude  
 Miss Anne Cole  
 Ms. Tracy Collier-Nix  
 Ms. Bethany Collins\*  
 Mrs. Patricia O'Shea Comben  
 Mrs. Nikola Conklin  
 Dr. Christina R. Consiglio+Δ  
 Ms. Carol L. Cook  
 Miss Patricia Cook  
 Ms. Amy A. Cox+  
 Mrs. Karen Crandell+Δ  
 Ms. Vera L. Crandell  
 Ms. Sandra Crichton+Δ  
 Mr. Gale Crooks  
 Mr. Thomas H. Crooks  
 Dr. Ronald Crow  
 Mrs. Renee Crutcher  
 Mr. Robert H. Curtis  
 Mr. Edwin D. Custer+  
 Ms. Jackie Dale+  
 Mr. Arthur Daniels  
 Mrs. Shawn Davis  
 Mr. Gary DeButts+  
 Mrs. Elaine DeCou  
 Ms. Marian DeCourval  
 Mr. David Degrandchamp  
 Ms. Betty L. Dell  
 Ms. Jeannine Delong



Miss Vanessa Dendy	Ms. Andrea Zlatec Floden+Δ	Mr. Thomas M. Haley	Mr. Steven Izzo+Δ	Mrs. MaryBeth Leet
Ms. Beverly Dinkins	Dr. Colleen Ford	Ms. Julie Hall	Miss Esther M. Jacob+	Mr. James T. Legacy
Ms. Shelia Dirrim+	Ms. Alycia Frezza	Ms. Sandy Hall	Miss JoAnn Jacob	Mr. Don LeGault
Mrs. Elaine M. Dobrowolski	Ms. Amy Fugate	Ms. Cathryn Hallisy	Ms. Mary Jacobs	Mrs. Genevieve Leist
Ms. Kathleen Dockter+Δ	Mr. Christian FullerΔ	Ms. Angela Hamilton	Mrs. Jackie Jakeway	Mrs. Kathryn Lescelius
Mr. Scott Dolan	Mr. William D. Fuller+Δ	Mrs. Donna Dodds Hamm+Δ	Ms. Lucille James+	Mrs. Mericlare Letter
Mr. Jeff Dominguez	Ms. Joyce M. Gadola+	Ms. Lynn A. Hampton	Mrs. Linda Jaworski	Mrs. Suzanne LewisΔ
Mrs. Kimberly Donahue+	Ms. Virginia Gaffney+	Dr. Charles D. Hanson	Ms. Connie JenningsΔ	Dr. John A. Ley
Ms. Joan E. Dowler+	Mrs. Kelly Gagliardo	Mrs. Lorraine S. Harcek	Ms. Laurie Jensen-Russell	Ms. Diane Lien+
Ms. Mary Downey+	Mrs. Barbara K. Gamache*Δ	Ms. Alfreda A. Harris*+Δ	Mrs. Rita MacGregor Jeric	Mr. George A. Ligor
Ms. Patricia S. Duffy	Ms. Donna M. Gardiner	Ms. Jennifer Harris	Mr. Robert V. Jewell	Mrs. Mary E. Liljeblad
Ms. Christine Dugas	Mrs. Mary GartlandΔ	Ms. Lois Hartranft+	Ms. Patricia Johns+	Mr. Tom Lipinski
Ms. Shirley Dunbar-Pumphrey+Δ	Ms. Patricia GebhardtΔ	Mr. Paul F. Hauth+	Miss Lela Johnson	Ms. Teresa A. Littlejohn+Δ
Ms. Beverly Dunlap	Ms. Judi Generous+	Mrs. Danielle Hawkins	Mr. Richard G. Johnson+	Ms. Bree Lloyd
Ms. Kathleen Duval	Ms. Kathleen George+Δ	Mrs. Nancy R. Hawley	Mr. Richard Johnston	Ms. Sue Lockard
Ms. Michelle J. Dvorak	Mrs. Alicia Geromel	Mrs. Barbara G. Hayes	Ms. Joan Painter Jones	Ms. Martha Lockhart
Ms. Catherine Gwizdz	Ms. Sylvia Ghainer	Ms. Theresa Haynes	Ms. Linda Justice	Ms. Mary Lorenz
Ms. Linda Dzurka	Ms. Lee Giacalone	Ms. Carole D. Hecker	Mrs. Debra Kalush	Ms. Gale Luketich+
Mrs. Gloria J. Eby-Buck	Mr. Jason Gibbs	Ms. Anne M. Heidel+	Ms. Rachael Kasperowicz	Ms. Melody Lumsden
Ms. Karen Edwards	Mrs. Gretchen Giles	Mr. Bob HendrenΔ	Mrs. Chloe Keast+	Ms. Marcia Luther
Ms. Marcia L. Elbert+	Mr. John A. Giolitti	Mr. Robert Hentgen	Ms. Jane Kelly	Mrs. Janet A. Lutton
Mrs. Lynn Elliott+	Ms. Grace Glass	Ms. Trudy Herriman	Ms. Susan KellyΔ	Miss Jackie MacFarland
Mrs. Eileen Ellis	Ms. Sally Glover	Ms. Shelley Hershberger	Ms. Brenda Kendall+	Ms. Suzanne MacWilliams+Δ
Mrs. Rosemary EmertonΔ	Ms. Donna Gohs	Ms. Harriett Hess	Mrs. Joan D. Kenville	Ms. Karen Magidsohn+Δ
Mr. Fredrick Ennis+Δ	Mr. Avram Golden	Ms. Donna Hewitt	Mrs. Marcia Dicks	Ms. Sandy Malnar+
Mr. George Ensinger	Ms. Collette Golec	Ms. Rebecca Higgerson	Mr. Mike Kinnunen+	Ms. Elizabeth Brady Marasco
Ms. Ida L. Epstein+	Ms. Danielle Golinski	Ms. Carol Higgins	Mrs. Ellen Kissel+	Ms. Miriam Marcus
Ms. Nancy Epstein+	Ms. Kerri Goodman	Ms. Bonnie Hill	Mr. Stephen Kober	Dr. Pamela Marin
Ms. Adele Ernsberger	Mrs. Kathleen Goodrow	Ms. Melissa S. Hill+	Mr. Michael KovichΔ	Mrs. Mary Markel
Mr. Lawrence S. Falardeau	Ms. Estella L. Gould	Ms. Donna Hines	Ms. Rosemary A. Kowalske	Ms. Marjorie Markon+
Miss Samantha Farah+	Ms. Kim Grace	Miss Buke Hizioglu*+Δ	Ms. Charlene A. Kowalski	Ms. Lucille M. Martel+Δ
Ms. Gisele Farah	Ms. Diane M GrangerΔ	Ms. Helen Hobson	Miss Sheryl Kreiner	Ms. Michelle Massar
Mr. E. Richard Farone+	Ms. Janet Gray	Mrs. Lois D. Hodges+	Mr. Tracy Krumm+	Dr. Ronald Massie
Ms. Mary S. Felix+Δ	Mrs. Bobbie J. Greer	Ms. Dora Hoelscher	Mr. David Kummer+	Mrs. Marcia K. Mathews
Ms. Kristina Feller	Mr. Donald Grignani+	Ms. Sandy Hofacker+	Ms. Ruth Kunka	Mrs. Annette L. Mattarella
Ms. Janine Fergerson	Msgr. Richard Groshek	Ms. Leni Hoffman	Mr. Miles Lam	Ms. Gina Mattarella
Mrs. Sally Ferguson	Ms. Mary L. Grossklaus+	Mr. Sidney Horton Jr.	Tayler Lamb	Mrs. Magali Maus
Mr. Todd Ferguson	Mrs. Joseph Guerin	Mr. Gerald House	Mrs. Michelle Lankton	Mr. Aron McCormick+
Mr. Gregory D. Fiedler	Ms. Annie Guevara+	Ms. Judith Hovey	Mrs. Spencer Kelly Lanyi+Δ	Mrs. Mary Grace McFarlaneΔ
Ms. Judith Fisher	Ms. Eileen D. Guilford	Dr. John A. Howland	Mrs. Marjorie J. Larsen	Mr. Philip J. McKeachie
Tracy Fisher	Ms. Carole GutteridgeΔ	Ms. Helen R. Hoyt*+	Ms. Dorothy Latchana	Ms. Kim McKerracher
Ms. Melissa Fitch	Ms. Veronica Gyurina	Ms. Christine Hull	Ms. Marie Lauer	Mrs. Cheryl McPherson
Mr. Jim Fleming	Mr. Alan D. Hackett	Mrs. Gail D. Hutchison	Ms. Betty Leavitt	Ms. Jill Medlyn

Mr. Herb Merrell+	Dr. Shirley Owens	Mrs. Kathy A. Ridley	Mr. Thomas Shriver+	Ms. Patricia Tasich
Mr. Gary L. Messenger+Δ	Ms. Jolene Padgett	Mr. John L. Riegler, Jr.	Ms. Margaret Simen+	Ms. Dorothy S. Taylor+
Ms. Nancy Meszaros	Mr. Blake Pagnier	Ms. Edith A. Robbins+	Ms. Patricia A. Sincok	Ms. Ivy Taylor
Mr. Thomas L. Myers*	Ms. Sarah Parker	Mrs. Shelia Robinson	Ms. Joan W. Smalley+	Ms. Nancy Teel
Ms. Jill Michelle	Mrs. Margaret Patterson	Ms. Violet K. Rodgerson	Ms. Jenifer Smith	Mr. Matthew Telliga
Ms. Sky Mikinak	Mrs. Betty J. Pearson+Δ	Ms. Kathleen RollinsΔ	Mr. Jonathan Smith	Ms. Michelle Theil
Ms. JoAnn Miller	Ms. Diane Pearson	Mrs. Wilma H. Romatz	Mrs. Jill Sodt	Mrs. Kathy Theurer
Ms. Junko Miller+	Ms. Susan Pekarek	Ms. Suzanne Rosser	Mr. Raymond Solack	Mrs. Sally Thielen+
Mrs. Patricia Minshall	Mr. James Peltier	Ms. Jeannie Roteman	Ms. Lora Solberg	Ms. Christine Thomas
Ms. Barbara Mirsky	Ms. Davina Pendragon	Ms. Lori Rousseau	Mrs. Barb Soloko	Mr. Mark Q. Thornton+Δ
Mrs. Donna Misener	Ms. Orlene Peresta	Mrs. Patti L. Rowe	Mr. Mike Somers	Ms. Raquel Thueme
Mr. John R. Mittelstadt	Ms. Polly Peterson	Ms. Margaret J. RoyceΔ	Ms. Berna S. Sorscher+Δ	Ms. Karolyn Tifenbach
Mrs. Wesley Ann P. Johnson	Mr. Will Petteys	Ms. Lori Roysseau	Ms. Melody Sowers	Ms. Jannell Tillman
Monis*+	Mrs. Julie Pflanzner	Ms. Nancy Rozier	Ms. Susan Spiegel	Mr. Charles Tobias
Ms. Christy Moore	Mr. Dominic Philippi	Mrs. Anne Rubenstein	Ms. Susanne Spiegel	Mrs. Lei Tobias+
Mr. Gerald Moore	Ms. Laurie Pierce	Ms. Debra Rubey+Δ	Ms. Bobbi Spilker	Mrs. Linda Todorow
Ms. Kathleen Moore	Ms. Marissa Pierce	Ms. Janice RundlesΔ	Mrs. Josephine Sredich+	Mr. Thomas Tomasek
Ms. Dee Moreno+	Ms. Aria Pierson	Ms. Carol F. Rush	Ms. EmmaLou St. Onge	Ms. Karen Tomlinson
Ms. Marlene Morris+Δ	Ms. Sally Pierson+	Mrs. Amanda Sauvie	Mrs. Kathryn Stack	Mrs. Joan Topham
Ms. Margaret Mary Mosher	Ms. Jeanne Pina	Mrs. Doreen Schafer	Mr. Philip Stadler	Mr. John Tracy
Ms. Sally Mukherjee	Mrs. Karan A. Pinkston	Miss Jenette Schanick+Δ	Mrs. Marel L. Staisil	Ms. Jane B. Trotter+
Ms. Frederica E. Muller	Ms. Pamela J. Pinti*	Mrs. Jane Schepler	Mrs. Kathryn Stanton*	Ms. Melinda Trowsse
Ms. Diane Murphy	Mrs. Jan Plymale	Mrs. Linda Scharrer	Ms. Zoe Starkweather+	Ms. Amy Troyer
Ms. Jessica Murray	Ms. Jennifer Poole	Mrs. Mary Schiros	Ms. Suzanne Stasiak+	Ms. Holly A. Underwood
Ms. Sarah Murray+	Miss Teresa Porteous+Δ	Mrs. Margrit Schlatter	Ms. Michelle Steelman	Mr. Timothy Utter
Ms. Maryanne Naegele	Mr. Michael Post	Ms. Linda SchwedtΔ	Mr. Donald Steibel	Mrs. Jean Valley
Mrs. Glenda Naffziger-Kniss	Ms. Leanne Pratt	Mrs. Marsha Schweikert	Mrs. Patricia Stepanick	Ms. Rita Valley+
Ms. Natalie Napier	Ms. Deb Prawdzik	Mrs. Sheila A. Schweinsberg+	Ms. Audrey E. Stephens+	Ms. Lynn VanAmburg
Ms. Michelle NassarΔ	Mrs. Daphne Prescott+	Ms. Bernice Scott	Mrs. Sally Salay Stevens+	Ms. Lorrie Vandivier
Ms. Carol F. Negendank	Ms. Brenda J. Price	Ms. Jacqueline Scott+Δ	Ms. Mary Jo Stilson	Jerrie VanGilder
Ms. Sherry A. Nelsen	Miss Lindsey Pringle	Ms. Marian D. Seguin	Mr. Jeff Stoney	Ms. Jeanette VeenhuisΔ
Dr. James Neubeck	Miss Kristina Pruccoli+	Mrs. Leslie Seigrist	Ms. Sally Strand	Mrs. Mary Ann Vergith
Ms. Sandra Nicholas	Mr. Phillip W. Purdy+Δ	Ms. Diann Selleck	Mr. Tony Stroh	Ms. Jolyn Vita
Ms. Joyce Nichols+	Ms. Heather Quiroz	Mr. Sam Selou	Mrs. Norma Struck	Ms. Dorothy Wagner
Ms. Okola S. Nicholson	Mrs. Anna Marie Rado	Mrs. Ruth O. Sharpe+	Mrs. Ellyn Sudow	Mr. Mark Wagner
Mrs. Betty Noonan	Mr. Mark Rairick	Ms. Ellie Sharrow	Ms. Suzanne Sugden+	Mr. & Mrs. Donald Walker
Ms. Margaret Nordrum	Ms. Heidi Ray+	Mrs. Hannelore Shattuck	Mr. Richard Suhr+	Ms. Theresa Wall
Mr. Trevor Norman	Ms. Barbara ReehlΔ	Ms. Peggy L. Shaw	Susan Sullivan+	Mrs. Reba K. Walling
Mr. Rodney Nowosielski	Ms. Rose Mary Reiz	Mrs. Kathleen A. Sheehy	Ms. Virginia Sullivan	Mrs. Barbara WalworthΔ
Miss Janet T. O'KeefeΔ	Ms. Bertha Rhodes	Ms. Patricia Shepard	Mrs. Kathy Suski	Ms. Jane Walworth+Δ
Ms. Patricia O'KeefeΔ	Mrs. Haehyun Rhyee	Dr. Janice Shimoda+	Mrs. Mary Sutton	Rev. Al Wamsley
Ms. Nancy Olds	Mrs. Sharon Rickard	Ms. Verna Shook-Dunn	Rev. Frederick H. Taggart+	Mrs. Renee Wagner
Mr. Joseph Opalinski	Mr. John Rideway	Ms. Patrice Shriver+Δ	Mr. David Tait	Ms. Wanda R. Warby+Δ

Mr. Edward Watkins  
 Mr. Gary D. Weichner+Δ  
 Mrs. Deborah Wheeler  
 Ms. Joanne White+Δ  
 Ms. Kimberly Wilcox+Δ  
 Ms. Karla Williams  
 Ms. Jean Willing  
 Mr. Richard L. Wilson  
 Ms. Diane M. Wiselogle+  
 Ms. Laura Wolfe+  
 Ms. Eliza Wong  
 Ms. Ja-neen Wooten  
 Ms. Susan Wotring  
 Mrs. Margie Murray Wright  
 Ms. Darla S. Wynn+Δ  
 Ms. Janice Yaklin  
 Ms. Victoria Ybarra  
 Mrs. Barbara A. Young  
 Mr. Christopher Young+  
 Mr. James Young  
 Mr. Mike Zelley  
 Ms. Janie Zelnis  
 Mrs. Helen Zimmerman  
 Mr. Paul Zinger  
 Ms. Marie L. Zuk

#### **Student**

*(\$20 annually)*

Ms. Lana Abdole  
 Ms. Monica Amberg  
 Miss Bella Andrus  
 Miss Patrica Balistreri  
 Cassidy Barnett  
 Miss Elizabeth Behm  
 Camryn Blair  
 Ms. Qianltua Bowyer  
 Ms. Bridgett Brewer  
 Miss M. Paige Bright\*  
 Miss Hailey Campbell  
 Olivia Carnes  
 Braylan Delduca  
 Mya Dodge  
 Taylor Drury  
 Ms. Lina Eltahir

Mr. Gabreial Evans  
 Miss Dominic M. Fabi  
 Mr. Elijah Fil  
 Miss Abigail Griffin  
 Miss Emily Harnden\*  
 Miss Catherine A. Haynes  
 Miss Ashley Hense  
 Skyelar Herriman\*  
 Miss Erin Hunt  
 Miss Allison Jenkins  
 Miss Madeline Kelly  
 Ms. Annadelle Kimber  
 Miss Rachel Landes  
 Miss Peyton Lowe  
 McKenna Marsh  
 Miss Justina McCormick  
 Mr. Jake Millerschin  
 Miss Surayya Y. Muhammad  
 Miss Noor Nounou  
 Miss Adeline Perrault  
 Miss Tayva Phillips  
 Ms. Aria Pierson  
 Miss Ellie Reynolds  
 Blaise Rhein  
 Miss Gabrielle Rodriguez  
 Mr. Noah Scott  
 LaSasha Sharp  
 Alcus Smith  
 Amoz Smith  
 Miss Lindsey Smith  
 Miss Haley Solo  
 Miss Haylei Solwold  
 Miss Aliche Stanley  
 Sheyenne Stowe  
 Mr. Nicholas Sturtevant  
 Ms. Olivia Thomas-David  
 Miss Maeve Thompson\*  
 Miss Kasmira Trevorrow  
 Mr. Andrew Tripp  
 Miss Nicole Vrabel  
 Miss Abigayle Weder  
 Mr. Alex Weidenhammer  
 Miss Shellaine Wendling

Mr. Benjamin West  
 Damian White  
 Mr. Brendan Wiederman  
 Mr. Ethan Wilkinson  
 Ms. Lisa Williams  
 Mr. Nataevion Williams  
 Miss Emily Wilson\*  
 Miss Sophia Wittum

#### **Youth**

*(\$20 annually)*

Jack Aguirre  
 Steve Aguirre  
 Jordan Allain  
 Ezra Amaya  
 Joaquin Amaya  
 Justin Banks  
 Avery Bates-Kirby  
 Brody Bellamy  
 Kylie Bill  
 Lucy Billings  
 Eden Boros  
 Omni Bowie  
 Joseph Brown  
 Isaiah Buchanan-Curry  
 Dara Bukoffsky  
 Audrey Cmejrek  
 Savannah Collick  
 Maribella K. Collins  
 Ethan Delange  
 Skye Dennison  
 Anjali Devisetty  
 Harley Doescher  
 Chloe Donlan  
 Ava Dudley  
 Olivia Dudley  
 Akram Fadl  
 Jude Fadl  
 Mekhi Forward  
 Raneem Galal  
 Reham Galal  
 Rylee Girod  
 Amirah Gordon  
 Ayana Goulding

Jillian Guise  
 Carson Haffajee  
 Kai Haffajee  
 Bradley Hodgson  
 Jackson Jeffery  
 Ariel Y. Jenkins  
 Brooklyn Lambaria  
 Alejandra Lason  
 Austin Luhellier  
 Olivia Lyons  
 Emily Madill  
 Emery Malnati  
 Mason Maxwell-Cook  
 Alice McAra  
 Bernie McAra  
 Connor J. McKenzie  
 Mackenzie Naffziger  
 Paige O'Connell  
 Trip Petty  
 Tucker Petty  
 Avere Phelps  
 Owen Pittsley  
 Sasha Rabinkov  
 Anna Roche  
 James Roche  
 Maggie Roche  
 Cameron Roeser  
 Emerson Roeser  
 Parker Roeser+Δ  
 Camden Roy  
 Jan Rozen  
 Karsten Sabo  
 Elliot Sanford  
 Maddie Sauvie  
 Connor Seigrist  
 Keerstin Slater  
 Lauryn Smith  
 Rennie Stickel  
 Izzy Thomas  
 Addisen Timpf  
 Ella Timpf  
 Olivia Timpf  
 Justyn A. Towers

Tucker Vasicek  
 Lauren Walton  
 Annika Warby  
 Riker Warby  
 Abigayle Weder  
 Ryan Wilkinson  
 Megan Wilson  
 Kate Yaklin

# Financial Statement

Board of Directors  
Flint Institute of Arts  
Flint, Michigan

## Independent Auditor's Report

We have audited the accompanying financial statements of Flint Institute of Arts which comprise the statement of financial position as of June 30, 2017, and the related statements of activities, functional expenses, and cash flows for the year then ended, and the related notes to the financial statements.

Management is responsible for the preparation and fair presentation of these financial statements in accordance with accounting principles generally accepted in the United States of America; this includes the design, implementation, and maintenance of internal control relevant to the preparation and fair presentation of financial statements that are free from material misstatement, whether due to fraud or error.

Our responsibility is to express an opinion on these financial statements based on our audit. We conducted our audit in accordance with auditing standards generally accepted in the United States of America. Those standards require that we plan and perform the audit to obtain reasonable assurance about whether the financial statements are free of material misstatement.

An audit involves performing procedures to obtain audit evidence about the amounts and disclosures in the financial statements. The procedures selected depend on the auditors' judgment, including the assessment of the risks of material misstatement of the financial statements, whether due to fraud or error. In making those risk assessments, the auditor considers internal control relevant to the entity's preparation and fair presentation of the financial statements in order to design audit procedures that are appropriate in the circumstances, but not for the purpose of expressing an opinion on the effectiveness of the entity's internal control. Accordingly, we express no such opinion. An audit also includes evaluating the appropriateness of accounting policies used and the reasonableness of significant accounting estimates made by management, as well as evaluating the overall presentation of the financial statements.

We believe that the audit evidence we have obtained is sufficient and appropriate to provide a basis for our audit opinion.

In our opinion, the financial statements referred to above present fairly, in all material respects, the financial position of Flint Institute of Arts as of June 30, 2016, and the changes in its net assets and its cash flows for the year then ended in accordance with accounting principles generally accepted in the United States of America.

We have previously audited Flint Institute of Arts' June 30, 2016, financial statements, and we expressed an unmodified audit opinion on those audited financial statements in our report dated April 12, 2017. In our opinion, the summarized comparative information presented herein as of and for the year ended June 30, 2016 is consistent, in all material respects, with the audited financial statements from which it has been derived.

Our audit was conducted for the purpose of forming an opinion on the financial statements as a whole. The Schedule of Investments is presented for purposes of additional analysis and is not a required part of the financial statements. Such information is the responsibility of management and was derived from and relates directly to the underlying accounting and other records used to prepare the financial statements. The information has been subjected to the auditing procedures applied in the audit of the financial statements and certain additional procedures, including comparing and reconciling such information directly to the underlying accounting and other records used to prepare the financial statements or to the financial statements themselves, and other additional procedures in accordance with auditing standards generally accepted in the United States of America. In our opinion, the information is fairly stated in all material respects in relation to the financial statements as a whole.



4468 Oak Bridge Dr.  
Flint, MI 48532  
810.732.3000  
800.899.4742  
810.732.6118 fax

*Yeo & Yeo, P.C.*

Flint, Michigan  
April 12, 2017

## Statement of Financial Position

June 30, 2017 (with summarized comparative information for 2016)

	Operating Fund	Plant Fund	Project Fund	Permanent Collection Fund	Endowment Fund	Total All Funds	
						2017	2016
<b>Assets</b>							
Cash and cash equivalents	\$ 6,148,940	\$ -	\$ -	\$ -	\$ -	\$ 6,148,940	\$ 2,644,619
Accounts receivable	91,791	-	-	-	-	91,791	96,096
Contributions receivable	-	-	280,667	-	250,000	530,667	1,157,681
Inventory	96,290	-	-	-	-	96,290	108,996
Prepaid expenses	52,233	-	-	-	-	52,233	49,680
Due from other funds	-	4,917,821	-	-	-	4,917,821	2,585,657
Fixed assets	-	18,558,252	-	-	-	18,558,252	15,900,630
Intangible asset	-	25,000	-	-	-	25,000	25,000
Permanent collection	-	-	-	1	-	1	1
Interest in income trusts	-	-	-	-	1	1	1
Trusts held by third party	-	-	-	-	1,974,780	1,974,780	1,876,562
Investments	481,582	-	-	551,023	25,046,314	26,078,919	22,789,053
<b>Total Assets</b>	<b>\$ 6,870,836</b>	<b>\$ 23,501,073</b>	<b>\$ 280,667</b>	<b>\$ 551,024</b>	<b>\$ 27,271,095</b>	<b>\$ 58,474,695</b>	<b>\$ 47,233,976</b>
<b>Liabilities and Net Assets</b>							
<b>Liabilities</b>							
Accounts payable	\$ 26,856	\$ -	\$ -	\$ -	\$ -	\$ 26,856	\$ 25,161
Accrued expenses and withheld taxes	94,720	-	-	-	-	94,720	72,265
Due to other funds	4,917,821	-	-	-	-	4,917,821	2,585,657
Deferred revenue	24,784	-	-	-	-	24,784	24,146
<b>Total Liabilities</b>	<b>5,064,181</b>	<b>-</b>	<b>-</b>	<b>-</b>	<b>-</b>	<b>5,064,181</b>	<b>2,707,229</b>
<b>Net Assets</b>							
Unrestricted - operations	1,806,655	-	-	-	13,117,497	14,924,152	13,657,736
Unrestricted - net investment in fixed and intangible assets	-	18,583,252	-	-	-	18,583,252	15,925,630
Temporarily restricted	-	4,917,821	280,667	551,024	2,946,103	8,695,615	5,314,956
Permanently restricted	-	-	-	-	11,207,495	11,207,495	9,628,425
<b>Total Net Assets</b>	<b>1,806,655</b>	<b>23,501,073</b>	<b>280,667</b>	<b>551,024</b>	<b>27,271,095</b>	<b>53,410,514</b>	<b>44,526,747</b>
<b>Total Liabilities and Net Assets</b>	<b>\$ 6,870,836</b>	<b>\$ 23,501,073</b>	<b>\$ 280,667</b>	<b>\$ 551,024</b>	<b>\$ 27,271,095</b>	<b>\$ 58,474,695</b>	<b>\$ 47,233,976</b>



## Statement of Activities

June 30, 2017 (with summarized comparative information for 2016)

	Unrestricted Operating Fund	Unrestricted Plant Fund	Temporarily Restricted Project Fund	Temporarily Restricted Permanent Collection Fund	Unrestricted	Temporarily Restricted Endowment Fund	Permanently Restricted	Total All Funds	
								2017	2016
<b>Revenues, Gains, and Other Support</b>									
Public support									
Contributions	\$ 2,510,248	\$ 381,883	\$ 5,500,000	\$ 280,000	\$ 13,247	\$ -	\$ 211,858	\$ 611,500	\$ 9,508,736
Bray and Pierson trust distributions	91,134	-	-	-	-	-	-	91,134	94,744
Community Foundation trust distributions	432,629	7,516	-	-	38,371	-	-	478,516	447,893
Total public support	3,034,011	389,399	5,500,000	280,000	51,618	-	211,858	611,500	10,078,386
Revenue									
Museum shop and cafe sales	260,690	-	-	-	-	-	-	260,690	224,449
Cost of goods sold	(141,946)	-	-	-	-	-	-	(141,946)	(146,829)
Gross profit	118,744	-	-	-	-	-	-	118,744	77,620
Memberships	227,605	-	-	-	-	-	-	227,605	216,286
Tuition	298,243	-	-	-	-	-	-	298,243	248,233
Ticket sales	60,607	-	-	-	-	-	-	60,607	46,801
Investment income	5,361	-	-	15,536	13,596	230,915	-	265,408	440,505
Net realized gain on investments	2,850	-	-	-	-	337,397	-	340,247	615,741
Miscellaneous income	125,742	-	-	-	-	-	-	125,742	268,520
Total revenue	839,152	-	-	15,536	13,596	568,312	-	1,436,596	1,913,706
Total public support and revenue	3,876,942	389,399	5,500,000	291,757	65,214	780,170	611,500	11,514,982	9,766,429
Net assets released from restriction	-	3,167,836	(3,167,836)	-	-	109,739	(109,739)	-	-
<b>Expenses and losses</b>									
Program services									
Classes	442,228	124,710	-	-	-	-	-	566,938	542,136
Public information	513,858	21,544	-	-	-	-	-	535,402	483,954
Permanent collections	730,598	101,649	-	-	-	-	-	832,247	821,788
Exhibitions	623,680	210,884	-	-	-	-	-	834,564	969,384
Museum shop	293,668	43,087	-	-	-	-	-	336,755	316,007
Programs	764,522	83,444	-	-	-	-	-	847,966	760,531
Total program services	3,368,554	585,318	-	-	-	-	-	3,953,872	3,893,800
Supporting services									
Management and general	1,075,438	21,543	-	-	-	-	-	1,096,981	1,024,453
Fundraising	202,731	-	-	-	-	-	-	202,731	217,647
Total supporting services	1,278,169	21,543	-	-	-	-	-	1,299,712	1,242,100
Total expenses	4,646,723	606,861	-	-	-	-	-	5,253,584	5,135,900
Change in net assets before other changes in net assets	(769,781)	2,950,374	2,332,164	291,757	65,214	109,739	670,431	6,261,398	4,630,529

## Statement of Activities

Year ended June 30, 2017 (with comparative totals for 2016)

	Unrestricted Operating Fund	Unrestricted Plant Fund	Temporarily Restricted Project Fund	Temporarily Restricted Permanent Collection Fund	Unrestricted	Temporarily Restricted Endowment Fund	Permanently Restricted	Total All Funds	
								2017	2016
<b>Other changes in net assets</b>									
Purchases of collection items not capitalized	-	-	-	(98,415)	-	-	-	(98,415)	(290,674)
Trust transfers	873,784	-	-	-	-	(873,784)	-	-	-
Interfund transfers	1,017,551	(292,752)	-	(666,090)	79,356	(138,065)	-	-	-
Change in value of trusts held by third party	-	-	-	-	-	-	98,218	98,218	(133,383)
Net unrealized gain (loss) on investments	35,123	-	-	-	-	1,718,091	869,352	2,622,566	(454,276)
Total other changes in net assets	1,926,458	(292,752)	-	(666,090)	(19,059)	706,242	967,570	2,622,369	(878,333)
<b>Total change in net assets</b>	1,156,677	2,657,622	2,332,164	(374,333)	46,155	1,376,673	1,579,070	8,883,767	3,752,196
<b>Net assets - beginning of year</b>	649,978	15,925,630	2,585,657	655,000	504,869	13,007,758	1,569,430	9,628,425	44,526,747
<b>Net assets - end of year</b>	<u>\$ 1,806,655</u>	<u>\$ 18,583,252</u>	<u>\$ 4,917,821</u>	<u>\$ 280,667</u>	<u>\$ 551,024</u>	<u>\$ 13,117,497</u>	<u>\$ 2,946,103</u>	<u>\$ 11,207,495</u>	<u>\$ 53,410,514</u>
								<u>\$ 44,526,747</u>	

# Board, Staff & Faculty

## Board of Trustees

Dean Yeotis, *President*  
 Thomas J. Mitchell, *First Vice-President*  
 Louis A. Hawkins, *Second Vice-President*  
 Kathryn C. Boles, *Secretary*  
 Robert S. Piper, *Treasurer*  
 Lynne Hurand, *Founders Society President*  
 Ann K. Chan  
 Eleanor E. Brownell  
 Amy Fugate, *FCCC Board Representative to FIA Board*  
 Mona Hardas  
 Janice T. Harden  
 Raymond J. Kelly III  
 Alan Klein  
 Jimmy King  
 Jamile Trueba Lawand  
 Thomas B. Lillie  
 William H. Moeller  
 Elizabeth S. Murphy  
 Jay Nelson  
 Michael Rucks  
 Ira A. Rutherford  
 Elisabeth Saab  
 Martha Sanford  
 Sheila Smith, *Founders Society President*  
 Patricia Spangler  
 Lynne A. Taft-Draper, *FOMA President*  
 David T. Taylor  
 D.J. Trela, *FCCC Board Representative to FIA Board*  
 Jan Werschky

## Honorary Trustee

Elizabeth Neithercut

## Staff & Art School Faculty

John Henry, *Executive Director*  
 Guy Adamec, *Art School Instructor*  
 Zack Akers, *Security*  
 Gerald Alcorn, *Security*  
 Rebecca Andrus, *Art School Instructor*  
 Sara Asbury, *Café Assistant*  
 James Ames, *Art School Instructor*  
 Sarah Baer, *Café Assistant*  
 Valarie Allen, *Membership Coordinator*  
 Sarah Blanchette, *Education Communications Assistant*  
 Kevin Blanz, *Database & App Manager*  
 Ed Bradley, *Associate Curator of Film*  
 Jessica Brown, *Art Educator*  
 Katie Brown, *Café Assistant*  
 Tom Cheek, *IT Specialist*  
 Bryan Christie, *Facilities Manager*  
 Justin Clanton, *Facilities Assistant*  
 Andrew Cruz, *Café Assistant*  
 Gail Curry, *Receptionist*  
 Monique Desormeau, *Curator of Education*  
 Barbara Dinneweth, *Art School Instructor*  
 Melissa Ditri, *Events Assistant*  
 Alla Dubrovich, *Art School Instructor*  
 Michelle Dummer, *Assistant Curator of Education*  
 Jennifer Edgerton, *Art Educator*  
 Pamela Ehde, *Early Childhood Art Educator*  
 Donovan Entrekin, *Director of the Art School*  
 William Farmer, *Security*  
 Craig Fenner, *A/V Technician*  
 Alice Foster-Stocum, *Art School Instructor*  
 Kimberly Giacchina, *Visitor Services*  
 Anthony Gittens, *Security*  
 Tracee Glab, *Curator of Collections & Exhibitions*  
 Jeff Hageman, *Art School Instructor*  
 Jaclyn Hatcher, *Retail Clerk*  
 Paul Hauth, *Art School Instructor*  
 Jennifer Hickmott, *Program Coordinator*  
 Julia Hill, *Security*  
 Craig Hinshaw, *Art School Instructor*  
 Barbara Holmer, *Art School Instructor*  
 Donald Howell, *Facilities Assistant*  
 Robert Irwin, *Security*

Heather Jackson, *Assistant Registrar*  
 Judy Johnson, *Librarian*  
 Kimberly Justice, *Assistant Retail Manager*  
 Michelle Kachelski, *Café Assistant*  
 Donielle Keyes, *Security*  
 Sarah Kohn, *Assistant Curator*  
 Karyn Konkell, *Art School Instructor*  
 Chene Koppitz, *Communications & Marketing Coordinator*  
 Natalia LaFuente, *Events Coordinator*  
 Miles Lam, *Graphic Designer*  
 Kayla Latham, *Visitor Services*  
 Michelene LaTurneau, *Security*  
 Michele Leclair, *Art School Instructor*  
 Emily Legleitner, *Curatorial Assistant*  
 Katherine Livengood, *Art School Instructor*  
 Igor Macherkevich, *Art School Instructor*  
 Kathrine Martin, *Visitor Services*  
 Alexis Massimino, *Art School Assistant*  
 Donald McCombs, *Security*  
 Kierra McGee-Augrey, *Early Childhood Art Educator*  
 Sarah Mcglone, *Café Assistant*  
 Jeffrey McLaurin, *Facilities Assistant*  
 Michael Melenbrink, *Director of Finance & Administration*  
 Erin Mohrman, *Art School Instructor*  
 Lori Motley, *Assistant to the Executive Director*  
 Sarah Mullane, *Director of Member & Guest Relations*  
 Bryan Nichols, *Facilities Assistant*  
 Okola Nicholson, *Event/Rental Assistant*  
 Nicolle Noel, *Art Educator*  
 Megan Nowicki, *Education Communications Assistant*  
 Emily O'Boyle, *Digital Resources Coordinator*  
 Brian O'Leary, *Security*  
 Taylor Osentoski, *Café Assistant*  
 Matthew Osmon, *Art School Instructor*  
 Peter Ott, *Registrar*  
 Marissa Pierce, *Public & Community Relations Coordinator*  
 Cory Potter, *Retail Manager*  
 Mark Robichaud, *Facilities Assistant*  
 Natalie Robinson, *Security*

Andrea Rogers, *Early Childhood Art Educator*  
 Scott Romanowski, *Security*  
 Philip Ruehle, *Art School Instructor*  
 Barry Russell, *Security*  
 Taylor Sampson, *Retail Clerk*  
 Richard Severn, *Facilities Assistant*  
 Kathryn Sharbaugh, *Director of Development*  
 Suzanne Share, *Early Childhood Art Educator*  
 Elizabeth Sheldon, *Early Childhood Art Educator*  
 Valarie Shepard, *Assistant to Curator of Education*  
 Yvette Shufford, *Visitor Services*  
 Courtney Simpson, *Art School Instructor*  
 Lauren Simpson, *Security*  
 Arla Slogor, *Art School Instructor*  
 Eligio Soto, *Security*  
 Anita Spencer, *Art School Instructor*  
 Hannah Stark, *Art School Assistant*  
 Stephen Staten, *Visitor Services*  
 Martin Stefan, *Security Supervisor*  
 Tracey Stewart, *Grants Specialist*  
 Bill Stolpin, *Art School Instructor*  
 Karen Sutherland, *Art School Instructor*  
 Ashley Toth, *Assistant Events Coordinator*  
 Billy Traylor, *Security*  
 Antwain Trimble, *Executive Chef, Food & Beverage Manager*  
 Jane Trotter, *Art School Instructor*  
 Rachel Vogt, *Visitor Services*  
 Kathleen Weiss, *Security & Visitor Services*  
 Timothy H. Widener, *Art School Instructor*  
 Hannah Wikaryskz, *Café Assistant*  
 Diabe Willey, *Security*  
 Justin Wilson, *Café Assistant*  
 Michael Wilson, *Security Supervisor*  
 Anna Winglemire, *Visitor Services*  
 Kala Wood, *Membership Assistant*  
 Heather Wright, *Digital Media Specialist*

