



FLINT INSTITUTE OF ARTS

annual report 2007–2008

mission

To advance the understanding and appreciation of art for all through collections, exhibitions and educational programs.

about the Flint Institute of Arts

Incorporated in 1928, the FIA is a privately supported, non-profit organization. It is one of Michigan's most significant cultural and educational resources, serving people of all ages and interests.

The Institute is supported entirely through memberships, contributions from individuals and businesses, state funding, earned income from endowments, and gifts from trusts and foundations.

The Institute's collections and temporary exhibitions are open daily (except Mondays and national holidays). Donations are appreciated. Art classes for adults and children, lectures, films, concerts, tours and special events are also offered as an integral part of the Institute's educational mission.

The Flint Institute of Arts is an Equal Opportunity Employer and provides programs and services without regard to race, color, religion, national origin, age, sex or handicap.

The Flint Institute of Arts is tax-exempt under Section 501 (c) (3).



FLINT INSTITUTE OF ARTS

1120 East Kearsley Street
Flint, Michigan 48503
810.234.1695 phone
810.234.1692 fax
www.flintarts.org

cover image

Bruce Piermarini
American, b. 1953
Aztec (detail)
acrylic on canvas, 1990
75 x 126 inches
Gift of the Vero Beach
Museum of Art, 2007.137

| | | |
|--------------------|-------|-----------------------------|
| From the President | 3 | |
| From the Director | 4 | |
| Exhibitions | 5–10 | |
| Acquisitions | 11–18 | Development 29 |
| Loans | 19–21 | Income Sources 30 |
| FIA Theater Films | 22–24 | Supporting Groups 31 |
| Art School | 25–26 | Special Events 32–33 |
| Education | 27–28 | Endowment Campaign 34–35 |
| | | Contributions 36–39 |
| | | Membership 40–51 |
| | | Financial Statement 52–55 |
| | | Board & Auxiliary Groups 56 |
| | | Faculty & Staff 57 |

contents

from the President



I wish to thank the Board of Trustees for the opportunity to serve as the President of the Board this past year. I wish to thank the Board also for their active participation in Board and committee meetings. Serving as President of the Board of Trustees has given me a greater appreciation for the efforts that are involved in distinguishing the Flint Institute of Arts as one of the premiere museums of its size in the United States.

At the beginning of my term, I felt the recently completed renovations and addition to the museum could be used to enhance our efforts to fulfill our Mission. Now, looking back, the number and quality of programs that were continued and newly implemented during the past year far exceeded my most ambitious expectations.

I wish to express my appreciation to John Henry and the staff, the Board, FOMA, Founders, the Docents, and other volunteers who devoted countless hours to ensuring that the FIA delivered top rated programs and initiatives. Some of those programs and initiatives included permanent collection acquisitions, exhibitions, the lecture series, Art à la Carte, Family Programs, Educator

Workshops, the Docent Program, elementary and ARTreach student exhibitions, the Art School's Faculty Open House, Family Activities, Family Block Classes, Saturday Workshops, and traditional as well as innovative art classes, "Just You & Me, Kid," 50/50 Buddy discounts, the Fund Development's Endowment Campaign, Capital Campaign, Target Free Saturdays, the film series program fund, Print Society; Rubens Society, Annual Art Fair presented by FOMA, the Founders Auction, Reference Library, membership programs, Founders First Frost, governance skills development training, collaborations with other institutions, and the list continues.

I wish to express my appreciation to the donors, chief among these being the Charles Stewart Mott Foundation and the Ruth Mott Foundation and to all the other contributors who supported the FIA with their generosity. Also, I owe a special note of thanks to Mike Behm, the Immediate Past President of the FIA, for his many innovative ideas and suggestions, especially as a member of the Art School Committee. Mike's suggestions led to the creation of Family Block classes and the after school Pre-College Portfolio Development Program.

Mike also nominated the FIA for the Governor's Award, for which we will all be forever grateful.

As we look to the future, I believe the FIA will have a significant impact on Flint's transformation from a single industry economy to an economy based on health care, education, and the arts. I am certain that the FIA will continue to receive sound ideas from dedicated leaders who help plan and implement exciting programs and initiatives.

Louis Hawkins
President

from the Director



In this report, we quantify and measure our activities over the past year in order to get a clear picture of our progress. It is interesting to reflect on our achievements and useful if we keep in mind what we are measuring. Our real progress is not only revealed in the numbers but also by the outcome and the impact our activities have on the communities we serve.

There are many ways to measure our successes just as there are many ways to determine the significance of one year over another. This fiscal year, for instance, was the FIA's 80th year of operation, the 50th year in this building, and our first full year of operation since the opening of the new wing. 2008 was the eighth year of the current 10 year AAM accreditation cycle, the third year of our five-year long-range plan, and the year we received the Governor's Award for Artistic Excellence. It was the year our new Advisory Council met for the first time. In 2008 we acquired 182 new works for the permanent collection, presented M.C. Escher to over 11,000 visitors, served over 25,000 students through ARTreach and enrolled 1,464 students in classes. Last year we created 926 new electronic records of our collection, 30% more than our goal. We

exceeded our \$1 million goal for endowment by \$734,000 through contributions from 166 donors. We increased online services, raised income from facility rental by 300%, and had the great honor of hosting 97 museum directors representing museums in the US, Mexico and Canada from the Association of Art Museum Directors. We updated our policies and created new ones. Membership goals were exceeded by over 20%, not including over 1,100 new CollegeTown members, and our attendance for fiscal year 07–08 was over 110,000, an increase of nearly 30% over our last full year in 2003.

What we can be most proud of is the outcome of these measurements and the impact they have on the community we strive to serve. The value of the FIA experience and the audiences we are reaching is now moving in a new dimension. We have become the new town square that architect Fred Fisher envisioned. We have raised awareness—even created a “buzz”—as our reputation builds locally, regionally, nationally, and internationally. We have remained fiscally reliable and have made measurable progress toward sustainability. Our leadership, staff, and audience are more diverse than ever and we have become a role model for

other non-profit organizations here and in the field. Our collection continues to grow and its care and use meet the highest standards. Education program excellence has attracted unprecedented funding. Our public programs are stimulating and our visitors wait with anticipation of the next big event.

Does this mean we can relax? Of course not! We still have many goals to reach. And besides, things change so rapidly it's hard work just to keep up. But for now, I hope all of you are pleased with the outcome of our activities and are motivated, as I am, to reach even higher.

John B. Henry, III
Director

exhibitions

The Flint Institute of Arts strives to provide excellent and innovative exhibitions that inspire, enlighten and educate our visitors. As a primary operating program of the FIA, exhibitions and their related activities constitute a significant portion of the financial, human and physical resources of the museum. The FIA presents changing exhibitions to enhance the visitor's understanding of the thematic, aesthetic, and historical content of a work of art. As one of the FIA's most visible programming activities, exhibitions promote greater audience visitation, which increases awareness of the museum's permanent collection and other FIA programs. Because the FIA is the only institution of its kind in Flint, Genesee County, and the region north of the Detroit metropolitan area, it is important that exhibition programming explores a wide range of artistic concepts and diverse cultures. To this end, the Curatorial Department organizes exhibitions drawn from the FIA's extensive collection of over 7,000 paintings, sculptures, works on paper and decorative arts, and borrows collections from other museums and exhibition organizing entities. In fiscal year 2007–2008, gallery attendance totalled 69,801.

exhibitions

Artists of the Great Lakes: 1910–1960

5.26.07 – 8.19.07

The Flint Institute of Arts has long held an outstanding collection of works of art by artists of the Midwest, especially from the first half of the 20th century. In the past decade, the collection has expanded in breadth and depth to include hundreds of examples, often direct and energetic in approach, from

the most significant artists of the region. This exhibition featured approximately 90 paintings primarily created between 1910 and 1960, which present the subjects, styles, and individual statements of the artists of the Midwest.

Sponsored by Citizens Bank



Tunis Ponsen
American, b. Holland,
1891–1968
The Old Pier
oil on canvas, n.d.
26 1/4 x 30 1/4 inches
Collection of the Flint
Institute of Arts,
purchase by popular
subscription, 1929.1



James Rosenquist
American, b. 1933
After Berlin V
color lithograph on
paper, 1998
32 3/4 x 37 1/8 inches
Gift of Dr. Robert and
Deanna Harris Burger,
2006.20

Recent Acquisitions of Works on Paper to the Flint Institute of Arts

6.2.07 – 9.2.07

Gifts of artworks form much of the the Flint Institute of Arts permanent collection. During the years of planning and renovation the FIA received 160 works on paper, from which this exhibition was created including works by Held, Lichtenstein, Rosenquist, Oldenburg, Rivers, Ruscha, and Soyer.

Sponsored by JPMorgan Chase

Visions of Victory Presented by Mutual of Omaha

9.15.07 – 10.28.07

Visions of Victory Presented by Mutual of Omaha was initially organized for presentation at the 1996 Centennial Olympic Games in Atlanta as a tribute to the 100-year celebration of the games. The exhibition featured images from around the world by acknowledged masters of the photographic medium, such as William Henry Jackson, Annie Leibovitz, David Burnett, Neil Leifer, Bob Coglianesse, Herb Ritz and Gerard Vandystadt. Some of the images are by anonymous photographers, while

others, especially those from the early period of innovation in photography, are by acclaimed artists including Thomas Eakins, Eadweard Muybridge, Alfred Stieglitz, and Edward Steichen. The subjects of the photographs are luminaries through the ages representing a wide variety of sports, both within and beyond the Olympic competition.

Visions of Victory Presented by Mutual of Omaha is sponsored by Mutual of Omaha and circulated by Joslyn Art Museum, Omaha, Nebraska



Neil Leifer
American, b. 1942
Ali vs. Liston
Iris process reprint, 1965
22 x 21 7/8 inches
Sports Illustrated, © Neil Leifer



Evan Penny
Canadian, b. South Africa, 1953
Male Stretch #2
silicone, pigment, hair,
aluminum, 2007
approx. 72 x 18 x 6 inches
Courtesy of the Artist and
Sperone Westwater, New York

Currents: Evan Penny

9.15.07 – 10.28.07

This exhibition presented seven sculptures and two prints by the Toronto-based artist Evan Penny. Penny's figural sculptures explore a range of artistic and perceptual dualities, conjoining contemporary technology's materials and processes with labor-intensive handcraft. Moreover, Penny's "digital to analog" process examines the inherent tension between two-dimensional photographic imagery and three-dimensional representation, extending the hyper-real visual language developed by artists such as Chuck Close, Duane Hanson, and John DeAndrea.

Penny's sculptures have precisely modeled and detailed surfaces—moles, blemishes, hair and skin textures give these large to monumentally scaled works their eerie, life-like presence. Not content with conventional photographic mimicry, Penny pushes sculpture's technical limitations, skewing, stretching, and flattening his sculptures surfaces, effects once considered limited to digital technology. As such, Penny's enigmatic sculptures engage the viewer in a compelling dialogue between traditional practice and technology's unbounded potential.

Sponsored in part by Martha S. Piper Charitable Fund and Stella & Frederick Loeb Charitable Trust administered by Citizens Bank Wealth Management, N.A.

Modernité: Works on Paper by French Artists

9/8/07 – 11/18/07

The FIA's impressive collection of French works on paper was the focus of this exhibition. The selected works were by 19th and 20th century artists who contributed to the development of modern art, including Jean Arp, Pierre Bonnard, Jean Dubuffet, Henri de Toulouse-Lautrec, and Edouard Vuillard.

Sponsored by JPMorgan Chase



Odilon Redon
French, 1840–1916
Apollo's Chariot
pastel on paper, ca. 1905–1910
13 7/8 x 11 inches
Gift of Mr. and Mrs. William L. Richards through the Viola E. Bray Charitable Trust Fund, 1963.4



Marthe Orant
French, 1874–1957
14 Juillet a Treviso
oil on canvas, n.d.
15 x 18 1/8 inches
Museum purchase
with funds donated
by The Whiting
Foundation, 2007.6

Pierre Carrier-Belleuse
French, 1851–1932
Two Ballerinas
pastel on canvas, 1893
48 x 72 inches
Gift of Mrs. Frederick B. Miner, by exchange, 2007.122



Among Les Nabis: The Art of Marthe Orant

9/15/07 – 10/28/07

This exhibition presented a comprehensive survey of the French artist Marthe Orant. Born in 1874 in Poissy, a suburb of Paris, Marthe Orant belongs to the first generation of French painters who grew up under the influence of Impressionism. Orant studied with Pierre Bonnard who, along with Paul Sérusier, Edouard Vuillard, and Maurice Denis, belonged to an artistic fraternity known as the "Nabis," a Hebrew word for prophets.

Orant's close association with the Nabis had a profound impact on her art. Throughout her career, Orant drew upon their influence in her depictions of daily life on Parisian streets and the French countryside. The exhibition included works by Bonnard, Denis, and Vuillard to emphasize Orant's affiliation with the Nabis.

The Art of Collecting

11/23/07 – 12/30/07

The Art of Collecting was an exhibition of paintings, drawings, prints and sculptures on consignment from renowned galleries throughout the country, all of which are available for purchase. The purpose of this exhibition is to introduce the visitor to the range of opportunities in the art market, to develop connoisseurship, and to add important works of art to Flint area collections. The selection of works in the exhibition included many pieces the FIA would like to receive as gifts to the permanent collection.

The works in the exhibition, selected by the Director and the Curator, represented numerous periods, styles and techniques, as well as a variety of prices. There were many acquisition opportunities for seasoned and novice collectors alike.

Sponsored by the Founders Society



Audrey Flack
American, b. 1931
Fourth of July Still Life
serigraph, laminated and die cut, in 16 colors on BFK Rives paper, 1976
40 x 40 inches
Gift of Lorillard, 1976.7.4

Contemporary Realism

11/24/07 – 1/13/08

This exhibition presented a selection of works on paper by acclaimed American contemporary artists who work in the genres of Realism and Photorealism. Included in the exhibition were works by Philip Pearlstein, Audrey Flack, Don Eddy, Neil Welliver, Richard Estes, William Bailey, and Ralph Goings.

Sponsored by JPMorgan Chase

Something To Look Forward To: Featuring Art by 22 Distinguished Americans of African Descent

1/19/08 – 3/2/08

Something To Look Forward To presented 45 works by mature African-American artists who have created dynamic abstract images and objects during their extended and successful careers. Twenty-two celebrated artists, over the age of 60, were each invited to exhibit two works, created six to ten years apart. The works included paintings, sculpture, decorative art, and mixed media works by artists such as Melvin Edwards, Sam Gilliam, Alvin Loving, Sylvia Snowden, and Lawrence Compton Kolawole. *Something To Look Forward To* was organized by The Phillips Museum of Art, Franklin & Marshall College, Lancaster, Pennsylvania.

Sponsored by E. Rodman Sutton, Community Foundation of Greater Flint grants: Community Impact Fund, Mary Ann Tremaine Endowment Fund, and Frederick and Gloria Van Duyne Family Fund, and Michigan Council for Arts and Cultural Affairs



Sam Gilliam
American, b. 1933
Portal
acrylic on plywood, 2003–04
84 x 40 x 9 inches
Courtesy of The Phillips Museum of Art, Franklin & Marshall College

Celebration of Black History Month: African American Art From the Permanent Collection

1/19/08 – 2/24/08

This exhibition of important works of African American art from the FIA's permanent collection was presented in the Ford Graphics Gallery in conjunction with the Hodge Gallery exhibition *Something To Look Forward To*. The exhibition featured works by several eminent African American artists, including Romare Bearden, Clarence Carter, Jacob Lawrence, Kara Walker, and Charles White.

Sponsored by JPMorgan Chase



Romare Bearden
American, 1914–1988
Prevalence of Ritual: Reverend John's Sermon No. 1
collage and acrylic on board, 1973
56 x 46 inches
Flint Institute of Arts Purchase, 1973.69

M.C. Escher: Rhythm of Illusion

3/29/08 – 6/15/08

M.C. Escher: Rhythm of Illusion represented a cross section of prints and drawings by M.C. Escher, one of the most popular and intriguing artists of the 20th century. His work evolved from careful observation of the physical world, metamorphosing shapes and objects into different forms, and creating impossible architectural fantasies appealing to the imagination. The exhibition explored Escher's famous perspective-bending prints, as well as his lesser-known early works. Examples of preparatory drawings, which allowed

the viewer to explore the artist's process alongside his completed works were also included. Organized by the Portland Art Museum, Oregon, this exhibition included 80 works of art through themes such as forms in space, experiments in perspective, landscape and fantasy scenes.

Sponsored by Citizens Bank Wealth Managements, N.A., Stella & Frederick Loeb Charitable Trust administered by Citizens Bank Wealth Management, N.A., and Friends of Modern Art

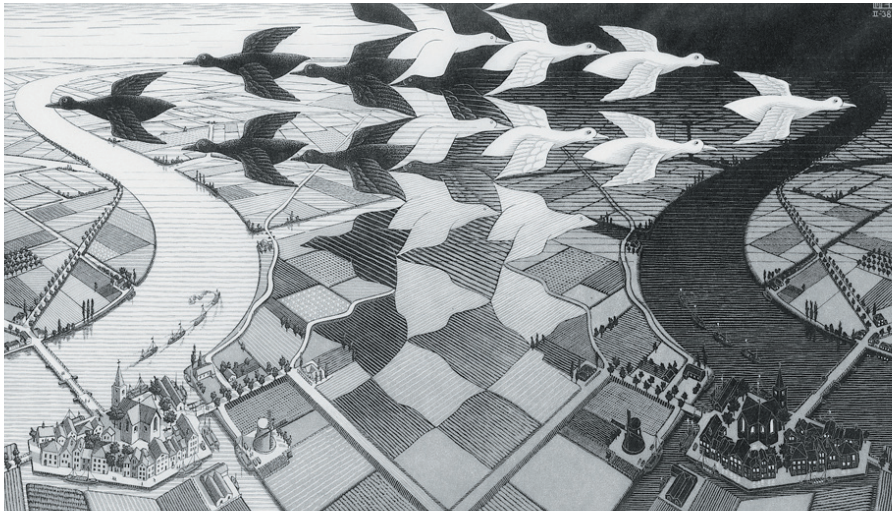

Maurits Cornelis Escher
Dutch, 1898–1972
Day and Night
woodcut printed from two blocks, 1938
24 7/8 x 35 1/2 inches
M.C. Escher's "Day and Night" © 2008 The M.C. Escher Company-Holland. All rights reserved.
www.mcescher.com

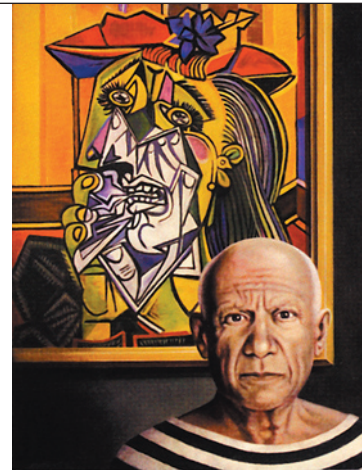

Jacques Moitoret
American, b. 1947
Old Pablo Picasso
oil on canvas, 2005
30 x 20 inches
Courtesy of Francis M. Naumann
Fine Art, New York City

Jacques Moitoret: Portraits of the Most Important and Influential Artists of the Modern Era

3/29/08 – 6/15/08

This exhibition presented 18 portraits of the most celebrated artists of the 20th century, created by Seattle artist Jacques Moitoret. Each painting portrayed the artist in conjunction with a famous example of his or her work. Moitoret chose European and American artists that he believes defined the major artistic movements of the 20th century, from Henri Matisse and Pablo Picasso to Jackson Pollock and Jeff Koons. This exhibition was organized by Francis M. Naumann Fine Art, New York City.

Hannelore Baron Fragments Shored Against Ruins

3/1/08 – 5/11/08

Born in Dillingen, Germany in 1926, Hannelore Baron immigrated with her family to the United States when she was 15. Exposed to the ravages of the Nazi regime, and witnessing the savage beating of her father on Kristallnacht in 1938, Baron's art reflects her response to psychological and physical peril. Her work, comprised of small to medium sized hinged boxes and box assemblages, includes scraps of wood, fabric, and found metal objects—cast off materials that Baron recombined into works that are compelling meditations on history and the human condition. The collection of 60 works was on loan from Mary Mhoon and James Perry Walker.

Sponsored by JPMorgan Chase



Hannelore Baron
American, b. Germany, 1926–1987
Untitled (B73003)
wood, paint, and glass wire, 1973
10 x 18 1/4 x 1 1/2 inches
Collection of Mary Mhoon and
James Perry Walker

acquisitions

The permanent collection is a resource for creating exhibitions and developing other programs that help interpret the beauty and meaning of art. The FIA's extensive permanent collection also provides opportunities for educational programs for students and scholars, as well as a diverse public.

The growth of the collection is supported by gifts from civic-minded individuals who donate funds and works of art to the permanent collection. In addition, the Curatorial Department and the Collections Committee work together to identify strategies and seek new funds for the acquisition of artworks that meet museum objectives and the expectations of an ever inquisitive and knowledgeable public. The staff conducts work essential to the care and management of the collection, including research, documentation, preservation, presentation and interpretation of the collection.

acquisitions

Marthe Orant

French, 1874–1957

14 Juillet a Treviso

oil on canvas, n.d.

Museum purchase with funds
donated by The Whiting
Foundation, 2007.6**Marthe Orant**

French, 1874–1957

Au Tour de la Serre de la Ville de Paris

oil on canvas, n.d.

Museum purchase with funds
donated by The Whiting
Foundation, 2007.7**Marthe Orant**

French, 1874–1957

Cathedral vu du Canal

oil on canvas, n.d.

Museum purchase with funds
donated by The Whiting
Foundation, 2007.8**Marthe Orant**

French, 1874–1957

Chevalet sans l'artiste

oil on canvas, n.d.

Museum purchase with funds
donated by The Whiting
Foundation, 2007.9**Marthe Orant**

French, 1874–1957

Clair de Lune

oil on panel, n.d.

Museum purchase with funds
donated by The Whiting
Foundation, 2007.10**Marthe Orant**

French, 1874–1957

Coin de Fleurs a Couper

oil on panel, n.d.

Museum purchase with funds
donated by The Whiting
Foundation, 2007.11**Marthe Orant**

French, 1874–1957

Coin de Massif

oil on canvas, n.d.

Museum purchase with funds
donated by The Whiting
Foundation, 2007.12**Marthe Orant**

French, 1874–1957

Dame a l'oiseau

oil on board, n.d.

Museum purchase with funds
donated by The Whiting
Foundation, 2007.13**Marthe Orant**

French, 1874–1957

Desordre dans l'atelier

oil on canvas, n.d.

Museum purchase with funds
donated by The Whiting
Foundation, 2007.14**Marthe Orant**

French, 1874–1957

Fenetre sur la rue

oil on panel, n.d.

Museum purchase with funds
donated by The Whiting
Foundation, 2007.15**Marthe Orant**

French, 1874–1957

Feuillage d'automne

oil on panel, n.d.

Museum purchase with funds
donated by The Whiting
Foundation, 2007.16**Marthe Orant**

French, 1874–1957

Fleurs

oil on panel, n.d.

Museum purchase with funds
donated by The Whiting
Foundation, 2007.17**Marthe Orant**

French, 1874–1957

Fleurs au Balcon ►

oil on board, n.d.

Museum purchase with funds
donated by The Whiting
Foundation, 2007.18**Marthe Orant**

French, 1874–1957

Fleurs au Vase Vert

oil on board, n.d.

Museum purchase with funds
donated by The Whiting
Foundation, 2007.19**Marthe Orant**

French, 1874–1957

Fleurs Champetre

oil on canvas, n.d.

Museum purchase with funds
donated by The Whiting
Foundation, 2007.20**Marthe Orant**

French, 1874–1957

Fleurs de Jardin dans un Vase

oil on canvas, n.d.

Museum purchase with funds
donated by The Whiting
Foundation, 2007.21**Marthe Orant**

French, 1874–1957

L'heure de Gouter

oil on panel, n.d.

Museum purchase with funds
donated by The Whiting
Foundation, 2007.22**Marthe Orant**

French, 1874–1957

L'indochinoise

oil on board, n.d.

Museum purchase with funds
donated by The Whiting
Foundation, 2007.23**Marthe Orant**

French, 1874–1957

La Ferme

oil on panel, n.d.

Museum purchase with funds
donated by The Whiting
Foundation, 2007.24**Marthe Orant**

French, 1874–1957

La Porte du Printemps

oil on canvas, n.d.

Museum purchase with funds
donated by The Whiting
Foundation, 2007.25**Marthe Orant**

French, 1874–1957

Le Clocher

oil on panel, n.d.

Museum purchase with funds
donated by The Whiting
Foundation, 2007.26**Marthe Orant**

French, 1874–1957

Le Clocher de St. Severin

oil on panel, n.d.

Museum purchase with funds
donated by The Whiting
Foundation, 2007.27**Marthe Orant**

French, 1874–1957

Le Facteur en Hiver

oil on canvas, n.d.

Museum purchase with funds
donated by The Whiting
Foundation, 2007.28**Marthe Orant**

French, 1874–1957

Le Jardinier Balaie l'allée

oil on panel, n.d.

Museum purchase with funds
donated by The Whiting
Foundation, 2007.29

Marthe Orant

French, 1874–1957

Le Menege du Bd. Pasteur

oil on panel, n.d.

Museum purchase with funds
donated by The Whiting
Foundation, 2007.30**Marthe Orant**

French, 1874–1957

Le Muraux Affiches

oil on panel, n.d.

Museum purchase with funds
donated by The Whiting
Foundation, 2007.31**Marthe Orant**

French, 1874–1957

Le Plat

oil on panel, n.d.

Museum purchase with funds
donated by The Whiting
Foundation, 2007.32**Marthe Orant**

French, 1874–1957

Le Rideau

oil on panel, n.d.

Museum purchase with funds
donated by The Whiting
Foundation, 2007.33**Marthe Orant**

French, 1874–1957

Le Rosier Pleine Fleurs

oil on panel, n.d.

Museum purchase with funds
donated by The Whiting
Foundation, 2007.34**Marthe Orant**

French, 1874–1957

Le Soir au Luxembourg

oil on panel, n.d.

Museum purchase with funds
donated by The Whiting
Foundation, 2007.35**Marthe Orant**

French, 1874–1957

Le Vert Galant

oil on board, n.d.

Museum purchase with funds
donated by The Whiting
Foundation, 2007.36**Marthe Orant**

French, 1874–1957

Les Bancs sous l'ombrage

oil on panel, n.d.

Museum purchase with funds
donated by The Whiting
Foundation, 2007.37**Marthe Orant**

French, 1874–1957

Les Canards du lac

oil on panel, n.d.

Museum purchase with funds
donated by The Whiting
Foundation, 2007.38**Marthe Orant**

French, 1874–1957

Les Chrysanthememes

oil on canvas, n.d.

Museum purchase with funds
donated by The Whiting
Foundation, 2007.39**Marthe Orant**

French, 1874–1957

Les Coquelicots

oil on panel, n.d.

Museum purchase with funds
donated by The Whiting
Foundation
2007.40**Marthe Orant**

French, 1874–1957

Les Cyclamen

oil on panel, n.d.

Museum purchase with funds
donated by The Whiting
Foundation, 2007.41**Marthe Orant**

French, 1874–1957

Les Cygnes du Bois de Boulogne

oil on panel, n.d.

Museum purchase with funds
donated by The Whiting
Foundation, 2007.42**Marthe Orant**

French, 1874–1957

Les Deux Arbes

oil on panel, n.d.

Museum purchase with funds
donated by The Whiting
Foundation
2007.43**Marthe Orant**

French, 1874–1957

Les Gerbes

oil on panel, n.d.

Museum purchase with funds
donated by The Whiting
Foundation, 2007.44**Marthe Orant**

French, 1874–1957

Les Rosiers Pleureurs

oil on panel, n.d.

Museum purchase with funds
donated by The Whiting
Foundation, 2007.45**Marthe Orant**

French, 1874–1957

Pelouse au Luxembourg

oil on panel, n.d.

Museum purchase with funds
donated by The Whiting
Foundation, 2007.46**Marthe Orant**

French, 1874–1957

Plage d'enfants

oil on panel, n.d.

Museum purchase with funds
donated by The Whiting
Foundation, 2007.47**Marthe Orant**

French, 1874–1957

Pot de Fleurs sur une Chaise

oil on board, n.d.

Museum purchase with funds
donated by The Whiting
Foundation, 2007.48**Marthe Orant**

French, 1874–1957

Roses Tremieres

oil on panel, n.d.

Museum purchase with funds
donated by The Whiting
Foundation, 2007.49**Marthe Orant**

French, 1874–1957

Saint Germain des Pres ▲

oil on canvas, n.d.

Museum purchase with funds
donated by The Whiting
Foundation, 2007.50**Marthe Orant**

French, 1874–1957

Saint Germain des Pres

oil on canvas, n.d.

Museum purchase with funds
donated by The Whiting
Foundation, 2007.51**Marthe Orant**

French, 1874–1957

St. Severin, Temps de Soleil

oil on panel, n.d.

Museum purchase with funds
donated by The Whiting
Foundation, 2007.52**Marthe Orant**

French, 1874–1957

Sur la Plage Devant Cunault

oil on canvas, n.d.

Museum purchase with funds
donated by The Whiting
Foundation, 2007.53**Marthe Orant**

French, 1874–1957

Temps Gris

oil on panel, n.d.

Museum purchase with funds
donated by The Whiting
Foundation, 2007.54**Marthe Orant**

French, 1874–1957

Un Rosier au Luxembourg

oil on board, n.d.

Museum purchase with funds
donated by The Whiting
Foundation, 2007.55**Marthe Orant**

French, 1874–1957

Vase Vert aux Roses

oil on panel, n.d.

Museum purchase with funds
donated by The Whiting
Foundation, 2007.56

Marthe Orant

French, 1874–1957

Village dans la Clairière

oil on panel, n.d.

Museum purchase with funds
donated by The Whiting
Foundation, 2007.57**Georges Rouault**

French, 1871–1958

**Solitaire, en cette vie d'embuchés
et de malices ▼**aquatint and drypoint on paper,
1922

Gift of Grayce Scholt, 2007.58

Georges Rouault

French, 1871–1958

**Nous... c'est en sa mort que nous
avons été baptisés**aquatint and drypoint on paper,
ca. 1916–27

Gift of Grayce Scholt, 2007.59

Georges Rouault

French, 1871–1958

Les ruines elle-mêmes ont périaquatint and drypoint on paper,
1926

Gift of Grayce Scholt, 2007.60

Georges Rouault

French, 1871–1958

Le Jongleuraquatint and drypoint on paper,
1927

Gift of Grayce Scholt, 2007.61

Käthe Kollwitz

German, 1871–1958

Death Woman and Child

etching on paper, 1911

Gift of Grayce Scholt, 2007.62

Utagawa Toyokuni

Japanese, 1769–1825

Actor

woodblock on paper, n.d.

Gift of Grayce Scholt, 2007.63

John Leech

English, 1817–1864

**Embarkation of King Henry the
Fifth at Southampton. A.D. 1415**

hand colored steel engraving, n.d.

Gift of Grayce Scholt in memory of
Susan Kilmer, 2007.64**John Leech**

English, 1817–1864

**Marriage of Henry the Sixth and
Margaret of Anjou**

hand colored steel engraving, n.d.

Gift of Grayce Scholt in memory of
Susan Kilmer, 2007.65**John Leech**

English, 1817–1864

**Queen Elizabeth and Sir Walter
Raleigh**

hand colored steel engraving, n.d.

Gift of Grayce Scholt in memory of
Susan Kilmer, 2007.66**John Leech**

English, 1817–1864

**King John Signing the Magna
Charta**

hand colored steel engraving, n.d.

Gift of Grayce Scholt in memory of
Susan Kilmer, 2007.67**Emna Zghal**

American, b. Tunisia, 1970

Fish in Waterwood cut, collage and gouache,
2006Gift of the American Academy of
Arts and Letters, 2007.68**Stuart Hodge**

American, 1915–1997

Prodigal Son

etching on paper, n.d.

Gift of Rick Heym, 2007.69

Steven Hazard

American, b. 1951

Shell Game

etching on paper, 1999

Gift of Steven Hazard, 2007.70

Steven Hazard

American, b. 1951

Industry on Parade

etching on paper, 1994

Gift of Steven Hazard, 2007.71

Steven Hazard

American, b. 1951

Titanomachy

etching on paper, 1995

Gift of Steven Hazard
2007.72**Harry Thompson, attributed to**

English, 1840–1906

Landscape

oil on canvas, n.d.

Gift of Shirley Stone, 2007.73

Leonard Baskin

American, 1922–2000

The Women

wood engraving on paper, 1952

Gift of Ruth and Cyril Leder,
2007.74**Richard Beale**

American, 20th century

Sandpiper

etching on paper, 1970

Gift of Ruth and Cyril Leder,
2007.75**Georges Braque**

French, 1882–1963

Le tir à l'arc

color lithograph on paper, 1953

Gift of Ruth and Cyril Leder,
2007.76**Frank Eckmair**

American, b. 1930

Forest Interior

woodcut on paper, 1970

Gift of Ruth and Cyril Leder,
2007.77**James Ensor**

Belgian, 1860–1949

Life of Christ

lithograph on paper, 1913

Gift of Ruth and Cyril Leder,
2007.78**Riva Helford**

American, 20th century

Two Birds

color woodcut on paper, n.d.

Gift of Ruth and Cyril Leder,
2007.79**William Hogarth (after)**

English, 1697–1764

Harlot's Progress

engraving on paper, 1732

Gift of Ruth and Cyril Leder,
2007.80**William Hogarth (after)**

English, 1697–1764

Hudibras (set of 12 plates)

engraving on paper, 1802

Gift of Ruth and Cyril Leder,
2007.81.1–7**William Hogarth (after)**

English, 1697–1764

**Hudibras's First Adventure and
Hudibras Catechized**

engraving on paper, 1802

Gift of Ruth and Cyril Leder,
2007.81.2

William Hogarth, *after*
English, 1697–1764
Hudibras Vanquished by Trussa
and ***Hudibras in Tribulation***
engraving on paper, 1802
Gift of Ruth and Cyril Leder,
2007.81.3

William Hogarth, *after*
English, 1697–1764
Hudibras and the Lawyer and
Hudibras beats Sidrophel and
his man Whacum
engraving on paper, 1802
Gift of Ruth and Cyril Leder,
2007.81.4

William Hogarth, *after*
English, 1697–1764
The Committee and Hudibras
Triumphant
engraving on paper, 1802
Gift of Ruth and Cyril Leder,
2007.81.5

William Hogarth, *after*
English, 1697–1764
Burning the Rumps at Temple
Barr
engraving on paper, 1802
Gift of Ruth and Cyril Leder,
2007.81.6

William Hogarth, *after*
English, 1697–1764
Hudibras Encounters the
Skimmington
engraving on paper, 1802
Gift of Ruth and Cyril Leder,
2007.81.7

Jopie
American, 20th century
Mushrooms
hand colored engraving on paper,
1971
Gift of Ruth and Cyril Leder,
2007.82

Paul Klee
Swiss, 1879–1940
Ausloschendes Licht
(Extinguished Light)
lithograph on paper, 1919
Gift of Ruth and Cyril Leder,
2007.83

Reginald Marsh
American, 1898–1954
Burlesque Audience ►
etching on paper, 1929
Gift of Ruth and Cyril Leder,
2007.84

Andre Masson
French, 1896–1987
Le Couple
lithograph on paper, n.d.
Gift of Ruth and Cyril Leder,
2007.85

Henri Matisse
French, 1869–1954
Poemes de Charles Orléans
lithograph on paper (unbound
book), 1950
Gift of Ruth and Cyril Leder,
2007.86

David McKinney
American, 20th century
Untitled
serigraph on paper, 1953
Gift of Ruth and Cyril Leder,
2007.87

Joan Miró
Spanish, 1893–1983
Femme en Colère
color etching and aquatint on paper,
1958
Gift of Ruth and Cyril Leder,
2007.88

Gabor Peterdi
American, b. Hungary, 1915–2001
Red Eclipse
color etching on paper, 1969
Gift of Ruth and Cyril Leder,
2007.89



Will Peterson
20th century
Apron Mask
color stoneprint, 1970
Gift of Ruth and Cyril Leder,
2007.90

Will Peterson
20th century
Stoneprint Fragment III
color stoneprint, 1970
Gift of Ruth and Cyril Leder,
2007.91

Pablo Picasso
Spanish, 1881–1973
Faun and Sailor
color lithograph on paper, 1956
Gift of Ruth and Cyril Leder,
2007.92

Pablo Picasso
Spanish, 1881–1973
Kinesius and Myrrhine
etching on paper, 1934
Gift of Ruth and Cyril Leder,
2007.93

Pablo Picasso
Spanish, 1881–1973
Bacchanale, Pan
lithograph on paper, 1955
Gift of Ruth and Cyril Leder,
2007.94

Claire Romana
American, 20th century
Dalmatia
color etching on paper, 1970
Gift of Ruth and Cyril Leder,
2007.95

Georges Rouault
French, 1871–1958
La Centatione de Saint Antoine
etching with aquatint on paper,
1928
Gift of Ruth and Cyril Leder,
2007.96

John Sloan
American, 1871–1951
What is it? Lady on Fire
engraving on paper, 1904
Gift of Ruth and Cyril Leder,
2007.97

Artist Unknown
Italian, 16th–17th century
Illuminated Manuscript
ink and gold leaf on vellum, n.d.
Gift of Ruth and Cyril Leder,
2007.98

Jacques Villon
French, 1875–1963
Orenoque
etching on paper, n.d.
Gift of Ruth and Cyril Leder,
2007.99

Edouard Vuillard
French, 1868–1940
La Couteriere
color lithograph on paper, 1895
Gift of Ruth and Cyril Leder,
2007.100

Henry Wolf
American, 1852–1916
Spanish Countess (after
Goya)
woodcut on paper, n.d.
Gift of Ruth and Cyril Leder,
2007.101

Henry Wolf
American, 1852–1916
Chickadees (after William
Gibson)
woodcut on paper, n.d.
Gift of Ruth and Cyril Leder,
2007.102

David Maxim
American, b. 1945
The Oracle
acrylic on wood, canvas, burlap,
rope, twine and metal fittings,
1988
Gift of Michael Zagaris, 2007.103

Douglas Chandor
American, b. England, 1897–1953
Portrait of Carl Bonbright
oil on canvas, 1929
Gift of Elizabeth Harris, 2007.104

Douglas Chandor

American, b. England, 1897–1953
Portrait of Louise Bonbright
 oil on canvas, 1929
 Gift of Elizabeth Harris, 2007.105

John Teyral

American, b. Russia, 1912–1999
Surrealist Landscape
 oil on board, 1946
 Museum purchase, 2007.106

John Fawcett

American, b. 1939
**Mickey Mouse Weekly #20 and
 6 Years Later #40 - Lionel MM
 Handcar Featured 1935**
 mixed media collage, 1987
 Gift of Marilyn and Ivan Karp,
 2007.107

David Miretsky

American, b. Ukraine, 1939
Conversation (Three at Lunch)
 oil on canvas, n.d.
 Gift of Marilyn and Ivan Karp,
 2007.108

Jack Mendenhall

American, b. 1937
Tiburon Interior
 oil on linen, 1990
 Gift of Marilyn and Ivan Karp,
 2007.109

William Nichols

American, b. 1942
Pigeon Willow Creek
 oil on linen, 2004-05
 Gift of Marilyn and Ivan Karp,
 2007.110

Steve Tobin

American, b. 1952
Untitled (Relief Steel Bolts)
 mixed media, 2002
 Gift of Marilyn and Ivan Karp,
 2007.111

Masaaki Sato

American, b. Japan, 1949
Untitled
 oil on canvas, n.d.
 Gift of Jesse and Amie Karp
 2007.112

James Del Grosso

American, 20th century
Untitled
 oil on canvas, n.d.
 Gift of Ethan Karp
 2007.113

Peter Colen

American, 20th century
Untitled
 oil on canvas, 1994
 Gift of Marilyn and Ivan Karp
 2007.114

John Kiki

20th century
The Horse Trainer
 oil on canvas, 2005
 Gift of Marilyn and Ivan Karp
 2007.115

Lance Richbourg

American, 20th century
Ricky Henderson
 oil on canvas, 1990
 Gift of Amie Karp, 2007.116

Bryan LeBoeuf

American, 20th century
Father and Son
 oil on linen, n.d.
 Gift of Mary Q. Connelly, 2007.117

Charles Curran

American, 1861–1942
September Breeze ▶
 oil on canvas, 1915-25
 Gift of Peter J. Thompson and Susan
 E. Thompson, 2007.118

Richard Buswell

American, b. 1945
Bed Frame in Snowstorm
 photograph on paper, 1980
 Gift of the artist, 2007.119

Stella Waitzkin

American, 1920–2003
Dictionary
 resin, ca. 1975
 Gift of the Waitzkin Memorial
 Library Trust, 2007.120

Artist Unknown

Nigeria, Afikpo
Face Mask
 wood and pigment, n.d.
 Gift of F. Karel Weist, by exchange
 2007.121

Pierre Carrier-Belleuse

French, 1851–1932
Two Ballerinas
 pastel on canvas, 1893
 Gift of Mrs. Frederick B. Miner, by
 exchange, 2007.122

Joseph Bulone

American, b. 1922
Waiting for the Dentist
 oil on board, 1949
 Gift of Mr. and Mrs. Harold Frank,
 by exchange. 2007.123

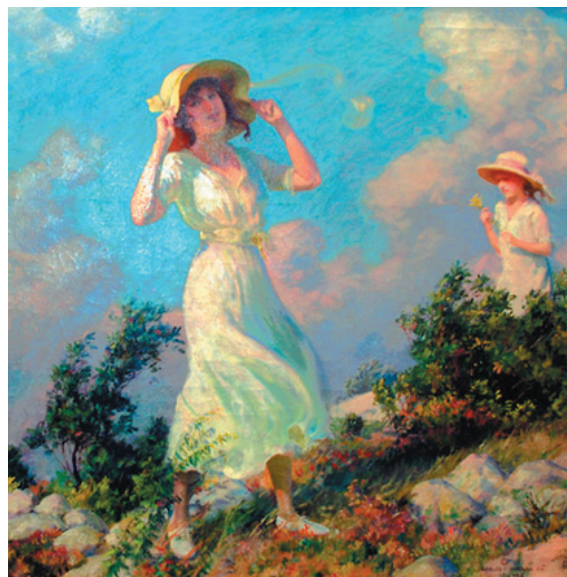
**Fannie Hillsmith**

American, 1911–2007
The Molasses Jug
 mixed media on burlap on masonite,
 1949
 Gift of Mr. and Mrs. Harold Frank, by
 exchange, 2007.124

Jimmy Ernst

American, 1920–1984
Paysage
 oil on canvas, 1942
 Gift of Mr. and Mrs. Keith Davis, by
 exchange, 2007.125

Ilya Bolotowsky

American, b. Russia, 1907–1981
Tondo
 oil on canvas, 1973
 Museum purchase, 2007.126

George Condo

American, b. 1958
Abstract Composition Blue
 silkscreen on paper, 1998
 Museum purchase, 2007.127

Louise Bourgeois

American, b. France, 1911
Le Lit Gros Edredon (With Lips)
 aquatint on paper, 1997
 Museum purchase, 2007.128

Kehinde Wiley

American, b. 1977
Bust of St. Francis of St. Adelaide
 cast marble dust and resin, 2006
 Museum purchase, 2007.129

Carol Dunham

American, b. 1949
Interior C
 silkscreen on paper, 2006
 Museum purchase, 2007.130

Alberto Cambi

Italian, 19th century
Dancing Maiden
 marble, 1890
 Gift of Mrs. Frederick B. Miner, by
 exchange, 2007.131

Lucy Baker

American, b. 1955
Mysterious Waters
 acrylic on canvas, 1996
 Gift of the Vero Beach Museum of
 Art, 2007.132

Steven Brent

American, b. 1953
Visible Channel
 acrylic on canvas with gel, 1991
 Gift of the Vero Beach Museum of
 Art, 2007.133

Roy Lerner

American, b. 1954
That Gibson Girl, #8806
 acrylic gel on canvas, 1998
 Gift of the Vero Beach Museum of
 Art, 2007.134

Graham Peacock

American, b. 1945

Manatee

acrylic on canvas mounted on a plywood stretcher, 1990
Gift of the Vero Beach Museum of Art, 2007.135

Bruce Piermarini

American, b. 1953

Marooned

acrylic and gel on canvas, 1990
Gift of the Vero Beach Museum of Art, 2007.136

Bruce Piermarini

American, b. 1953

Aztec

acrylic on canvas, 1990
Gift of the Vero Beach Museum of Art, 2007.137

Stanley Boxer

American, 1926–2000

Ravishes and gone now

acrylic on canvas, 1988
Gift of the Vero Beach Museum of Art, 2007.138

Jerald Webster

American, b. 1953

Venus Splendor ►

acrylic gel on canvas, n.d.
Gift of the Vero Beach Museum of Art, 2007.139

Robert Goodnough

American, b. 1923

G.G.K.

oil on canvas, 1985
Gift of Hans and Judy Noe, 2007.140

Robert Goodnough

American, b. 1923

Red

aluminum, 1980
Gift of Hans and Judy Noe 2007.141

Asya Reznikov

American, b. Russia, 1973

Mapping: 23 minutes, 23 tongues

video, 2003

Museum purchase, 2007.142

Joshua Reynolds, after

English, 1723–1792

The Student

engraving on paper, 1777
Museum purchase, 2007.143

Todd Onweller

American, b. 1970

Angst

oil on canvas, 2007
Museum purchase with funds donated by Kay and Michael Kelly, 2007.144

Artist Unknown

Costa Rican, 700–1100 AD

Masked Figure

volcanic stone, n.d.
Museum purchase, 2007.145

George Inness, after

American, 1825–1894

A Fox-Hunt on the Newport Downs

engraving on newsprint, 1882
Gift of Kay and Michael Kelly, 2008.1

Artist Unknown

19th century

Religion in Intolerant Rome

engraving on newsprint, 1867
Gift of Kay and Michael Kelly, 2008.2

Artist Unknown

19th century

Russian Gun-Boat and Torpedo-Boats Fighting with the Batteries Near Silistria

engraving on newsprint, 1877
Gift of Kay and Michael Kelly, 2008.3

E.P. Libby, after and H. Worrall, after

19th century

The Des Moines Rapids Canal - The Guard Lock above the Rapids and Through the Veta Pass - The Ascent on Dump Mountain - Grade 217 Feet per Mile

engraving on newsprint, 1877
Gift of Kay and Michael Kelly, 2008.4

Artist Unknown and Stanley Fox, after

19th century

Evading the Excise Law - Laying in Rum for Sunday and Winter Sports - An Unexpected Attack

engraving on newsprint, 1867
Gift of Kay and Michael Kelly, 2008.5

Schell and Hogan, after H. L. Bliss

19th century

The Session in Music Hall - The New York Democratic State Convention at Buffalo

engraving on newsprint, 1883
Gift of Kay and Michael Kelly, 2008.6

Thomas Nast

American, 1840–1902

Continue that I Broached in Jest

engraving on newsprint, 1876
Gift of Kay and Michael Kelly, 2008.7

Thomas Nast

American, 1840–1902

Pound Him

engraving on newsprint, 1881
Gift of Kay and Michael Kelly, 2008.8

Thomas Nast

American, 1840–1902

History Repeats Itself - A Little too Soon

engraving on newsprint, 1879
Gift of Kay and Michael Kelly, 2008.9

Thomas Nast

American, 1840–1902

Beware of Foreign Tramps

engraving on newsprint, 1880
Gift of Kay and Michael Kelly, 2008.10

Paul Renouard

19th century

An Anarchist's Restaurant and It's Proprietor

engraving on newsprint, n.d.
Gift of Kay and Michael Kelly, 2008.11

Artist Unknown and S. G. McCutcheon

19th century

The Late Joseph P. Thompson, D.D. and An Embarrassing Creditor

engraving on newsprint, 1879
Gift of Kay and Michael Kelly, 2008.12

Artist Unknown

19th century

The Atlantic Telegraph Cable

engraving on newsprint, 1865
Gift of Kay and Michael Kelly, 2008.13

Thomas Nast

American, 1840–1902

It Struck (In Blowing Over) - Picking Even the Poor Soldiers' Bones to Feather Their Nest

engraving on newsprint, 1876
Gift of Kay and Michael Kelly, 2008.14



Artist Unknown

19th century

A Pilgrimage to the Holy Land - The Great Ceremony of the Holy Fire

engraving on newsprint, 1878
 Gift of Kay and Michael Kelly,
 2008.15

W. P. Snyder

19th century

The Trial of Jacob Sharp in the Court of Oyer and Terminer, New York City

engraving on newsprint,
 Gift of Kay and Michael Kelly,
 2008.16

M. Jackson

19th century

New England in the Olden Time

engraving on newsprint, 1880
 Gift of Kay and Michael Kelly,
 2008.17

Artist Unknown

19th century

Exercising the Crew - The Lifeboat Drill at Sea

engraving on newsprint, 1881
 Gift of Kay and Michael Kelly,
 2008.18

Artist Unknown

19th century

The French Industrial Exposition - View of the Palace and Champ de Mars, Paris, As They Now Appear

engraving on newsprint, 1867
 Gift of Kay and Michael Kelly,
 2008.19

Thomas Nast

American, 1840–1902

Out of Town

engraving on newsprint, 1871
 Gift of Kay and Michael Kelly,
 2008.20

J. Keppler

19th century

A Hydra that Must Be Crushed - And the Sooner the Better

lithograph on paper,
 Gift of Kay and Michael Kelly,
 2008.21

Artist Unknown

19th century

Combat Between Cossacks and Bashi-Bazouks

engraving on newsprint, 1877
 Gift of Kay and Michael Kelly,
 2008.22

T. de Thulstrup

19th century

A State Dinner at the White House

engraving on newsprint, 1888
 Gift of Kay and Michael Kelly,
 2008.23

Artist Unknown

19th century

A Sketch from the Summer-House Terrace in Buckingham Palace Garden

engraving on newsprint, 1871
 Gift of Kay and Michael Kelly,
 2008.24

Artist Unknown

19th century

Deer-Stalking in the Scottish Highlands - "The Auld Hind's Looking!"

engraving on newsprint, 1876
 Gift of Kay and Michael Kelly,
 2008.25

Andrew McCallum

19th century

The Court-Room at the Old Penitentiary, Washington, During the Trial of the Conspirators

engraving on newsprint, 1865
 Gift of Kay and Michael Kelly,
 2008.26

Thomas Nast

American, 1840–1902

C'est la Belle France - Das ist des Deutschen Vaterland

engraving on newsprint, 1871
 Gift of Kay and Michael Kelly,
 2008.27

A. R. Waud

19th century

Central Park, New York City - The Grand Drive

engraving on newsprint, 1865
 Gift of Kay and Michael Kelly,
 2008.28

Philip Brown

English, 1958–2005

Iconic Images

pastel on paper, n.d.
 Gift of Kimberly Brown, 2008.29

Philip Brown

English, 1958–2005

Detroit Industrial Landscape

pastel on paper, 1997
 Gift of Kimberly Brown, 2008.30

Philip Brown

English, 1958–2005

Tesla's Lab

pastel on paper, n.d.
 Gift of Kimberly Brown, 2008.31

Albert Ketcham Murray

American, 1906–1992

Portrait of Mr. George Mann

oil on canvas, 1950
 Gift of Nancy Damiani, 2008.32

Albert Ketcham Murray

American, 1906–1992

Portrait of Mrs. George Mann

oil on canvas, ca. 1950
 Gift of Nancy Damiani, 2008.33

Betsy Hodge

American, 20th century

Untitled

Ink and Watercolor on Paper, n.d.
 Gift of the Estate of Herbert J.
 Booth, 2008.34

Stuart Hodge

American, 1915–1997

Paris Street Scene

watercolor on paper, 1945
 Gift of the Estate of Herbert J.
 Booth, 2008.35

Klaus Duschat

German, b. South Africa, 1955

Sketch I

steel, n.d.
 Gift of Klaus Duschat, 2008.36

Martin Hoffman

American, b. 1935

Psyche and Techne

acrylic on canvas, 1980
 Gift of the artist, 2008.37

Martin Hoffman

American, b. 1935

Autumn Landscape with Incident ▼

acrylic on canvas, 1980
 Gift of the artist, 2008.38

**Martin Hoffman**

American, b. 1935

Abandon in Place

acrylic on canvas, 1980
 Gift of the artist, 2008.39

Martin Hoffman

American, b. 1935

Gold for Sassetta

acrylic on canvas, 1980
 Gift of the artist, 2008.40

Artist Unknown

Mayan, 300–1200 AD

Dancing Ruler

ceramic with maya blue, n.d.
 Museum purchase, 2008.41

Artist Unknown

Flemish, 17th century

A Vanitas Still Life

oil on panel, ca. 1620
 Museum purchase, 2008.42

Marthe Orant

French, 1874–1957

Interior Scene

oil on board, n.d.
 Museum purchase, 2008.43

Marthe Orant

French, 1874–1957

Letters

oil on board, n.d.
 Museum purchase, 2008.44

Hartmut Stielow

German, b. 1957

Zwei Quadrate

granite and steel, 2001
 Gift of Klaus Duschat, 2008.45

loans

The Flint Institute of Arts believes an effective way to increase its reputation as an important cultural institution is to lend works of art from the permanent collection to other museums. Lending art promotes collegial relationships between museums, scholarships, and provides national and international audiences exposure to works of art from the FIA's outstanding permanent collection.

During the fiscal year 2007–2008, the FIA made loans to the following:

loans

to the exhibition

Cezanne e l'Impressionismo a Firenze nel Primo Novecento

Firenze Mostre

Florence, Italy
3/2/07 – 7/29/07

John Singer Sargent

American, b. Italy, 1856–
1925

Garden Study of the Vickers Children

oil on canvas, 1884
54 1/2 x 36 inches
Gift of the Viola E. Bray
Charitable Trust via Mr. &
Mrs. William L. Richards,
1972.47



to the exhibition

Vincent Van Gogh and Expressionism

The Neue Galerie

New York City, New York
3/23/07 – 7/2/07

Alexej von Jawlensky

Russian, 1864–1941

Portrait of Marie Castel

oil on board, 1906
20 13/16 x 19 3/8 inches
Gift of Mr. & Mrs. Jerome O.
Eddy, 1940.8



to the exhibition

Currents: Evan Penny

Columbus Museum of Art

Columbus, Ohio
5/11/07 – 9/2/07

Evan Penny

Canada, b. South Africa, 1953

(Old) No One - In Particular #4, Series 2

silicone, pigment, hair, fabric,
aluminum, 2005
40 x 32 inches
Museum purchase, 2005.18



to the exhibition

Edwin Dickinson: The Provincetown Years, 1912–1937

Provincetown Art

Association and Museum

Provincetown, Maine
7/20/07 – 9/23/07

Edwin Dickinson

American, 1891–1978

Landscape, Provincetown

oil on canvas, 1935
11 1/8 x 19 1/4 inches
Gift of the J.L. Hudson
Gallery, Detroit, 1969.1



to the exhibition

A Closer Look: The Paintings and Drawings of Stone Roberts

Asheville Art Museum

Asheville, North Carolina
9/15/07 – 1/27/08

Stone Roberts

American, b. 1951

Portrait of a Marriage

oil on canvas, 1988
47 x 35 inches
Museum purchase, 1995.11



to the exhibition

Degas in Bronze

Boca Raton Museum of Art
Boca Raton, Florida
1/23/08 – 4/27/08

Edgar Hilaire Germain Degas

French, 1834–1917
Danseuse à la barre
charcoal and pastel on
paper, ca. 1885
9 x 11 1/2 inches
Gift of The Whiting
Foundation in memory of
Alice D. Johnson, 1988.1



to the exhibition

Charles Burchfield, The Seasons

Hunter Museum of American Art
Chattanooga, Tennessee
3/1/08 – 6/1/08

Charles Burchfield

American, 1893–1967
Northwoods in Spring
watercolor on paper,
1951–64
56 x 40 inches
Bequest of Mary Mallery
Davis, 1990.31



Charles Burchfield

American, 1893–1967
Wire Fence in Snow
watercolor on paper, 1936
26 x 19 inches
Courtesy of the Isabel
Foundation, Inlander
Collection, L2003.55



to the exhibition

Sunlight in a Paintbrush: American Impressionism

Muskegon Museum of Art
Muskegon, Michigan
5/1/08 – 8/31/08

Frederick Carl Frieseke

American, 1874–1939
Two Women on the Grass
oil on board, ca. 1914 or earlier
18 x 23 3/8 inches
Gift of David M. and Patrick
Martin in memory of Virginia
Davison Martin, by exchange,
gift of Mr. Max Greenfield, by
exchange, gift of Mr. and Mrs.
Donald E. Johnson, by exchange,
gift of Gertrude and Leonard
Kasle, by exchange, gift of Mrs.
Bernhard Stroh, by exchange, and
gift of Dr. Julius Stone, by
exchange, 2002.1



William A. Harper

American, b. Canada,
1873–1910
French Landscape
oil on canvas, ca. 1905–09
13 5/8 x 11 1/8 inches
Gift of the Founders
Society, 2000.65



films & videos

The Film Program is intended to offer motion pictures that appeal to a broad and diverse audience in the local community. The program is comprised of a 52-week schedule of film series and festivals in the FIA Theater. In addition to weekly screenings on Fridays, Saturdays and Sundays, special screenings are occasionally scheduled. The Friends of Modern Art (FOMA) fall and winter series accounted for 22 films in fiscal year 2007–2008. The FIA presented 30 film programs in the weeks remaining. More than 4,500 patrons attended films at the FIA for the year.

The Fleckenstein Video Gallery is a distinctive museum space dedicated to the exhibition of outstanding works by video artists. The gallery operates all day, everyday the museum is open, and features a different artist each month.

films & videos

Film Program

In fiscal year 2007–2008, the FIA Theater screened these films:

July

Cache
Killer of Sheep
Illusions
Shut Up & Sing
The Lives of Others
Le Petit Lieutenant

August

Who the #\$% Is Jackson Pollock?
Tears of the Black Tiger
The Dead Girl
Fay Grim
Distant

September

Kamp Katrina
Tsotsi
Amandla!
Pan's Labyrinth
The Devil's Backbone
Children of Men
Harry Potter and the Prisoner of Azkaban

October

20 to Life: The Life and Times of John Sinclair
Babel
Amores Perros
Aimee & Jaguar
Diary of a Lost Girl
Those Who Love Me Can Take the Train
A Litany for Survival
Carmelita Tropicana
Happy Together
Water Drops on Burning Rocks
The Celluloid Closet
Caravaggio
2006 Academy Award Nominated Shorts
Once

November

Black Sheep
My Best Friend
Joshua
The Valet
Lady Chatterley

December

Gypsy Caravan
Deep Water
Paprika
Selections From the 35th Annual Dance on Camera Festival

January

Manufactured Landscapes
Summer '04
This Is England
Bamako

February

Welcome to Nollywood
Mr. Untouchable
Lost Boys of Sudan
War/Dance
Refusing to Be Enemies: The Zeitouna Story

March

Crazy Love
The Wind That Shakes the Barley
Grace Is Gone

April

My Kid Could Paint That
Sunflower
Crossing the Line
My Brother's Wedding

May

4 Months, 3 Weeks and 2 Days
Persepolis
Jewish Film Festival of Flint
Close to Home
The Diving Bell and the Butterfly
Network

June

Montclair
Rashomon
Blow-Up
Cries and Whispers



FIA Theater Films were sponsored by:

Ruth Mott Foundation
Friends of Modern Art (FOMA)
Michigan Public Radio
Michigan Public Television



Ancillary Activities

September 7–9

Following screenings of the documentary **Kamp Katrina**, filmmakers Ashley Sabin and David Redmon spoke and answered audience questions. 66 people attended.

September 14–16

To mark the local presence of the South African-centered **Truth in Translation** collaborative project, the films **Tsotsi** and **Amandla! A Revolution in Four Part Harmony** were shown. 64 people attended.

October 2

The FIA hosted the U.S. premiere of the documentary **20 to Life: The Life & Times of John Sinclair**, about the Flint-born poet and activist. Sinclair attended the premiere with the film's director, Steve Gebhardt. 192 people attended.

March 2

Flint native Laurie White, director of the documentary **Refusing to Be Enemies: The Zeitouna Story**, spoke and answered questions after a screening of her film. White appeared in the film as one of 12 women in an Ann Arbor-based dialogue group with Arab and Jewish members. 147 people attended the three showings of the film.

March 22

Gerry Fialka, a Flint-born artist-writer and agitprop archeologist, presented an interactive lecture on **Culture Jamming** in the FIA Theater. He appeared in conjunction with the showing of his video art work **Jam Z Jammers: See, Reappear & Breathe**, which played during March in the Fleckenstein Video Gallery. 25 people attended.

April 4–6

In conjunction with the screening of the documentary **My Kid Could Paint That**, FIA staff members presented talkback sessions about issues raised in the film, such as nature of artistic inspiration vs. manipulation and the ethics of the news media. 53 people attended.

May 31, June 1

As the FIA film series' first "guest programmer," Flint Journal columnist Andrew Heller hosted screenings of the news media satire **Network**. 83 people attended the three showings of the film.

June 7–8

Flint-bred filmmaker Michael Ramsdell, writer-director of the drama **Montclair**, spoke and answered audience questions at two screenings of the movie. 170 people attended the three showings of the movie.

Fleckenstein Video Gallery

The gallery featured works by the following artists:

July–August

The Wooster Group

September

**Carlos Nader
Ross Rudesch Harley
& Maria Fernanda
Cardoso**

October

**Nereida Garcia-Ferraz &
Kate Horsfield**

November

Takeshi Murata

December

Paper Rad

January

Philip Mallory Jones

February

Lawrence Andrews

March

**Mark X Farina & Gerry
Fialka**

April

Paul Kos

May

Hilary Harp & Suzie Silver

June

Koren Ergun

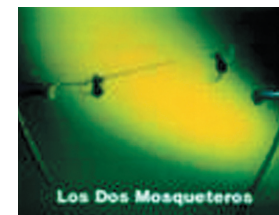

Cardoso Flea Circus
Ross Rudesch Harley & Maria
Fernanda Cardoso



P-Unit Mixtape 2005
Paper Rad



**Jam Z Jammers: See, Reappear
& Breathe**
Mark X Farina & Gerry Fialka

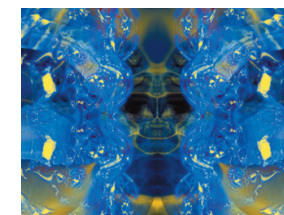

Nebula
Hilary Harp & Suzie Silver

art school

The FIA Art School is dedicated to facilitating the creative process in the visual arts for regional residents. Twenty-one highly qualified faculty offer instruction in drawing, cartooning, painting, photography, printmaking, ceramics, glass mosaic, early childhood education and more. The Art School is committed to serving students with a wide range of artistic goals and skill levels. This program is unique in the region because of the connection between masterworks and the creative process in the FIA Galleries and classrooms

art school



Youth Programs

The Art School was awarded a \$30,000 grant by the James A. Welch Foundation to implement the Pre-College Portfolio Development Program. The program will strengthen gifted high school students' artistic skills and enhance their portfolios for university and job applications. This three year pilot program will begin in February 2009. The recruitment process has been underway since the receipt of the grant. The application process will be competitive and will include a literacy component and school attendance requirements. Program continuity should encourage school attendance and higher achievement across the curriculum.

The FIA Art School Summer Camp enrolled 64 campers and expanded programming to include yoga, films, outdoor play and weekly Bishop Gallery receptions highlighting each camper's accomplishments. Out of 17 camp evaluations completed, 100% had a positive experience.



Student Amenities

Overall student satisfaction increased in the past year due to increased amenities. Over 50% of students took advantage of convenient phone registration. The 50/50 Buddy Discount enrollment incentive attracted 80 first time students during the Summer 2008 session. Students were offered expanded art supply sales in the Museum Shop, larger lockers, and \$11,039 in scholarships this year. In the past year, the Art School offered three scholarships each to the following community partners: Beecher Scholarship Incentive Program, Big Brothers Big Sisters, Boys and Girls Club, Center Academy, Motherly Intercession, The Pierians-Flint Chapter, Priority Children, and Whaley Children's Center. 18 scholarship students participated in the Partner Scholarship Program. The student Bishop Gallery attendance increased from an average of 25 to 71 due to e-mail invitations, printed post cards, and increased faculty and student involvement. Free family events such as Children's Celebration, Genesee County Fair, Halloween Ghosts and Goblins, Holiday Walk, Holiday Magic, and Martin Luther King Day served 859 individuals.



Enrollment

During fiscal year 2007–2008, the Art School served 1,273 individuals for a total of 10,850 encounters. 86.7% of the students reside in Genesee County while 1.3% reside in Shiawassee, 5.6% in Lapeer, and 6.4% in various surrounding counties. Six new counties were served this year. 17% of students were between 2.5 and 17 years of age and 83% of students were adults. Tuition increased 21% from fiscal year 2006–2007. The overall enrollment growth was 10% with an 8% decline in class cancellations. Enrollment growth has been enhanced by catalog distribution to 115 niche distribution points such as youth agencies, schools, coffee shops, daycares, salons, medical and fitness centers, and retirement facilities.

education

The Flint Institute of Arts' educational programming is designed to enhance the quality of life for local residents and visitors by encouraging creativity and personal growth. From introductory activities to challenging art experiences, the FIA is dedicated to engaging and educating the community as a center for lifelong learning. Educational programming celebrates diverse artistic expression through the interpretation of art objects in the galleries and through process-oriented artmaking experiences.

education

K-12 Programs

During fiscal year 2007–2008, gallery and outreach programs served 25,284 K-12 students, representing a 31% increase over FY2007. Twenty-five percent participated in gallery lessons, 23% in studio activities, 50% in outreach programs, and 2% in self-guided visits. Fifty-nine percent of students attended public schools, 36% private schools, and 5% charter schools, with 93% of the schools located in Genesee County. The remaining 7% of schools served were from Oakland (2.6%), Saginaw (1%), Wayne (0.6%), Tuscola (0.5%), Ingham (0.3%), St. Clair (0.2%), Gratiot (0.1%), Macomb (0.1%), Shiawassee (0.06%), and Ogemaw (0.01%) Counties. Fifty-two percent of students were Caucasian, 43% African American, 2% Hispanic, 1% American Indian, 1% Asian, and 1% other.

Public Programs

Education program participation for fiscal year 2007–2008 served 6,477. Art à la Carte attendance gained 32%, Educator Workshops 45%, and the Lecture Series 18% over FY2007. The Education department presented six family programs, serving 298 children and adults, a figure consistent with last year.

Docent Program

Docents are integral to the Education department. Twenty volunteers were involved in the docent program in fiscal year 2007–2008. They participated in intensive training sessions from September through June. Docents assisted with 557 gallery and studio programs, serving 10,670 people, and resulting in 1,778 hours of service.

Docents

Stephanie Abrams
Kay Adams
Oya Agabigum
Martha Brewer
Janet Cameron
Susan Damone
Billie Fisher

Kathleen George
Kim Giacchina
Linda Harwood
Diana Heitman
Lee Hockstad
Lynne Hurand
Suzanne Lossing

Karen Morgante
Jeanette Nassif
Caroline Panzer
Patty Pieron
Judy Piper
Gail Shulman

Interns

Eighteen art education students enrolled in the University of Michigan-Flint/Mott Community College partnership presented gallery and studio lessons to K-12 and homeschool groups during the Winter semester, resulting in 1,080 hours of service.

Art à la Carte



Pierce, Fables



Topal Workshop



Family Program



development

The primary responsibility of the Development Department is raising and sustaining financial support for the Flint Institute of Arts. This includes growth in many areas of support: memberships, grant funding, sponsorships, planned giving, the annual appeal and the Endowment Campaign. The Department also manages marketing, public relations, promotions, facilities use, audience development, collaborative initiatives and special events. The staff works with a broad and diverse volunteer base.

development

income

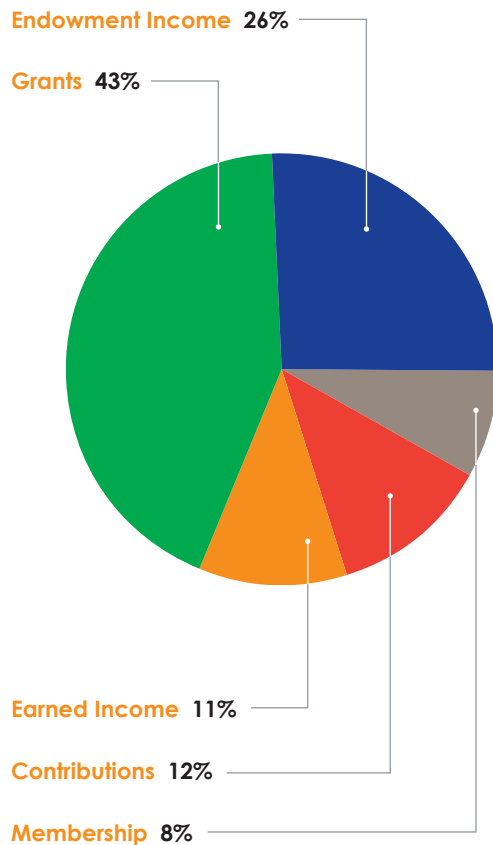

The FIA has four primary sources of support: endowment income, grants, earned income, contributions.

Endowment Income

The FIA's endowment funds' annual yield, both restricted and unrestricted, support general operating, exhibitions, programs, acquisition and preservation of art, scholarships, lectures and membership initiatives. As of June 30, 2008 the endowment balances totaled \$20,319.815 contributing 26% of the FIA's annual income. Donations in the form of planned gifts and bequests are traditionally allocated to endowment.

For this fiscal year's listings, please see pages 34–35.

Grants

The FIA receives grant awards from foundations, community organizations, businesses, corporations and the state and federal governments. The FIA receives funds from two auxiliary groups, the Founders Society and Friends of Modern Art. Revenue from grants represents 43% of the budget.

Earned Income

Income generated from sales, tuition, facility rentals, special events, and admissions provides 11% of the FIA's general operating budget.

Contributions & Membership

Membership dues, unrestricted donations, annual appeal support, memorials, gifts commemorating anniversaries and birthdays, specific programs or events represents funds in this category which represents 20% of the Institute's annual income.

The highest level of membership donors (the Silver Patron level and above) comprises the Rubens Society. Members were invited to three exclusive events throughout the year, which included dinner with Thompson Lecturer Dr. William Gerdtts, a black-tie Holiday dinner in the FIA's Isabel Hall, and a trip to the Toledo Museum of Art. Rubens programs were made possible through the support of an anonymous donor.

The Print Society, limited to 100 members, is dedicated to the connoisseurship of original prints by noteworthy artists, the purchase of prints to augment the FIA's collection, and the pursuit of personal collecting.

The FIA/College Town initiative provides memberships to full-time students at Kettering, University of Michigan-Flint, Mott, and Baker College. These memberships are made possible through the generous support of the Katharine B. Miner Trust and Dr. Jack Thompson. At the completion of the first year 1,200 student members were able to enjoy the many program offerings at the FIA.

For this fiscal year's listings, please see pages 36–51.

supporting groups

Each year, support groups donate thousand of dollars and volunteer hours to the Institute supporting exhibitions, art acquisitions and programs. The Flint Institute of Arts is deeply grateful to the members of the Friends of Modern Art and the Founders Society for their generous support.

Founders Society

Letter from the President, Susan Steiner Bolhouse

The Founders Society had a very successful year. The excitement of last year's grand reopening of the Flint Institute of Arts enabled Founders to advance an ambitious agenda for outreach and friends fund raising programs.

Last fall, we opened our calendar with the *First Frost Art Fair*. This showcased many artists who were specifically selected for the quality and craftsmanship of their art, and also drew upon a large segment of the community for involvement in the elaborate showcasing of the Festival of Trees. With the proceeds of First Frost, Founders sponsored the FIA's *Art of Collecting*.

This spring Founders took our annual *Van Goghing, Going, Gone* auction in a new direction: for the first time, this was entirely a live auction. Donations were generous and varied, some coming from local estates. Through the advertising of the contracted auctioneer, many auction attendees were introduced to the FIA for the first time. The funds raised through this auction allowed Founders to honor its commitment to the FIA to sponsor its bi-monthly Members Magazine.

Art Sales and Rental continues to serve patrons and artists. Perhaps due to the economic downturn, sales have not been as brisk as hoped for. However, AS&R can now be accessed online, with artworks available to a greater clientele.

Travel and Tours arranged for travel to the Michigan Opera Theatre, and the Grand Rapids Art Museum and Meijer Sculpture Garden.

The Hospitality committee again took on the receptions for the exhibitions: *Art of Collecting*, *Something to Look Forward To*, and *MC Escher*. The receptions are creative works of art in themselves! This committee also organized a luncheon which allowed Founders to thank all FIA staff members for their dedication and assistance.

This year was financially strong, and Founders was able to pay its last pledge installment to the FIA's Capital Campaign.

The Volunteers of Founders are its backbone, without whom none of the successes of this past year would be possible. Their collective effort, and accumulation of volunteer hours, have allowed Founders to return over \$45,000.00 to the FIA this past year. We anticipate continued growth in the coming year.

Friends of Modern Art

Letter from the President, Christopher Kelly, Jr.

Friends of Modern Art had an exceptional year. The 2008 Flint Art Fair was a huge success with an estimated attendance of 11,000 over the weekend of June 14 and 15. The event featured more than 150 artists, as well as a wide variety of food and music. The response from attendees, artists, and volunteers was overwhelmingly positive.

FOMA also hosted a FOMA members-only event on the Friday before the Art Fair that allowed members to enjoy wine and hors d'oeuvres before a tour of the Escher Exhibit with FIA Director John Henry. Once again, the event was well received and we look forward to hosting similar events in the future.

Finally, FOMA was a contributor to the FIA through sponsorship of both the *M.C. Escher* and *Evan Penney* exhibitions.



The FIA presented an active schedule of programs and events for members and the general public throughout the year including lectures with distinguished speakers in the arts and humanities, summer and winter art fairs, an art auction, a wine tasting, and a golf outing. FIA members received invitations to attend opening events, which included special lectures and receptions for temporary exhibitions.



Thompson Lecture

October 16, 2007

The 17th Annual Thompson Lecture members-only event with lecturer Colonel Matthew Bogdanos, a U.S. Marine, New York City homicide prosecutor, middleweight boxer, and classics scholar, held a captive audience as he explained the time he spent tracking down the Thieves of Baghdad.

As Baghdad fell and looters plundered the Iraq National Museum, Colonel Bogdanos' mission became clear: get the treasures back. In his illustrated talk, he recounted an engrossing story abundant with history and resplendent with hope for the future.

Dr. and Mrs. Jack W. Thompson established the Thompson Lecture in 1991 to enable the FIA to present a distinguished speaker to the arts or humanities each year. The Thompson lecture series is one of the Institute's few members-only events and was established, in part, to attract new members to the Flint Institute of Arts.



First Frost Art & Fine Crafts Festival

November 3 & 4, 2007

Holiday shoppers enjoyed celebrating the start of the holiday season with the 2nd Annual First Frost Art & Fine Crafts Festival. The festival featured over 45 artists and artisans, a Festival of Trees auction and a beautifully decorated outdoor topiary courtyard. Over 2,475 attended the weekend's events and \$10,000 was raised for the FIA.

Sponsored by Cars 108, Fratz Consignment, The French Laundry, Gerych's, Inc., Good Beans Café, Nordlie's, Oliver T's Market, Security Packaging, Sohn Linen, Vogt's Flowers, The Weed Lady, and Wild Birds Unlimited



Holiday Walk

December 4, 2007

Each year, thousands of guests celebrate the holidays with a visit to the FIA during the Annual Holiday Walk event. 1,903 guests came this year, and the evening featured live musical performances throughout the galleries and a special holiday concert by the popular Flint Symphonic Wind Ensemble.

Sponsored by The Children's Office, Dr. Kienan Murphy

special events

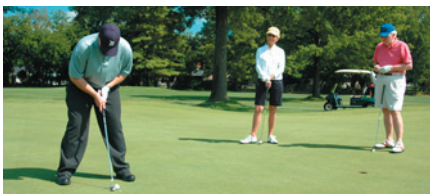

Fore the Arts

August 25, 2008

The 2nd annual cultural collaborative golf outing, *Fore the Arts*, was held at the Flint Golf Club. More than 40 sponsors and 90 golfers joined in to help Flint's cultural institutions raise funds to fulfill their missions. The FIA's partnership with the Flint Institute of Music, Flint Cultural Center Corporation and its member organizations—Flint Youth Theatre, Longway Planetarium, Sloan Museum and The Whiting, reached a wider audience by offering patrons the opportunity to support all three organizations through their participation.

*Sponsored by Loeb Charitable Trust
Administered by Citizens Bank Wealth
Management*

Other sponsors included Baker College, HealthPlus of Michigan, The ATI Group, Citizens Bank, Community Foundation of Greater Flint, The Flint Journal, Goyette Mechanical Co., Kettering University, Landaal Packaging Systems, The Moeller Group-Smith Barney, Pioneer State Mutual Insurance Co., The Riegle Press, Applegate Chevrolet, Big John Steak & Onion, Modern Industries, Weinstein Electric



Wine Tasting Event

February 22, 2008

The 9th Annual *Wine Tasting Event, Bacchannale: Celebration of Wines* featured over 50 quality wines from Tuscany to Napa Valley and Portugal to Old Mission Peninsula. Each guest received a wine tasting glass. Local restaurants presented a feast of gourmet foods. A book signing by Sharon Kegerreis, co-author of *From the Wine: Exploring Michigan Wineries* took place in the Lobby. The event concluded with a drawing for a grand prize tropical vacation getaway! Over 245 attended the event and \$20,000 was raised for the FIA.

Sponsored by Citizens Bank

Other sponsors included Ghassan & Manal Saab, HealthPlus of Michigan, Hour Detroit, Chateau Chantal, Oliver T's Market, Sandhill Crane Vineyards, VG's, Viviano Wine Importers, Wills Winery, DaEdoardo North, Dale's Cheesecake Shoppe, Fandangles', French Laundry, Good Beans Café, Great Harvest Bread Co., Luca's Chophouse, Medical Care Consultants (Michael C. Boucree, MD).



Facilities Rental

This past year, Facilities Rental drew audiences and rental income from many businesses and individuals including Stores Online (a Utah based internet company), Hurley Medical Center, The Flint Journal, Flint Rotary, Flint Area Convention & Visitors Bureau, Kettering University events including parent socials and the President's Dinner, several UM-Flint events, film screening for California based film-maker John Sinclair, Michigan Public Television, Citizens Bank, Flint Jewish Federation's 18th annual Riegle Awards, the Midwest Photography Conference featuring guest speaker Edward Burtynsky, Genesee County Salvation Army, New Creation Church, Kwanzaa, New Paths, Inc., the Comcast Ebony Fashion Show, Michigan Association of Community Mental Health, Genesee County Health Department, the Moeller's 50th Anniversary, Genesee County Radiology,



the Genesee County Dental Association, Dort Federal Credit Union, Travel Michigan, College Admissions Assistance (a national company based in Texas), Michigan Manufacturing Technology Center, Accenture Employee Conference (an international company), Michigan Council of Foundations, and a special event with museum directors from around North America including Mexico and Canada at the Association of Art Museum Directors (AAMD) event.

7,634 guests attended these events and \$35,989 was generated in revenue.

Over the past year the Flint Institute of Arts grew with the addition of the Charles Stewart Mott Gallery Wing. The construction was fully paid for and in March 2006, the FIA launched a new Endowment Campaign to raise the additional operating funds needed for the expanded facility.

The new three year goal of the Campaign is \$7 million. Take a Seat, the sponsorship of seats in the FIA Theater, is a component of the Campaign. Now, a little more than a year later, the Campaign has reached the halfway mark toward the goal.

endowment campaign

Corporations

Community Podiatry Group, P.C.
Frederick Fisher & Partners Architects

Community Organizations

Fenton Artists Guild
Fenton Bay View Club
Friends Of Modern Art
Mid-Michigan Art Guild

Matching Gifts

LaSalle Bank I Bank of America
Charles Stewart Mott Foundation

Estates & Trusts

Evelyn D. Shores Hall Trust
Fay J. Joseph Trust in Memory of
Donna L. Joseph & Fay J. Joseph
Fay and Donna Joseph Endowment
Trust Fund in Memory of Elias G.
& Mary Joseph
Vera E. Stiller
Dr. Jack Thompson

Memorial Gifts

In memory of Josephine M. Hileman
In memory of Donna L. Joseph & Fay
J. Joseph
In memory of James Kaczorowski
In memory of Thomas Landaal
In memory of Marion Ryan
In memory of Dorothy Smith
In memory of Beryl & Homer Strahle
In memory of Dr. Jack Thompson
In memory of Kenneth S. Wiles

Renaissance Society

Mr. & Mrs. Robert Irwin
Mr. & Mrs. Cyril Leder
Mr. Max Lepler & Mr. Rex L. Dotson
Mr. & Mrs. Tom Lillie
Mr. Michael Melenbrink
Mr. & Mrs. Robert S. Piper
Ms. Grayce Scholt
Chuck & Kathryn Sharbaugh
Mrs. Mary Ann Tremaine

Honorarium Gifts

In honor of Michael Rucks
In honor in Kathryn Sharbaugh
In honor of Esther M. Wiles, Lucinda
A. Wiles, Margaret G. & Bruce H.
Danks, William K. & Sheralyn A.
Wiles, Cheri L. & Samuel Morris,
Rebecca R. & Manuel Trevino,
Bryan A. & Susan Danks, Bradley
W. & Julie Danks, William K. Jr. &
Jennifer Wiles, Amy L. Wiles, &
Joseph D. Morris

In honor of:
Duane Allyn, D.O.
Larry Alton, D.O.
Jonathan Arbogast, M.D.
Ghassan Bachuwa, M.D.
Brian Beck, D.O.
John Behm, M.D.
Regis Benton Sr., M.D.
Regis Benton Jr., M.D.
Douglas Benton, D.O.
Seth Bernard, D.O.
William Bernard, D.O.
Jagdish Bhagat, M.D.
Brian Bhagat, M.D.
Marta Bonkowski, M.D.
Kelvin Callaway, M.D.
Patrick Chang, M.D.
Aurnasree Chinnakotla, MD
Soon Choi, M.D.
Stanley Conhon, M.D.
Samuel Dismond, M.D.
Ernesto Duterte, M.D.
Charles Ellsworth, D.O.
Abner Espinosa, M.D.
Abeer Fayyad, M.D.
Jami Foreback, M.D.
Brenda Fortunate, D.O.
Alicia Franco-Imperial, M.D.
Michael Frappier, D.O.
Kenneth Ganapini, D.O.
May Ghalib, M.D.
Edward Ghattas, D.O.
Alan Goldberg, M.D.
Maria Goleba, M.D.
Edward Gomez-Seoane, M.D.
Kazem Hak, M.D.
Jamal Hammoud, M.D.

continued

Donald Hardman, M.D.
 Stephen Harrison,
 Christopher Harrison, D.O.
 Kim C. Hendrick, M.D.
 Jeffery Hoffa, D.O.
 Gregorio Imperial, M.D.
 Orestes lung, M.D.
 Larry Kage, D.O.
 Jitendra Katneni, M.D.
 Parmanand Khandelwal, M.D.
 Naresh Kinra, M.D.
 Kiran Kinra, M.D.
 Samasandrapalya Kiran, M.D.
 Kathleen Kudray, D.O.
 Marvin Latchana, M.D.
 Wendy Lawton, M.D.
 William Lo, M.D., PLC
 James Lum, D.O.
 Caroline Matthew, M.D.
 Henry Mendoza, M.D.
 Barry Miller, M.D.
 Shaheen Mohamed, M.D.
 George Mohamedally, D.O.
 Julian Moore, M.D.
 Kienan Murphy, D.O.
 Gerald Natzke
 Mark Neumann, D.O.
 Linda Norrell, M.D.
 Damayanthi Pandrangi, M.D.
 Ravikumar Peddireddy, D.O.
 Miguel Perez Pascual, M.D.
 Abdullah Raffee, M.D.
 Munroop Randhawa, M.D.
 Harvey Ring, D.O.
 Gary Roome, M.D.
 Elmahdi Saeed, M.D.
 Saed Sahouri, M.D.
 Rajalakshmi Sankaran, M.D.
 Syed Sattar, M.D.
 Byron Schoolfield, M.D.
 David Schwarz M.D.
 Steven Shapiro, M.D.
 Janice Shimoda, D.O.
 Joseph Simmert, D.O.
 Gary Smothers, D.O.
 Kevin Snyder, D.O.
 Kenneth Steibel, M.D.
 Tommy Stevens, M.D.
 John Stoker, D.O.

Randall Sturm, M.D.
 Parul Sud, M.D.
 Nulufer Sumer, M.D.
 Timur Sumer, M.D.
 Rajakumari Swamy, M.D.
 Daniel Tackabury, M.D.
 Josetta Tharipeal
 Allen Trager, D.O.
 George Tumaneng, M.D.
 Frederick VanDuyne, M.D.
 Koteswara Vemuri, M.D.
 Sasikala Vemuri, M.D.
 Kenneth Vobach, M.D.
 Carol Voremkamp-Cooper, D.O.
 Lynn Walker, M.D.
 Danielle Walsh-Moore, D.O.
 Melinda Wheatley, M.D.
 Carol Wyse, D.O.
 Michael Young, D.O.
*by Dr. David Taylor of the
 Community Podiatry Group*

Individuals

Mr. & Mrs. Earl Bell
 Mrs. Robert Benson
 Ms. Jane M. Bingham
 Mr. & Mrs. Paul Bubnar
 Sam & Bonnie Chambers
 Ms. Susan A. Damone
 Mrs. Patrick Doherty
 Mr. & Mrs. Charles Dunn
 Mr. & Mrs. Michael A. Farella
 Dr. Brenda Fortunate & Mr. Edward
 White
 Mr. & Mrs. Robert S. Fuller
 Mr. & Mrs. Raul Garcia
 Mr. & Mrs. Ernest W. Hamady
 Mr. & Mrs. Edward Havlichek
 Mr. Louis A. Hawkins
 Mr. & Mrs. John B. Henry III
 Mr. & Mrs. Ronald L. Hosner
 Mr. & Mrs. David Howlett
 Judith M. & Robert J. Irwin II
 Mr. & Mrs. Harold N. Kallis
 Mr. & Mrs. Stephen S. Landaal
 Mrs. Virginia R. Landaal
 Dr. & Mrs. Leslie L. LeMieux, Jr.
 Mr. Max Lepler & Mr. Rex L. Dotson

Mr. & Mrs. Mark L. Lippincott
 Tiffany & Bob Lovett
 Mrs. John MacArthur
 Mr. Robert B. Mackey
 Miss Annette Marcinkoski
 Mr. & Mrs. Joseph Marconi
 Mr. & Mrs. Michael Melet
 Mr. & Mrs. Michael J. Munley
 Dr. & Mrs. Kienan F. Murphy
 Mr. & Mrs. Jay Nelson
 Mrs. Fouad Rabiah
 Mr. & Mrs. Khalil M. Saab
 Mr. & Mrs. Timothy C. Sanford
 Ms. Grayce Scholt
 Mrs. Trudi Schreiber
 Mr. & Mrs. Howard S. Schultz
 Chuck & Kathryn Sharbaugh
 Miss Alyssa Shook
 Mr. Thomas G. Strahle
 Mr. & Mrs. Henry C. Thoma, Jr.
 Dr. & Mrs. Frederick VanDuyne
 Mrs. Mary E. Whaley & Mr. Rick
 Kroeger
 Mr. & Mrs. Michael L. Wright
 Judge & Mrs. Thomas C. Yeotis

contributions

Capital Campaign Pledge Payments

Corporations

Silver Benefactors
(\$250,000–\$499,999)
Hurand & Hurand

Bronze Benefactors
(\$100,000–\$249,999)
JP Morgan Chase, Michigan
Sorensen Gross Construction
Company

Silver Sponsors
(\$50,000–\$74,999)
Edelweiss Foundation - in support of
the Fleckenstein Video Gallery
Estate of Mr. Sanders A. Goodstein
LaSalle Bank I Bank of America
Tom Ryan Distributing Co.

Bronze Sponsor
(\$25,000–\$49,999)
Fifth Third Bank
Young Chevrolet Cadillac

Gold Patrons
(\$10,000–\$24,999)
Applegate Chevrolet Co.
ATI Group
Goyette Mechanical
Kiwanis Club of Flint
Serra Automotive
Weinstein Electric Co.

Silver Patrons
(\$5,000–\$9,999)
Bill Carr Signs, Inc.
Fabris Pearce Tile & Terrazzo, Inc.
Kelly-Younger Interiors, Inc.
Patsy Lou Williamson Buick - GMC
PrintComm, Inc.
Security First Benefits Corporation
Yeo & Yeo, P.C., CPA

Bronze Patrons
(\$1,000–\$4,999)
Dort Federal Credit Union
Piper-McCredie Agency, Inc.

Foundations

Platinum Benefactor
(\$1 million +)
Isabel Foundation

Community Organizations

Silver Sponsor
(\$50,000–\$74,999)
Founders Society
Friends Of Modern Art

Individuals

Silver Benefactor
(\$250,000–\$499,999)
Mr. & Mrs. Arthur Hurand
Mr. & Mrs. Gary Hurand
Ms. Lynne Hurand

Bronze Sponsors
(\$25,000–\$49,999)
Ms. Susan Steiner Bolhouse & Mr.
William S. Ballenger
Mr. & Mrs. F. James Cummins
Mr. & Mrs. Ernest W. Hamady
Mr. & Mrs. Eino Rajala
Mr. & Mrs. James Truesdell, Jr.
Mr. & Mrs. William M. Wentworth

Gold Patrons
(\$10,000–\$24,999)
Mr. J. William Jensen
Mr. & Mrs. Raymond J. Kelly III
Mr. & Mrs. Richard Sly
Mrs. Mary Ann Tremaine

Silver Patrons
(\$5,000–\$9,999)
Mr. & Mrs. Michael J. Behm
Mr. & Mrs. Robert L. Bessert
Dr. & Mrs. Michael Cross
Mrs. Julius Gutow
Mr. & Mrs. Kevin L. Johns
Mr. & Mrs. Elliot Joseph
Mr. & Mrs. Christopher S. Kelly, Sr.

Mr. & Mrs. John Lindholm
Mr. & Mrs. Dennis Morley
Mr. & Mrs. Khalil M. Saab
Mrs. Mary Helen Taylor
Ms. Susan Thompson
Mr. & Mrs. Thomas W. Waun

Bronze Patrons
(\$1,000–\$4,999)
Ms. Patricia L. Bernard
Mr. & Mrs. Chad Brennan
Dr. & Mrs. A. Bruce Dresbach
Mrs. Frances G. Gumpfer
Mark & Rebecca Hanner
Mr. & Mrs. Joel H. Harris
Mr. & Mrs. Thomas S. James
Edward & Donna Kurtz
Mr. & Mrs. Larry L. Latham
Mr. John G. LeSage
Ms. Denise M. Lucas
Mr. & Mrs. Samuel E. Morello
Dr. & Mrs. Alan L. Morgan
Mr. & Mrs. Bernhard Stroh
Mr. & Mrs. Michael D. Thompson
Mr. & Mrs. Kevin F. Walker

Friends
(\$1–\$999)
Mrs. Pauline C. Angle
Mr. & Mrs. Peter M. Bade
Dr. & Mrs. William D. Beck
Mr. & Mrs. Thomas M. Dawson
Ms. Vicky Farah
Mrs. Billie Fisher
Mr. & Mrs. James Hanson
Mr. & Mrs. Jeffrey J. Himelhoch
Mr. Max Lepler & Mr. Rex L. Dotson
Mr. & Mrs. George I. Liljeblad
Mr. & Mrs. Thomas M. Shubert
Mrs. Janet Warren
Mrs. Janet Williamson

Grants & Sponsorships
Anonymous
ATI Group
Mr. Philip J. Braun
Mr. & Mrs. Howard J. Bueche
Mr. & Mrs. Jonathan E. Burroughs II
Cars 108 (Media Sponsor)
Charles Stewart Harding Foundation
Citizens Bank Charitable Foundation

continued

Citizens Bank Wealth Management, N.A.
Comcast Cable
Community Foundation of Greater Flint
Community Impact Fund
Mrs. Rosemary R. DeCamp
Mrs. Patrick Doherty
Mr. & Mrs. Louis Emmert
The Flint Journal
Founders Society
Frederick and Gloria Van Duyne
Family Fund of the Community Foundation of Greater Flint
Friends Of Modern Art
Guardian Alarm Company of Michigan
Mr. & Mrs. Ernest W. Hamady
Mr. William Hentgen
Hurand Family
JP Morgan Chase, Michigan
The Judith Rothschild Foundation
Katharine B. Miner Trust
Mr. & Mrs. Watson Kenworthy
Mr. & Mrs. James R. Kettler
LaSalle Bank | Bank of America
Mr. & Mrs. James Lay
Mr. & Mrs. John W. MacKenzie
Martha S. Piper Charitable Fund
Mary Ann Tremaine Endowment Fund of the Community Foundation of Greater Flint
Michigan Council for Arts and Cultural Affairs
The Moeller Group, Citi Smith Barney
Dr. & Mrs. Frederick P. Pike
Ms. June C. Rengo
Sarah E. Warner Endowment for the Arts Fund of the Community Foundation of Greater Flint
Dr. & Mrs. Paul E. Schroeder
SKR, Inc.
Mr. & Mrs. D. James Smith
Sorensen Gross Construction Company
Stella & Frederick Loeb Charitable Trust administered by Citizens Bank Wealth Management, N.A.
Mrs. Helene J. Streich
E. Rodman Sutton
Target

Dr. Jack W. Thompson
Dr. & Mrs. Frederick VanDuyne
Mr. & Mrs. William S. White
Mr. & Mrs. Dennis W. Younger

Collections

Mr. & Mrs. Michael J. Behm
Dr. Cathy O. Blight & Mr. Edward B. Davison
Mr. & Mrs. Herbert J. Booth
Mrs. Edmund Brownell
Mr. & Mrs. Jonathan E. Burroughs II
Mr. & Mrs. Joseph Burroughs
Mr. & Mrs. Douglas Calhoun
Mr. & Mrs. F. James Cummins
Mr. & Mrs. Wm. Stefan Davidek
Mrs. Fenton Davison
Mrs. Patrick Doherty
Estate of Jill Ford Murray
Ms. Hannelore B. Fleming
Mr. & Mrs. Robert S. Fuller
Mrs. Ann M. Gibson
Mr. & Mrs. Michael Hawkins
Mr. & Mrs. John B. Henry III
Isabel Foundation
Jack A. & Aviva Robinson Fund
Mr. & Mrs. Mark Jacobson
Rev. & Mrs. Ira H. Jenkins
Mr. Donald E. Johnson, Jr.
Mr. & Mrs. Raymond J. Kelly III
Ms. Linda Kewin
Albert & Barbara Koegel
Mrs. Eleanor R. Koski
Mrs. Virginia R. Landaal
Dr. & Mrs. Leslie L. LeMieux, Jr.
Mr. & Mrs. William H. Leoni
Ms. Angelika Payne
Mr. Randolph P. Piper
Mr. & Mrs. Robert S. Piper
Tom J. Portz
Mr. & Mrs. Eino Rajala
Mrs. Marjorie Rideout
Mr. & Mrs. Khalil M. Saab
Mr. & Mrs. Timothy C. Sanford

Chuck & Kathryn Sharbaugh
Mr. & Mrs. John P. Siler
Ms. Suzanne G. Smith, Ms. Michelle Smith, & Mr. David J. Smith
Ms. Shelley R. Spivack
Dr. & Mrs. Frederick VanDuyne
Dr. & Mrs. Jay A. Werschky
Mr. & Mrs. William S. White
Mr. & Mrs. Jerome D. Winegarden, Jr.

Education

Ms. Diane Green
Mr. & Mrs. Tom Lillie
Mrs. Kathryn F. Lobban
Merkley-Elderly Charitable Trust
Mrs. Helene J. Streich

Art School

Ms. Darlene P. Benore & Ms. Cornelia Massolo
Charles Stewart Harding Foundation
Mrs. Rosemary R. DeCamp
Judge & Mrs. Paul V. Gadola
Mr. Howard L. Gay
Mr. & Mrs. Wayne W. Knecht
Mr. & Mrs. John Miller
Mr. Robert S. Piper
Mr. Nathan Schafer
Ms. Grayce Scholt
Ms. Karen Seghetti
Dr. & Mrs. Martin W. Werschky
Dr. & Mrs. Keith Williams

Special Events & General Contributions

Mr. & Mrs. Dale Adkins
Mr. & Mrs. Robert Agle
Mr. Robert L. Agle, Jr.
Mr. & Mrs. Clyde Allard
American Association of University Women
American Electric Motor Corporation
Mr. & Mrs. Robert K. Armstrong
ATI Group
Atlas Warehousing
Baker College
Baker College Graduate Studies Center
Mr. & Mrs. David F. Barbour
Mr. & Mrs. Paul D. Barrett
Mr. Earl Bell
Mr. William L. Bennetts
Dr. & Mrs. William M. Bernard
Big John Steak & Onion, Inc.
Dr. Cathy Blight & Mr. Edward Davison
Ms. Susan Steiner Bolhouse & Mr. William S. Ballenger
Mr. & Mrs. Herbert J. Booth
Michael C. Boucree, M.D. on behalf of Hurley Medical Center
Mrs. Eleanor Jo Brichan
Mr. & Mrs. James Bruce
Mr. & Mrs. Howard J. Bueche
Mr. & Mrs. Douglas Buck
Mr. & Mrs. Jonathan E. Burroughs II
Mr. & Mrs. Joseph Burroughs
Ms. Trisha Burrough
Ms. Kathryn B. Carrithers
Ms. Sally Case
Mr. Victor Cassis
Mrs. Jan Champion
Charles Stewart Harding Foundation
Charles Stewart Mott Foundation

Chateau Chantal
The Children's Office - Dr. Kienan Murphy
Mr. James R. Chintyan
Citizens Bank Wealth Management, N.A.
Mr. & Mrs. Robert Collier
Community Foundation of Greater Flint
Convergent Technology Partners: Consulting/Design/Implementation for Vocie, Media, Data, & Wireless Systems
Mr. & Mrs. F. James Cummins
DaEdoardo North
Dale's Cheesecake Shoppe
Mr. & Mrs. Stefan Davidek
Mrs. Fenton Davison
Mrs. Rosemary R. DeCamp
Mr. & Mrs. Sid DeCou
Dee Cramer Inc.
The Detroit Society of Women Painters and Sculptors
Delta Sigma Theta Sorority, Flint Alumnae Chapter
Mrs. Patrick Doherty
Mr. Michael A. Dombos & Ms. Ann E. Soukup
Mr. & Mrs. James D. Draper
Mr. & Mrs. Dan T. Dunn
Murray & Sharon Eisen
Howard & Becky Emmons
Fandangles'
Mr. & Mrs. Michael A. Farella
Fay J. Joseph Trust in Memory of Donna L. Joseph & Fay J. Joseph
Mr. & Mrs. Robert W. Felsburg
Fessler & Bowman, Inc.
Flint Institute of Arts Staff
Flint Artists Market
Flint City Council
Flint Community Schools
Flint Cultural Center Corporation
The Flint Journal
Donna & Paul Floyd and Jan & Larry Fraiser
FM Financial Credit Union

continued

Founders Society
 Fraternal Order of Police, #126
 Frederick S. Loeb Charitable Trust
 Frederick Fisher & Partners
 Architects
 French Laundry
 Mr. & Mrs. Robert S. Fuller
 Judge & Mrs. Paul V. Gadola
 Mr. & Mrs. Robert Gardner
 Gazall, Lewis & Associates
 Architects, Inc.
 Genesee Packaging Inc.
 Genesys Health Systems
 Mr. Williamson H. George
 Glazing Solutions, Inc.
 Elmer & Grace/ Ralph & Doreen
 Glomski
 Good Beans Café
 Berenice Kirk Gordon
 Goyette Mechanical
 Mr. & Mrs. Gerard R. Goyette
 Great Harvest Bread Co.
 Mr. Larry Hackett
 The Hanna Family
 Carolyn Harrison
 Ms. Barbara G. Hayes
 Head Start Staff at Manley &
 Administration Building
 HealthPlus of Michigan
 Mr. & Mrs. Eugene Heffelfinger
 Mr. & Mrs. John B. Henry III
 Claude & Renee High
 Ms. Sandy Hofacker
 Hogue Family Foundation
 Holiday Inn Gateway
 Hour Detroit
 Ms. Mary Houton
 Hubbard Supply Co.
 Mr. & Mrs. Arthur Hurand
 Hurley Medical Center
 Ms. Judith I. Ingram
 Ms. Virginia B. Jarrard
 Mrs. Rita MacGregor Jeric
 Mr. Donald E. Johnson, Jr.
 Mr. & Mrs. David Jordon
 JP Morgan Chase, Michigan
 Dr. Benjamin & Estelle Kaufman
 Mr. Tom Kehoe
 Mr. & Mrs. Christopher S. Kelly, Jr.

Mr. & Mrs. Christopher S. Kelly, Sr.
 Kelly-Younger Interiors, Inc./Mr. &
 Mrs. Dennis W. Younger & Mr.
 & Mrs. Christopher S. Kelly
 Kettering University
 Mr. & Mrs. Frederick L. Kump
 Landaal Packaging Systems
 LaSalle Bank
 Mr. & Mrs. Terry Letterman
 Mr. & Mrs. Mark L. Lippincott
 Lorbec Metals USA Ltd.
 Luca's Chophouse
 Mr. & Mrs. John Mair II
 Mr. William C. Mason
 McLaren Regional Medical Center
 Medical Care Consultants -
 Michael C. Boucree, MD
 Mr. & Mrs. Marion Meeker
 Mr. James A. Michalak
 Mr. & Mrs. Jack Miller
 Modern Industries
 The Moeller Group, Citi Smith
 Barney
 Dr. & Mrs. Alan L. Morgan
 Mott Community College
 Dr. & Mrs. Kienan F. Murphy
 Nature's Reflection to Art
 Education Department
 NBC 25 - WEYI
 Edward & Elizabeth Neithercut
 Mrs. Helen A. Ogles
 Oliver T's Market
 Ms. Virginia Panek
 Mr. & Mrs. Gordon Parnes
 Patsy Lou Williamson Dealerships
 Mrs. Frances Patterson
 Mr. & Mrs. James Pemberton
 Piper Realty Company
 Mr. & Mrs. M. Harry Piper
 Mr. William H. Piper
 Plante Moran
 Ms. Linda L. Pylypiw
 Mr. & Mrs. Chris Poulos
 PrintComm Inc.
 Mr. & Mrs. Carl F. Raiss III
 Retired Men's Fellowship of
 Greater Flint
 Mr. C. L. Richard
 Ms. Joy Rene Richardson

Riegle Press, Inc.
 Mr. & Mrs. Harvey Ring
 Mr. & Mrs. Jack Robinson
 Mr. & Mrs. Robert Robison
 Mr. & Mrs. Michael Rogers
 Ms. Debbie Rothgeb
 Rowe Incorporated
 Ms. Mary Ann Ruddy
 Mr. & Mrs. Ronald Rodgers
 The Rutherford Group
 Ghassan & Manal Saab
 Khalil & Ann Saab
 Sandhill Crane Vineyards
 Mr. & Mrs. Thomas G. Sawyer
 Mr. & Mrs. Matthew Sazy
 Mrs. Miriam S. Schaffer
 Dr. & Mrs. Paul E. Schroeder
 Mr. & Mrs. Howard S. Shand
 Shape of Future Things to Come:
 Real Estate Development
 Consulting
 Chuck & Kathryn Sharbaugh
 Mr. & Mrs. William Sipley
 Mr. & Mrs. Richard Skaff
 Mr. & Mrs. Thomas Skunda
 Smith Peabody Stiles Insurance
 Inc.
 Mr. & Mrs. J. Parkhill Smith
 Mr. & Mrs. Donald Synder
 Sorensen Gross Construction Co.
 Stella & Frederick Loeb Charitable
 Trust
 Vera E. Stiller
 Ms. Elizabeth Stine
 E. Rodman Sutton
 Taylor & Morgan Certified Public
 Accountants
 THA Architects Engineers
 Mr. & Mrs. W. Terry Thomas
 TNC Cookies, LLC
 Ms. Laura Tobias
 Torch Bar & Grill
 Mrs. Mary Ann Tremaine
 Mr. & Mrs. James Truesdell, Jr.
 UAW Region 1-C
 United Way of Genesee County
 University of Michigan-Flint
 Dr. & Mrs. Frederick VanDuyne
 VG's

Viola E. Bray Trust
 Viviano Wine Importers
 William E. Walter Mechanical
 WDZZ 92.7 FM
 Weaver Family Dentistry
 Weinstein Electric Co.
 Mr. & Mrs. William Wentworth
 Dr. & Mrs. Jay A. Werschky
 Mr. & Mrs. William S. White
 Dr. & Mrs. James Williams
 Wills Winery
 Mr. & Mrs. Jerome D.
 Winegarden, Jr.
 Woodhaven Senior Community
 Mr. & Mrs. Robert V. Woods
 WOWE 98.9 FM
 Judge & Mrs. Thomas Yeotis
 Mr. & Mrs. Dennis W. Younger

Annual Appeal Gifts

Mr. & Mrs. Dane Andresen
 Applegate Chevrolet Co.
 Mr. & Mrs. Robert K. Armstrong
 Mr. & Mrs. Kenneth D. Baab
 Mr. Carroll G. Baker &
 Ms. Kimberly Roberson
 Dr. & Mrs. William D. Beck &
 Kristen
 Mrs. Doris Beebe
 Mr. & Mrs. Earl Bell
 Ms. Darlene P. Benore &
 Ms. Cornelia Massolo
 Dr. & Mrs. William M. Bernard
 Ms. Jane M. Bingham
 Mrs. Edmund Brownell
 Dr. & Mrs. Stephen R. Burton
 Mr. & Mrs. Tom E. Butts
 Mr. & Mrs. Duncan Cardillo
 Mr. & Mrs. James Cherry
 Ms. Mary L. Christian
 Ms. Melba R. Clapp
 Mrs. Judy Clark

Mr. & Mrs. Bruce T. Colasanti
 Mrs. Nancy M. Cronin
 Mr. & Mrs. David Crosby
 Cmdr. & Mrs. Lawrence Cywin
 Mrs. Rosemary R. DeCamp
 Mr. & Mrs. Marvin L. Failer
 Miss Annette Fechik
 Mr. Larry Fillingham
 Mr. & Mrs. Ed Fizell
 Mrs. Theresa Fletcher
 Frederick Fisher & Partners
 Architects
 Mr. & Mrs. Robert S. Fuller
 Mr. Tendaji W. Ganges
 Dr. & Mrs. Scott A. Garner
 Ms. Lee Giacalone
 Dr. & Mrs. Peter R. Gluck
 Mr. & Mrs. Gerard R. Goyette
 Jeanne & Ralph Graham
 Ms. Diane Green
 Ms. Regan Guevara
 Ms. Catherine Gwizdz
 Dennis & June Haley
 Ms. Ingrid Halling
 Mr. & Mrs. Henry M. Hanflik
 Mrs. Diana Harsch
 Mr. & Mrs. Joel H. Harris
 Ms. Annetta Hendrickson
 Mr. Samuel T. Hinckley
 Mr. Larry D. Howell
 Ms. Sara Hurand & Elie Weiss
 Mr. & Mrs. James N. Johnson
 Dr. Benjamin & Estelle Kaufman
 Ms. Brenda Kendall
 Mr. & Mrs. Richard H. Kraft
 Mrs. Virginia R. Landaal
 Mr. & Mrs. Cyril Leder
 Dr. & Mrs. Leslie L. LeMieux, Jr.
 Therese & David Leyton
 Mr. & Mrs. Tom Lillie
 Mrs. Eden Liu
 Mrs. Kathryn F. Lobban
 Mr. Robert B. Mackey
 Dr. & Mrs. Berton J. Mathias
 Mr. & Mrs. Samuel E. Morello
 Dr. & Mrs. Alan L. Morgan
 James R. & Helen Sue Morgan
 Mr. & Mrs. Michael J. Munley

continued

Mr. & Mrs. Alexander C. Murray
 Ms. Ann L. Naddeo
 Mr. & Mrs. L. Nathan Oaklander
 Mrs. Patricia Paris
 Ms. Edith J. Qualman
 Mr. & Mrs. Carl F. Raiss III
 Mr. & Mrs. Gilbert Y. Rubenstein
 Ms. Geraldine Rudduck
 Mr. & Mrs. Khalil M. Saab
 Mr. James Schaefer
 Ms. Grayce Scholt
 Mrs. Trudi Schreiber
 Ms. Suzanne Selig
 Chuck & Kathryn Sharbaugh
 Mr. & Mrs. Thomas Skunda
 Ms. Shelley R. Spivack
 Miss Barbara Stewart
 Mr. & Mrs. James E. Streby
 Ms. Ernelle Taylor
 Mr. & Mrs. Henry C. Thoma, Jr.
 Mr. & Mrs. Philip E. Timyan
 Mr. & Mrs. Bob Toms
 Dr. & Mrs. Frederick VanDuyne
 Mr. David Walters
 Ms. Carolyn Warren
 Dr. & Mrs. Jay A. Werschky
 Dr. & Mrs. Martin W. Werschky
 Dr. & Mrs. James Williams

Print Society

Barry Bauman
 Jeffrey R. Behm
 Mr. & Mrs. Michael J. Behm
 Mr. & Mrs. Earl Bell
 Mr. & Mrs. George F. Bennis
 Mr. & Mrs. Robert L. Bessert
 Mr. & Mrs. Nicholas Bockart
 Dr. & Mrs. Stephen R. Burton
 Mr. & Mrs. Duncan Cardillo
 Ms. Sandra K. Carlson
 Mr. & Mrs. Bryan Christie
 Mr. Joseph Coriaty
 Mr. & Mrs. F. James Cummins
 Ms. Gail M. Curry
 Claudia DeMonte & Ed McGowin
 Mr. Jim Doyle
 Mr. & Mrs. James D. Draper

Mr. & Mrs. Bennett Engelman
 Mr. & Mrs. James Evans
 Mr. & Mrs. Michael A. Farella
 Lauren & Janet Friesen
 Mr. & Mrs. Walter Griffin
 Mrs. Julius Gutow
 Samuel & Graciela Harris
 Mr. Louis A. Hawkins
 Ms. Carole D. Hecker
 Barbara Heller
 Mr. & Mrs. John B. Henry III
 Ms. Thressa N. Horton
 Ms. Valorie Horton
 Mr. & Mrs. Gary J. Hurand
 Ms. Lynne Hurand
 Mr. Amer Iqbal
 Judith M. & Robert J. Irwin II
 Mrs. Jill Johnson Groves
 Mr. & Mrs. Paul H. Jokisch, Jr.
 Chris Keane
 Mr. & Mrs. Christopher S. Kelly, Sr.
 Mr. & Mrs. James Kelly
 Mr. & Mrs. Raymond J. Kelly
 Ms. Til M. Klem
 Mr. & Mrs. John Kopp
 Mr. Miles Lam
 Ms. Addie Langford
 Mr. & Mrs. David Lattie
 Mr. & Mrs. Cyril Leder
 Dr. Valerie A. Leeds
 Mr. & Mrs. Mark Lippincott
 Tiffany & Bob Lovett
 John & Amy Macksood
 Dr. & Mrs. Michael Macksood
 Miss Annette Marcinkoski
 Mr. Michael Martin & Mr. Bryan Paris
 Mr. Raymond A. McKee & Ms. Shirley Eason
 James & Helen Sue Morgan
 Michael Morse
 Drs. Bobby & Nita Mukkamala
 Dr. & Mrs. Kienan F. Murphy
 Devin E. Murphy
 Wayne Pickvet & Bruce Barrett
 Mr. & Mrs. Mark Piper
 Piper Realty Company
 Mr. Franklin Pleasant
 Ms. Linda L. Pylypiw

Kelly & Lois Revenaugh
 Mr. & Mrs. Jeff Rolf
 Ms. Addie Royston
 Mr. & Mrs. Timothy C. Sanford
 Ms. Grayce Scholt
 Ms. Sue Scott
 Chuck & Kathryn Sharbaugh
 David C. Sharp
 Mr. & Mrs. William R. Stolpin
 Dr. & Mrs. David Taylor
 Torch Bar & Grill
 Mr. & Mrs. Alexander VanDuyne
 Dr. & Mrs. Frederick VanDuyne
 Mr. & Mrs. Rene von Richthofen
 Mr. & Mrs. John Walter
 Mr. & Mrs. Larry Weber
 Mrs. Marjorie B. Wentworth
 Dr. & Mrs. Jay A. Werschky
 Mr. & Mrs. Ridgway H. White
 Mr. & Mrs. William S. White
 Dr. & Mrs. James Williams
 Mr. & Mrs. Vincent Zamora
 Ms. Trish M. Zito-Smith

membership

* denotes increased
gift level

+ denotes Friends of
Modern Art (FOMA)
membership

Corporate Memberships

Corporate Benefactor

(\$1,500 & above annually)

Abbott's Meat Inc.
The Flint Journal
GM Flint Community Impact Team
Hubbard Supply Co.
Main Manufacturing Products
Sunset Hills Association

Corporate Sponsor

(\$1,000 – \$1,499 annually)

Applegate Chevrolet Co.
Baker College
Big John Steak & Onion, Inc.
Citizens Bank
Friends Of Modern Art
Genesee Urgent Care
HealthPlus of Michigan
Kelly-Younger Interiors, Inc.
Merrill Lynch - The Iles Group
Sorensen Gross Construction
Company
Tom Ryan Distributing Co.

Corporate Donor

(\$500–\$999 annually)

Kevin J. Gaffney, MD Dermatology

Corporate Supporter

(\$250–\$499 annually)

Dale's Natural Foods
NBC 25 - WEYI*+
Skaff Carpet & Furniture Co.*
Vogt's Flowers
WJRT ABC 12

Corporate Sustainer

(\$100–\$249 annually)

Daystar Development
The French Laundry
Fromholz, Paauwe & Baker CPA, PC
Genesee Valley Center
Gloria's Ltd.
Great Lakes Legal Team, PLC
Peerless
Personal Computing Solutions+
Piper Realty Company

Red Ink Flint
Runyan Pottery Supply Inc.
Smith Peabody Stiles Insurance Inc.
T.S. Jenkins & Assoc., Inc.+
Torch Bar & Grill
WNEM - 5
Yeo & Yeo, P.C., CPA

Individual Memberships

Benefactor

(\$5,000 & above annually)

Edward & Elizabeth Neithercut

Gold Patron

(\$2,500–\$4,999 annually)

Mr. & Mrs. Robert K. Armstrong*
Mrs. Beverly Bernard*+
Mr. & Mrs. Peter D. Kleinpell
Mr. & Mrs. Howard S. Shand
Mrs. Shirley H. Stone+

Silver Patron

(\$1,000–\$2,499 annually)

Dr. & Mrs. Abd Alghanem
Dr. & Mrs. Daniel Anbe
Mr. & Mrs. Richard P. Baks
Mr. William Ballenger & Ms. Susan
Steiner Bolhouse
Mr. & Mrs. Robert L. Bessert+
Mrs. Nancy Booth
Dr. William M. Bowling
Mr. Philip J. Braun
Mr. & Mrs. Howard J. Bueche+
Mrs. Kimberly Cross
Mr. & Mrs. F. James Cummins+
Mr. & Mrs. James D. Draper+
Mr. & Mrs. Harry L. Eiferle, Jr.
Mr. & Mrs. Louis Emmert
Mr. Robert F. Enders
Mr. & Mrs. Michael A. Farella
Dr. Theodore Fellenbaum &
Mr. Michael W. Swain
Mr. & Mrs. Robert S. Fuller
Judge & Mrs. Paul V. Gadola
Ms. Violet Gintsis

Hank & Bonnie Graff
Mrs. Julius Gutow*
Mr. & Mrs. Ernest W. Hamady
Mr. & Mrs. T.W. Heitman*+
Mr. William Hentgen
Mr. & Mrs. Richard C. Hockstad
Mr. Larry Hogue
Mr. & Mrs. Arthur Hurand+
Mr. & Mrs. Gary J. Hurand+
Ms. Lynne Hurand+
Mr. & Mrs. Mark Jacobson
Mr. Donald E. Johnson, Jr.
Dr. Benjamin & Estelle Kaufman
Mr. & Mrs. Christopher S. Kelly, Sr.+
Michael & Kay Kelly
Mr. & Mrs. Raymond J. Kelly III
Mr. & Mrs. James R. Kettler
Albert & Barbara Koegel+
Mr. & Mrs. John Kopp
Mrs. Virginia R. Landaal
Mr. & Mrs. John Lausman
Dr. & Mrs. Leslie L. LeMieux, Jr.
Mr. & Mrs. William H. Leoni
Therese & David Leyton
Mr. & Mrs. John Lindholm
Mr. & Mrs. Mark L. Lippincott
Mrs. John MacArthur
Mr. & Mrs. Bruce Mackey
Dr. & Mrs. Michael Macksood*+
Mrs. Vickie Michelson
Mr. & Mrs. William H. Moeller
Mrs. Robert C. Morgan
Dr. Appa Rao & Dr. Sumathi
Mukkamala
Drs. Bobby & Nita Mukkamala+
Drs. Brad & Linda Murphy
Dr. & Mrs. Kienan F. Murphy+
Mr. & Mrs. Douglas R. Nickel+
Dr. & Mrs. David A. Noffert*
Dr. & Mrs. Milton Panzer*+
Mr. & Mrs. Raymond J. Persia+
Mr. Randolph P. Piper+
Mr. & Mrs. Robert S. Piper+
Mr. William H. Piper*
Ms. Linda L. Pylypiw+
Mrs. Fouad Rabiah+
Mr. & Mrs. Eino Rajala+
Drs. Michael & Virginia Rucks+
Mr. & Mrs. Khalil M. Saab
Mr. & Mrs. Clinton Sampson*
Dr. Russell G. Sandberg
Mr. & Mrs. Timothy C. Sanford+

continued

Dr. & Mrs. Paul E. Schroeder+
 Chuck & Kathryn Sharbaugh
 Tom & Pam Smith and Family*
 Ms. Susan Steiner Bolhouse &
 Mr. William S. Ballenger
 Mrs. Helene J. Streich+
 Dr. & Mrs. Steven Taft*
 Mrs. Mary Helen Taylor+
 Ms. Susan Thompson+
 Mr. & Mrs. James Truesdell, Jr.
 Mr. & Mrs. Robert G. VanDette+
 Dr. & Mrs. Frederick VanDuyne
 Mr. & Mrs. Kevin F. Walker+
 Dr. Bonita Wang
 Mr. & Mrs. Charles R. Weeks
 Mrs. Marjorie B. Wentworth
 Dr. & Mrs. Jay A. Werschky+
 Mr. & Mrs. Ridgway H. White+
 Mr. & Mrs. William S. White+
 Mr. & Mrs. Kenneth J. Williams
 Mr. & Mrs. Mark Yonan

Donor

(\$500–\$999 annually)

Mr. & Mrs. Kelly B. Beardslee+
 Dr. & Mrs. Stephen R. Burton*+
 Ms. Sandra K. Butler
 Mr. Marc R. Byrd*
 Mr. & Mrs. Thomas M. Dawson
 Dr. Nedra Downing & Mr. Howard
 G. Downing+
 Mrs. Evelyn E. Dykewicz
 Mr. & Mrs. Harold N. Kallis
 Mrs. Thaddeus J. Karwoski+
 Mr. & Mrs. Wayne W. Knecht+
 Mr. & Mrs. Richard H. Kraft+
 Mr. & Mrs. David S. McCredie
 Mr. & Mrs. Lawrence F. Piper*
 Dr. & Mrs. Aladdin Rahman
 Mr. Paul Sears
 Mr. & Mrs. J. Parkhill Smith+
 Mr. David Walters
 Mr. & Mrs. William M. Wentworth
 Dr. & Mrs. Melvyn D. Wolf

Sponsor

(\$250–\$499 annually)

Mr. & Mrs. Fenton A. Addington+
 Mr. & Mrs. David F. Barbour
 Mr. Richard & Dr. Mary Barron
 Dr. & Mrs. Joseph T. Batdorf*
 Dr. & Mrs. Earl Bell

Mr. & Mrs. George F. Bennis+
 Dr. & Mrs. William M. Bernard
 Dr. Patrick Botz*
 Dr. & Mrs. John L. Brady
 Mr. & Mrs. Edmund W. Brouillet*
 Mr. Ralph R. Brown
 Mrs. Edmund Brownell
 Mr. Ruben Burks
 Mr. & Mrs. Jonathan E. Burroughs II
 Mr. & Mrs. Joseph Burroughs*
 Joy B. Carter, Ph.D.
 Sam & Bonnie Chambers*+
 Lt. Gov. John D. Cherry Jr.*
 Mr. Greg Edquist+
 Dr. & Mrs. Anthony R. Ellis
 Dr. & Mrs. Cyrus Farahi*
 Mrs. Evelyn R. Foreman
 Dr. Brenda Fortunate & Mr. Edward
 White+
 Dr. & Mrs. Scott A. Garner+
 Mr. & Ms. Roger H. Gillespie-Brown+
 Dr. & Mrs. Rudolf Goetz+
 Mr. & Mrs. Gerard R. Goyette
 Mrs. Donna A. Graham
 Mr. Earl E. Gravlin & Mrs. Julia
 Sullivan+
 Mr. & Mrs. H. James Hall+
 Mr. & Mrs. Thomas Halligan+
 Samuel & Graciela Harris
 Mr. Louis A. Hawkins+
 Mr. & Mrs. Mark Henrickson
 Mr. & Mrs. Michael J. Munley*+
 Mr. & Mrs. James N. Johnson
 Mr. Steven E. Johnson+
 Ms. Kathryn Koegel+
 Rev. Reginald V. Lancaster &
 Dr. Karen R. Wilkinson
 Byron & Margaret Latter+
 Tiffany & Bob Lovett*
 Doyle & Mary Ellen McOwen
 Mr. & Mrs. David C. Miller
 Mr. & Mrs. Anthony Mitchell
 Samuel E. Morello*
 Dr. & Mrs. Alan L. Morgan+
 Mrs. Sally J. Moss+
 Mr. & Mrs. Jan C. Nyland+
 Mr. & Mrs. Carl A. Pohly+
 Mrs. Marion D. Pohrt
 Mrs. Sally R. Ricker
 Mr. & Mrs. Michael J. Riha+
 Miss Nadja S. Roivas*
 Dr. & Mrs. Daniel J. Ryan+

Dr. & Mrs. Rabbi Salimi*+
 Drs. Heinz and Alice Schwarz*
 Mr. & Mrs. John P. Siler+
 Dr. Mildred B. Smith
 Mrs. Shirley A. Stevens*
 Mr. & Mrs. David A. Stokes
 Mrs. Janet L. Stokes
 Mrs. Barb Stone Reetz+
 Ms. Carolyn Stubbs
 Miss Miranda Tafoya
 Mr. & Mrs. Henry C. Thoma, Jr.*
 Dr. D.J. Trela & Mr. David Bailey+
 Mr. & Mrs. Ernest O. Vahala*
 Mr. & Mrs. Kim Virkler+
 Mr. & Mrs. James Vukovich+
 Mr. & Mrs. William Walker
 Mr. & Mrs. John Walter*
 Ms. Carolyn Warren+
 Dr. Mitchell J. Weiss+
 Mr. & Mrs. Jerome D.
 Winegarden, Jr.*+

Sustainer

(\$100–\$249 annually)

Mr. Glen Adams+
 Mr. Alan Agree*
 Mrs. Marian Agree*
 Mr. & Mrs. Clyde D. Allard
 Mr. & Mrs. James Anderson
 Mr. & Mrs. Dane Andresen
 Jim & Rita Angle*
 Mrs. Pauline C. Angle
 Mr. & Mrs. William R. Angus*
 Ms. Sandra Applegate
 Mr. Morris J. Arvoy+
 Mr. & Mrs. Doug Bacon
 Mr. & Mrs. Peter M. Bade
 Dr. & Mrs. Duane J. Bailey
 Mr. Carroll G. Baker & Ms. Kimberly
 Roberson*
 Ms. Lisa Ballard*
 Mr. David J. Barkey
 Dr. & Mrs. Walter Barkey
 Mr. Ezra L. Barnes & Mrs. Linda L.
 Johnson-Barnes*+
 Mr. Phillip Barnhart+
 Ms. Donna Bauer+
 Mr. & Mrs. Reid Baxter & Dan
 Schultz+
 Dr. & Mrs. William D. Beck & Kristen
 Mr. & Mrs. Donald L. Becker+
 Ms. Barbara Beckett & Mr. Dave
 Hoyt+

Mr. & Mrs. Michael J. Behm
 Mr. & Mrs. Carl Bekofske
 Mr. & Mrs. LeRoy Bence+
 Mr. & Mrs. Ben C. Benjamin*
 Mr. William L. Bennetts+
 Ms. Darlene P. Benore &
 Ms. Cornelia Massolo
 Mr. & Mrs. Stephen D. Bernstein+
 Mr. & Mrs. Eugene Bielik
 Dr. Morley & Mrs. Judith Biesman
 Ronald & Lucille Bigelow+
 Ms. Jane M. Bingham+
 Ms. Sara Gierens Blair
 Mr. & Mrs. Bruce D. Blanchard
 Ms. Evelyn Nida Blanford+
 Mr. & Mrs. Jack A. Blosser*
 Mr. & Mrs. Matthew Bolhouse
 Mr. & Mrs. Donald A. Bomeli
 Ms. Jennifer Booth
 Mr. & Mrs. Robert Bottinelli+
 Mr. & Mrs. Michael Bourke
 Mr. & Mrs. Bruce M. Bowers*+
 Mr. & Mrs. Donald R. Brege
 Mr. & Mrs. Chad Brennan
 Mrs. Deborah Britten
 Mr. & Mrs. Donald L. Bronson
 Mr. & Mrs. Dale Brust
 Donald & Wynn Ann Bryant+
 Mr. & Mrs. Michael Burkhardt+
 Ms. Jennifer Burnett & Mr. Sean
 Siebigteroth+
 Mr. & Mrs. James E. Burt+
 Mr. & Mrs. Tom E. Butts*+
 Mr. & Mrs. James Cherry*+
 Ms. Mary L. Christian+
 Mr. & Mrs. William J. Churchill
 Ms. Melba R. Clapp+
 Mrs. Betty J. Clark+
 Mrs. Judy Clark*+
 Mr. & Mrs. William J. Coates*
 Rob & Kathy Cojeen+
 Mr. & Mrs. G. Allen Cook
 Mr. and Mrs. Thomas Cooper*
 Mr. & Mrs. Richard F. Cordell
 Mr. Joseph Coriaty
 Mr. & Mrs. George A. Corser+
 Mrs. Nora M. Crego
 Mr. & Mrs. Fred Cross*+
 Ms. Karen Curtiss*
 Cmdr. & Mrs. Lawrence Cywin
 Mr. & Mrs. Donald F. Dahlstrom+
 Ms. Pamela M. Daoust

Mr. & Mrs. Wm. Stefan Davidek
 Mr. & Mrs. Dayne L. Davis
 Ms. Dorothy Gae Davis
 Mr. James A. Davis & Ms. Carol M.
 Fabrizio
 Mrs. Fenton Davison
 Mr. & Mrs. Todd Deachin*
 Mr. & Mrs. Max Dean+
 Mrs. Rosemary R. DeCamp
 Mr. & Mrs. Donald E. DeGraaf
 Mr. John V. Dempsey+
 Ms. Stephany R. Diana+
 Mr. & Mrs. Raymond Diem*
 Mr. & Mrs. Carl A. Diener+
 Dr. & Mrs. Samuel R. Dismond, Jr.+
 Ms. Jeanne Dobes*+
 Mr. & Mrs. Thomas B. Doherty+
 Mr. Dallas C. Dort
 Dr. & Mr. James Dowsett
 Dr. & Mrs. A. Bruce Dresbach
 Mr. Ryan M. Eashoo*+
 Greg & Karen Eason*
 Mr. & Mrs. Richard H. Ebbott
 Miss Judith M. Ebner
 Mr. & Mrs. Harry F. Ehrnst+
 Mr. & Mrs. Harry L. Eiferle III*+
 Mr. John Ellenwood
 Mrs. Loretta C. Ellwood
 Mr. & Mrs. Bennett Engelman+
 Mr. & Mrs. Jack W. Ennest
 Dr. & Mrs. Ali A. Esfahani
 Mr. & Mrs. Marvin L. Failer+
 Ms. Michelene A. Falk+
 Mr. & Mrs. Mark Farella
 Mr. & Mrs. Gary Fernsler+
 Ms. Deborah Ferris+
 Ms. Denise D. Fish*
 Mr. & Mrs. Ron Fitch
 Mr. & Mrs. Ed Fizell
 Mr. & Mrs. Joseph F. Foos+
 Dr. & Mrs. Gregory J. Forstall+
 Mr. & Mrs. John Frederick
 Mr. & Mrs. Herbert A. Friesen+
 Mrs. Florence J. Fugenschuh+
 Hon. Judith A. Fullerton & Mr. Ward
 Chapman
 Ms. Patricia Gage+
 Mr. Tendaji W. Ganges+
 Ms. Carol E. Gatz+
 Mr. John R. Gazall
 Mrs. Dorothy Gee+
 Ms. Kathleen George*+

continued

- Mrs. Ann M. Gibson
 Mr. & Mrs. Kevin J. Godin
 Mr. & Mrs. Lawrence C. Goldman
 Mr. & Mrs. H. James Graham*
 Jeanne & Ralph Graham
 Mr. & Mrs. Melvin E. Gregory
 Mr. Danny Grier
 Mrs. Evelyn MacKenzie Gryson
 Dr. & Mrs. Edwin H. Gullekson
 Mrs. Frances G. Gumpfer
 Mr. & Mrs. Daniel V. Guthrie
 Mr. & Mrs. Roger Haas+
 Dennis & June Haley
 Ms. Ingrid Halling+
 Mrs. Margaret Hallitt
 Mr. & Mrs. Henry M. Hanflik+
 Mr. & Mrs. Joel H. Harris
 Mr. & Mrs. Richard S. Harris+
 Mrs. Diana Harsch+
 Mr. & Mrs. Ronald J. Hartman+
 Mr. & Mrs. John B. Hartranft*+
 Ms. Annetta Hendrickson
 Mr. & Mrs. John B. Henry III*
 Mr. & Mrs. Joseph Higgins+
 Dr. & Mrs. John V. Hinterman*
 Ms. Sandy Hofacker*
 Ms. Mary Jean Holbrook*+
 Ms. Valorie Horton*
 Ms. Mary Houton
 Mr. & Mrs. James Howlett
 Mr. & Mrs. Jeffrey Hurand*
 Peter & Gail Hutchison*
 Miss Courtney Hyde
 Ms. Judith I. Ingram
 Mrs. Mary Ittigson
 Mr. Herman Jackson & Family*
 Mr. & Mrs. Kevin L. Johns+
 Mr. & Mrs. Robert Johns*+
 Mr. & Mrs. Charles M. Johnston
 Mr. & Mrs. Paul H. Jokisch, Jr.*
 Mr. Dannie Jones & Mrs. Lubna Bathish Jones
 Mr. & Mrs. Elliot Joseph
 Mr. & Mrs. G. Donald Kaye+
 Mr. & Mrs. Christopher S. Kelly, Jr.+
 Ms. Kitty Kelly*+
 Mr. & Mrs. Watson Kenworthy
 Mr. & Mrs. John C. Kippe*+
 Dr. Samasandrapalya Kiran
 Dr. Alan Klein
 Mr. David Klein+
 Dr. Gail Knapp*
 Mr. & Mrs. Robert Koch
 Dr. & Mrs. Prasad Kommareddi+
 Ms. Susan M. Kornfield & Dr. Peter Loggan
 Mr. Ron Krueger
 Edward & Donna Kurtz
 Miss Kara Kvasnicka
 Mr. & Mrs. John E. LaBoskey
 Mr. & Mrs. John H. Lang+
 Dr. Audrey L. Lattie+
 Dr. & Mrs. Paul Lauber
 Miss Kerstin Lawrence*+
 Mr. Paul A. Lazar & Ms. Susan P. Kirby+
 Mr. & Mrs. Cyril Leder*
 Mr. Raymond Lee and Ms. Pamela Lee*+
 Stephen & Kathleen Leist*+
 Mr. David M. Lengyel
 Ms. Kay Ella Lenneth+
 Mr. Max Lepler & Mr. Rex L. Dotson+
 Mr. John G. LeSage+
 Mr. & Mrs. Carl A. Leser+
 Mrs. Eden Liu
 Mr. & Mrs. William Livengood
 Mr. Donald E. Lovejoy+
 Ms. Denise M. Lucas+
 Mr. & Mrs. Laurence E. MacDonald*+
 Mr. Robert J. MacDonald+
 Ms. Maureen MacVay
 Mr. & Mrs. Tony Mainprize*
 Mr. & Mrs. John Mair III
 Mr. & Mrs. Anthony J. Mansour
 Ms. Jeanette R. Mansour & Mr. Joe Green
 Miss Annette Marcinkoski+
 Mr. John Marshall & Dr. Mary Marshall
 Dr. & Mrs. Berton J. Mathias+
 Ms. Olivia P. Maynard & Mr. S. Olof Karlstrom
 Ms. Rosellen McAlear
 Mr. & Mrs. Patrick W. McAvinchey
 Jack & Pam McCarthy+
 Mr. & Mrs. Trent McEntire
 Mr. Brad McFaul
 Mr. & Mrs. John J. McIntosh
 Ms. Karla McKinnon+
 Mr. & Mrs. Thomas B. McNally
 Mr. & Mrs. Ted Meadors+
 Mr. & Mrs. Michael Melet+
 George & Kathryn Menoutes
 Mr. & Mrs. Robert J. Miner*+
 Mr. & Mrs. Robert W. Misecow
 Mr. & Mrs. Edward A. Mitchell
 Mrs. Doris A. Moellering+
 James R. & Helen Sue Morgan+
 Mr. & Mrs. Michael M. Morgan
 Mrs. Karen A. Morgante
 Dr. & Mrs. Paul Morin+
 Mrs. Alice R. Murphy*
 Ms. Marge Murphy & Mr. Scott Martin
 Mr. & Mrs. Alexander C. Murray+
 Mr. & Mrs. Robert W. Myers+
 Mr. & Mrs. Walter Nagel*
 Mrs. Billie Nagler
 The Navock Family
 Rev. Thomas Nenneau
 Dr. & Mrs. Jack Nettleton*
 Mrs. Jeanette Neu & Mr. Jesse Ballew*
 Mr. & Mrs. John Nieman
 Mr. & Mrs. Frank Ninteman
 Mrs. Wilaine V. Northway
 Mr. & Mrs. Joseph M. Novajosky
 Ms. Gail R. Odom*
 Ms. Diane M. O'Keefe
 Mr. & Mrs. John A. Oliver
 Rev. David C. Olson+
 Mr. David O'Neill & Mrs. Kathleen Buckley-O'Neill
 Ms. Cindy Ornstein & Mr. Charles R. Johnson+
 Dr. & Mrs. James Owen
 Mr. & Mrs. Tom R. Pabst*
 Ms. Carole A. Pappas+
 Ms. Louise Parham
 Mr. & Mrs. Robert M. Pestronk+
 Mrs. Sharon A. Peterson*
 Mr. & Mrs. David M. Pettengill
 Mrs. Debra Phillips*
 Mr. & Mrs. Douglas M. Philpott
 David & Randee Pieper+
 Dr. & Mrs. Frederick P. Pike+
 Dr. & Mrs. W. Archibald Piper*
 Dr. Brant S. Pittsley
 Mr. & Mrs. David Pooock & Ms. Pooock+
 Mrs. Beverly I. Post+
 Mrs. Stella Poulos
 Mrs. Willie J. Powell*+
 Mr. & Mrs. Eugene N. Powlison
 Ms. Sheila Mulholland Pratt+
 Mr. & Mrs. Edward J. Previle+
 Miss Rebecca A. Putnam*
 Mrs. John Quin
 Dr. Bobbi J. Ramp+
 Betty & Richard Ramsdell*
 Ms. Ashley V. Randall
 Mrs. Mary E. Randall+
 Judge & Mrs. Robert M. Ransom+
 Mr. & Mrs. Joseph Rau*
 Ms. Sally L. Reigle+
 Dr. Jacquelyn Reinertson
 Mr. & Mrs. H. William Reising
 Kelly and Lois Revenaugh+
 Dr. & Mrs. Gerald S. Reznick
 Mr. & Mrs. A. Davison Rice
 Jane & James Richardson+
 Mr. & Mrs. James P. Ricker+
 Mr. & Mrs. Carl Riseman+
 Mr. & Mrs. David J. Roberts
 Mr. Donald R. Robinson & Family*+
 Mr. Robbie R. Robinson*
 Mr. & Mrs. Andrew Roeser+
 Mr. & Mrs. Thomas M. Rogers+
 Ms. Dolores M. Rosenberg*+
 Mr. & Mrs. Ralph R. Rossell+
 Mrs. Elleen A. Roth
 Ms. Addie Royston*
 Mr. & Mrs. Gilbert Y. Rubenstein
 Ms. Geraldine Rudduck+
 Ms. Zoanne Saab
 Mr. & Mrs. Mike R. O'Donnell
 Dr. & Mrs. Sukamal Saha*
 Dr. Wael Salman and Dr. Reem Salman+
 Mr. & Mrs. Marshall Sanders*+
 Mrs. Miriam S. Schaffer ACSW
 Kenneth & Phyllis Schilling
 Ms. Grayce Scholt
 Mr. & Mrs. Edwin Schreiber+
 Dr. & Mrs. Frederick C. Schreiber
 Mr. & Mrs. Richard T. Schroeder+
 Mr. & Mrs. Howard S. Schultz+
 Ms. Janet A. Schultz+
 Mr. & Mrs. Leo Seide+
 Mr. & Mrs. William A. Shaheen, Jr.
 Mr. William H. Sharpe+
 Mr. & Mrs. Robert L. Shegos
 Mr. & Mrs. Thomas M. Shubert
 Mrs. Gail B. Shulman
 Mr. & Mrs. Robert T. Sibilsky
 Dr. & Mrs. Milton J. Siegel+
 Dr. Allan Silverton
 Dr. & Mrs. T. Trevor Singh
 Mr. & Mrs. A. Ronald Sirna+
 Mr. John J. Skolnik, Jr.
 John & Karen Slater*
 Mrs. Mathilde Slider
 Mr. & Mrs. D. James Smith*
 Miss Joanne P. Smith+
 Ms. Sandra K. Smith+
 Mrs. Allison Smith Williams+
 Ms. Maureen H. Smyth
 Ms. Virginia Soddy
 Kurt & Marjorie Soper
 Dr. & Mrs. Benjamin M. Sorscher
 Dr. & Mrs. Thomas Spademan*
 Ms. Edith Prunty Spencer+
 Ms. Shelley R. Spivack*+
 Mr. & Mrs. Harold Stahly+
 Mr. Robert F. Stanisch, Jr.*
 Dr. Phoebe B. Stanzler+
 Rabbi Karen Companez & Mr. Howard Steinberger+
 Ms. Bertha Stephens
 Mr. & Mrs. Ron Stephens+
 Miss Barbara Stewart
 Mr. & Mrs. William R. Stolpin
 Mr. & Mrs. Peter Stoyanoff*
 Mr. & Mrs. Bernhard Stroh
 Lee & Jean Sutherland*
 Mr. & Mrs. Carl D. Terwilliger+
 Mr. & Mrs. Dale E. Thompson
 Mr. & Mrs. Michael D. Thompson
 Mr. & Mrs. Philip E. Timyan
 Mr. & Mrs. Robert J. Timyan*
 Mr. & Mrs. Robert Toms+
 Mrs. Mary Ann Tremaine
 Miss Virginia M. Tripp*
 Mr. Arvid B. Tronnes*+
 Mr. & Mrs. Jamie Truesdell III
 Mr. & Mrs. Alexander B. VanDuyne*
 Mr. & Mrs. Robert J. VanDuyne+
 Mr. Charles F. Wagonlander
 Mr. David Wahl & Ms. Helen Constan*+
 Ms. March Walker & Mr. Ron Livasy
 Mr. & Mrs. Gerald L. Walters*
 Mr. & Mrs. Jim Wascha*
 Mr. & Mrs. Lynn E. Webb
 Mr. & Mrs. Fred J. Weber
 Mr. & Mrs. Larry Weber
 Dr. & Mrs. Robert M. Weber*
 Ms. Brenda Wehrli
 Mr. & Mrs. Richard C. Weiermiller
 Dr. & Mrs. Stuart B. Weiner
 Mr. & Mrs. William M. Wentworth, Jr.+
 Dr. & Mrs. Martin W. Werschy+

continued

Mrs. Mary E. Whaley & Mr. Rick Kroeger+
 Mr. & Mrs. Charles V. White
 Keith & Kim Whitmore
 Mr. & Mrs. Jack E. Williams*
 Dr. & Mrs. James Williams
 Drs. Wrex & Karen Weaver
 Jerome & Judith Wolbert
 Ms. Katherine Wolfe
 Mr. & Mrs. Robert A. Wood
 Mr. & Mrs. Michael L. Wright+
 Ms. Juanita F. Yager
 Mr. & Mrs. Dean Yeotis+
 Judge & Mrs. Thomas C. Yeotis+
 Mr. & Mrs. Dennis W. Younger*
 Mr. & Mrs. Vincent Zamora+
 Mr. & Mrs. David Zick

Contributor

(\$50–\$99 annually)

Mr. & Mrs. Robert A. Ackerman+
 Mrs. Kimberley J. Alexander
 Ms. Patricia Alexander*
 Mr. & Mrs. Ron Alexander*
 Ms. Lynn K. Allen & Mr. Robert Cox*
 Mr. & Mrs. Gary Alter
 Mr. & Mrs. Theodore H. Amberg
 Mr. & Mrs. Peter Anastor*
 Mr. & Mrs. Arthur A. Anderson
 Ms. Wilma Anderson
 Mrs. Jeanne R. Annen
 Mr. Robert L. Anthony
 Mr. & Mrs. Charles M. Appel
 Mrs. Joellen Arvoy
 Darwin & Barbara Asa
 Mr. & Mrs. Robert Atkinson*+
 Mr. & Mrs. Jeffrey Attwood+
 Mr. & Mrs. Kenneth G. Aurand*+
 Mr. & Mrs. Kenneth D. Baab
 Mrs. Paulette S. Balasko Parker*
 Mr. & Mrs. Donald W. Ballentine*
 Mr. & Mrs. David Bartels*
 Gary & Maureen Bates+
 Mr. Barry Bauman
 Mr. & Mrs. David Beaulieu+
 Mr. Jeffrey R. Behm
 Mr. Fred Bellairs*
 Ms. Dawn M. Bentley
 Mr. & Mrs. Charles Beresford
 Dr. & Mrs. Sultan M. Bhimani*+
 Mr. & Mrs. Harry J. Binder
 Mr. Steve Blake

Mr. & Mrs. Nicholas Bockart*
 Dr. & Mrs. Wilbur J. Boike
 Mrs. Joyce E. Bolo
 Judge & Mrs. Earl E. Borradaile
 Mr. & Mrs. Robert Boyd
 Mrs. Martha C. Brewer+
 Mr. & Mrs. John C. Briggs+
 Ms. Toni Brinker*
 Mr. & Mrs. Michael J. Brooks
 Ms. Trisha Burrough
 Mr. & Mrs. Frank R. Butz*+
 Ms. Suzan Campbell
 Mr. & Mrs. Duncan Cardillo
 Ms. Kathy L. Carey
 Mr. & Mrs. Stephen M. Carlson*
 Robert and Phyllis Carter*+
 Mr. & Mrs. Gilbert Cass
 Mr. & Mrs. Alexander Chan
 Mr. & Mrs. Nathan B. Chase
 Mr. & Mrs. Richard B. Childs+
 Mr. & Mrs. John M. Christena+
 Mr. & Mrs. Bryan Christie
 Mr. George Trone & Ms. An-Me Chung
 Jeff & Brooke Clothier
 Mr. & Mrs. Bruce T. Colasanti
 Mr. Don Cole
 Ms. Mary Coleman*
 Ms. Deborah Collins*
 Dr. & Mrs. Frank W. Cook
 Mrs. Nancy J. Cook*
 Dr. & Mrs. Marshall Cossman
 Mrs. Patricia L. Coucke
 Rev. Mary B. Covington
 Dr. & Mrs. Clifford J. Cox II*
 Marcy Lou Crane & Christianne Crane*
 Mr. James Crawford & Ms. Gloria Kaster*+
 Mr. & Mrs. Frederick D. Cribbins
 Mrs. Nancy M. Cronin
 Mr. & Mrs. Daniel Cruz
 Ms. Marjorie Dahle
 Ms. Susan A. Damone
 Mr. & Mrs. Donald R. Daniel+
 Mrs. Bruce Danks
 Mrs. Judith L. Davidson
 Ms. Christine Davis
 Mr. & Mrs. Delmar D. Davis+
 Mr. & Mrs. Dennis Davis*+
 Mr. Tony Dearing
 Mrs. Barbara DeClercq+

Mr. & Mrs. Larry L. Deitering
 Ms. Claudia DeMonte & Mr. Ed McGowin
 Mr. & Mrs. John Dewit
 Mr. & Mrs. Richard A. Dinger
 Mr. & Mrs. Richard T. Dix
 Ms. Christine Doby
 Mr. & Mrs. Daniel Dowling
 Mr. James Doyle
 Dr. & Mrs. David G. Drake
 Mr. & Mrs. James A. Draves
 Mr. & Mrs. Kenneth Duetsch+
 Mr. & Mrs. Robert F. Dueweke
 Ms. Nancy Hagle - Duffy
 Mr. & Mrs. Ray Durgan*+
 Mr. & Mrs. Robert Eastman
 Murray & Sharon Eisen+
 Ms. Iris T. Elvig
 Mr. Jim Erwin & Ms. Diane Root*
 David & Jill Esau
 Ms. Barbara A. Evans
 Mr. & Mrs. James Evans
 Ms. Patricia A. Falerios
 Mrs. Vera Farah
 Miss Annette Fechik
 Mr. & Mrs. Frederick E. Ferguson*+
 Mr. & Mrs. Craig R. Fiederlein
 Mr. Gregory D. Fiedler
 Mrs. Billie Fisher+
 Dr. & Mrs. Melvin Flamenbaum
 Mrs. Theresa Fletcher+
 Mr. Leroy Flint & Ms. Frederica E. Muller
 Ms. Andrea Zlatec Floden
 Mr. & Mrs. Michael B. Foote
 Mr. David Fortier
 Dr. & Mrs. Chester A. Francke
 Thomas and Diane Fraser
 Lauren & Janet Friesen
 Mr. & Mrs. Paul Gallinat, Jr.*
 Mr. & Mrs. Jason Galvas*+
 Mr. & Mrs. Raul Garcia
 Mr. & Mrs. James Gaver
 Mr. Thomas M. Gervasi*
 Mr. & Mrs. Elie Ghattas
 Ms. Lee Giacalone
 Dr. & Mrs. Peter R. Gluck
 Joseph & Roberta Goergen
 Douglas & Susan Goering*+
 Mrs. Helen M. Graham
 Mrs. Elaine M. Graves
 Mr. & Mrs. Ronald J. Gregor*+

Mr. & Mrs. Robert Gremel*
 Mr. & Mrs. Eugene B. Griffel
 Mr. & Mrs. Walter Griffin
 Mr. & Mrs. Richard A. Griswold*
 Mr. John Hackett & Mrs. Christy Walker-Hackett
 Mr. & Mrs. Lawrence Hackett
 Mrs. Marcena L. Hamady
 Mr. & Mrs. Anthony A. Hanak
 Mr. Jeff Hannah & Ms. Nur Akcasu
 Mr. & Mrs. Carl Hansen+
 Mr. & Mrs. Willie J. Harden*
 Frankie & Robert Hardy
 Mrs. Sarah E. Harper
 Dr. Melanie A. Hartman & Mr. Gary C. Abusamra*
 Ms. Carol Hasenohrl
 Dr. & Mrs. Abdul H. Hassan
 Mr. & Mrs. Brian E. Hassett
 Ms. Carole D. Hecker
 Mr. & Mrs. Eugene Heffelfinger*
 Ms. Barbara Heller
 Mr. & Mrs. Alan Himelhoch*
 Dr. & Mrs. Huseyin R. Hizioglu
 Mrs. Lois D. Hodges
 Ms. Ernestine Holmes
 Mr. & Mrs. Harry Hopkins
 Mr. & Mrs. Ronald M. Horton*+
 Ms. Thressa N. Horton
 Mr. & Mrs. Gerald House*
 Ms. Beth E. Howarth
 Mr. Larry D. Howell
 Mr. & Mrs. Benjamin Howells
 Mrs. Michelle Humphreys
 Mrs. Almeda B. Hunter
 Mr. Josh Hurand
 Sara Hurand & Elie Weiss
 Mr. Michael Hurley & Mr. Thomas Bryant*
 Mr. & Mrs. Christopher Iden*+
 Mr. & Mrs. Robert E. Iden
 Mr. Amer Iqbal
 Dr. & Mrs. John S. Isaac
 Mr. & Mrs. Thomas S. James
 Mrs. Virginia B. Jarrard
 Paula & Wendell Jennings
 Mr. Robert V. Jewell
 Mr. & Mrs. Earl D. Johnson
 Ms. Lulu Johnson*+
 Mr. & Mrs. Nicholas Groves+
 Mrs. Nina McGoodwin Jones*
 Mr. & Mrs. Paul Jordan

Dr. & Mrs. Larry Kage
 Mr. & Mrs. Gunnar Karlstrom
 Mr. & Mrs. Adam Katzenberger
 Ms. Janeen Keeley
 Mr. & Mrs. Jeffrey Kelley
 Mr. & Mrs. James Kelly
 Ms. Til M. Klem
 Mr. Stephen Kober*
 Mr. & Mrs. Joseph Kosik
 Ms. Rosemary A. Kowalske
 Mrs. Mary E. Kramer & Mr. Ian Young
 Ray & Marie Kudej+
 Mr. Paul Lafia*
 Mr. Miles Lam*
 Mr. & Mrs. John F. Lamb, Jr.
 Ms. Addie Langford
 Ms. JoEllen Larzelere+
 Mr. & Mrs. Stephen Larzelere-Kellermann
 Mr. & Mrs. David Lattie*
 Mrs. Ann Lauwers
 Mr. & Mrs. James Lay
 Dr. Valerie A. Leeds
 Ms. Andrea Legendre
 Mrs. Juldeen Lemke
 Ms. Susanne J. Les & Mr. Tim Green
 Mrs. Linda Lewellyn
 Mr. & Mrs. Larry Lifshitz+
 Mrs. Yulinda Liggins
 Mr. & Mrs. Tom Lillie+
 Ms. Teresa A. Littlejohn+
 Dr. & Mrs. Edward T. Lock*
 Mr. & Mrs. Ken Lounds
 Mr. Fred Luten
 Mr. & Mrs. Clifford Lutz
 Mr. & Mrs. Marshall G. Macfarlane
 Mr. & Mrs. Mark Madigan+
 Mr. & Mrs. J. Matthew Mair
 Mr. & Mrs. David R. Mark
 Ms. Lucille M. Martel
 Mr. & Mrs. David M. Martin
 Mr. Michael Martin & Mr. Bryan Paris
 Mr. & Mrs. Michael A. Mason
 Ms. Carol Masse+
 Mr. & Mrs. Daniel Maynard+
 Mr. Robert McAllister & Ms. Bobbie Chamberlin and Diamond+
 Mr. Jack McCauley*
 Dr. & Mrs. Gordon McClimans
 Mr. & Mrs. Larry McDonough+
 Mr. Martin McElroy

continued

Ms. Patricia McGaffigan*
 Mr. Raymond A. McKee &
 Ms. Shirley Eason
 Mr. & Mrs. Charles R. McKone
 Dr. & Mrs. Kim P. McPheeters*+
 Mrs. Beatrice A. Messmore
 Mrs. Linda Midler*+
 Mr. & Mrs. John Miller+
 Mrs. Mary L. Miller
 Mr. Stephen Miller & Ms. Jeana
 Rossie-Miller
 Mr. & Mrs. Edward Mills
 Mr. Jack D. Minore+
 Dr. & Mrs. Behrouz Moghtassed
 Mr. Richard Monkaba
 Mrs. Betty Mooi
 Mrs. Patricia J. Moore
 Mr. & Mrs. Steward A. Moore+
 Mr. & Mrs. Dennis Morley
 Mr. Denver Morris & Ms. Diane L.
 Boegner+
 Mr. Michael Morse
 Mr. & Mrs. John D. Mott
 Ms. Devin E. Murphy
 Ms. Ann L. Naddeo*
 Mr. & Mrs. George Nassif
 Mr. & Mrs. David Neil
 Mr. & Mrs. David R. Newbill+
 Ms. Joyce Nichols
 Mr. & Mrs. Charles D. Nielsen
 Mr. & Mrs. Thomas W. Nobles+
 Mr. & Ms. Bruce Norman*+
 Mrs. R. Bruce Notman
 Mrs. Georgeana Nowoc
 Mr. & Mrs. Phillip W. Noyle+
 Mr. & Mrs. L. Nathan Oaklander+
 Mrs. Marsha L. Ochodnicki*
 Mr. & Mrs. Patrick O'Sullivan
 Mr. David Owen-Smith
 Mrs. Kaye Panchula
 Ms. Virginia Panek
 Mr. & Mrs. David L. Panzlau
 Ms. Mary Parks
 Mr. William A. Parks & Mrs. Mary Jo
 Hobart-Parks+
 Mr. & Mrs. Gordon Parnes
 Mr. & Mrs. Tim Parrott*
 Ms. Marcia A. Pavkovich*
 Ms. Marjorie Pearson*
 Ms. Jeanne Pepper & Mr. Thomas
 Herman
 Rene & Jackie Peterman*

Mr. & Mrs. Eric Petersen
 Mr. Wayne Pickvet & Mr. Bruce A.
 Barrett
 Ms. Kate Pierce*
 Mr. & Mrs. Mark Piper
 Mr. Franklin Pleasant*
 Mr. & Mrs. James Plouffe
 Mr. & Mrs. Curtis Pollack+
 George & Suzanne Popovich
 Mr. & Mrs. Don Potter*
 Mr. & Mrs. William Pyles*
 Mr. & Mrs. Steve Rabatin
 Dr. Paul J. Racine
 Mr. & Mrs. Carl F. Raiss III
 Richard & Ramona Ranville*
 Mr. & Mrs. David W. Reigle
 Ms. Teresa Rhadigass
 Mrs. Ransom Richardson+
 Ms. Dovey Richter*
 Mrs. Marjorie Rideout
 Mr. Gregory S. Rinehart
 Frank & Linda Roberts+
 Ms. Mildred L. Robinson
 Mr. & Mrs. Randy Robinson
 Mr. & Mrs. Jeff Rolf
 Mr. & Mrs. Brian Royce+
 Mr. & Mrs. Ronald E. Royer+
 Mr. & Mrs. Paul Rozycki+
 Ms. Jeanette Rumptz
 Dr. & Mrs. Walter Z. Rundles, Jr.
 Ms. Carol F. Rush*
 Mr. Thomas J. Ruth
 Mr. & Mrs. Jack Ryan*
 Miss Elisabeth Saab+
 Mr. & Mrs. Frank A. Sanders
 Richard & Katherine Saunders
 Mrs. Amina Sayyid
 Dr. Diane Schaefer*
 Mr. Nathan Schaefer
 Mr. Ronald J. Schmitz
 Mr. & Mrs. Derald Schnep+
 Mr. & Mrs. Kurt A. Schulze
 Mr. & Mrs. Mark A. Schwartz+
 Mrs. Sue Scott Stanley
 Mr. & Mrs. Robert L. Segar
 Ms. Suzanne Selig
 Mrs. Albert Serra
 Miss Elaine M. Shaheen*
 Mr. & Mrs. Matthew Sharai*+
 Ms. Peggy L. Shaw*
 Mrs. Patricia A. Sheehy
 Mrs. Marie Sheppard+

Mr. & Mrs. Charles H. Sheridan*
 Dr. Janice Shimoda*+
 Mrs. Beverly J. Shomsky
 Mr. & Mrs. Richard Skaff
 Mrs. Ann M. Skunda
 Mr. & Mrs. Thomas Skunda
 Mr. & Mrs. Eric Smith*+
 Mrs. Germaine D. Smith
 Ms. Sheila R. Smith
 Mr. & Mrs. Benjamin T. Stanley
 Dr. Morton & Lois Stanley
 Mr. & Mrs. James E. Streby
 Mr. Michael Dingman & Mrs. Susan
 Sumner Dingman*+
 Mr. & Mrs. Douglas C. Swanson
 Ms. Phyllis Sykes*+
 Mr. & Mrs. Alfred R. Talbot
 Dr. & Mrs. Johannes Tall
 Dr. & Mrs. David Taylor*
 Ms. Ernelle Taylor*
 Dr. & Mrs. Maxwell F. Taylor
 Mr. & Mrs. Chris A. Teeples
 Mr. & Mrs. Robert M. Teunion
 Ms. Ann C. Thibodeau-Ashford
 Mr. & Mrs. Jeffrey D. Tippet
 Mr. & Mrs. Paul N. Torre
 Mrs. Linda Tracy-Stephens*+
 Mr. & Mrs. Robert Tucker
 Dr. & Mrs. Allen F. Turcke
 Miss Gunta Sue Turks
 Mr. & Mrs. Richard Van De Water+
 Mr. & Mrs. L. VanWinkle
 Ms. Kathryn Vaughan*
 Mrs. Constance J. Veasley+
 Mrs. Angela Verdoux
 Mr. & Mrs. Rene von Richthofen
 Mr. Byron W. Voorheis III
 Mr. & Mrs. William Vredevoogd
 Ms. Jill Wagner*
 Mr. & Mrs. Donald Walker*
 Mr. & Mrs. A. Paul Walling
 Ms. Jane Walworth+
 Mr. & Mrs. Erik Warren
 Mrs. Janet Warren
 Ms. Susan M. Wedda & Ms. Carol J.
 Ferguson+
 Rev. William F. Wegher
 Mr. Charles Weinstein+
 Mr. & Mrs. Jon Wheeler+
 Mrs. Beverly A. Willing
 Mr. & Mrs. David Wilson*+
 Mr. David E. Wood

Ms. Wynne C. Wood*
 Mr. Patrick Yankee+
 Mr. & Mrs. Art G. Yeotis
 Mrs. Marcy Yurk*
 JoEtta Pyles Zalewski
 Ms. Trish M. Zito-Smith
 Mr. & Mrs. Clair Ward

Family

(\$40–\$49 annually)

Mr. & Mrs. Michael Abbey
 Mr. & Mrs. Joseph Abbott
 Mrs. Susan Acton
 Mrs. Elizabeth Adams
 Mrs. Meredith L. Adelman
 Mrs. Nancy Alacheff*
 Mr. & Mrs. Mark Alexander
 Mr. & Mrs. Ricardo Alfaro
 Dr. & Mrs. Luay Alkotob
 Mr. & Mrs. Henry Allen
 Mr. & Mrs. Larry Allen
 Mr. & Mrs. Marvin L. Allen
 Ms. Dayna Altom
 Mr. Michael Altom
 Ms. Marilyn M. Alvey
 Mrs. Marsha Alvis
 Mrs. Elizabeth Amato
 Mr. & Mrs. Michael T. Amberg
 Mr. Tom Amie & Ms. Pennie A.
 Meyers
 Mr. Frank Amrhein & Ms. Susan
 Smith
 Mrs. Debbie Anderson*
 Dr. Jami Anderson
 Mr. Robert M. Anderson
 Mr. & Mrs. Edward P. Arends
 Mr. Michael Atchison*
 Ms. Julie Atchley
 Mr. & Mrs. Robert Aurand
 Mrs. Gloria Austin
 Ms. Sheila Auten & Family
 Mr. & Mrs. David G. Babieracki+
 Mr. John Bach & Ms. Mary Alice
 O'Malley+
 Mr. & Mrs. Matt Bach
 Ms. Julie Baier
 Mr. & Mrs. Calvin Baker
 Mr. & Mrs. Chris Balog+
 Mr. & Mrs. Kirk Barkel
 Mr. David Barr & Anna
 Mrs. Barbara Barrell
 Ms. Kenya Batson

Mr. & Mrs. Omar Batson
 Ms. Nicole Baughman
 Mr. & Mrs. Steve Becker
 Bobby and Vicki Bell
 Mr. & Mrs. Donald L. Bell
 Ms. Michelle Bell
 Mr. Rodney Berry+
 Mr. & Mrs. Tollie Berryman, Jr.
 Ms. Edna R. Bick & Mr. John Helsom
 Mr. & Mrs. Harry Bigelow
 Mr. & Mrs. Russell Bissinger
 Mr. Lee E. Black
 Mr. & Mrs. Kevin Blackburn
 Mrs. Clara Blakely*
 Mr. & Mrs. Dale M. Blondin
 Mr. and Mrs. Thom Bohnert+
 Mr. & Mrs. James Boles
 Mr. & Mrs. Joseph V. Bonadies+
 Mr. Avery Boone
 Ms. Julie M. Borst-Mabbitt
 Mr. & Mrs. John Bourassa
 Dr. Michael C. Bourcree
 Ms. Teresa Bourque
 Mrs. Judith I. Bowren+
 Mrs. Susan Boyden
 Mr. Lyle Boyer
 Mr. & Mrs. David S. Boze
 Mr. & Mrs. Ed Bradley
 Mr. & Mrs. Lenn Bradley
 Ms. Sue Bradley & Mr. Bill Schnaidt
 Mr. & Mrs. David Brandt
 Ms. Camille A. Brewer*
 Mr. & Mrs. Kelly J. Brisbin
 Tom, Candy & Kyle Brisendine
 Mr. Antione Broadnax &
 Ms. Rebecca Bailey
 Ms. Gwendolyn Bronson
 Mr. Waldo Bronson
 Ms. Mancine Broome
 Ms. Betty Brown
 Ms. Beverly Brown
 Mrs. Danielle Brown
 Ms. Inez M. Brown
 Mr. & Mrs. Kasarus Brown
 Mrs. Colette L. Bryan
 Mr. & Mrs. Paul Bubnar
 Mr. & Mrs. Douglas I. Buck II
 Mr. Mark Buckley
 Mr. & Mrs. Norman E. Bullock+
 Ms. Christine Burgess
 Ms. Connie Burgess
 Mr. & Mrs. James Burgess*

continued

| | | | | |
|----------------------------------|--|--------------------------------------|--|--|
| Mr. & Mrs. James J. Burkart | Mr. & Mrs. John H. Crawford+ | Mr. & Mrs. Lance Ecklesderfer* | Mr. & Mrs. Jack Gallery | Mr. Gerrat J. Halley |
| Mrs. Catherine W. Burke+ | Mr. & Mrs. Douglas C. Cripps | Mr. Gregg Eddy+ | Mr. Ken Galvas | Dr. & Mrs. Franklin W. Hamilton+ |
| Ms. Earnestine Burnett | Mr. Christopher Cryderman | Mr. Thomas Edelen | Dr. Gail Ganakas | Ms. Nancy Hammond-Chaffin |
| Mr. & Mrs. Douglas Burroughs+ | Ms. Bettye Cunningham | Mr. & Mrs. Antwan Edson*+ | Mr. Herbert Gant | Mr. & Mrs. Robert Hanba |
| Mrs. Debbie Buterakos | Ms. Traci Currie | Mr. & Mrs. Wilbert Elbert+ | Ms. Maricela Garcia | Mr. & Mrs. Charles Handley |
| Ms. Joan Butler | Mr. Timothy Curry | Mr. & Mrs. Dale Elledge | Mr. Michael Saffell Gardner | Mr. & Mrs. John Haner |
| Bye Family | Dr. Simon Cushing & Dr. Jami Anderson | Ms. Jennifer Ely | Mr. & Mrs. Regional Garland | Mark & Rebecca Hanner |
| Mr. & Mrs. Daniel Cady | Mr. & Mrs. Daniel C. Custack | Mr. Anthony Emerson | Mr. James Gaskin & Ms. Regina Schreck | Mr. & Mrs. James Hanson+ |
| Ms. Nancy Cady | Mr. & Mrs. Paul L. Custack | Mr. & Mrs. Dale Emery | Ken, Rae, & Jacob Gatenby | Mr. & Mrs. Donald E. Harbin+ |
| Ms. Roxanne Caine | Mr. & Mrs. Edwin D. Custer & Family | Mr. & Mrs. Ron Emery | Mrs. Kylie Gates | Ms. Janice T. Harden |
| Mr. & Mrs. Marshall Callard | Dr. & Mrs. John M. Damanskas* | Mr. & Mrs. John Erwin | Mr. & Mrs. George Gawthrop | Ms. Wanda Harden |
| Ms. Janet Cameron+ | Mr. & Mrs. Robert Darnton | Mr. & Mrs. Leonard Eskridge | Ms. Gloria George | Ms. Jamila Harris |
| Ms. Debbie Campbell | Ms. Nancy A. Dash* | Miss Soyla Espinoza | Mrs. Kimberly J. Giacchina+ | Mrs. Janet Harris |
| Ms. Carole Carrington | Mrs. Ashley Davidson | Mr. & Mrs. Jason Evans | Ms. Anne-Marie Gierens | Ms. Julie Harris* |
| Mrs. Barbra Carson | Ms. Karen Davis | Ms. Rita Fagan* | Ms. Jeanne & Kathryn Gifford | Ms. Shanitha Harris |
| Mrs. Cindy Carty* | Mr. & Mrs. Lonnie Davis | Mr. & Mrs. David Falting | Ms. Mary Jo Gifford | David & Donna Hart+ |
| Gary & Cynthia Casey | Dr. & Mrs. Marc D. Davis | Ruth & Gabriel Farah* | Mr. Scott Gifford & Ms. Jonquil Bertsch | Mrs. Shirley Hauch |
| Mr. & Mrs. Michael Murphy | Mr. Scott J. Davis* | Farah Family | Mrs. Terri Gillespie | Mr. Gregory M. Havrilcsak |
| Mr. & Mrs. Michael Chaffee | Ms. LaNesha DeBardelaben | Mr. & Mrs. Dane Farner | Gillie Family | Mr. & Mrs. Carl S. Hawkins |
| Mr. & Mrs. Jim Chapman+ | Ms. Evelyn DeForest | Mrs. Amanda Fegan | Ms. Teresa Gillotti | Mr. Michael Heberling |
| Mr. & Mrs. Sam Chapman | Mr. Adam D. Dekraker | Ms. Mary S. Felix+ | Mr. & Mrs. Alan Ginsburg | Mr. & Mrs. Neal Hegarty |
| Mr. & Mrs. David Chapple | Ms. Dawn Demps | Ms. Janet J. Felton | Mr. & Mrs. James Gladstone | Mr. & Mrs. Edward G. Henneke |
| Mr. & Mrs. James Cheek | Mr. & Mrs. Peter DeNardis & Family | Mr. & Mrs. Todd Ferguson | Mr. & Mrs. Michael Goetz+ | Ms. Ann Hensley |
| Mr. & Mrs. Tom Cheek | Mrs. Mildred K. Desautels | Mr. & Mrs. Paul A. Fernandez | Ms. Donna Gohs | Mr. & Mrs. Tom Heyworth* |
| Mr. & Mrs. Dennis Chesnut | Mr. & Mrs. Chris DeWolfe | Ms. Vera Ferrell | Dr. Debra A. Golden-Steinman & Mr. Harold V. Steinman+ | Ms. Constance Hibbard |
| Mr. & Mrs. Lee E. Chillik | Mr. & Mrs. Kenneth Dick | Mr. & Mrs. Jack Feuerstein | Mr. & Mrs. Paul Gonzales*+ | Mr. & Mrs. Claude High & Family |
| Mr. James R. Chintyan*+ | Mr. & Mrs. Norm Dickenson | Mr. & Mrs. Robert Fey | Mr. & Mrs. Lee Gonzales | Ms. Kim High |
| Mr. & Mrs. Elwood Chipman*+ | Maynard & Carol Dickinson | Mr. & Mrs. Albert Fialka+ | Mr. & Mrs. Hans Gorke | Ms. Michelle Hill |
| Ms. Abigail I. Chou & Family | Ms. Kim DiSalle | Ms. Lori Fisher*+ | Ms. Amy Gottlieb | Mr. & Mrs. Jeffrey J. Himelhoch |
| Mr. & Mrs. Dan Christie | Mr. & Mrs. Chris Dixon | Ms. Nora G. Fisher+ | Ms. Karen A. Gould* | Mr. & Mrs. Theodore S. Himelhoch |
| Ms. Carolyn Clemons | Mr. & Mrs. Sherry Dodge & Mr. Matthew C. Schlinder | Mr. & Mrs. John M. Fives | Ms. Jeannette Goyette | Ms. Donna Hines |
| The Clerkley Family | Ms. Jean Doerge | Ms. Sharon Fleming | Mrs. Marge Goza | Mrs. Gloria A. Hines* |
| Mrs. Ryan Clerkley | Mr. & Mrs. Richard Donahue+ | Mr. & Mrs. Robert Florine | Ms. Pamela Graham | Mr. & Mrs. Craig Hinchaw* |
| Mr. & Mrs. Gregg Clifford | Ms. Jean Douglas | Ms. Crystal Flynn | Mr. & Mrs. Robert Graham | Ms. Joyce Hitchye |
| Mr. & Mrs. James Clodfelter, Jr. | Mr. Ken Dow & Mr. Christopher Dow | Mr. & Mrs. Dan Fondren | Ms. Barbara Griffith-Wilson | Ms. Anne L. Hitt and Mr. Curtis Wilkerson |
| Coates Family* | Mr. & Mrs. Dennis Doyle | Mr. & Mrs. Richard Foor | David & Carol Groat* | Mr. & Mrs. Robert Hockin |
| Mrs. Constance Copley | Ms. Margaret Draine | Mr. Richard W. Fortner+ | Mr. Greg Gromek | Mr. & Mrs. Joel Hoytenga |
| Ms. Tracy Collier-Nix | Mr. Lewis E. Driskell | Mr. & Mrs. Tim Foster | Ms. Kim Grossmann* | Mr. & Mrs. Robert G. Hollar+ |
| Mr. & Mrs. Sylvester Collins | Mr. & Mrs. James H. Drummond+ | Mr. & Mrs. Joseph P. Foust+ | Ms. Regan Guevara | Mr. & Mrs. Michael Holloway |
| Mr. & Mrs. Joseph Combi | Dr. Bruce D. Duckett | Mr. William Foy & Ms. Jane Garside+ | Mr. & Mrs. Mark Guith | Ms. Teresa Holzwarth |
| Mr. & Mrs. Craig L. Coney | Mr. & Mrs. Charles Dudley | Shawn Fraim & Jessie Wood+ | Ms. Linda Gulley | Mrs. Jacqueline Hopkson Edmonds |
| Mr. & Mrs. Michael E. Cooney | Ms. Mary M. Dugas | Mrs. Nancy Frasher | Mr. & Mrs. Timothy Gundlach+ | Ms. Barbara H. Horcha & Mr. William Cross+ |
| Ms. Patricia K. Cooper* | Ms. Jennifer Dumas | Mr. & Mrs. Mark Freeman | Mr. & Mrs. Vipul Gupta | Ms. Lori Horcha & Family |
| Virgil & Sheryl Cope | Mr. Chris & Dr. Jean Dundas | Ms. Suzanne French & Mr. Dennis Lenz | Dr. Margaret Hale-Smith | Mr. & Mrs. Byron Hosmer |
| Samuel & Darylee Coplin | Mr. Thomas Dunseth | Ms. Kay Fritzsching | Mrs. & Catherine Haley | Mr. & Mrs. James Hotary+ |
| Mr. & Mrs. Leo Jason R. Cordova | Mr. & Mrs. Bruce Dutra | Dr. & Mrs. David A. Fultz | Ms. Vikki Haley | Mr. & Mrs. Dennis House |
| Mrs. Sue Cornell* | Mr. & Mrs. Anthony Eason | Gada Family | Ms. Janice L. Halleck | Mrs. Sara Howes |
| Mr. & Mrs. Mark Corrigan*+ | Ms. Elizabeth Eby & Mr. Douglas Tobias | Ms. Joyce M. Gadola | Mr. & Mrs. James Hallem+ | Ms. Zgent Zgent Huang |
| Mr. & Mrs. Adam Coselmon | Mr. & Mrs. Dan Echlin | Ms. Marcia Gainer | | Ms. Martha D. Hudson* |
| Mr. & Mrs. Robert Courneya+ | | | | Bridget & George Hughes+ |
| Mr. & Mrs. Gary Cox* | | | | |
| Mr. & Mrs. Ivan A. Crawford | | | | |

continued

| | | | | |
|------------------------------------|-------------------------------------|--------------------------------|----------------------------------|-------------------------------------|
| Mr. & Ms. Marvin Diem+ | Miss Katherine Knight+ | Dr. & Mrs. Richard S. Mach+ | Ms. Juliet Minard & Mr. Scott | Ms. Judith Perez+ |
| Mrs. Caren Huizenga | David & Tracy Koscinski* | Ms. Cleora Magee | Stensaas | Mr. Richard Perry |
| Mrs. Shawn Hunt | Mr. & Mrs. Dan Koskinen | Ms. Kim Mahard | Minner Family | Ms. Vera J. Perry |
| Mr. & Mrs. Robert Hutchins | Mrs. Katie Krane | Mr. John Mahey | Mira Family | Mr. & Mrs. Carl Peterson |
| Mrs. Ruth B. Hylen* | Mr. Kenneth C. Kreger & | Mr. & Mrs. Eric Majied | Mr. & Mrs. Frank S. Mishina+ | Ms. Heidi Peterson & Family* |
| Judith M. & Robert J. Irwin II | Mr. Timothy M. Morgan+ | Mr. & Mrs. Aaron Makrouer | Mrs. Ruth A. Mitchell | Ms. Diana Phillips |
| Ms. Kristy A. Jackson | Vincent & Mechelle Kuchar | Mr. & Mrs. John Mandelaris | Mitchell Family | Mr. & Mrs. Alfred Piegdon+ |
| Mr. & Mrs. Philip Jackson | Mr. & Mrs. Thomas Kudza | Ms. Lynn Manderville & Family | Mr. Rafael Mojica & Mrs. Yolanda | Mr. & Mrs. Thomas G. Pierson |
| Mr. & Mrs. Stephen Jacob | Kurtz Family | Mr. & Mrs. John Marcum | Mojica | Mr. & Mrs. Dudley Place |
| Mr. Steven A. Jadwin | Mr. & Mrs. Carl LaBorde | Ms. Alon Marie & Mr. William | Ms. Rochelle Molyneaux | Ms. Quinasha Pleasant |
| Dr. & Mrs. Robert E. James | Mr. & Mrs. John LaForge | Coulter | Mrs. Kristin Molzon | Mr. & Mrs. Harold Plotnik |
| Ms. Ja'Nel Jarrett | Mr. Larry Lage and Mrs. Paddy | Ms. Marlene Marlowe* | Mrs. JoAnne G. Mondowney | Dr. & Mrs. Mark Plucer+ |
| Ms. Robin Jarrett | Kutchey | Ms. Tamra L. Marta-Schilling* | Mrs. Kathryn Moon | Ms. Kate Pohjola & Mr. Ben Sauter |
| Mr. & Mrs. Brian Jenkins | Mrs. Lisa M. Lamb* | Charles & Sue Martell | Ms. Kerry Moore | Dr. & Mrs. George D. Politis+ |
| William & Barbara Jennings+ | Mrs. Angelia A. Lambrix-Cabellero | Mr. & Mrs. Arnold Martin | Ms. Karine Morin | The Pollard Family |
| Mr. & Mrs. Garry Johns | Mr. & Mrs. Ron Lammy | Mr. & Mrs. Brian Martin | Mr. & Mrs. Andrew Morris | Mr. Anthony Ponsetto |
| Ms. Barbara Johnson | Ms. Lisa M. Land | Mrs. Teresa Martin | Mr. Larry D. Morrissett+ | Councilwoman Jackie Poplar |
| Mr. & Mrs. David Johnson* | Dr. Nathan Landesman | Ms. Terriea Martin | John & Pat Mucha | Ms. S. V. Pray |
| Mr. & Mrs. Kenneth Johnson | Mr. Stephen Landon+ | Mr. & Mrs. Thomas D. Martin+ | Mrs. Patricia R. Mulanix | Mr. Mark D. Prevett & Ms. Amanda |
| Ms. Patricia Johnson | Mr. & Mrs. Shannon Langley | Ms. Sarah Marve | Ms. Lisa Murphy | Kellogg* |
| Mr. James Johnson & Family | Ms. Ernestine Lattimore | Ms. Sue Matlock+ | Ms. Nancy Murphy | Ms. Frances J. Price |
| Johnston Family | Ms. Debroah Lee-Tylska | Ms. Michele Matthews | Mr. & Ms. Peter Murphy+ | Dr. & Mrs. Jack R. Price+ |
| Ms. Bernadette Jolly & Family* | Mr. & Mrs. Glenn LeFeber | Ms. Kelly Mazurek | Ms. Patsy Murphy | Mr. & Mrs. Jeff Price |
| Mr. Douglas Jones & Ms. Donna | Mr. & Mrs. James T. Legacy | Mr. & Mrs. John R. McBride | Mr. & Mrs. Edward P. Myers+ | Ms. Laurie Prochazka |
| Hatfield | Mr. & Mrs. James LeGendre+ | Ms. Kimberly McCain | Mr. & Mrs. Donald E. Myers | Mr. & Mrs. James D. Proffer+ |
| Mr. Gary Jones | Mr. & Mrs. Charles Lendvovi+ | Ms. Georgia T. McCall | Mrs. Regina Myers | Mr. & Mrs. Anthony Puidokas |
| Mr. James Anthony Jones | Mrs. Victoria Leonard+ | Dr. & Mrs. Jerry McClane | Mrs. Sumita Nagpal | Dr. Heidi Putt |
| Mrs. Kimberlie Jones | Dr. & Mrs. David Levenson | Mr. Jeff McClintock | Ms. Heather Nevicato & Family | Mr. Phil Quinlan+ |
| Mr. & Mrs. Myrton N. Jones | Dr. Billie Lewis & Dr. Vivian Lewis | Mr. Brian McConnaughey+ | Mr. Wes Ng* | Mr. & Mrs. Joseph Rado+ |
| Mr. & Mrs. Randy Jones+ | Mr. & Mrs. Mark Lewis & Family | Mr. & Mrs. Roderick McDonald+ | Mr. & Mrs. Thomas F. Niaz | Ms. Roberta Radovich |
| Ms. Sylvia J. Brown Jones | Mr. & Mrs. Randy S. Libby | Mr. Patrick McDougall+ | Mr. & Mrs. Richard C. Noble | Mr. Marcus Randolph |
| Mrs. Terese Jones | Ms. Teesha Lieber | Dr. & Mrs. Paul D. McEwen+ | Mrs. Betty Noonan* | Mr. & Mrs. Robert W. Ranta+ |
| Mr. & Mrs. Keith Joseph | Mr. & Mrs. George I. Liljeblad | Mr. Jack McGaugh | Mrs. Vera M. Nyland & Ms. Diane | Samira Rao |
| Mr. & Mrs. Ken Kaiser | Mrs. Rebecca Lingaur | Mr. Timothy McGonagle | Nyland | Ms. Evelyn Raskin & Mr. James Hilty |
| Ms. Pam Kalisok | Mr. & Mrs. Ray Linton+ | Mr. & Mrs. Muir McKerracher | Mr. & Mrs. Mark O'Brien | Ms. Jeanette M. Raysin |
| Mr. & Mrs. Christopher Karas | Ms. Mariam Listock | Mr. & Mrs. Joseph McLearn | Ms. Christy Ogles-Campbell | Ms. Carol Raznik |
| Dr. & Mrs. Larry I. Kassel+ | Mr. & Mrs. David Littmann | Mr. & Mrs. Matt McLees | Mr. Ed O'Mara | Mrs. Olga Recio-Carter |
| Dr. & Mrs. Sunil K. Kaushal | Mr. & Mrs. Louis Lobsinger | Ms. Bridget McMillan* | Mr. Shane O'Neill | Ms. Whitney Reddy* |
| Mr. & Mrs. Robert Keel | Mr. Alvern Lock | Mr. Richard McNally+ | Mr. Andrew Ordway & Mrs. Lindsey | Ms. Lisa Reinert+ |
| Mr. Sam Kelchner & Mrs. Susan Marr | Ms. Antoinette Lockett | Mr. & Mrs. Lawrence M. McQuigg | Curtis | Mr. & Mrs. Melvyn R. Rettenmund |
| Ms. Vivian Kelley | Ms. Lateka Lockridge | Mr. & Mrs. William C. McRorie+ | Mrs. Julia Orr | Dr. & Mrs. Lawrence Reynolds+ |
| Ms. Diana Kelly | Ms. Deborah Logan | Ms. Kathleen McTiernan | Mrs. Lisa A. Owens | Stacy & Rikki Reynolds |
| Mr. & Mrs. Michael J. Kelly | Ms. Eartha Logan | Mr. & Mrs. Stacy Merrill | Dr. & Mrs. Vivek Palavali | Mr. & Mrs. Tom Reynolds |
| Mr. William O. Kelly III | Mr. Scott Long & Ms. Janice Russel* | Dr. Juan E. Mestas* | Mr. & Mrs. David W. Palmer | Mr. Stephen J. Rhodes & Ms. |
| Mr. Ryan Kelsey | Ms. Donna Lopez Negrete | Mr. & Mrs. Rick Middleton | Mr. Thomas Panek II & Family | Dorothy A. Kunisada |
| Ms. Claudette Kennedy | Ms. Janet L. Lorch & Mr. Darryl G. | Mr. & Mrs. Thomas L. Mierta | Ms. Sharla Pattee | Miss Bre'Lanee Richard |
| Mrs. Jana L. Kerr | Baird | Mr. Sameh S. Mikhail | Mrs. Anita Patterson | Mr. & Mrs. Mark Riddles |
| Ms. Lisa C. Kiacz | Mr. & Mrs. David E. Lossing | Mr. & Mrs. James Mikulski | Mr. Leon Patterson | Mr. & Mrs. John L. Riegle, Jr. |
| Ms. Pamela Kiefer | Mr. & Mrs. Nicholas Louckes & | Mr. & Mrs. William K. Miller | Mrs. Leslie Pearce+ | Mr. David L. Roach+ |
| Mr. Richard L. King, Jr. | Family | Ms. Rebecca Miller | Mr. & Mrs. Chuck Pearson | Mr. & Mrs. Robert Roach & Alexis |
| Ms. Bria Kinter | Ms. Gail Lutton | Mr. & Mrs. Robert D. Mills | Mr. & Mrs. Kenneth S. Pelc | Mr. & Mrs. Randal J. Roat |
| Mr. & Mrs. Adam Kline | Mr. Garry Mabry | | Ms. Janice K. Peraino | |

continued

Mr. Al Arnold & Mrs. Dee Roat-Arnold*
 Ms. Edith A. Robbins
 Mr. Ed Robertson
 Mr. & Mrs. Jack Robinson
 Ms. Suzanne Rock & Mr. James Uicker*
 Mr. & Mrs. Ahelardo Rodriguez*
 Dr. & Mrs. Paul Roetter+
 Mr. & Mrs. Alan Rohde
 Mr. & Mrs. Mark Rolf
 Mr. Chad Rose+
 Mr. & Mrs. George Rosenberger+
 Ms. Mary Alice Ross
 Ms. Cary Rouse & Mr. Charles Allison+
 Mr. & Mrs. Dennis M. Rowe*
 Mr. & Mrs. Paul Rowley
 Ms. Shawn Royer & Mr. Michael Goldman
 Mrs. Linda Rudel
 Mr. & Mrs. Richard J. Ruhala
 Mr. Barakas Rushing
 Mr. & Mrs. Michael Rutherford
 Mr. & Mrs. Kenneth L. Rutter+
 Ms. Kristina L. Sanchez-Rollison
 Mr. & Mrs. Earl G. Santa
 Mrs. Joan Sauter*
 Ms. Linda M. Savage & Mr. Michael P. Sherry
 Mrs. Kristine Scarber
 Mr. & Mrs. Craig Schaaf+
 Mr. David Schafer+
 Mr. & Mrs. Robert Schaffer
 Mrs. Margrit Schlatter*
 Mr. Travis Schlosser & Ms. Caroline Magnus
 Mrs. Maureen E. Schlott
 Mr. Adam Schmidt
 Dr. & Mrs. Gerald Schneberger
 Mrs. Karen Schneider & Mr. Leonard Meizlish
 Mrs. Mary L. Schniers
 Ms. Cynthia Schweikert
 Mr. & Mrs. Brian Scieszka
 Mr. & Mrs. Michael J. Seager & Ms. Erin Seager+
 Mrs. Linda Searle*
 Dr. Ed Selby
 Mr. Sam Selou
 Mr. & Mrs. Paul Semerad+
 Mr. Micheal Sewell

Ms. Ellen Shansky-Genovese
 Mr. & Mrs. Nicholas J. Sheeran+
 Mr. & Mrs. Thomas Sheroski
 Dr. Richard & Rose Marie Shick
 Ms. Teresa Shue
 Mr. Michael Shumpert
 Mr. Scott Siefker+
 Dr. & Mrs. Ronald E. Silverman+
 Ms. Kathleen Simmons
 Ms. Earnisha J. Sims
 Mr. & Mrs. Christopher C. Singer
 Mr. John J. Mrozik & Ms. Heather Sisto+
 Mr. & Mrs. David Smallidge+
 Mr. Antonio Smith
 Ms. Cheryl Smith
 Ms. Claudia M. Smith
 Ms. Connie Smith
 Mrs. Cynthia Smith
 Mr. & Mrs. Daniel Smith
 Mrs. Denise Smith
 Miss Jackelyn Smith
 Mrs. Jeanne Smith*
 Ms. Julie A. Smith & Family
 Ms. Lynn Smith
 Dr. & Mrs. Scott T. Smith
 Dr. John Snell
 Mr. Mark Solomon
 Mr. & Mrs. William Somers
 Ms. Yvonne E. Sova
 Ms. Joann Sparks
 Mr. & Mrs. Bryan Spencer
 Mr. & Mrs. David Stack
 Ms. Jill Stall
 Mr. & Mrs. David L. Stanley+
 Mr. William F. Stanley
 Mr. & Mrs. Woodrow Stanley
 Mr. & Mrs. Steve Staten
 Mr. & Mrs. Jon Stavros
 Mr. & Mrs. Floyd Steele
 Mr. & Mrs. Hugh Stelter+
 Ms. Audrey E. Stephens
 Mr. & Mrs. Mike Stevens
 Mr. & Mrs. Lawrence Stewart+
 Mr. Terrance Stewart & Ms. Tonya Mall
 Ms. Laurie Stiers
 Mr. & Mrs. Greg Stimson
 Ms. Jessica Sting
 Ms. Sherise Stogner
 Ms. Ophelia Stradwick
 Mr. & Mrs. Paul G. Streby+

Mr. & Mrs. David Stutso
 Mr. & Mrs. Clark Sullivan
 Mr. Rob Rosario & Ms. Amy Surles-Rosario+
 Mrs. Phyllis Sutherland
 Ms. Tamar Swain
 Mr. Christopher Sytek+
 Mr. & Mrs. David Tait
 Mr. & Mrs. Mark Tanner
 Ms. Lama Tarakji
 Ms. Loyce Tate
 Mr. Vic Tatum
 Mr. & Mrs. Massoud Tavakoli
 Mr. & Mrs. James Taylor
 Ms. Suzan K. Taylor
 Mr. Thomas A. Taylor*
 Ms. Martha Teeples
 Ms. Verona Terry
 Ms. Leslie Thalhammer
 The Swayze Family
 Judge Michael Theile
 Chris & Joyce Theodoroff+
 Mr. & Mrs. F. William Thewalt
 Len & Sharon Thomas
 Thomas Family
 Ms. Diane Thompson
 Mr. & Mrs. Michael Thompson
 Mr. & Mrs. Steve Thompson
 Mr. Thomas Thompson
 Mr. James Kelly & Mrs. Mary Kay Thompson-Kelly
 Ms. Cary Tinsman
 Mr. & Mrs. James E. Tomblinson+
 Ms. Diana L. Tomlinson+
 Mrs. Margaret Tompkins
 Mr. Jerry Toomey
 George & Jean Toth
 Mr. & Mrs. Todd Toulouse
 Mr. & Mrs. Thomas Townsend
 Mr. & Mrs. William Traylor
 Ms. Elizabeth Trevino
 Mr. & Mrs. Bruce Trevithick
 Mr. Glenn Tripp*
 Mrs. Laura Tripp
 Ms. Ashley Tucker
 Ms. Michelle D. Tucker
 Mr. Michael C. Tuomey
 Miss Courtney Tupper
 Mr. & Mrs. Robert Turley
 Mr. Boris Turner
 Mr. & Mrs. Terry Turner
 Mr. Timothy Tyler

Ms. Wendy Ulin
 Mr. & Mrs. Lance Valentine
 Mr. & Mrs. Matthew Valley
 Mr. & Mrs. Daniel Van Norman
 van Woudenberg Family
 Mrs. Linda Vanston
 Mr. & Mrs. John Vantol
 Mr. Karl Varga
 Mr. & Mrs. Thomas Verhelle
 Mr. Robert C. Vince
 Mr. & Mrs. Carlo Vitale
 Mrs. Dana Voorheis
 Rev. Tom & Mrs. Beth Wachterhauser
 Mrs. Brenda L. Wagner
 Mr. & Mrs. Mark Wagner*
 Mr. & Mrs. Norman Wahlfors, Jr.
 Mrs. Linda Waldo
 Mr. Kendrick T. Wallace II
 Mr. & Mrs. Dayne Walling
 Dr. & Mrs. Stevens F. Wandmacher
 Mr. Patrick Wardell
 Mr. & Mrs. Dale Warden
 Mr. Stephen D. Warner & Ms. Mary Westerby
 Mr. & Mrs. William S. Warren
 Mrs. Diane Warstler
 Mr. & Mrs. Eddie Watkins
 Mr. & Mrs. Henri S. Watkins, Sr.
 Mr. & Mrs. Dennis Watson
 Ms. Stacey Watson
 Mr. & Mrs. Chris Waxweiler
 Ms. Carl Weathers
 Mrs. Sharon Weaver
 Ms. Kathy Weithman
 Dr. Brandon Welker
 Mr. & Mrs. Donald Wesley
 Mr. Scott Whipple*
 Ms. Barbara B. White*
 Ms. Sandy White
 Whitehead Family
 Mr. & Mrs. Tom Wickham
 Mr. & Mrs. Theron Wiggins
 Mrs. Sherri Willett*
 Mr. James A. Wilson
 Ms. Marna Wilson
 Mr. Jeremy Winchester & Mrs. Janet Haley+
 Mr. & Mrs. Robert Winter
 Ms. Ruth Winter & Mr. Tom Thibault
 Mr. Randolph J. Wise
 Dr. Sue Wisenberg

Mr. & Mrs. John Wishart & Mr. Robert Wishart+
 Mr. & Mrs. David Withey+
 Mrs. Mary Wolski*
 Mr. & Mrs. Dale Wolverton+
 Mr. & Mrs. Alan Wood
 Mr. & Mrs. Robert V. Woods
 Ms. Kay Woodworth
 Mr. & Mrs. Daniel Wozniak+
 Mr. & Mrs. Andrew Wykes
 Tammy Wynam, Maya Wynam & Dawn Hibbard+
 Mr. Matt Wyneken+
 Mrs. Yu Yang
 Mr. & Mrs. Butch Yerian
 Ms. Fannia Young
 Dr. & Mrs. Larry J. Young
 Ms. Mona Younis*
 Mrs. Tracy Zaiser
 Mr. & Mrs. Paul Zang
 Ms. Tracey Zavislak & Mr. James Jozwiak
 Mr. & Mrs. Joseph Zayac
 Mr. & Mrs. Wolf Zientek
 Mr. & Mrs. Roy Zook

Individual

(\$30–\$39 annually)

Mrs. Jan Adams
 Ms. Kay Adams
 Mrs. Sandra Adkins
 Mrs. Laura Alderman
 Ms. Judith Alexander+
 Ms. Laura Alexander
 Ms. Myra F. Alliston
 Mrs. Cynthia Alvado
 Mrs. Catherine D. Amboy
 Mr. Ellery A. Amey
 Mr. Bill Anderson
 Mrs. Joanne Anderson
 Ms. Marian L. Anderson
 Ms. Mary Andrews
 Mr. Scott Appleton
 Mr. John Archangeli
 Mr. Jayme R. Armstrong
 Mrs. Jodi Arnst
 Miss Melissa Atherton
 Mrs. Mary Beth Atkinson
 Ms. Carol Azizian*
 Ms. Karen Bailey
 Mrs. Linda E. Baker
 Ms. Roberta Ballard

continued

Mrs. Carmen M. Bammert
 Ms. Arbutus Barcey
 Ms. Judith M. Barrette
 Ms. Ida B. Barron
 Ms. Phyllis Basham
 Mrs. Alice Bearup
 Ms. Lora D. Beckwith+
 Mrs. Linda Bedtelyon+
 Mrs. Doris Beebe+
 Mrs. Pamela Bennett
 Mrs. Robert Benson
 Ms. Lynn Berlington
 Ms. Patricia L. Bernard
 Dr. David S. Bertolotti, Jr.+
 Dr. Robert Beseda
 Mrs. Christie Binelli
 Ms. Linda Bjaland
 Ms. Shirley I. Blair
 Mrs. Ron Blakemore
 Ms. Geraldine E. Blankinship
 Ms. Judy Bloodworth
 Ms. Mary Bluteau
 Ms. Kimberly A. Bodette
 Ms. Doris Bombel
 Ms. Andrea Bonkowski
 Mrs. Connie Borrie
 Ms. Donna Boshell
 Ms. Inez A. Boyd+
 Ms. Patricia Boyle
 Ms. Robin Brabbs
 Miss Keely Bradish
 Mrs. Doris E. Brandt*
 Mrs. Doris Bravender
 Miss Jeanette Brayan+
 Ms. Arlene A. Brezczinski
 Mrs. Carole A. Brender+
 Miss Elizabeth E. Brenner
 Ms. Tracy Brewington+
 Ms. Mary Bromfield
 Ms. Sarah R. Brooks
 Miss Dorothy M. Broomfield
 Ms. Ellen Brothers
 Mr. Joshua Brown
 Ms. Laura Brown
 Mrs. Linda L. Brown
 Ms. Peggy Brunner+
 Ms. Karen Bryant
 Ms. Judith A. Buffenbarger
 Mrs. Nina M. Burdick
 Ms. Tamera Burgess
 Miss Jenifer Burke
 Ms. Tracy L. Burr

Ms. Amy E. Burtrum+
 Mrs. Ruby Jean Butler
 Mr. Nick Calandro
 Ms. Marty Calhoun+
 Miss Dorothy R. Camilli
 Mrs. Kathleen L. Cantley
 Ms. Andrea Cardinal+
 Miss Gloria Care
 Ms. Sandra K. Carlson
 Ms. Vicki Carpenter
 Ms. Anita Carr
 Mrs. Helen Cartmell
 Ms. Sally Case
 Mr. Joseph Cerabone
 Ms. Donna Champagne
 Mrs. Jan Champion*
 Mr. Lyle S. Chapman
 Senator Deborah Cherry+
 Ms. Kathy Chvojka
 Mrs. Jeanne Clark
 Ms. Marie Coffey
 Mrs. Billie Cojeen
 Miss Anne Cole
 Mrs. Marjorie J. Conover+
 Dr. Christina R. Consiglio
 Ms. Carol L. Cook
 Miss Reese Cook
 Mrs. Aundrea Corey
 Ms. Patricia A. Corfman
 Mrs. Debra L. Costello
 Ms. Dolores Coulter
 Ms. Diamond Counelis
 Mrs. Cheryl Courneya+
 Ms. Margaritta Cox
 Mrs. Kelly Cradit
 Ms. Christel Crawford+
 Mrs. Irma Crickmore
 Miss Carolyn R. Cromwell
 Mrs. Chrysa C. Cronley
 Ms. Connie Cross
 Mrs. Lenore Croudy
 Mrs. Ann M. Crouter-Boggs
 Ms. Nancy Cunningham
 Ms. Cynthia Currie
 Mrs. Jeanne Curtis
 Mr. Robert H. Curtis
 Mrs. Cynthia J. Curtis
 Mrs. Joanne Czarnota
 Mr. Jason Dake
 Mrs. Beverly L. Danks+
 Mr. Donald Davenport
 Ms. Susan J. Davidek

Mrs. Anne L. Davis
 Mr. Jimmy Davis
 Ms. Barbara J. DeCaire
 Ms. Dede DeCamp
 Ms. Patricia G. Decker
 Ms. Marian DeCourval
 Ms. Winona P. DeCourval
 Mrs. Jean M. Deegan
 Ms. Gloria DeHart
 Ms. Betty L. Dell
 Mrs. Cynthia Deniau
 Ms. Rita Mary DesArmier+
 Ms. Monique Desormeau
 Mrs. Nicole DeVary
 Mrs. Patsy Dillon
 Ms. Elizabeth Dinshaw
 Ms. Kathleen Dockter+
 Mrs. Patrick Doherty
 Mrs. Beverly Dominick
 Ms. Hilma Donahue
 Ms. Denise Dostilio
 Mrs. Kathy L. Dotson
 Ms. Joan E. Dowler
 Mrs. Mary Kay Drayton
 Ms. Belinda DuBry
 Dr. William N. Dudley
 Ms. Laurie Duengel
 Ms. Michelle J. Dvorak
 Mr. William Dwyer
 Mrs. Ruth Dye+
 Mr. Paul M. Edwards
 Mrs. Janis G. Eisman+
 Mr. Bilal El-Amin
 Mrs. Cora S. Eldred
 Mrs. Lynn Elliott+
 Mr. William Ellis
 Miss Melissa Emke
 Mrs. Kimberley Emmert+
 Ms. Ida L. Epstein+
 Ms. Nancy Epstein
 Mr. Harold E. Evans
 Ms. Linda Evans
 Ms. Gail L. Faulkner+
 Ms. Shari Sue Ferrante
 Mrs. Sue Ferriby
 Mr. Larry Fillingham+
 Ms. Margie Fiszman-Kirsch
 Ms. Hannelore B. Fleming
 Ms. Shirley Fleming
 Mrs. Carol Florida
 Beatrice Fortune
 Mr. Jeffrey P. Foutz

Mrs. Margaret A. Foxworthy
 Miss Makenzie Freeman
 Mr. Christian Freeney
 Ms. Barnalene Frost
 Miss Phyllis M. Frost
 Mrs. Constance I. Fry
 Ms. Virginia Gaffney+
 Ms. Bobbie Galbraith
 Mrs. Barbara K. Gamache
 Ms. Susan E. Gartee
 Ms. Dorothy L. Gates+
 Ms. Kathleen Gazall
 Ms. Carolyn Gerhard
 Ms. Elizabeth H. Germann
 Mrs. Alicia Geromel
 Mrs. Jean Gibbs
 Ms. Charlotte Gibson
 Ms. Linda Gibson
 Ms. Elisabeth Giegerich
 Mr. John A. Giolitti
 Ms. Gloria Goeddeke
 Ms. Collette Golec
 Ms. Georgina O. Gonzalez
 Ms. Ardith Goodroe
 Ms. Becki Goodyear
 Ms. B.J. Goulish
 Mr. Robert F. Granville+
 Mrs. Linda Graunstadt
 Ms. Diane Green
 Ms. Julian Green
 Mrs. Robert A. Green
 Mrs. Elizabeth B. Gregory
 Msgr. Richard Groshek
 Ms. Mary L. Grossklaus+
 Mrs. Joseph Guerin
 Ms. Annie Guevara
 Ms. Michele L. Gunn
 Mr. Chuck Gurden+
 Ms. Catherine Gwizdz
 Ms. Megan Haas
 Ms. Susan Haas
 Ms. Anna Hagen
 Mrs. Christine Haggin
 Mr. Fred Hall
 Ms. Lanie Hall
 Mr. Joel Halladay
 Ms. Kelly Hallas
 Mrs. Mary F. Hamacher+
 Mrs. Donna Dodds Hamm+
 Mrs. Deb Hammond
 Dr. Charles D. Hanson
 Mrs. Irene H. Hanson+

Mr. Patrick Hardin+
 Ms. Jenny Harris
 Ms. Shaniqua Harris
 Mrs. Carolyn Harrison
 Mrs. Marie E. Harrison
 Ms. Lois Hartranft
 Mrs. Susan Harvey
 Mrs. Linda Harwood
 Mrs. Catherine Hastings
 Mr. Paul F. Hauth
 Mr. Gil Haven
 Ms. Jean Hawkins
 Mrs. Barbara G. Hayes
 Ms. Yutha M. Hayes
 Mr. James A. Hazen
 Ms. Karolatta Heath
 Ms. Anne M. Heidel+
 Mr. Donald Heidenberger
 Sister Sharon Hektor CSJ
 Mr. David Hellen
 Mrs. Claudia Helser
 Mrs. Lisa Hetherington
 Ms. Maria Hewitt
 Ms. Barbara L. Hill
 Mr. Steve Hill
 Ms. A. Gail Hipkins
 Mr. Richard H. Hoag
 Mrs. Norma J. Hockin
 Mrs. G. Stuart Hodge
 Mr. James Hodges+
 Mr. James Hogle
 Ms. Barbara Holmer
 Mr. Per Holthe
 Ms. Ethel Hooker+
 Mrs. Linda M. Hoover
 Ms. Dorothy Ann Hopper
 Mr. Sidney Horton Jr.
 Mrs. Alma Hourvitz
 Mrs. Radmila Hovey
 Miss Latrice Howard
 Dr. John A. Howland
 Ms. Helen R. Hoyt+
 Mrs. Julie Hubbs
 Ms. Kathryn Hudson
 Mrs. Susan Hungerford
 Ms. Tamara Hunt
 Mr. Avery Hunter
 Ms. Vicky L. Hurley
 Mrs. Marilyn Hurwitz
 Ms. Vickie Jackson
 Miss Esther M. Jacob+
 Ms. Sally Jaeger+

continued

Ms. Geraldine James
 Mrs. Rita MacGregor Jeric
 Ms. Patricia Johns+
 Ms. Jimmie Johnson
 Ms. Judy Johnson+
 Ms. Karen Johnson
 Mr. Richard G. Johnson+
 Mrs. Suzanne Johnson
 Mr. Derek Jones
 Mrs. Laura Jones
 Ms. Mollie Jones
 Ms. Roberta B. Jones
 Ms. Grai Joseph
 Ms. Tasia Kalemis
 Mrs. Debra Kalush
 Mr. Paul Kasmer
 Dr. Michael Kassel
 Mrs. Sherry Kelley
 Ms. Jane Kelly
 Mrs. Cheryl Kelly
 Ms. Brenda Kendall+
 Mr. and Mrs. Morris Kent+
 Ms. Jennifer Kico
 Mrs. Linda Kingston
 Ms. Leigh Kitson
 Mrs. Teresa Kogut
 Ms. Kathryn Kohout
 Ms. Janette Kolodge
 Ms. Kathleen Konesny
 Ms. Charlene A. Kowalski
 Ms. Jane A. Kravetz
 Miss Sheryl Kreiner
 Ms. Sherry Krish
 Ms. Susan Kurtz
 Ms. Arlene Lake
 Miss Emma Lane
 Mrs. Spencer Kelly Lanyi+
 Mrs. Marjorie J. Larsen
 Ms. Dorothy Latchana
 Ms. Deanna R. Law
 Ms. Betty Leavitt
 Mrs. Jennifer Ledgerwood
 Mrs. Emma Lee Ledingham
 Mr. Mark Lee
 Ms. Danielle Leepart+
 Mr. Thomas LeGendre
 Ms. Hanny Leitson
 Mrs. Kathryn Lescelius+
 Mrs. Alice Lethbridge
 Ms. Rebecca Letterman
 Mr. Marvin Levey
 Mrs. Nancy Lewandowskyj

Mrs. Kathy Liggett
 Miss Judith C. Lindsay
 Mrs. Jeanette Lindsey+
 Ms. Elsie R. Lindstrom
 Ms. Donna M. Lloyd
 Mrs. Kathryn F. Lobban
 Ms. Pat Loga
 Mrs. Donna J. Lorey
 Mrs. Eva M. Loviscek
 Mr. Reynold Lowe
 Mr. Alan Maciag
 Ms. Greta Mackler
 Mrs. Linda S. Macksood
 Ms. Suzanne MacWilliams+
 Mr. Mark H. Madden
 Mrs. Virginia Maddrell
 Mrs. Dorrene J. Maes
 Mrs. Dorothy J. Magee+
 Ms. Barbara K. Main+
 Mrs. Kimberly Mancillas
 Ms. Elizabeth Manley
 Ms. Marion K. Mann+
 Ms. Debbie Manning*
 Ms. Miriam Marcus
 Ms. Marjorie Markon
 Miss Rosemary Marsh
 Dr. David Marshall+
 Ms. Cheryl Martin*
 Mrs. Diane Martin
 Ms. Juliana Martin
 Ms. Donna Massie
 Dr. Ronald Massie
 Ms. Marcia K. Mathews
 Mr. Daniel Matson
 Miss Natalie Mattison
 Ms. Lindsay Mausolf
 Mr. John T. McAlear
 Dr. Eurette McAllister
 Ms. Patricia McCarty
 Miss Elisa McDonald
 Mr. William K. McDonald
 Ms. Sherri McGee
 Ms. Catherine McGuire
 Ms. Patricia A. McKenzie
 Mrs. Darlene McKone
 Ms. Maureen McMahon*
 Ms. Candara McQueen*
 Ms. Shelly R. Meisel
 Mr. Herb Merrell+
 Ms. Nancy Meszaros
 Mrs. Janet K. Metzelaar
 Mr. Kim Middleton

Ms. Sky Mikinak
 Ms. JoAnn Miller
 Mrs. Helen G. Millhouse*
 Miss Barbara Mirsky
 Mrs. Sue Modrak
 Ms. Gwen Moore
 Ms. Terry Moore
 Ms. Heather Morolla
 Ms. Diane Murphy
 Ms. Helen L. Myers
 Mrs. Kelly Myers
 Mr. Thomas L. Myers
 Mrs. Glenda Naffziger-Kniss
 Mrs. Deborah J. Nagel+
 Mrs. Marsha Nail
 Mrs. DeLynn Nass
 Ms. Sharon Y. Naughton+
 Ms. Carol F. Negendank
 Mr. John Nelson
 Mr. John Nelson
 Ms. Kate Nickels
 Ms. Janice Nieuwenhuis+
 Ms. Patsy Noffsinger+
 Mrs. Patricia L. O'Brien+
 Ms. Ruth A. O'Connell
 Mrs. Carol E. O'Donnell
 Ms. Mary Lou O'Donnell
 Ms. Camille Olley
 Mrs. Patricia Olszewski
 Ms. Carolyn S. O'Neil+
 Ms. Tetjana Ossowski
 Mrs. Pam Ouimette
 Ms. Tina Pardonnet
 Mrs. Patricia Paris
 Mrs. Charlotte G. Parker
 Mrs. Majel Parker
 Mrs. Sherry Parker
 Ms. Pamela Payne
 Mrs. Betty O. Pearson+
 Ms. Sharon A. Petersen
 Mrs. Julie Pflanzner
 Mr. Gale Phillips
 Ms. Rodica Phillips
 Ms. Dorothea H. Phipps
 Ms. Jacqueline Piechowski+
 Ms. Marcia Pierce
 Ms. Sally Pierson
 Mrs. Karan A. Pinkston
 Ms. Martha Piper
 Mrs. Frances L. Plagens
 Mr. Avery Poe*
 Mr. Trenton Pollard

Mr. Thomas Porter
 Mr. Michael Post
 Mr. Cory Potter
 Mrs. Eleanor Poulos
 Ms. Mary Powell
 Mr. Harry S. Preston
 Ms. Cherie Preville+
 Ms. Brenda J. Price
 Ms. Lea Puckett
 Mr. Thomas Pugsley+
 Ms. Edith J. Qualman
 Ms. Lisa Rader
 Ms. Sandra Raffaelli
 Dr. Prabha Raju+
 Ms. Diane Ramsey
 Mrs. Rebekah Rankin
 Mrs. Joy Ransom
 Ms. Ruth Rattner
 Mrs. Lieselotte Ratza
 Mrs. Zohra Rawling
 Miss Faith Ray
 Mr. Robert Revis+
 Ms. Bertha Rhodes
 Mrs. Kathy A. Ridley
 Mr. Daniel Roberts
 Ms. Deborah Robertson
 Mrs. Patricia Robertson
 Ms. Theodosia Robertson+
 Mrs. Lisa Rodammer
 Ms. Violet K. Rodgerson
 Mr. Dennis F. Roman
 Dr. Judy Rosenthal
 Ms. Sally Ross
 Ms. Mary Louise Roth
 Mrs. Peggy L. Rouse
 Ms. Margaret J. Royce
 Mr. Jerry Rule+
 Ms. Hillary Rutherford
 Mr. Ira A. Rutherford
 Mrs. Geraldine C. Ryle
 Ms. Ramona Sain
 Mrs. Kathryn Salim
 Mr. Jose Sanchez
 Ms. Kathryn Sanders
 Ms. Libby Sanders-Ford+
 Ms. Carolyn Schannon
 Mrs. Linda Scharrer
 Mrs. Mary Schiros
 Mrs. Trudi Schreiber+
 Mrs. Allan Schroeder
 Dr. Elizabeth Schultz
 Ms. Marsha V. Schwarz

Mrs. Marsha Schweikert
 Ms. Bernice Scott+
 Ms. Jacqueline Scott+
 Ms. Pat Seals
 Mrs. Peggy Searight
 Ms. Marian D. Seguin
 Mrs. Marcia Selley
 Ms. Michele M. Senn
 Mrs. Lois Shaffer
 Mrs. Ruth O. Sharpe+
 Mrs. Hannelore Shattuck
 Ms. Margaret A. Shedd+
 Ms. Kathleen A. Sheehy
 Ms. Sheila Sheroski
 Ms. Rita Short
 Ms. Patrice Shriver+
 Ms. Margaret Simen+
 Ms. Lydia J. Simon
 Mrs. Kristine L. Simoni
 Ms. Courtney Simpson+
 Ms. Vivianne Simpson
 Ms. Carol Sisson
 Mrs. Patricia Sjostrom
 Ms. Sherry Slezsak
 Mrs. Anla N. Slogor
 Mr. Shaun Smakal*+
 Ms. Joan W. Smalley+
 Ms. Doris Ann Smith
 Dr. Ernestine R. Smith
 Mr. J. Bert Smith
 Ms. Patricia Smith
 Mrs. Peg Smith
 Ms. Sharon Smith
 Mrs. Terry Ann Smith
 Mrs. Virginia R. Smith
 Miss Kimberly Smyth*
 Mr. Wade Snow
 Ms. Jean Snyder-Griffith
 Ms. Berna S. Sorscher+
 Mrs. Vivian Sowle+
 Mr. Breion Spears
 Ms. Anita Spencer
 Mrs. Mary J. Sposito
 Mrs. Josephine Sredich+
 Miss Katie St. John
 Mrs. Emma Lou St. Onge
 Mrs. Kathryn Stack
 Mrs. Jody Staley
 Mrs. Laura Staley
 Mrs. Lois J. Steggall
 Mrs. Alesa Stephan
 Mrs. Sally Stevens+

continued

Mrs. Tracey Stewart
 Ms. Patrice Stiehl
 Ms. Sheila Stoddard
 Ms. Janice Stuckey
 Mrs. Doris B. Stuendel
 Mr. Tim Sukany
 Ms. Joanne Sullenger
 Ms. Susan Sullivan+
 Ms. Virginia Sullivan
 Mrs. Mary Ann Sullivan -
 Abendschein+
 Mrs. Doris Sutton
 Ms. Mary W. Swift
 Mrs. Glenda Swirtz+
 Mrs. Barbara Syring
 Mrs. Irene Szuch
 Ms. Rose Szwed
 Mr. Frederick N. Taggart+
 Ms. Dorothy S. Taylor+
 Ms. Gloria Taylor
 Mr. Jim Tebben
 Mrs. Pamela TerBush
 Ms. Janice Tessner
 Ms. Jeanne C. Thick+
 Mrs. Sally Thielen
 Mr. Robert R. Thomas+
 Mr. Mark Q. Thornton+
 Ms. Patricia Thwing
 Mrs. Sherry Tompkins
 Ms. Erica Toth
 Mr. John Tracy
 Ms. Victoria Travis
 Ms. Jane B. Trotter+
 Ms. Susan Trovillion
 Ms. Marianne Trzcinski
 Ms. Ernestine Tune
 Ms. Jann Turchi
 Dulce Uribe
 Ms. Martha VanBolt+
 Mr. Joshua Vanderpool
 Ms. Lorrie Vandivier
 Ms. Margot VanHorn
 Mr. John VanSlambrouck
 Ms. Shirley Varga
 Mr. John Vincke
 Mrs. Rosemary Vuckovich
 Mrs. Janet L. Wachowski
 Mrs. Renee Wagner
 Mrs. Betty Walker
 Helen J. Walker
 Ms. Judy C. Walker
 Ms. Judy Walker

Rev. Al Wamsley
 Ms. Wanda R. Warby+
 Ms. Kimberly Warner
 Miss Talia Washington
 Ms. Gloria F. Watson
 Mr. Andrew Weakley
 Mrs. Dolores Weeks
 Mr. Gary D. Weichner
 Miss Megan L. Weirauch
 Mr. Robert Weishaupt
 Mrs. Vickie Weiss
 Mr. Gary Weisserman
 Ms. Adrienne S. Wells+
 Mrs. Karen A. Wells
 Mrs. Joyce Wheat+
 Mr. David E. Wheeler
 Mrs. Sandra G. White
 Mr. Dwayne Williams
 Mrs. Janet Williamson+
 Ms. Jean Willing
 Mr. John Wilson
 Ms. M. Jane Windeler-Lawrence
 Mrs. Elizabeth Wise
 Ms. Diane M. Wiselogle+
 Ms. Pat Witte
 Ms. Ana Wizauer
 Mr. Robert Wojciechowski
 Mr. Dale F. Wolfgram+
 Mr. Marcus Woodard
 Mr. Bradley Woodruff
 Ms. Keara Woods-Kvoriak
 Ms. Lois Wright
 Mrs. Margie Murray Wright
 Ms. Darla S. Wynn+
 Mrs. Nicole Yambrick
 Ms. Darleen Yaskanin
 Mrs. Michelle Tock York
 Miss Mary Luella Yorke
 Ms. Jami Yosheff+
 Ms. Susan Youmans+
 Mrs. Barbara A. Young
 Mr. Robert J. Young
 Ms. Tammi Zaleski
 Mrs. Kathy Zeeman
 Mrs. Beatrice M. Zimmerman
 Ms. Marie L. Zuk

Student
(\$20 annually)
 Mr. Corwin Andrews
 Ms. Melissa Baird
 Mr. S. Barnes

Ms. Brandi Bates
 Mr. Stephen Behan
 Miss Kayla Bobo
 Mr. Rasheed Boyd
 Mrs. Heather Burnash
 Miss Joanna M. Care
 Mrs. Delores Carter
 Miss Marshay Chapman
 Mr. Jerry Crago+
 Mr. Kevin Darke
 Ms. Janet R. Dickie
 Miss Clarissa Dohn
 Miss Karen Gaus+
 Mr. Charles Gentry+
 Mr. Andre Godard
 Ms. Allanah Griffin
 Ms. Tina Hall
 Miss Rania Hannan
 Mrs. Lorraine S. Harcek
 Ms. Susan G. Helser
 Miss Madison Henry
 Mrs. Alice M. Hicks
 Miss Buke Hizioglu
 Mrs. Patricia Howe-Smith
 Mr. Nicholas Huey
 Mary M. Isaac
 Mr. Robert G. Jackson
 Ms. April Jacques
 Mr. Audrick Johnson
 Miss LaVantae D. Johnson
 Miss Edie Juno
 Miss Katy Kildee
 Miss Kali Killoran
 Miss Angeline Klopff
 Ms. Brittany Knickerbocker
 Mrs. Edith Krehel
 Mr. Brent K. LaPonsey
 Ms. Carolyn LeDuc-Krehel
 Miss Autmn Lee
 Mr. Tyler Lee
 Ms. Chrys Lewis
 Mr. Graham Lippincott*
 Ms. Tiffany Locke
 Miss Linda Lucas
 Miss Laury Luongo+
 Ms. Nicole Maccombs
 Mr. Philip J. McKeachie
 Miss Kelsey McLees
 Mr. James L. Mertz
 Miss Courtney Nelson
 Ms. Adria Palinsky+
 Mr. Aaron Phillips

Ms. Christina Pruett
 Miss Mary Reyna
 Mr. Michael Roberts
 Mr. Drew Rolland
 Mr. Timothy C. Rolland
 Mr. James Schaefer
 Miss Jenette Schanick
 Ms. Monica Shelton
 Mr. Aaron Sherman
 Mrs. Samantha J. Siebert+
 Sana Simkani
 Mr. David Solb
 Mr. Oscar Solis
 Miss Kristin Spangler
 Mrs. Kathryn D. Taipalus
 Miss Sequana Tolon
 Ms. Angela VanHook
 Mr. James Varney
 Miss Shantell Warren
 Mrs. Mary Weeden
 Mr. Jon Wood+
 Mr. Garrick D. Woodberry
 Ms. Kate L. Zawacki

Children

(\$5 annually)

Lucais Allen
 Mr. Cameron Alvado
 Mr. Cole Thomas Alvado
 Mr. Grant Alvado
 Miss Valerie Alvado
 Miss Gabriella Amaya
 Miss Megan Amaya
 Miss Megan Aneq
 Mr. Willow Armstrong
 Mr. Patrick Banwell
 Mr. Austin Barrett
 Miss Katelynn Barrett
 Kalen Batson
 Mr. Malachi Batson
 Miss Destiny Benton
 Edris Benton
 Miss Nicole Bergman
 Miss Erica Bigelow
 Miss Sydney Bigelow
 Mr. Eddie Boyden
 Miss Angel Brandon
 Mr. Korbyn Brock
 Miss Charity Broussard
 Miss Faith Broussard
 Mr. Lance Brown
 Miss Sadie Brown

Miss Peyton Buckwheat
 Jamilah Carter
 Miss Audrey Casadonte
 Miss Duntane Chaney
 Miss Alexis Chapman
 Marley Chase
 Mr. Matthew Clark
 Mr. Jason J. Clements
 Mr. Liam Clemons
 Mr. Brandon Curry
 Mr. Bijan Darakhshandeh
 Mr. Kean Darakhshandeh
 Miss Mitra Darakhshandeh
 Mr. Miles Davis
 Miss Malya Day
 Miss Evelyn DeLauter
 Mr. Riley DeLauter
 Miss Lauren Delooze
 Jayanti Demps-Howell
 Journi Demps-Howell
 Miss Aditi Desai
 Ms. Rachel Doerr
 Mr. Brandon Domino
 Miss Chelsea Domino
 Mr. Jared Domino
 Miss Maya Domino
 Miss Raven Domino
 Miss Eden Donnelly
 Miss Rachell Drain
 Mr. John Dunavan
 Miss Lillian Dunavan
 Miss Alieshia Dykes
 Mr. Devin Dykes
 Mr. Donovan Dykes
 Mr. Jeremiah Ebel
 Miss Marybeth Ebel
 Mr. Brennon Fann
 Mr. Aaron Farber
 Mr. Joey Farber
 Miss Kaitlin Filek
 Mr. Jarad Forgach
 Miss Joli Forgach
 Miss Jozlen Gabera
 Miss Rowen Gabera
 Miss Tiara Garland
 Miss Hannah Godek
 Mr. Jonathan Godek
 Miss Danielle Greene
 Mr. Victor Greene
 Miss Madison Grice
 Mr. Max Grice
 Miss Hannah Griswold

continued

Mr. Hayden Groult
 Miss Indira Hare
 Miss Kristen Harmon
 Mr. William Rabiah Harmon
 Miss Raven Harris
 Kiahndre Hawkins
 Mr. Roland Hill
 Miss Jill Himelhoch
 Mr. Michael Holdsclaw
 Mr. Drew Hosler
 Miss Allison Howd
 Miss Ashley G. Howd
 Sydney Hynes
 Miss Alisea Jackson
 Mr. Dylan Johnson
 Mr. Jacob Johnson
 Daquaris Jones
 Miss Keturah Jones
 Miss Paige Jordan
 Miss Raegan Kerr
 Miss Elizabeth Kippe
 Mr. Jonathan Kippe
 Mr. Zachary Kippe
 Mr. Jim Kiser
 Miss Katrina Kowalski
 Mr. Billy Krantz
 Mr. Adam Krupa
 Miss Rylee Lambert
 Miss Tatum Lambert
 Miss Stephanie Lane
 Mr. Stevie Lane
 Antenarion Lee
 Mr. Joey Lee
 Miss Lauren Lee
 Miss Alivia Lewis
 Mr. Joe Loder
 Mr. Nate Loder
 Mr. Theodore Louckes
 Mr. Brent Lowell
 Miss Ashlyn Lynch
 Miss Aubrie Lynch
 Mr. Chris Macaulay
 Mr. Keith Macaulay
 Miss Madie Macaulay
 Miss Analise Macksood
 Miss Elizabeth Macksood
 Miss Annie Marland
 Miss Dorace Martin
 Miss Halie Martin
 Miss Sydney Martin
 Ms. Shannon Martines
 Ms. Shawna Martines

Miss Caroline Maxwell
 Miss Madeline Maxwell
 Miss Grasa McClure
 Mr. Willie McClure
 Miss Kierra McKenzie
 Miss Chelsea Miller
 Jovon Milton
 Mr. Chase Nagy
 Miss Rachel Nagy
 The Neuer Boys
 Miss Alycia Nikoloff
 Miss Morgan Otero
 Miss Hailey Owens
 Miss Chelsea Perry
 Mr. Edrice Poole
 Mr. Shamar Poole
 Miss Elaina Proctor
 Miss Nadia Proctor
 Mr. Ben Rempel
 Miss Bethany Rockman
 Anna & Sophie Rosario
 Mr. Santiago Rueda
 Miss Ivy Sanchez
 Miss Ashley Sanders
 Miss Elizabeth Schumitsch
 Mr. Noah Schumitsch
 Miss Pamela Schumitsch
 Mr. Zachary Schumitsch
 Miss Amanda Scott
 Miss Elizabeth Scott
 Miss Jasmine Scott
 Miss Christen Seidor
 Miss Ari Shansky-Genovese
 Miss Isabella Shansky-Genovese
 Miss Sadie Shansky-Genovese
 Mr. Neetahwis Shognosh-Diaz
 Miss Wahbzii Shognosh-Diaz
 Miss Laila Shumpert
 Miss Alexianna Skaff
 Miss Bella Skaff
 Mr. Mason Skaff
 Miss Allie Spade
 Mr. Austen Spade
 Miss Krista Staley
 Mr. Reese Stewart
 Miss Gabrielle Summers
 Miss Shaylynn Summers
 Imani Taylor
 Mr. Myles Taylor
 Mr. Jack Tenore
 Mr. Kyle Thomas
 Miss Allison Trevino

Miss Emma Trone
 Mr. Daymen Ray Turner
 Mr. Nicholas Vadasz
 Miss Baylee Watson
 Miss Alyssa Weatherwax
 Miss Madison Weatherwax
 Mr. Seth Weatherwax
 Miss Adrienne Weaver
 Miss Alanna Weaver
 Mr. Douge Weaver
 Mr. Jace Weaver
 Miss Savannah Weaver
 Mr. Tucker White
 Miss Morgan Whitehead
 Miss Gabrielle Wilber
 Mr. Joshua Wilber
 Mr. James Wilborn
 Miss Jakaylen Williams
 Mr. Jimmy Williams
 Miss Moniesha Williams
 Mr. Daniel Wirth
 Miss Deanna Wirth
 Miss Nia Wirth
 Miss Emily Woodard
 Miss Chelsea Worsley
 Miss Maggie Zientek
 Mr. Quincy Zientek

Board of Directors
Flint Institute of Arts
Flint, Michigan

financial statement

 **YEO & YEO**
CPAs & Business Consultants
4468 Oak Bridge Dr.
Flint, MI 48532
810.732.3000
800.899.4742
810.732.6118 fax

Independent Auditor's Report

We have audited the accompanying statement of financial position of Flint Institute of Arts, a Michigan non-profit corporation, as of June 30, 2008 and the related statements of activity, functional expenses and cash flows for the year then ended. These financial statements are the responsibility of the Institute's management. Our responsibility is to express an opinion on these financial statements based on our audit. The prior year summarized comparative information has been derived from the organization's 2007 financial statements and, in our report dated November 15, 2007 we expressed an unqualified opinion on those financial statements.

We conducted our audit in accordance with auditing standards generally accepted in the United States of America. Those standards require that we plan and perform the audit to obtain reasonable assurance about whether the financial statements are free of material misstatement. An audit includes examining, on a test basis, evidence supporting the amounts and disclosures in the financial statements. An audit also includes assessing the accounting principles used and significant estimates made by management, as well as evaluating the overall financial statement presentation. We believe that our audit provides a reasonable basis for our opinion.

In our opinion, the financial statements referred to above present fairly, in all material respects, the financial position of the Flint Institute of Arts, as of June 30, 2008, and the changes in net assets and its cash flows for the year then ended in conformity with accounting principles generally accepted in the United States of America.

Our audit was made for the purpose of forming an opinion on the basic financial statements taken as a whole. The supplemental financial information is presented for purposes of additional analysis and is not a required part of the basic financial statements. Such information has been subjected to the auditing procedures applied in the audit of the basic financial statements, and in our opinion, it is fairly stated in all material respects in relation to the basic financial statements taken as a whole.

Yeo & Yeo, P.C.

Flint, Michigan
December 16, 2008

Statement of Financial Position

June 30, 2008 with comparative totals for 2007



| | Unrestricted | | Temporarily Restricted | | Permanently Restricted | Total All Funds | |
|---|---------------------|----------------------|------------------------|---------------------------|------------------------|----------------------|----------------------|
| | Operating Fund | Plant Fund | Restricted Fund | Permanent Collection Fund | Endowment Fund | 2008 | 2007 |
| Assets | | | | | | | |
| Cash and cash equivalents | \$ 774,378 | \$ - | \$ - | \$ - | \$ - | \$ 774,378 | \$ 870,920 |
| Accounts receivable | 94,325 | - | 48,532 | - | - | 142,857 | 3,034,928 |
| Contributions receivable | - | - | 580,419 | - | 17,409 | 597,828 | 980,538 |
| Inventory | 83,124 | - | - | - | - | 83,124 | 80,401 |
| Prepaid expenses | 57,657 | - | 33,428 | - | - | 91,085 | 64,569 |
| Due from (to) other funds | 196,435 | 60,612 | 499,778 | 551,420 | (1,308,245) | - | - |
| Fixed assets | - | 19,110,275 | - | - | - | 19,110,275 | 19,838,716 |
| Permanent collection | - | - | - | 1 | - | 1 | 1 |
| Interest in income trusts | - | - | - | - | 1 | 1 | 1 |
| Gift Annuity Trust | - | - | - | - | - | - | 46,595 |
| Long-term investments | 502,785 | - | - | - | 14,593,948 | 15,096,733 | 14,853,267 |
| Total assets | \$ 1,708,704 | \$ 19,170,887 | \$ 1,162,157 | \$ 551,421 | \$ 13,303,113 | \$ 35,896,282 | \$ 39,769,936 |
| Liabilities and Net Assets | | | | | | | |
| Liabilities | | | | | | | |
| Accounts payable | \$ 59,362 | \$ - | \$ 35,314 | \$ - | \$ - | \$ 94,676 | \$ 257,825 |
| Accrued expenses and withheld taxes | 152,948 | - | - | - | - | 152,948 | 155,926 |
| Checks drawn against future deposits | - | 2,806 | 20,628 | 73,225 | - | 96,659 | - |
| Deferred revenue | 47,104 | - | 78,750 | - | - | 125,854 | 51,084 |
| Total liabilities | 259,414 | 2,806 | 134,692 | 73,225 | - | 470,137 | 464,835 |
| Net Assets | | | | | | | |
| Unrestricted | 1,449,290 | 19,168,081 | - | - | - | 20,617,371 | 23,180,603 |
| Temporarily restricted | - | - | 1,027,465 | 478,196 | - | 1,505,661 | 4,549,985 |
| Permanently restricted | - | - | - | - | 13,303,113 | 13,303,113 | 11,574,513 |
| | 1,449,290 | 19,168,081 | 1,027,465 | 478,196 | 13,303,113 | 35,426,145 | 39,305,101 |
| Total liabilities and net assets | \$ 1,708,704 | \$ 19,170,887 | \$ 1,162,157 | \$ 551,421 | \$ 13,303,113 | \$ 35,896,282 | \$ 39,769,936 |



Statement of Activities

Year ended June 30, 2008 with comparative totals for 2007

| | Unrestricted | | Temporarily Restricted | | Permanently Restricted | Total All Funds | |
|--|----------------|------------|------------------------|---------------------------|------------------------|-----------------|--------------|
| | Operating Fund | Plant Fund | Restricted Fund | Permanent Collection Fund | Endowment Fund | 2008 | 2007 |
| Revenues, Gains, and Other Support | | | | | | | |
| Public support | | | | | | | |
| Contributions/Bequests | \$ 1,465,076 | \$ - | \$ 425,844 | \$ 346,538 | \$ 1,381,596 | \$ 3,619,054 | \$ 1,396,404 |
| Grants | - | - | 21,850 | - | - | 21,850 | 1,192,389 |
| Trust contributions | 126,168 | - | - | - | - | 126,168 | 122,382 |
| Total public support | 1,591,244 | - | 447,694 | 346,538 | 1,381,596 | 3,767,072 | 2,711,175 |
| Revenue | | | | | | | |
| Museum shop sales - less direct costs of \$ 101,737 and \$ 100,271 | 66,289 | - | - | - | - | 66,289 | 40,894 |
| Memberships | 235,922 | - | - | - | - | 235,922 | 234,571 |
| Tuition | 136,803 | - | 26,873 | - | - | 163,676 | 130,829 |
| Exhibitions and programs | - | - | 29,426 | - | - | 29,426 | 617 |
| Ticket sales | - | - | 13,486 | - | - | 13,486 | 21,936 |
| Investment income | 297,132 | - | 33,146 | - | 1,286,148 | 1,616,426 | 1,091,773 |
| Realized gain on investments | 97,919 | - | 253 | - | - | 98,172 | 129,622 |
| Miscellaneous income | 98,695 | - | - | 2,488 | - | 101,183 | 759,380 |
| Total revenue | 932,760 | - | 103,184 | 2,488 | 1,286,148 | 2,324,580 | 2,409,622 |
| Net assets released from restrictions | | | | | | | |
| Satisfaction of grant/program restrictions | 599,345 | - | (599,345) | - | - | - | - |
| Total net assets released from restrictions | 599,345 | - | (599,345) | - | - | - | - |
| Total public support and revenue | 3,123,349 | - | (48,467) | 349,026 | 2,667,744 | 6,091,652 | 5,120,797 |
| Expenses and losses | | | | | | | |
| Program services | | | | | | | |
| Classes | 305,063 | 158,995 | - | - | - | 464,058 | 286,555 |
| Public information | 184,634 | 21,937 | - | - | - | 206,571 | 221,024 |
| Permanent collections | 483,818 | 128,681 | - | - | - | 612,499 | 590,488 |
| Exhibitions | 677,283 | 275,296 | - | - | - | 952,579 | 955,015 |
| Museum shop | 179,523 | 57,968 | - | - | - | 237,491 | 225,750 |
| Programs | 563,572 | 107,750 | - | - | - | 671,322 | 802,451 |
| Total program services | 2,393,893 | 750,627 | - | - | - | 3,144,520 | 3,081,283 |

Statement of Activities

Year ended June 30, 2008 with comparative totals for 2007



| | Unrestricted Funds | | Restricted Funds | | Permanently Restricted Endowment Fund | Total All Funds | |
|---|--------------------|---------------|-----------------------------------|---------------------------------|--|-----------------|---------------|
| | Operating Fund | Plant Fund | Temporarily Restricted Fund | Permanent Collection Fund | | 2008 | 2007 |
| Supporting services | | | | | | | |
| Management and general | \$ 1,076,957 | \$ 23,317 | \$ - | \$ - | \$ - | \$ 1,100,274 | \$ 881,765 |
| Total supporting services | 1,076,957 | 23,317 | - | - | - | 1,100,274 | 881,765 |
| Total expenses | 3,470,850 | 773,944 | - | - | - | 4,244,794 | 3,963,048 |
| Losses and distributions | | | | | | | |
| Realized loss on investments | 102,723 | - | - | - | - | 102,723 | 20,129 |
| Trust distributions to other parties | - | - | 1,100 | - | - | 1,100 | 4,400 |
| Total losses and distributions | 102,723 | - | 1,100 | - | - | 103,823 | 24,529 |
| Total expenses, losses and distributions | 3,573,573 | 773,944 | 1,100 | - | - | 4,348,617 | 3,987,577 |
| Excess of public support and revenue over (under) expenses and losses before other changes in net assets | (450,224) | (773,944) | (49,567) | 349,026 | 2,667,744 | 1,743,035 | 1,133,220 |
| Other changes in net assets | | | | | | | |
| Property and equipment transfers-purchase of fixed assets | (45,541) | 45,541 | - | - | - | - | - |
| Collection items not capitalized | - | - | - | (316,710) | - | (316,710) | (374,338) |
| Trust transfers | 623,170 | - | (32,821) | - | (590,349) | - | - |
| Interfund transfers | 339,141 | - | 9,655 | (1) | (348,795) | - | - |
| Transfer to Community Foundation | - | - | (3,000,000) | - | - | (3,000,000) | - |
| Unrealized loss on investments | (2,301,375) | - | (3,906) | - | - | (2,305,281) | - |
| Unrealized gain on investments | - | - | - | - | - | - | 987,917 |
| Total other changes in net assets | (1,384,605) | 45,541 | (3,027,072) | (316,711) | (939,144) | (5,621,991) | 613,579 |
| Total change in net assets | (1,834,829) | (728,403) | (3,076,639) | 32,315 | 1,728,600 | (3,878,956) | 1,746,799 |
| Net assets - beginning of year | 3,284,119 | 19,896,484 | 4,104,104 | 445,881 | 11,574,513 | 39,305,101 | 37,558,302 |
| Net assets - end of year | \$ 1,449,290 | \$ 19,168,081 | \$ 1,027,465 | \$ 478,196 | \$ 13,303,113 | \$ 35,426,145 | \$ 39,305,101 |

board & auxiliary groups

Board of Trustees

Louis Hawkins, *President*
 Valorie Horton, *First Vice-President*
 Timothy Sanford, *Second Vice-President*
 Chris Flores, *Secretary*
 Henry C. Thoma, Jr., *Treasurer*
 Michael J. Behm, *Immediate Past President*
 Earl Bell
 Susan Steiner Bolhouse
 F. James Cummins
 James D. Draper
 Charlene Farella
 Arminda Garcia
 Samuel M. Harris
 Ernestine Holmes
 Lynne Hurand
 Chris Kelly, Jr.
 Linda LeMieux
 Mark L. Lippincott
 Gertrude (Sissy) MacArthur
 Elizabeth Murphy
 Robert Piper
 Ira Rutherford
 Ann Reitz Saab
 Clinton Sampson
 Phyllis Sykes
 Mary Ann Tremaine
 Jan Werschky
 Claire White
 Karen Williams Weaver

Friends of Modern Art

Chris Kelly, Jr., *President*
 Philip Barnhart, *Vice President*
 Michael Wright, *Secretary*
 Amy Burtrum, *Treasurer*

Founders Society

Susan Bolhouse, *President*
 Judith Ingram, *Co-First Vice President*
 RKL Peterson, *Co-First Vice President*
 Ann Eastman, *Second Vice President*
 Ronnee Winegarden, *Treasurer*
 Patti Ballentine, *Corresponding Secretary*
 Penelope Pestronk, *Recording Secretary*
 Marilyn Kopp, *Immediate Past President*

Honorary Trustee

Elizabeth Neithercut

faculty & staff

Art School Faculty

Guy J. Adamec
 Jim Ames
 Rebecca A. Andrus
 Amy Black
 Martha Calhoun
 Clay Dockins
 Alla B. Dubrovich
 Alice Foster-Stocum
 Hazel Frost
 Michele Gunn
 Jeffrey Hageman
 Mark J. Hanner
 Jennifer A. Hatcher
 Sharon Hollier
 Barbara Holmer
 Karyn R. Konkel
 Addie B. Langford
 Kalen McKeand
 Erin Rehil
 Courtney Simpson
 William Stolpin
 Deacon Stone
 Karen Sutherland
 Boris D. Turner
 Rebekah Weber
 Danen C. Williams
 Marcy Yurk

Staff

John B. Henry, III, *Director*
 Dolores R. Allen, *Receptionist*
 Steve Blake, *Custodian Assistant*
 Cynthia J. Bockart, *Special Events Coordinator*
 Ed Bradley, *Assistant Curator of Film & Video Art*
 Karen Bryant, *Retail Clerk*
 Mary Cantor, *Retail Clerk*
 Duncan A. Cardillo, *Curatorial Assistant*
 Sally J. Case, *Security*
 Bryan T. Christie, *Facilities Manager*
 Loretta Clerkeley, *Custodian*
 Kathryn E. Conant, *Retail Clerk*
 Gail M. Curry, *Receptionist*
 Jason Dake, *Assistant Curator of Education*
 Monique M. Desormeau, *Curator of Education*
 Charles H. Davis, *Security*
 Raymond F. Durgan, *Security*
 Oneal Edwards, *Security*
 Janet L. Friesen, *Art Education Coordinator*
 Hazel M. Frost, *Art Educator*
 Charles E. Gentry, *Assistant Curator of Film & Video*
 Kimberly Giacchina, *Education Department Administrative Assistant*
 Sharol L. Hollier, *Art School Instructor & Studio Assistant*
 Aaron Horne, *Retail Clerk*
 Donald O. Howell, *Assistant Facilities Manager & Preparator*
 Judith M. Irwin, *Administrative Assistant to the Director*
 Robert J. Irwin, *Security*
 Joe Jagos, *Retail Clerk*
 Jill L. Johnson-Groves, *Assistant to the Curator of Collections & Exhibitions*
 Judy A. Johnson, *Librarian*
 Johnnie Jones, *Security*
 Claire Kander, *Retail Clerk*
 James K. Kelly, *Security Supervisor*
 Michelle R. Kelly, *Security*
 Gary E. Kerr, *Security*
 Esther R. Kruszewski, *Retail Clerk*
 Persephone Kruszewski, *Retail Clerk*
 Jacqueline LaCross, *Art School Administrative Assistant*
 Miles Lam, *Graphic Designer*
 Addie B. Langford, *Assistant Director of the Art School*
 Michelene LaTurneau, *Security*
 Rachel Lawless, *Administrative Assistant*
 Frederick Luten, *Custodian*
 Susan J. Marr, *Receptionist*
 Michael D. Martin, *Registrar*
 Jeffrey McLaurin, *Facilities Assistant*
 Amy Meade, *Education Department Administrative Assistant*
 Michael A. Melenbrink, *Assistant Director of Finance & Administration*
 Peter H. Ott, *Curatorial Assistant*
 Louise Parham, *Receptionist*
 Frank Phillips, *AV Technician*
 Franklin W. Pleasant, *Development Administrator*
 Cory Potter, *Museum Shop*
 James C. Ratza, *Security*
 Rikki Reynolds, *Retail Clerk*
 Richard C. Rhyndress, *Safety & Security Supervisor*
 Lisa K. Roeser, *Retail Services Manager*
 Sherren Sandy, *Assistant Coordinator of Planned Giving & Special Events*
 Kathryn K. Sharbaugh, *Assistant Director of Development*
 Valarie F. Shook, *Membership Coordinator*
 Todd Solgat, *Webmaster*
 Martin J. Stefan, *Security*
 Robert A. Stevens, *Security*
 Tracey S. Stewart, *Development Officer*
 Dane F. Teeter, *Facilities Assistant*
 Billie G. Traylor, *Security*
 Kathleen A. Weiss, *Security*
 Telden D. York, *Security*
 Jami A. Yosheff, *Art School Administrative Assistant*

The Collection Maintenance and Storage project is supported in part by Save America's Treasures through a partnership between the National Endowment for the Arts and the National Park Service, Department of the Interior.

Save America's Treasures is a public-private partnership between the National Trust for Historic Preservation and the National Park Service dedicated to preserving our nation's irreplaceable historic and cultural treasures for future generations.

FIA exhibitions and programs are made possible in part with the support of the Michigan Council for Arts and Cultural Affairs, a partner agency of the National Endowment for the Arts.



