





## *about the Flint Institute of Arts*

Incorporated in 1928, the FIA is a privately supported, non-profit organization. It is one of Michigan's most significant cultural and educational resources, serving people of all ages and interests.

The Institute is supported entirely through memberships, contributions from individuals and businesses, earned income from endowments, grants from trusts, government, and foundations.

The Institute's collections and temporary exhibitions are open daily (except Mondays and national holidays). Donations are appreciated. Art classes for adults and children, lectures, films, tours and other special events are also offered as an integral part of the Institute's educational mission.

The Flint Institute of Arts is an Equal Opportunity Employer and provides programs and services without regard to race, color, religion, national origin, age, sex or handicap.

The Flint Institute of Arts is tax-exempt under Section 501 (c) (3).

## *mission*

To advance the understanding and appreciation of art for all through collections, exhibitions and educational programs.



FLINT INSTITUTE OF ARTS

1120 East Kearsley Street  
Flint, Michigan 48503  
810.234.1695 phone  
810.234.1692 fax  
[www.flintarts.org](http://www.flintarts.org)

from the president	5	
from the director	5	
exhibitions	6–13	
acquisitions	14–25	
loans	26–29	
films & videos	30–32	
art school	33–34	
education	35–36	
		development 37
		income sources 38
		supporting groups 39
		special events 40–43
		endowment campaign 44–45
		contributions 46–49
		membership 50–58
		financial statement 59–62
		board & auxiliary groups 56
		faculty & staff 57

# FIA

*contents*

## from the president

It has been an honor to serve a second year as President of the Board of Trustees of an organization that is highly regarded by all segments of the local community, as well as by visitors from throughout the country. The Flint Institute of Arts continues to distinguish itself as one of the premiere museums of its size in the United States.

The past year was characterized by the planning and implementation of programs and initiatives that enabled the Institute to effectively pursue its Mission "To advance the understanding and appreciation of art for **all** through collections, exhibitions, and educational programs."

"All" was bolded for emphasis because the past year was also characterized by the diversity of the users and patrons of the Institute. Events were planned with input from and attended by record numbers of African Americans, Latinos, Arab Americans, other persons of Middle Eastern descent, persons of the Indian subcontinent descent, college students, the under 40 age-group, college graduates, non-college graduates, persons from a variety of religious beliefs and ideologies, low income persons and others. All had an opportunity to use the many programs of the Institute and to understand and appreciate the many forms and types of art on exhibit.

All of the departments of the Institute performed with dedicated commitment during the past year, having to do more with less because of the economy. Dozens of appropriate items were added to our exceptional permanent collection, and our exhibitions featured rare works, popular shows, and other items of high quality; this was largely due to the performance of the Collections and Exhibitions Department. Likewise, in spite of the depressed economy, our Development Department



was successful in obtaining significant contributions, and our Education and Art School Departments implemented high quality programs designed to enhance one's appreciation and understanding of art as well as explore and develop one's potential for individual artistic achievement. The Finance & Administration Department maintained a watchful eye on the budget and made necessary recommendations to maintain financial integrity.

The excellent work of the individual departments is a reflection of the exceptional skill and knowledge set of the Institute's Director, John Henry. Without his guidance, none of the departments would have attained the levels of success that they did.

We also would not have been able to achieve the successes of the past year without the support of our donors. While we truly appreciate the donations of every single donor, we are especially appreciative of the support of the Charles Stewart Mott Foundation, the Whiting Foundation, the Community Foundation of Greater Flint, the Ruth Mott Foundation, and William and Claire White.

Additionally, much of the success of the past year is directly attributable to the Institute's auxiliaries. We

are specifically grateful for the support of Founders and FOMA and the committees that planned and implemented their annual and special events, all of which were successful and effective in reaching targeted goals. The FIA values its special relationship with Founders and FOMA and looks forward to continuing its partnership with both organizations.

The Institute also appreciates the support of other special volunteers, including the docents, who generously provide their time and recommendations to assist in advancing an understanding and appreciation of art, pursuant to our Mission. The Board also appreciates the support of another group of special volunteers who were instrumental in increasing the diversity of the Institute's patrons and users during the past year. This group includes the committees that planned and implemented special events, in addition to those of Founders and FOMA. These special volunteers include the Gala Committee for *Beyond the Frame*, which featured African American Comic artists and others of African descent; the Gala Committee for *Las Artes de Mexico*, which featured Mexican artists; and the Gala Committee for *Chihuly Unveiled*, which was planned and implemented by the under 40 age-group.

Finally, I would like to acknowledge the dedication and commitment of the Board of Trustees. They met the challenges of conservation issues, a depressed economy, and their governance and fiduciary responsibilities during the past year and made appropriate plans for the future.

As John Henry said during the spectacular *Chihuly Unveiled* gala, "It is upward and onwards from here."

**Louis Hawkins**  
President

# from the director

This year would be remembered as one of the FIA's most difficult financial periods, if not for the spectacular gifts to the collection and the exceptional works of art on loan that attracted our largest, most enthusiastic crowds, ever. The gloom of shrinking endowments and cautious giving by foundations, corporations, and individuals, budget cutting and personal sacrifices from the staff was lifted by the generosity of the Charles Stewart Mott Foundation and the Isabel Foundation whose gifts enabled the FIA to end the year with a balanced budget.

This year, once again, the Board and staff worked hard together to provide the public with a wide-variety of entertaining and educational offerings: exhibitions, films, videos, lectures, workshops, family programs, docent tours, classes, demonstrations, art camps, fund raisers, membership opportunities, facility rental opportunities, volunteer and intern opportunities, and travel. Visitation was up with over 120,000 visitors. We collected 415 new works of art, increased our membership, added new classes, expanded programs, and organized new fund raisers, all while continuing to provide our usual services in the galleries, classrooms, theater, and other public spaces.

In addition to activities and events listed on the following pages, I feel I must acknowledge some of this year's most outstanding achievements. The film series attracted larger audiences than we have ever seen before. In addition to its enrollment growing significantly, the Art School initiated vanguard programs like the *Pre-College Portfolio Development*, the *Mott Childrens' Health Care Grief and Loss program*, and the *Healing Through Art* program in collaboration with McLaren Hospital. Two diversity initiatives in association with the exhibitions *Las Artes de Mexico* and *Beyond the Frame* received unprecedented support and attendance from specific audiences we have worked hard over the years to engage. *Target Free Saturdays* attracted more visitors into the galleries in one day each week than the rest of the week combined, College Town membership enrollment increased in its second year by nearly 50% to 1,584 students, Family Programs and the Home School program have gained an impressive following. Our redoubled fundraising efforts led to new relationships and support from the Kress Foundation and the Cargill Foundation. A Visitor Services division was formed to extend the courtesy people receive when visiting the FIA. Perhaps the most memorable achievement of the year was the successful commission and installation of the *Persian Chandelier* by Dale Chihuly in the Lobby and the spectacular unveiling party which, by all measures, set a new standard in the community.



We have so much to be proud of and none of it would have been possible without the people who make it happen—the Board, committee volunteers, the Founders Society, the Friends of Modern Art, the docents, the interns, the staff, and of course, our donors.

**John B. Henry, III**  
Director





# *exhibitions*

The Flint Institute of Arts strives to provide excellent and innovative exhibitions that inspire, enlighten and educate our visitors. As a primary operating program of the FIA, exhibitions and their related activities constitute a significant portion of the financial, human and physical resources of the museum. The FIA presents changing exhibitions to enhance the visitor's understanding of the thematic, aesthetic, and historical content of a work of art. As one of the FIA's most visible programming activities, exhibitions promote greater audience visitation, which increases awareness of the museum's permanent collection and other FIA programs. Because the FIA is the only institution of its kind in Flint, Genesee County, and the region north of the Detroit metropolitan area, it is important that exhibition programming explores a wide range of artistic concepts and diverse cultures. To this end, the Curatorial Department organizes exhibitions drawn from the FIA's extensive collection of over 7,500 paintings, sculptures, works on paper and decorative arts, and borrows collections from artists, collectors, museums, and traveling exhibition organizers. In fiscal year 2008–2009, gallery attendance totaled 52,792.



right image

**Hedda Sterne**

American, b. Romania, 1916

***Self-Portrait***

pencil on paper, ca. 1938–1940

11 x 10 7/8 inches

Lent by the artist, courtesy of CDS  
Gallery, New York

far right image

**Joan Miró**

Spanish, 1893–1983

***Le Equarressier***

lithograph on paper, 1968

24 x 23 inches

Gift of Marion L. Driggett in  
memory of Carroll W. Driggett,  
1998.15

## *Drawing Friends* *Hedda Sterne's Portraitis*

**5.17.08 – 7.6.08**

Romanian-born, American artist Hedda Sterne first came to prominence in the 1930s when she exhibited with the Surrealists in Paris. Sterne immigrated to America in the late 1930s and attained national attention during the 1940s and 1950s when she exhibited with Abstract Expressionists Jackson Pollock, Willem de Kooning, and Mark Rothko. Several of the 20 pencil, ink, and charcoal drawings in the exhibition are portraits of Sterne's inner circle, including Elaine de Kooning, Joan Mitchell, and Sterne's husband, the notable artist and illustrator, Saul Steinberg.

*Sponsored by JP Morgan Chase*



## *Impressions* *The Lithographic Image*

**6.26.08 – 8.31.08**

The prints were drawn from the Flint Institute of Arts' permanent collection and represented a selection of 19th and 20th century artists including Childe Hassam, Thomas Hart Benton, Pablo Picasso, and Roy Lichtenstein focusing on the great diversity of styles and techniques associated with the lithographic printing process.

*Sponsored by JPMorgan Chase*





## A Celebration of Everyday Life

Work by Maya Photographers  
from Chiapas, Mexico

**9.6.08 – 10.12.08**

Organized by Sister Carlota Duarte, an artist and member of the Society of the Sacred Heart, the Chiapas Photography Project was founded in 1992 to provide the indigenous people with cameras and instruction in photography without imposing artistic standards on their efforts. The purpose of the project was to give the participants "the opportunity to represent themselves with their own artistic talent and to regard themselves and their cultural heritage with dignity and pride."

Sponsored by Community Foundation of Greater Flint  
and Founders Society



## Ed McGowin

*Name Change*

**7.12.08 – 9.28.08**

In 1970, Ed McGowin legally changed his name 12 times and has continued to create unique works of art under these different guises for the past three and a half decades. McGowin devised "The Name Change Project" to challenge the conventional notion of a solo artist's work following a "linear chain-link model with each creation leading logically to the next." McGowin believes these different identities allow for a broader approach to his body of work, without tying it to past history or future expectations. The exhibition included paintings, drawings, photographs, prints, sculptures, and installations.

far left image

**Petul Guzmán**

*Te jkaxlan jlo'iletike ya x-a'yan ta  
ch'o'bil'op*

color photograph, 1999  
10 x 8 inches

Courtesy of the Artist at Chiapas  
Photography Project/Archivo  
Fotográfico Indígena

left image

**Edward Everett Updike**

*Dog and Pear*

acrylic on wood panel, carved and  
painted wood frame, 1990

30 x 30 inches

Collection of the Artist

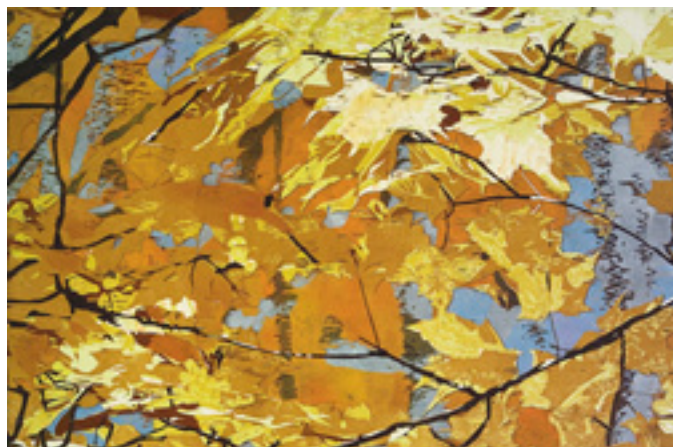

right image

**Jean Gumpfer**  
American, b. 1955  
*Circle Around*  
woodcut, 2008  
20 x 30 inches  
Courtesy of the Artist

far right image

**Jose Chavez Morado**  
Mexican, 1909–2002  
*Annunciation of the Nahuatl*  
oil on canvas, 1943  
18 1/2 x 23 1/2 inches  
Courtesy of the Gilcrease Museum,  
Tulsa, Oklahoma, 0147.202

## Jean Gumpfer

### Woodland Meditations

**10.18.08 – 11.30.08**

Jean Gumpfer is a Colorado-based printmaker who works in the technically demanding printmaking method of the reductive woodcut. Her subject matter includes colorful woodland scenes, dense forest foliage, sun-dappled trees, and shimmering reflecting ponds. A student of Asian culture, Gumpfer's images suggest the serene qualities of traditional Japanese prints.

*Sponsored by Mr. Philip Braun, Mr. & Mrs. Howard J. Bueche, Ms. Carol Canada, Mrs. Rosemary R. DeCamp, Mrs. Patrick Doherty, Mr. & Mrs. Louis Emmert, Mr. & Mrs. Ernest W. Hamady, Mr. & Mrs. Watson Kenworthy, Mr. & Mrs. James R. Kettler, Mr. & Mrs. James Lay, Dr. & Mrs. John W. MacKenzie, McLaren Foundation, Dr. & Mrs. Frederick P. Pike, Ms. June C. Rengo, Dr. & Mrs. Paul E. Schroeder, Mr. & Mrs. D. James Smith, Mrs. Helene J. Streich, Dr. & Mrs. Frederick VanDuyne, Mr. & Mrs. Dennis W. Younger*

## Las Artes de Mexico

### From the Collection of the Gilcrease Museum

**10.25.08 – 1.4.09**

*Las Artes de Mexico: From the Collection of the Gilcrease Museum* included 115 objects that celebrate the rich and diverse artistic traditions of Mexico. The exhibition surveyed over 3,500 years of art and culture, from the ancient worlds of the Mayans and Aztecs to the 20th century works of Miguel Covarrubias and Diego Rivera. Organized by the Gilcrease Museum, Tulsa, Oklahoma, *Las Artes de Mexico* included pottery, textiles, paintings, folk art and prints.

*Sponsored by Community Foundation of Greater Flint and Founders Society*



## Masterpieces of European Painting from Museo de Arte de Ponce

**11.28.08 – 3.8.09**

Comprised of 56 paintings, *Masterpieces of European Painting from the Museo de Arte de Ponce* provided audiences with an unforgettable experience of timeless works of art that traverse the stylistic development of the European painting tradition, from the early 14th century to the late 19th century. This collection included outstanding examples of Italian Renaissance paintings on panel, Baroque, Rococo, Neo-Classical, Academic, and the Pre-Raphaelites.

Among the many masters included in the exhibition were works by Anthony van Dyck, Lucas Cranach the Elder, Jean-Léon Gérôme, Francisco de Goya, Edward Burne-Jones, Angelica Kauffman, Josepe de Ribera, Dante Gabriel Rossetti, Peter Paul Rubens, James Tissot, and Francisco de Zurbarán.

*Sponsored by The Whiting Foundation and C.S. Mott Foundation*

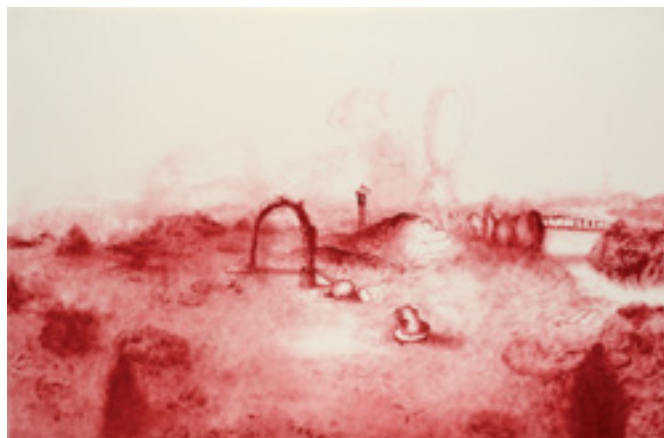

## Magic Moments Works on Paper by Ed Fraga

**1.24.09 – 3.22.09**

Detroit artist Ed Fraga combines images that are realistically detailed but with elements of fantasy and themes of spirituality. These works on paper display real and dream-like scenes, and are composed with an eye for detail and subordination of color that refer back to the Renaissance. Since many of the works present aspects of spirituality, there are details taken from symbols and icons from various religions. His scenes of the spirit allow the viewer an entirely new way of seeing and thinking about the world, not because of the subject of the works, but rather the manner in which he presents them. A Michigan artist, Fraga's paternal lineage is Mexican, and much of his oeuvre can be traced to his Hispanic roots in subject matter and mood.

*Sponsored by Mr. Burt Aaron, Richard Bradley, Gayle & Andrew Camden, James Pearson Duffy, Ms. Elizabeth DuMouchelle, Dede & Oscar Feldman, Mrs. Marilyn Fraga, Ms. Mara Ignatius, The Honorable & Mrs. Joseph, N. Impastato, Lisa Katzman, Ali Molin, M.D., Betty Woodward-Bosley & Al D. Bosley, and H. David Zucca*

far left image

**Pompeo Batoni**  
Italian, 1708-1787  
*Antiochus and Stratonice*  
oil on canvas, 1746  
74 3/8 x 91 3/8 inches  
Collection Museo de Arte de Ponce.  
Fundación Luis A. Ferré, Inc.,  
Ponce, Puerto Rico  
Photo John Betancourt

left image

**Ed Fraga**  
American, b. 1956  
*Blood Landscape*  
oil on paper, 2007  
26 x 40 inches  
Collection of the Artist





right image

**Alex Ross**

American, b. 1970

*Batman (from "Batman: War on Crime," November 1999)*

mixed media on board, 1999

16 7/8 x 24 3/4 inches

Gift of Dan F. and Barbara J.

Howard through the University of  
Nebraska Foundation

far right image

**Stacey Robinson**

American, b. 1972

*Abraham*

digital print on paper, 2008

Courtesy of the Artist

## Comics, Heroes, and American Visual Culture

**1.24.09 – 4.26.09**

This exhibition presented more than 80 original drawings and paintings by some of the best known contributors to the comic book and comic strip genres. The exhibition traced the development of comic books and comic strips from the early 20th century to graphic novels from the late 1990s. These works were collected by Dan Howard, a former professor of art at the University of Nebraska-Lincoln. Howard donated the entire collection to the Sheldon Memorial Art Gallery in 1999, believing that comic art should be seen and appreciated within the context of art and art history, rather than simply being perceived as "popular" art. This exhibition has gained national attention in the media, and shows the influence of comic strips on American culture.

*Sponsored by Charles Stewart Mott Foundation*



## Beyond the Frame African American Comic Book Artists

**1.24.09 – 4.26.09**

*Beyond the Frame: African American Comic Book Artists* presented the work of African American artists working in commercial, self-published, and web-based comic book and graphic novel genres. The exhibition included a cross-section of artists, some well established, others emerging and active in new areas of publication, such as Internet-based web comic art. *Beyond the Frame* explores the styles and subject matter of artists working in the commercial sector, as well as those whose work emphasizes culturally relevant themes of racial identity, family life, hip-hop culture, and African American history. Organized by the FIA with assistance from John Jennings, Professor of Art and Design at the University of Illinois at Urbana-Champaign and comic book industry artist Robert Stull, the exhibition was presented in coordination with educational and art school programming at the Flint Institute of Arts.

*Sponsored by Charles Stewart Mott Foundation  
and the National Endowment for the Arts*



## POP!

*Prints from the FIA's Collection*

**3.28.09 – 5.10.09**

Pop Art is a 20th century art movement that utilized the imagery of popular culture and techniques of consumer advertising. Pop artists favored the reproduction of everyday objects, and depictions of images and symbols pertaining to current events and popular culture. This exhibition included, among others, works by Robert Indiana, Jasper Johns, Roy Lichtenstein, Claes Oldenburg, Ed Ruscha, and Andy Warhol.

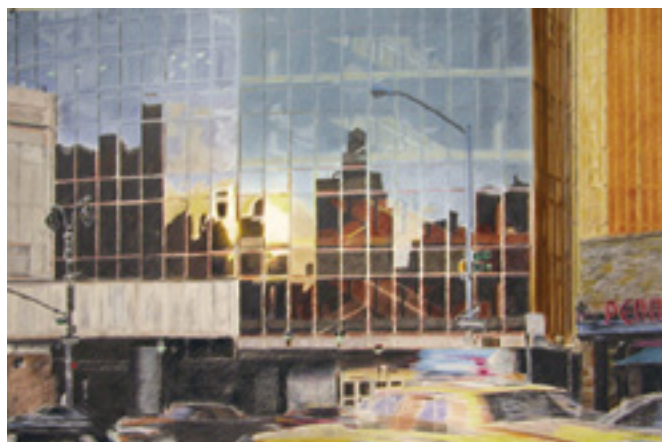

## Cityscapes

*Sabina Klein*

**5.16.09 – 7.12.09**

This exhibition presented a selection of Sabina Klein's large-scale prints and drawings of urban architecture. Klein's tightly cropped images explore the dizzying perspectives of New York City's steel and glass canyons. Devoid of a human presence, these moody cityscapes emphasize the skyscrapers' monumental scale, brilliant glass facades, and jarring contrasts of light and shadow.

far left image

**Roy Lichtenstein**

American, 1923–1997

*Sweet Dreams Baby*

silkscreen on paper, 1966

37 1/2 x 27 1/2 inches

Museum purchase, 1966.6

left image

**Sabina Klein**

American, b. 1956

*Penn Station Reflections 2*

graphite, colored pencil and oil sticks, 2007

25 x 36 inches

Courtesy of the Artist

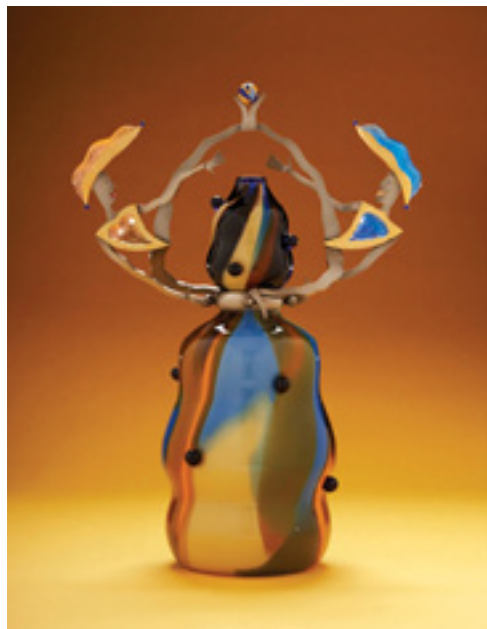

right image

**Dan Dailey**

American, b. 1947

***Magnetism, Circus Vase Series***  
blown glass, fabricated, patinated,  
nickel and gold plated bronze,  
2006

24 x 16 x 9 inches

Courtesy of Herman & Sharon  
Frankel

far right image

**Dale Chihuly**

American, b. 1941

***White and Oxblood Seaform Set***  
glass, 1983

9 x 19 x 12 inches

Photo: Teresa Nouri Rishel  
Courtesy of Chihuly Studios

## *Blown Away* *International Glass of* *the 21st Century*

**6.7.09 – 9.8.09**

Forty of the most accomplished and well-known glass artists from around the world were included in this major exhibition with works that have pushed the art of glassmaking to new levels. The exhibition explored the medium of glass and how it is used today by leading glass artists with over 12 different techniques and processes including cast, blown, fused, lampworked and many others to create an amazing array of artworks showing the significant contributions these artists have made to contemporary glassmaking. Among the artists represented in the exhibition were William Morris, Howard Ben Tre, Dale Chihuly, Harvey Littleton, Stanislav Libensky, Miriam DiFiore, and others from 14 countries in North America, Europe, Asia and Australia.

*Sponsored by Friends of Modern Art, John & Marilyn Kopp - Goldmans, LLC, Stella and Frederick S. Loeb Charitable Trust administered by Citizens Bank Wealth Management, N.A., Habatat Galleries*

## *Dale Chihuly* *Seaforms*

**6.7.09 – 9.8.09**

*Dale Chihuly: Seaforms* featured 39 artworks from the internationally acclaimed artist's *Seaform* series. The exhibition featured both fully executed blown glass pieces, as well as preparatory works on paper and showcased the development of the *Seaform* series including early works, when Chihuly began the series in 1980, through the present.

Inspired by the sea, Chihuly's abstract compositions of colorful organic forms are comprised of large shapes often containing a number of smaller blown-glass vessels and bowl forms—a characteristic Chihuly has used in several different series throughout his career. Whether regarding his small-scale blown glass works, large-scale sculpture or site-specific installations, Chihuly creates a sense of wonder and excitement that has captured the world's attention.

*Sponsored by Citizens Bank*



# *acquisitions*

The permanent collection is a resource for creating exhibitions and developing other programs that help interpret the beauty and meaning of art. The FIA's extensive permanent collection also provides opportunities for educational programs for students and scholars, as well as a diverse public.

The growth of the collection is supported by gifts from civic-minded individuals who donate funds and works of art to the permanent collection. In addition, the Curatorial Department and the Collections Committee work together to identify strategies and seek new funds for the acquisition of artworks that meet museum objectives and the expectations of an ever inquisitive and knowledgeable public. The staff conducts work essential to the care and management of the collection, including research, documentation, preservation, presentation and interpretation of the collection.

# FIA

**Artist Unknown**

Chinese, 19th century  
**Pendant of two conjoined lotus pods**  
 agate  
 1 3/4 x 1 inches  
 Gift of Richard A. Shaw, 2008.46

**Artist Unknown**

Chinese, 18th–19th century  
**Carving of mushrooms and lingzhi**  
 jade  
 1/2 x 2 1/8 inches  
 Gift of Richard A. Shaw, 2008.47

**Artist Unknown**

Chinese, Late Qing dynasty, 1644–1911  
**Circular pendant**  
 jade  
 2 x 2 inches  
 Gift of Richard A. Shaw, 2008.48

**Artist Unknown**

Chinese, 19th–20th century  
**Pierced shaped plaque**  
 jade  
 2 x 1 3/8 inches  
 Gift of Richard A. Shaw, 2008.49

**Artist Unknown**

Chinese, 19th–20th century  
**Phoenix-form pendant**  
 jade  
 2 x 2 inches  
 Gift of Richard A. Shaw, 2008.50

**Artist Unknown**

Chinese, 19th–20th century  
**Openwork carving of three melons**  
 jade  
 1 7/8 x 1 7/8 inches  
 Gift of Richard A. Shaw, 2008.51

**Artist Unknown**

Chinese, Ming dynasty, 1368–1644  
**Hairpin with phoenix finial**  
 jade  
 6 1/2 x 1/2 inches  
 Gift of Richard A. Shaw, 2008.52

**Artist Unknown**

Chinese, 18th–19th century  
**Pierced carving**  
 jade  
 1 1/4 x 2 1/4 inches  
 Gift of Richard A. Shaw, 2008.53

**Artist Unknown**

Chinese, 19th century  
**Squirrel and grapes pendant**  
 jade  
 2 1/2 x 1 3/4 inches  
 Gift of Richard A. Shaw, 2008.54

**Artist Unknown**

Chinese, 19th century  
**Bowl**  
 jade  
 1 x 2 7/8 inches  
 Gift of Richard A. Shaw, 2008.55

**Artist Unknown**

Chinese, 19th century  
**Carving of two water chestnuts and plum blossoms**  
 carnelian  
 1 1/2 x 2 inches  
 Gift of Richard A. Shaw, 2008.56

**Artist Unknown**

Chinese, 17th–18th century  
**Mottled greyish-white jade openwork**  
 plaque with crane  
 jade  
 1 1/2 x 2 1/8 inches  
 Gift of Richard A. Shaw, 2008.57

**Artist Unknown**

Chinese, 18th–19th century  
**Two-part belt-buckle carved with phoenixes**  
 jade  
 1 1/2 x 2 1/8 inches  
 Gift of Richard A. Shaw, 2008.58

**Artist Unknown**

Chinese, 19th century  
**Double gourd-shaped pendant**  
 jade  
 2 3/8 x 1 5/8 inches  
 Gift of Richard A. Shaw, 2008.59

**Artist Unknown**

Chinese, n.d.  
**Carving of a horse and monkey**  
 jade  
 1 x 1 1/2 inches  
 Gift of Richard A. Shaw, 2008.60

**Artist Unknown**

Chinese, 18th–19th century  
**Lock-shaped plaque**  
 jade  
 1 3/4 x 2 1/2 inches  
 Gift of Richard A. Shaw, 2008.61

**Artist Unknown**

Chinese, 18th–19th century  
**Pendant**  
 jade  
 1 1/2 x 1 1/2 diameter inches  
 Gift of Richard A. Shaw, 2008.62

**Artist Unknown**

Chinese, 19th–20th century  
**Openwork pendant**  
 jade  
 2 3/4 x 2 3/4 inches  
 Gift of Richard A. Shaw, 2008.63

**Artist Unknown**

Chinese, 19th century  
**Lock-shaped plaque**  
 jade  
 1 5/8 x 2 3/8 inches  
 Gift of Richard A. Shaw, 2008.65

**Artist Unknown**

Chinese, 19th century  
**Lock-shaped plaque**  
 jade  
 1 1/2 x 2 5/8 inches  
 Gift of Richard A. Shaw, 2008.66

**Artist Unknown**

Chinese, 19th century  
**Finger-citron carving**  
 jade  
 2 3/4 x 1 1/8 inches  
 Gift of Richard A. Shaw, 2008.67

**Artist Unknown**

Chinese, 19th–20th century  
**Washer**  
 stone  
 1 1/4 x 3 1/4 inches  
 Gift of Richard A. Shaw, 2008.68

**Artist Unknown**

Chinese, 19th–20th century  
**Five small carvings of carp**  
 jadeite  
 1/2 x 3/4 inches  
 Gift of Richard A. Shaw, 2008.69

**Artist Unknown**

Chinese, 19th–20th century  
**Snuff bottle carved with a coin**  
 jade  
 3 x 1 1/2 inches  
 Gift of Richard A. Shaw, 2008.70

**Artist Unknown**

Chinese, 19th–20th century  
**Small Blanc-De-Chine Figure of Guanyin**  
 porcelain  
 3 1/2 x 2 1/2 inches  
 Gift of Richard A. Shaw, 2008.71

**Artist Unknown**

Chinese, 20th century  
**Frog and lotus carving**  
 jade with gold mounting  
 2 x 1 3/8 inches  
 Gift of Richard A. Shaw, 2008.72

**Artist Unknown**

Chinese, 19th–20th century  
**Monkey and peach pendant**  
 jade  
 1 1/8 x 5/8 inches  
 Gift of Richard A. Shaw, 2008.73

**Artist Unknown**

Chinese, 18th–19th century  
**Bamboo pendant**  
 jade  
 1/2 x 2 inches  
 Gift of Richard A. Shaw, 2008.74

**Artist Unknown**

Chinese, 20th century  
**Pendant**  
 jade  
 1 3/4 x 2 inches  
 Gift of Richard A. Shaw, 2008.75

**Artist Unknown**

Chinese, 19th–20th century  
**Peach-form pendant**  
 agate  
 1 3/4 x 2 1/4 inches  
 Gift of Richard A. Shaw, 2008.76

**Artist Unknown**

Chinese, 19th century  
**Lock-shaped pendant with bat and chime**  
 jade  
 2 x 3 inches  
 Gift of Richard A. Shaw, 2008.77

**Artist Unknown**

Chinese, 19th–20th century  
**Bangle**  
 jadeite  
 4 x 1/2 inches  
 Gift of Richard A. Shaw, 2008.78

**Artist Unknown**

Chinese, 19th century  
**Openwork rectangular belt plaque carved with peonies**  
 jade  
 2 x 1 1/4 inches  
 Gift of Richard A. Shaw, 2008.79

**Artist Unknown**

Chinese, 19th–20th century  
**Carving of a cat on a leaf**  
 jade  
 2 1/2 x 1 1/4 inches  
 Gift of Richard A. Shaw, 2008.80

**Artist Unknown**

Chinese, 19th century  
**Hair ornament carved as a Ruyl Sceptre**  
 jade  
 1 x 3 1/4 inches  
 Gift of Richard A. Shaw, 2008.81

**Artist Unknown**

Chinese, 19th–20th century  
**Rectangular sword**  
 jade  
 3 x 1 inches  
 Gift of Richard A. Shaw, 2008.82

**Artist Unknown**

Chinese, 19th–20th century  
**Carving of a monkey and a peach**  
 jade with wood  
 1 3/4 x 1 inches  
 Gift of Richard A. Shaw, 2008.83

**Artist Unknown**

Chinese, 19th century  
**Rectangular seal**  
 jade  
 2 x 1 inches  
 Gift of Richard A. Shaw, 2008.84

**Artist Unknown**

Chinese, 19th–20th century  
**Carving of two monkeys**  
 jade  
 1 x 1 1/4 inches  
 Gift of Richard A. Shaw, 2008.85

**Artist Unknown**

Chinese, 19th–20th century.  
**Pebbleshaped seal**  
 jade  
 2 1/2 x 2 1/4 diameter inches  
 Gift of Richard A. Shaw, 2008.86

**Artist Unknown**

Chinese, 19th–20th century  
**Square turtle seal**  
 jade  
 3/4 x 1 inches  
 Gift of Richard A. Shaw, 2008.87

**Artist Unknown**

Chinese, 19th–20th century  
**Snuff bottle**  
 ivory and jade  
 2 1/4 x 1 1/4 diameter inches  
 Gift of Richard A. Shaw, 2008.88

**Artist Unknown**

Chinese, 18th–19th century  
**Oval plaque**  
 jade  
 3 5/8 x 2 1/2 diameter inches  
 Gift of Richard A. Shaw, 2008.89

**Artist Unknown**

Chinese, 18th–19th century  
**Oval plaque**  
 jade  
 4 1/2 x 3 1/2 inches  
 Gift of Richard A. Shaw, 2008.90

**Artist Unknown**

Chinese, 18th–19th century  
**Carving of a pair of catfish on a lotus leaf**  
 jade  
 1/2 x 4 1/2 inches  
 Gift of Richard A. Shaw, 2008.91

**Artist Unknown**

Chinese, 19th century  
**Seal**  
 soapstone  
 1 1/4 x 1 inches  
 Gift of Richard A. Shaw, 2008.92

**Artist Unknown**

Chinese, 19th–20th century  
**Openwork pendant**  
 jade  
 2 x 1 5/8 inches  
 Gift of Richard A. Shaw, 2008.93

**Artist Unknown**

Chinese, 18th–19th century  
**Double-gourd pendant with bat**  
 jade  
 2 1/4 x 1 inches  
 Gift of Richard A. Shaw, 2008.94

**Artist Unknown**

Chinese, 18th–19th century  
**Figure of Liu Hai and his three-legged toad**  
 jade  
 1 3/4 x 1 1/4 diameter inches  
 Gift of Richard A. Shaw, 2008.95

**Artist Unknown**

Chinese, 18th–19th century  
**Figure of Liu Hai and his three-legged toad**  
 jade  
 1 1/2 x 1 1/4 diameter inches  
 Gift of Richard A. Shaw, 2008.96

**Artist Unknown**

Chinese, 19th century  
**Lingzhi carving**  
 jade  
 2 1/4 x 1 inches  
 Gift of Richard A. Shaw, 2008.97

**Artist Unknown**

Chinese, 18th–19th century  
**Washer**  
 soapstone or serpentine  
 1 x 2 1/4 dia. inches  
 Gift of Richard A. Shaw, 2008.98

**Artist Unknown**

Chinese, Ming dynasty, 1368–1644  
**Tiger plaque**  
 jade  
 2 x 1 1/4 inches  
 Gift of Richard A. Shaw, 2008.99

**Artist Unknown**

Chinese, 18th–19th century  
**Carving of peaches and a monkey**  
 jade  
 1 1/4 x 1 inches  
 Gift of Richard A. Shaw, 2008.100

**Artist Unknown**

Chinese, 18th–19th century  
**Oval seal**  
 jade  
 1 x 1 inches  
 Gift of Richard A. Shaw, 2008.101

**Artist Unknown**

Chinese, 19th century  
**Archer's Ring**  
 jade  
 1 x 1 inches  
 Gift of Richard A. Shaw, 2008.102

**Artist Unknown**

Chinese, 19th century  
**Thumb ring**  
 jade  
 1 x 1 1/4 diameter inches  
 Gift of Richard A. Shaw, 2008.103

**Artist Unknown**

Chinese, 18th–19th century  
**Mountain-form brushrest**  
 jade  
 2 1/4 x 3 1/2 inches  
 Gift of Richard A. Shaw, 2008.104

**Artist Unknown**

Chinese, 18th–19th century  
**Five-peaked brushrest**  
 jade  
 1 1/2 x 3 inches  
 Gift of Richard A. Shaw, 2008.105

**Artist Unknown**

Chinese, 18th–19th century  
**Pendant**  
 jade  
 1 1/4 x 2 1/4 inches  
 Gift of Richard A. Shaw, 2008.106

**Artist Unknown**

Chinese, 19th century  
**Circular drum-shaped plaque with rotating center**  
 jade  
 1 x 2 diameter inches  
 Gift of Richard A. Shaw, 2008.107

**Artist Unknown**

Chinese, 19th century  
**Seal**  
 jade  
 1 x 1 inches  
 Gift of Richard A. Shaw, 2008.108

**Artist Unknown**

Chinese, 18th–19th century  
**Pendant**  
 jade  
 1 1/4 x 1 1/2 inches  
 Gift of Richard A. Shaw, 2008.109

**Artist Unknown**

Chinese, 17th–18th century  
**Rectangular belt plaque**  
 jade  
 2 1/4 x 2 1/2 inches  
 Gift of Richard A. Shaw, 2008.110

**Artist Unknown**

Chinese, 18th–19th century  
**Belt buckle**  
 jade  
 1 1/2 x 3 inches  
 Gift of Richard A. Shaw, 2008.111

**Artist Unknown**

Chinese, 18th–19th century  
**Two-part belt buckle**  
 jade  
 1 1/2 x 4 1/2 inches  
 Gift of Richard A. Shaw, 2008.112

**Artist Unknown**

Chinese, 19th–20th century  
**Ming-style carving of two boys clambering on an elephant**  
 jade  
 1 3/4 x 2 3/4 inches  
 Gift of Richard A. Shaw, 2008.113

**Artist Unknown**

Chinese, 19th–20th century  
**Carving of melons**  
 jade  
 2 x 3 inches  
 Gift of Richard A. Shaw, 2008.114

**Artist Unknown**

Chinese, 18th–19th century  
**Carving of two Chilong**  
 jade  
 1 1/2 x 2 inches  
 Gift of Richard A. Shaw, 2008.115

**Artist Unknown**

Chinese, 19th century  
**Weight with tortoise and snake**  
 jade  
 1/2 x 3 inches  
 Gift of Richard A. Shaw, 2008.116





**Artist Unknown**

Chinese, 19th century  
*Lock-shaped plaque*  
jade

1 3/4 x 2 1/4 inches  
Gift of Richard A. Shaw, 2008.117

**Artist Unknown**

Chinese, 18th–19th century  
*Pendant*  
jade

2 x 1 inches  
Gift of Richard A. Shaw, 2008.118

**Artist Unknown**

Chinese, 18th–19th century  
*Carving of a finger citron*  
jade

3 x 1 1/2 inches  
Gift of Richard A. Shaw, 2008.119

**Artist Unknown**

Chinese, 19th–20th century  
*Openwork pendant*  
jadeite

2 x 2 inches  
Gift of Richard A. Shaw, 2008.120

**Artist Unknown**

Chinese, 19th–20th century  
*Openwork pendant*  
jadeite

2 x 2 inches  
Gift of Richard A. Shaw, 2008.121

**Artist Unknown**

Chinese, Ming dynasty, 1368–1644  
*Carving of a buddhistic lion and a brocade ball*  
jade

2 x 3 inches  
Gift of Richard A. Shaw, 2008.122

**Artist Unknown**

Chinese, 19th century  
*Circular pendant carved with two boys and flowers*  
jade

1 x 2 1/4 diameter inches  
Gift of Richard A. Shaw, 2008.123

**Artist Unknown**

Chinese, 19th century  
*Carving of five mushrooms*  
jade

1 x 2 1/2 inches  
Gift of Richard A. Shaw, 2008.124

**Artist Unknown**

Chinese, 18th–19th century  
*Openwork carving of three double gourds on vines*  
jade

2 1/2 x 1 1/2 inches  
Gift of Richard A. Shaw, 2008.125

**Artist Unknown**

Chinese, 19th century  
*Pendant carved as three double gourds*  
jade

2 1/2 x 1 1/2 inches  
Gift of Richard A. Shaw, 2008.126

**Artist Unknown**

Chinese, 19th–20th century  
*Circular box and cover*  
jade

1 1/4 x 3 1/4 diameter inches  
Gift of Richard A. Shaw, 2008.127

**Artist Unknown**

Chinese, 20th century  
*Baluster vase and cover*  
jade

5 3/4 x 3 1/2 inches  
Gift of Richard A. Shaw, 2008.128

**Artist Unknown**

Chinese, Ming dynasty, 1368–1644  
*Archaistic sword slide*  
jade

1/2 x 2 1/4 inches  
Gift of Richard A. Shaw, 2008.129

**Artist Unknown**

Chinese, Ming dynasty, 1368–1644  
*Sword*  
jade

1 1/2 x 3 1/2 inches  
Gift of Richard A. Shaw, 2008.130

**Artist Unknown**

Chinese, 18th–19th century  
*Belt buckle*  
jade

1 1/4 x 5 1/2 inches  
Gift of Richard A. Shaw, 2008.131

**Artist Unknown**

Chinese, 17th–18th century  
*Cup*  
jade

1 1/4 x 5 3/4 inches  
Gift of Richard A. Shaw, 2008.132

**Artist Unknown**

Chinese, 19th century  
*Square seal*  
jade

7/8 x 7/8 inches  
Gift of Richard A. Shaw, 2008.133

**Artist Unknown**

Chinese, 18th–19th century  
*Rectangular plaque*  
jade

2 x 1 1/8 inches  
Gift of Richard A. Shaw, 2008.134

**Artist Unknown**

Chinese, 18th century  
*Carving of a kneeling boy*  
jade

3 x 2 1/4 inches  
Gift of Richard A. Shaw, 2008.135

**Artist Unknown**

Chinese, 19th–20th century  
*Archaistic Bi*  
jade

1/4 x 2 1/4 diameter inches  
Gift of Richard A. Shaw, 2008.136

**Artist Unknown**

Chinese, 18th century  
*Rectangular pendant*  
jade

2 1/4 x 1 3/4 inches  
Gift of Richard A. Shaw, 2008.137

**Artist Unknown**

Chinese, 19th–20th century  
*String of beads*  
jade

5 x 1 inches  
Gift of Richard A. Shaw, 2008.138

**Artist Unknown**

Chinese, 19th–20th century  
*Rectangular table screen*  
jade

6 1/4 x 5 1/2 inches  
Gift of Richard A. Shaw, 2008.139

**Artist Unknown**

Chinese, Ming dynasty, 1368–1644  
*Open work plaque*  
jade

2 5/8 x 3 inches  
Gift of Richard A. Shaw, 2008.140

**Artist Unknown**

Chinese, 19th–20th century  
*Archaistic Bi*  
jade

1/4 x 4 1/4 diameter inches  
Gift of Richard A. Shaw, 2008.141

**Artist Unknown**

Chinese, 19th century  
*Archaistic Bi*  
jade

1/4 x 3 1/4 diameter inches  
Gift of Richard A. Shaw, 2008.142

**Artist Unknown**

Chinese, 20th century  
*Hanging vase*  
jade

12 x 3 1/4 inches  
Gift of Richard A. Shaw, 2008.143

**Artist Unknown**

Chinese, 18th–19th century  
*Carving of a water caltrop*  
jade

1 1/2 x 2 inches  
Gift of Richard A. Shaw, 2008.144

**Artist Unknown**

Chinese, 18th–19th century  
*Bi*  
jade

3 1/2 x 2 3/4 inches  
Gift of Richard A. Shaw, 2008.145

**Artist Unknown**

Chinese, 18th–19th century  
*Pendant*  
jade

1 3/4 x 2 inches  
Gift of Richard A. Shaw, 2008.146

**Zhang Daqian**

Chinese, 1899–1983  
*Vista of Jiangnan*  
ink on paper, 1932

12 x 12 inches  
Gift of Richard A. Shaw, 2008.147

**Yu Fei'an**

Chinese, 1888–1959  
*Butterfly on Red-Leaved Branch*  
ink on paper, 1948

12 x 12 inches  
Gift of Richard A. Shaw, 2008.148



**Artist Unknown**

Japanese, n.d.

**Mammoth tooth carving of a drunken poet on a stand**

possibly bone

6 1/2 x 3 1/2 inches

Gift of Richard A. Shaw, 2008.149

**Artist Unknown**

Chinese, 19th century

**Large buffalo horn carving**

buffalo horn

6 x 15 inches

Gift of Richard A. Shaw, 2008.150

**Artist Unknown**

Chinese, 19th century

**Libation cup**

buffalo horn

3 3/4 x 3 inches

Gift of Richard A. Shaw, 2008.151

**Artist Unknown**

Chinese, 19th–20th century

**Molded gourd cricket container**

ivory, stone

6 x 2 1/2 inches

Gift of Richard A. Shaw, 2008.152

**Artist Unknown**

Chinese, 18th–19th century

**Gourd cricket container**

ivory

6 x 2 inches

Gift of Richard A. Shaw, 2008.153

**Artist Unknown**

Chinese, 19th century

**Cricket container**

ivory

4 1/2 x 2 inches

Gift of Richard A. Shaw, 2008.154

**Artist Unknown**

Chinese, 20th century

**Four miniature blue and white cricket dishes**

porcelain

1 x 1 1/4 inches

Gift of Richard A. Shaw, 2008.155

**Artist Unknown**

Chinese, 19th–20th century

**Yixing fan-shaped container and cover**

metal

1 x 2 inches

Gift of Richard A. Shaw, 2008.156

**Artist Unknown**

Russian, 20th century

**Set of four hand-carved hotkovo whale ivory figures**

ivory

2 1/4 x 1 inches

Gift of Richard A. Shaw, 2008.157

**Artist Unknown**

Japanese, 20th century

**Knife holder with brass floral accent**

bone

8 x 1 1/4 inches

Gift of Richard A. Shaw, 2008.158

**Artist Unknown**

Chinese, 19th–20th century

**Cloisonne enamel yellow-ground oval box**

metal

3 1/2 x 9 3/4 inches

Gift of Richard A. Shaw, 2008.159

**Artist Unknown**

Chinese, 20th century

**Figure of Shoulao**

buffalo horn

6 x 2 1/2 inches

Gift of Richard A. Shaw, 2008.160

**Steve Stegall**

American, 20th century

**Ascending Ancients**

ivory

8 x 2 inches

Gift of Richard A. Shaw, 2008.161

**Artist Unknown**

Japanese, 20th century

**Maigi Painting his Deity**

ivory

2 1/2 x 3 inches

Gift of Richard A. Shaw, 2008.162

**Artist Unknown**

American, 20th century

**God with a girl forming from his loins. On an attached stand**

ivory

5 1/4 x 3 inches

Gift of Richard A. Shaw, 2008.163

**Artist Unknown**

Chinese, 19th century

**Gourd cricket container**

ivory

1 3/4 x 2 1/2 diameter inches

Gift of Richard A. Shaw, 2008.165

**Artist Unknown**

Chinese, early 20th century

**Hornbill head carving**

hornbill

4 x 8 inches

Gift of Richard A. Shaw, 2008.166

**Artist Unknown**

Chinese, 20th century

**Rounded uncarved seal**

ivory

2 3/4 x 2 1/4 inches

Gift of Richard A. Shaw, 2008.167

**Artist Unknown**

Chinese, 20th century

**Figure of a seated female musician**

ivory

3 x 1 1/4 diameter inches

Gift of Richard A. Shaw, 2008.168

**Artist Unknown**

Japanese, 20th century

**Figure of farmer carrying a teapot**

ivory

6 x 3 inches

Gift of Richard A. Shaw, 2008.169

**Steven Stegall**

American, 20th century

**Angel**

ivory, n.d.

7 x 3 inches

Gift of Richard A. Shaw, 2008.170

**Artist Unknown**

Japanese, 20th century

**Netsuke bird hatching from the egg**

ivory

1 1/2 x 1 inches

Gift of Richard A. Shaw, 2008.171

**Artist Unknown**

Japanese, 20th century

**A patron saint carved Japanese netsuke**

stone

1 1/2 x 1 inches

Gift of Richard A. Shaw, 2008.172

**Artist Unknown**

Chinese, 19th–20th century

**Small Han-style figure of a horse**

bronze

2 1/2 x 1 inches

Gift of Richard A. Shaw, 2008.173

**Artist Unknown**

Chinese, Ming dynasty, 1368–1644

**Archaistic cicada pendant**

jade

1 1/2 x 3/4 inches

Gift of Richard A. Shaw, 2008.174

**Gerald Leslie Brockhurst**

Chinese, 20th century

**Figure of a Luohan with lion**

ivory

5 1/4 x 1 1/2 inches

Gift of Richard A. Shaw, 2008.175



**Artist Unknown**

Chinese, Late Qing dynasty, 1644–1911  
*Carving of a mantis*  
 jade  
 2 x 3/4 inches  
 Gift of Richard A. Shaw, 2008.176

**Artist Unknown**

Chinese, 19th century  
*Card case*  
 ivory  
 3 1/4 x 1 3/4 inches  
 Gift of Richard A. Shaw, 2008.177

**Artist Unknown**

Chinese, 19th–20th century  
*Figure of Shoulao*  
 ivory  
 12 x 3 diameter inches  
 Gift of Richard A. Shaw, 2008.178

**Artist Unknown**

Chinese, Qing dynasty, 1644–1911  
*Oval box and cover*  
 jade  
 1 x 2 1/2 inches  
 Gift of Richard A. Shaw, 2008.179

**Artist Unknown**

Chinese, 19th century  
*Finger-citron pendant*  
 jade and gold  
 1 x 1 inches  
 Gift of Richard A. Shaw, 2008.180

**Artist Unknown**

Chinese  
*Toggle with an open lotus flower*  
 jade  
 2 x 2 inches  
 Gift of Richard A. Shaw, 2008.181

**Artist Unknown**

Chinese, 19th century  
*Plaque*  
 jade and wood  
 4 x 4 1/2 inches  
 Gift of Richard A. Shaw, 2008.182

**Artist Unknown**

Chinese  
*Incised bamboo armrest*  
 bamboo  
 10 x 3 inches  
 Gift of Richard A. Shaw, 2008.183

**Artist Unknown**

Chinese, Qianlong, 1736–1795  
*Red lacquer rectangular box and cover*  
 wood  
 4 x 7 inches  
 Gift of Richard A. Shaw, 2008.184

**Artist Unknown**

Chinese, 19th century  
*Oval belt buckle*  
 jade  
 1 x 2 inches  
 Gift of Richard A. Shaw, 2008.185

**Artist Unknown**

Chinese, 20th century  
*Rotating circular pendant*  
 jade  
 1/2 x 2 1/2 diameter inches  
 Gift of Richard A. Shaw, 2008.186

**Artist Unknown**

Chinese, Qianlong, 1736–1795  
*Archaistic openwork shaped plaque*  
 jade  
 1/2 x 5 inches  
 Gift of Richard A. Shaw, 2008.187

**Artist Unknown**

Chinese, 20th century  
*Pendant*  
 jade  
 1 x 1 inches  
 Gift of Richard A. Shaw, 2008.188

**Artist Unknown**

Chinese, 19th–20th century  
*Rectangular pendant*  
 jade  
 1 1/2 x 1 inches  
 Gift of Richard A. Shaw, 2008.189

**Artist Unknown**

Chinese, 18th century  
*Pendant*  
 jade  
 2 x 2 inches  
 Gift of Richard A. Shaw, 2008.190

**Artist Unknown**

Chinese, 20th century  
*Pendant and a pair of earrings*  
 carnelian agate  
 1/2 x 1 to 2 inches  
 Gift of Richard A. Shaw, 2008.191

**Victor Trabucco**

Unknown, 20th century  
*Untitled*  
 glass, 1977  
 3 x 2 3/4 diameter inches  
 Gift of Richard A. Shaw, 2008.192

**Artist Unknown**

*Untitled*  
 glass  
 3 x 3 diameter inches  
 Gift of Richard A. Shaw, 2008.193

**Baccarat**

French, 19th century  
*Untitled*  
 glass, 1850  
 3 x 2 3/4 diameter inches  
 Gift of Richard A. Shaw, 2008.194

**Jallem**

20th century  
*Untitled*  
 glass  
 2 x 2 diameter inches  
 Gift of Richard A. Shaw, 2008.196

**JAK**

American, 20th century  
*perfume bottle with stopper with frosted band*  
 glass  
 4 x 2 diam. inches  
 Gift of Richard A. Shaw, 2008.197

**Lenox Chatsworth**

American, 20th century  
*Perfume bottle with stopper*  
 glass  
 2 1/2 x 3 diameter inches  
 Gift of Richard A. Shaw, 2008.198

**Artist Unknown**

*Untitled*  
 glass  
 3 x 2 1/2 diameter inches  
 Gift of Richard A. Shaw, 2008.199

**St. Louis**

French, 19th century  
*Untitled*  
 glass, ca. 1848  
 3 x 3 diameter inches  
 Gift of Richard A. Shaw, 2008.200

**Caithness**

British, 20th century  
*Untitled*  
 glass  
 3 1/2 x 3 diameter inches  
 Gift of Richard A. Shaw, 2008.201

**Artist Unknown**

*Untitled*  
 glass  
 4 1/2 x 3 diameter inches  
 Gift of Richard A. Shaw, 2008.202

**Thomas Steinman**

American, 20th century  
*Perfume bottle, amber and clear with floral motif*  
 glass  
 3 x 3 diameter inches  
 Gift of Richard A. Shaw, 2008.203

**Rick Ayotte**

American, 20th century  
*Untitled*  
 glass  
 3 x 3 diameter inches  
 Gift of Richard A. Shaw, 2008.204

**Bob Banford**

American, 20th century  
*Untitled*  
 glass, ca. 1979  
 3 x 3 diameter inches  
 Gift of Richard A. Shaw, 2008.205

**Caithness**

British, 20th century  
*Spider's Web*  
 glass, ca. 1998  
 3 x 3 1/8 diameter inches  
 Gift of Richard A. Shaw, 2008.206

**Murano**

Italian, 20th century  
*Untitled*  
 glass  
 3 x 3 diameter inches  
 Gift of Richard A. Shaw, 2008.207

**Artist Unknown**

*Untitled*  
 glass  
 3 x 3 diameter inches  
 Gift of Richard A. Shaw, 2008.208

**Artist Unknown**

*Untitled*  
 glass  
 2 x 1 3/4 diameter inches  
 Gift of Richard A. Shaw, 2008.209

**Artist Unknown**

*Untitled*  
 glass  
 2 x 2 1/2 diameter inches  
 Gift of Richard A. Shaw, 2008.210

**Ray Banford**

American, 20th century  
*Untitled*  
 glass, 1979  
 2 x 2 3/4 diameter inches  
 Gift of Richard A. Shaw, 2008.211

**Artist Unknown**

*Untitled*  
 glass  
 3 x 3 diameter inches  
 Gift of Richard A. Shaw, 2008.212

**Charles Kaziun**

American, 20th century  
*Untitled*  
 glass, ca. 1950s  
 2 x 2 1/4 diameter inches  
 Gift of Richard A. Shaw, 2008.213

**Charles Kaziun**

American, 20th century  
*Untitled*  
 glass  
 2 x 2 1/4 diameter inches  
 Gift of Richard A. Shaw, 2008.214

**Debbie Tarsitano**

American, 20th century  
*Untitled*  
 glass, 1981  
 2 1/2 x 3 1/4 diameter inches  
 Gift of Richard A. Shaw, 2008.215

**Baccarat**

French, 19th century  
*Untitled*  
 glass, 1848  
 3 x 3 diameter inches  
 Gift of Richard A. Shaw, 2008.216

**Leone**

American  
*Untitled*  
 glass  
 2 x 2 1/2 diameter inches  
 Gift of Richard A. Shaw, 2008.217



**Murano**

Italian, 20th century  
*Untitled*  
 glass  
 3 x 3 diameter inches  
 Gift of Richard A. Shaw, 2008.218

**Clichy**

French, 19th century  
*Untitled*  
 glass, ca. 1855  
 Gift of Richard A. Shaw, 2008.219  
 2 x 1 1/2 diam. inches

**Peter Secrest**

American, 20th century  
*Untitled*  
 glass, 1982  
 2 x 3 diameter inches  
 Gift of Richard A. Shaw, 2008.220

**Charles Kazium**

American, 20th century  
*Untitled*  
 glass, ca. 1950s  
 2 x 1 1/2 diameter inches  
 Gift of Richard A. Shaw, 2008.221

**Selkirk**

Scottish, 20th century  
*Untitled*  
 glass, 1984  
 2 x 2 3/4 diameter inches  
 Gift of Richard A. Shaw, 2008.222

**Artist Unknown**

*Untitled*  
 glass  
 2 x 2 1/2 diam. inches  
 Gift of Richard A. Shaw, 2008.223

**St. Louis**

French, 19th century  
*Untitled*  
 glass  
 2 x 2 diameter inches  
 Gift of Richard A. Shaw, 2008.224

**Baccarat**

French, 19th century  
*Untitled*  
 glass  
 2 x 1 1/2 diameter inches  
 Gift of Richard A. Shaw, 2008.225

**Perthshire**

Scottish, 20th century  
*Untitled*  
 glass, ca. 1980s  
 2 x 3 diameter inches  
 Gift of Richard A. Shaw, 2008.226

**St. Louis**

French, 19th century  
*Untitled*  
 glass, 1848  
 2 x 3 diameter inches  
 Gift of Richard A. Shaw, 2008.227

**Artist Unknown**

*Untitled*  
 glass, 1976  
 3 x 3 diameter inches  
 Gift of Richard A. Shaw, 2008.228

**Clichy**

French, 19th century  
*Untitled*  
 glass, 1855  
 2 x 2 3/4 diameter inches  
 Gift of Richard A. Shaw, 2008.229

**Bob or Ray Banford**

American, 20th century  
*Untitled*  
 glass, 1978  
 2 x 3 diameter inches  
 Gift of Richard A. Shaw, 2008.230

**Steven Correia**

American, b. 1949  
*Untitled*  
 glass, 1983  
 2 x 2 1/2 diameter inches  
 Gift of Richard A. Shaw, 2008.231

**Josh Simpson**

American, b. 1949  
*Untitled*  
 glass, 1997  
 3 x 3 diameter inches  
 Gift of Richard A. Shaw, 2008.232

**Artist Unknown**

*Untitled*  
 glass,  
 3 3/4 x 2 3/4 diameter inches  
 Gift of Richard A. Shaw, 2008.233

**Perthshire**

Scottish, 20th century  
*Untitled*  
 glass  
 1 x 1 1/2 diameter inches  
 Gift of Richard A. Shaw, 2008.234

**Artist Unknown**

*Untitled*  
 glass  
 2 1/2 x 2 3/4 diameter inches  
 Gift of Richard A. Shaw, 2008.235

**Jemmun**

*Untitled*  
 glass, 1991  
 3 1/2 x 2 1/2 diameter inches  
 Gift of Richard A. Shaw, 2008.236

**Charles Kazium**

American, 1919–1992  
*Untitled*  
 glass  
 2 x 1 3/4 inches  
 Gift of Richard A. Shaw, 2008.237

**Michael Harris**

American, b. 1933  
*Untitled*  
 glass  
 4 x 2 1/2 diameter inches  
 Gift of Richard A. Shaw, 2008.238

**Artist Unknown**

*Untitled*  
 glass, 1982  
 2 1/2 x 3 1/4 diameter inches  
 Gift of Richard A. Shaw, 2008.239

**Steven Lundberg**

American, 1953–2008  
*Untitled*  
 glass, 1996  
 3 1/4 x 3 diameter inches  
 Gift of Richard A. Shaw, 2008.240

**GES**

American, 20th century  
*Untitled*  
 glass, 1999  
 3 x 2 diameter inches  
 Gift of Richard A. Shaw, 2008.241

**Steven Lundberg**

American, 1953–2008  
*Swallowtail Trellis*  
 glass, 1997  
 4 1/2 x 3 1/4 diameter inches  
 Gift of Richard A. Shaw, 2008.242

**Herend**

Hungary, 20th century  
*Pair of covered compotes*  
 porcelain  
 3 x 6 diam. inches  
 Gift of Richard A. Shaw, 2008.243

**George Bacchus & Sons**

English, 19th century  
*Untitled*  
 glass, ca. 1860  
 3 x 3 1/4 diameter inches  
 Gift of Richard A. Shaw, 2008.244

**Clichy**

French, 19th century  
*Untitled*  
 glass, ca. 1855  
 3 x 4 diameter inches  
 Gift of Richard A. Shaw, 2008.245

**Baccarat**

French, 19th century  
*Untitled*  
 glass, ca. 1845–55  
 3 x 3 diameter inches  
 Gift of Richard A. Shaw, 2008.246

**Baccarat**

French, 19th century  
*Untitled*  
 glass, ca. 1845–55  
 2 x 2 1/2 diameter inches  
 Gift of Richard A. Shaw, 2008.247

**Steven Lundberg**

American, 1953–2008  
*Untitled*  
 glass, 1995  
 3 x 3 diameter inches  
 Gift of Richard A. Shaw, 2008.248

**Artist Unknown**

*Untitled*  
 glass and metal, ca. 1850–70  
 5 x 6 1/2 inches  
 Gift of Richard A. Shaw, 2008.249

**Murano**

Italian, 20th century  
*Untitled*  
 glass  
 7 1/4 x 3 1/4 diameter inches  
 Gift of Richard A. Shaw, 2008.250

**Artist Unknown**

*Untitled*  
 glass  
 2 x 2 diameter inches  
 Gift of Richard A. Shaw, 2008.251

**Gerald Leslie Brockhurst**

British, 1890–1978  
*Young Womanhood (Anais)*  
 etching on paper, 1931  
 9 1/8 x 7 inches  
 Purchased with funds donated by the  
 FIA Print Club members, 2008.252

**Lucy Baker**

American, b. 1955

**M2000**

acrylic on canvas with glitter, 1996

84 x 96 inches

Gift of Anne Low, 2008.253

**Irene Neal**

American, b. 1936

**Beautiful Lady!!**

acrylic on wood, n.d.

95 1/4 x 30 inches

Gift of Anne Low, 2008.254

**Irene Neal**

American, b. 1936

**Green Day to Laughter**

acrylic on wood, 1996

46 x 31 inches

Gift of Anne Low, 2008.255

**Graham Peacock**

British, b. 1945

**Mandarin**

Acrylic on Canvas mounted on

plywood, 1994

30 1/2 x 29 1/4 inches

Gift of Anne Low, 2008.256

**Bruce Piermarini**

American, b. 1953

**Untitled**

acrylic on canvas, n.d.

79 x 127 inches

Gift of Anne Low, 2008.257

**Anne Low**

American, b. 1944

**Infinite Yellow**

acrylic on canvas, 1998

60 x 48 inches

Gift of Anne Low, 2008.258

**Anne Low**

American, b. 1944

**Untitled**

acrylic on canvas, n.d.

92 x 82 inches

Gift of Anne Low, 2008.259

**Jerald Webster**

American, b. 1953

**Venusian**

acrylic on canvas, 2000

96 x 96 inches

Gift of Anne Low, 2008.260

**Ilya Bolotowsky**

American, b. Russia, 1907–1981

**Untitled**

silkscreen on paper, n.d.

28 1/4 x 30 1/4 inches

Gift of Edith Gutow, 2008.261

**Sunol Alvar**

Spanish, b. 1935

**Untitled**

lithograph, n.d.

30 x 30 inches

Gift of Edith Gutow, 2008.262

**Ann McCoy**

American, b. 1946

**Untitled**

lithograph, n.d.

34 1/4 x 26 1/4 inches

Gift of Edith Gutow, 2008.263

**Fairfield Porter**

American, 1907–1975

**Untitled**

lithograph, n.d.

28 1/8 x 33 1/8 inches

Gift of Edith Gutow, 2008.264

**Richard Bosman**

American, b. India, b. 1944

**Fast Runner**

lithograph on Sekishu paper, 2008

24 x 18 inches

2008 Print Society Print, 2008.265

**Artist Unknown**

Guatemala, 300 AD – 900 AD

**Mayan Clay drum with long nose**

bat symbol

clay

24 x 7 1/2 inches

Gift of Robert Drapkin, 2008.266

**Artist Unknown**

Guatemala, 800 AD – 1200 AD

**Large covered cocoa jar with**

monkeys

clay

20 x 10 inches

Gift of Robert Drapkin, 2008.267

**Artist Unknown**

Guatemala, 250 BC – 900 AD

**Bifacial Point**

obsidian

3 x 1 1/2 inches

Gift of Robert Drapkin, 2008.268

**Artist Unknown**

Guatemala, 250 BC – 900 AD

**Axe**

obsidian

4 x 4 inches

Gift of Robert Drapkin, 2008.269

**Artist Unknown**

Guatemala, 250 BC – 900 AD

**Curved Blade**

obsidian

7 x 1 inches

Gift of Robert Drapkin, 2008.270

**Artist Unknown**

Guatemala, 250 BC – 900 AD

**Knife**

obsidian

9 x 2 1/2 inches

Gift of Robert Drapkin, 2008.271

**Artist Unknown**

Guatemala, 600 AD – 900 AD

**Mayan carved stone Chac Xib**

stone

3 x 2 1/2 inches

Gift of Robert Drapkin, 2008.272

**Artist Unknown**

Guatemala, 600 AD – 900 AD

**Xipe Totec Hacha**

stone - basalt

6 x 5 inches

Gift of Robert Drapkin, 2008.273

**Artist Unknown**

Guatemala, 500 AD – 800 AD

**Mayan stone maskette pendant**

stone

3 x 2 1/4 inches

Gift of Robert Drapkin, 2008.274

**Artist Unknown**

Guatemala, 300 AD – 600 AD

**Green stone carved mask**

green stone

5 x 3 3/4 inches

Gift of Robert Drapkin, 2008.275

**Artist Unknown**

Guatemala, 300 BC – 100 BC

**Chupicuaro Chili pepper bowl**

painted clay

7 1/2 x 4 3/4 inches

Gift of Robert Drapkin, 2008.276

**Artist Unknown**

Guatemala, 300 BC – 250 AD

**Highland Camahuil**

stone

4 x 2 1/2 inches

Gift of Robert Drapkin, 2008.277

**Artist Unknown**

Guatemala, 300 AD – 900 AD

**Ceremonial Mayan Eccentric Flint**

flint

7 x 1 1/2 inches

Gift of Robert Drapkin, 2008.278

**Artist Unknown**

Guatemala, 300 AD – 900 AD

**Ceremonial Mayan Eccentric Flint**

flint

5 1/2 x 1 1/2 inches

Gift of Robert Drapkin, 2008.279

**Artist Unknown**

Guatemala, 300 AD – 900 AD

**Ceremonial Mayan Eccentric Flint**

flint

4 x 2 inches

Gift of Robert Drapkin, 2008.280

**Artist Unknown**

Guatemala, 300 AD – 900 AD

**Ceremonial Mayan Eccentric Flint**

flint

3 3/4 x 1 1/2 inches

Gift of Robert Drapkin, 2008.281

**Artist Unknown**

Guatemala, 300 AD – 900 AD

**Ceremonial Mayan Eccentric Flint**

flint

2 1/2 x 2 inches

Gift of Robert Drapkin, 2008.282

**Artist Unknown**

Guatemala, 300 AD – 900 AD

**Ceremonial Mayan Eccentric Flint**

flint

3 1/2 x 1 3/4 inches

Gift of Robert Drapkin, 2008.283

**Artist Unknown**

Guatemala, 300 AD – 900 AD

**Ceremonial Mayan Eccentric Flint**

flint

3 x 2 inches

Gift of Robert Drapkin, 2008.284

**Artist Unknown**

Guatemala, 300 AD – 900 AD

**Ceremonial Mayan Eccentric Flint**

flint

4 1/4 x 3 3/4 inches

Gift of Robert Drapkin, 2008.285

**Artist Unknown**

Guatemala, 300 AD – 900 AD

**Ceremonial Mayan Eccentric Flint**

flint

4 x 1 inches

Gift of Robert Drapkin, 2008.286

**Artist Unknown**

Guatemala, 300 AD – 900 AD

**Ceremonial Mayan Eccentric Flint**

flint

3 1/2 x 2 1/4 inches

Gift of Robert Drapkin, 2008.287

**Artist Unknown**

Guatemala, 300 AD – 900 AD

**Ceremonial Mayan Eccentric Flint**

flint

3 x 3 1/4 inches

Gift of Robert Drapkin, 2008.288

**Artist Unknown**

Guatemala, 300 AD – 900 AD  
**Ceremonial Mayan Eccentric Flint**  
 flint  
 2 3/4 x 2 1/4 inches  
 Gift of Robert Drapkin, 2008.289

**Artist Unknown**

Guatemala, 300 AD – 900 AD  
**Ceremonial Mayan Eccentric Flint**  
 flint  
 2 1/2 x 3 inches  
 Gift of Robert Drapkin, 2008.290

**Artist Unknown**

Guatemala, 300 AD – 900 AD  
**Ceremonial Mayan Eccentric Flint**  
 flint  
 5 3/4 x 1 3/4 inches  
 Gift of Robert Drapkin, 2008.291

**Artist Unknown**

Guatemala, 300 AD – 900 AD  
**Ceremonial Mayan Eccentric Flint**  
 flint  
 4 1/2 x 2 inches  
 Gift of Robert Drapkin, 2008.292

**Artist Unknown**

Guatemala, 300 AD – 900 AD  
**Ceremonial Mayan Eccentric Flint**  
 flint  
 5 1/4 x 1 1/4 inches  
 Gift of Robert Drapkin, 2008.293

**Artist Unknown**

Guatemala, 300 AD – 900 AD  
**Ceremonial Mayan Eccentric Flint**  
 flint  
 4 3/4 x 1 inches  
 Gift of Robert Drapkin, 2008.294

**Artist Unknown**

Guatemala, 300 AD – 900 AD  
**Ceremonial Mayan Eccentric Flint**  
 flint  
 4 1/2 x 2 inches  
 Gift of Robert Drapkin, 2008.295

**Artist Unknown**

Guatemala, 300 AD – 900 AD  
**Ceremonial Mayan Eccentric Flint**  
 flint  
 1 1/4 x 4 inches  
 Gift of Robert Drapkin, 2008.296

**Artist Unknown**

Guatemala, 300 AD – 900 AD  
**Ceremonial Mayan Eccentric Flint**  
 flint  
 3 x 2 inches  
 Gift of Robert Drapkin, 2008.297

**Artist Unknown**

Guatemala, 300 AD – 900 AD  
**Ceremonial Mayan Eccentric Flint**  
 flint  
 2 x 2 inches  
 Gift of Robert Drapkin, 2008.298

**Artist Unknown**

Guatemala, 300 AD – 900 AD  
**Ceremonial Mayan Eccentric Flint**  
 flint  
 3 x 2 inches  
 Gift of Robert Drapkin, 2008.299

**Artist Unknown**

Guatemala, 300 AD – 900 AD  
**Ceremonial Mayan Eccentric Flint**  
 flint  
 6 x 2 1/2 inches  
 Gift of Robert Drapkin, 2008.300

**Artist Unknown**

Guatemala, 300 AD – 900 AD  
**Ceremonial Mayan Eccentric Flint**  
 flint  
 4 1/4 x 2 3/4 inches  
 Gift of Robert Drapkin, 2008.301

**Artist Unknown**

Guatemala, 300 AD – 900 AD  
**Ceremonial Mayan Eccentric Flint**  
 flint  
 2 3/4 x 1 1/2 inches  
 Gift of Robert Drapkin, 2008.302

**Artist Unknown**

Guatemala, 300 AD – 900 AD  
**Ceremonial Mayan Eccentric Flint**  
 flint  
 5 1/4 x 2 1/4 inches  
 Gift of Robert Drapkin, 2008.303

**Artist Unknown**

Guatemala, 300 AD – 900 AD  
**Ceremonial Mayan Eccentric Flint**  
 flint  
 2 1/2 x 2 1/2 inches  
 Gift of Robert Drapkin, 2008.304

**Artist Unknown**

Guatemala, 300 AD – 600 AD  
**Head of Itzamna**  
 ceramic  
 7 1/2 x 5 1/2 inches  
 Gift of Robert Drapkin, 2008.305

**Artist Unknown**

Guatemala, 600 AD – 900 AD  
**Polychrome Bowl**  
 ceramic with polychrome paint  
 4 1/2 x 5 3/4 diameter inches  
 Gift of Robert Drapkin, 2008.306

**Artist Unknown**

Mexico, 300 BC  
**Mezcala Grooved Stone Amulet**  
 polished green and black serpentine  
 3 1/4 x 2 1/4 inches  
 Gift of Robert Drapkin, 2008.307

**Artist Unknown**

Mexico, 300 BC  
**Mezcala Miniature Seated Figure**  
 polished calcite  
 2 1/2 x 1 1/2 inches  
 Gift of Robert Drapkin, 2008.308

**Artist Unknown**

Guatemala, 1000 BC – 400 BC  
**Olmec Stone Tool**  
 chloromelanite  
 2 3/4 x 1 1/2 inches  
 Gift of Robert Drapkin, 2008.309

**Artist Unknown**

Guatemala, 1000 BC – 400 BC  
**Olmec Stone Tool**  
 chloromelanite  
 2 1/4 x 1 1/4 inches  
 Gift of Robert Drapkin, 2008.310

**Artist Unknown**

Guatemala, 200 AD - 900 AD  
**Obsidian Core**  
 obsidian  
 9 x 1 1/2 diameter inches  
 Gift of Robert Drapkin, 2008.311

**Artist Unknown**

Guatemala, 300 AD – 500 AD  
**Mayan Blackware Frog**  
 black clay burnished, trace cinnabar  
 8 x 7 1/2 diameter inches  
 Gift of Robert Drapkin, 2008.312

**Artist Unknown**

Guatemala, 1000 BC – 400 BC  
**Olmec Black Jade Celt**  
 chloromelanite  
 7 x 2 1/2 inches  
 Gift of Robert Drapkin, 2008.313

**Artist Unknown**

Honduras or El Salvador, 600 AD – 900 AD  
**Mayan Polychrome Cylinder Vase with Two Monkey Head Handles**  
 ceramic with polychrome paint  
 7 3/4 x 5 diameter inches  
 Gift of Robert Drapkin, 2008.314

**Artist Unknown**

Guatemala, 300 AD – 500 AD  
**Burnished Incised Black/Brown Ware two Piece Jar**  
 ceramic  
 14 x 7 diameter inches  
 Gift of Robert Drapkin, 2008.315

**Artist Unknown**

Guatemala, 250 AD – 600 AD  
**Mayan Camahuil**  
 limestone  
 5 x 3 inches  
 Gift of Robert Drapkin, 2008.316

**Artist Unknown**

Guatemala, 400 AD – 600 AD  
**Mayan Tripod Carved Bowl**  
 ceramic  
 7 x 6 1/2 diameter inches  
 Gift of Robert Drapkin, 2008.320

**John Taylor Arms**

American, 1887–1953  
**Out of Studio Window**  
 etching on paper, 1920  
 5 1/2 x 4 1/2 inches  
 Gift of Dolores Hargraves, 2008.321

**Artist Unknown**

Guatemala, 250 AD – 450 AD  
**Monkey Head**  
 ceramic with trace of cinnabar  
 4 x 3 1/2 inches  
 Gift of Robert Drapkin, 2008.317

**Artist Unknown**

Guatemala, 600 AD – 900 AD  
**Skull Vulture Hacha**  
 stone  
 9 x 5 1/2 inches  
 Gift of Robert Drapkin, 2008.318

**Artist Unknown**

Guatemala, 100 AD – 700 AD  
**Teotihuacan Style Stone Mask Pendant**  
 marble  
 3 1/2 x 2 3/4 inches  
 Gift of Robert Drapkin, 2008.319

**Shigeru Narikawa**

Japanese, 20th century  
**One Morning**  
 7 x 7 3/4 inches  
 mezzotint on paper, 1983  
 Gift of Dolores Hargraves, 2008.322

**Josef Levi**

American, b. 1938  
**Still Life with Two Picassos (Dora Marr)**  
 acrylic and graphite on canvas, 1997  
 48 x 58 inches  
 Gift of Amie O. Karp, 2008.323

**Ben Matthews**

American, b. 1971  
**Wreckin' Man Sam**  
 acrylic on canvas, 2001  
 50 x 48 inches  
 Gift of Ivan and Marilynn Karp, 2008.324



**Steven Montgomery**

American, b. 1954

**Test Site**

painted ceramic, 2006

23 x 27 inches

Gift of Ivan and Marilyn Karp, 2008.325

**Andy Piedilato**

American, b. 1974

**Untitled**

oil on canvas, 2004

78 x 74 inches

Gift of Ivan and Marilyn Karp, 2008.326

**Ron Weis**

American, b. 1947

**Radiator**

oil and graphite on canvas, 1999

48 x 60 inches

Gift of Ivan and Marilyn Karp, 2008.327

**John Tully Geyer**

American, 20th century

**Motorcycle and Pumps**

oil on canvas, 2004

31 x 45 inches

Gift of Ivan and Marilyn Karp, 2008.328

**Luigi Lucioni**

American, 1900–1988

**Vermont Pastoral**

etching on paper, 1939

7 1/4 x 12 1/2 inches

Gift of Dolores Hargraves, 2008.329

**Auguste Lepere**

French, 1849–1918

**La Siene à l'Embouchure du Canal****St. Martio**

etching on paper, n.d.

5 1/2 x 9 3/4 inches

Gift of Dolores Hargraves, 2008.330

**Lowell Nesbitt**

American, 1933–1994

**Tulip**

lithograph on paper, n.d.

27 x 23 1/2 inches

Gift of Dolores Hargraves, 2008.331

**Thomas Orr**

American, b. 1945

**Red Hair Girl**

ceramic, n.d.

13 1/2 x 18 inches

Gift of Sylvia Engelman, 2008.332

**Gina Wilson**

American, b. 1955

**Draw**

acrylic on paper, 1996

23 x 30 inches

Gift of Sylvia Engelman, 2008.333

**G. Lewis Clevenger**

American, b. 1951

**Untitled**

acrylic on paper, n.d.

22 1/4 x 30 inches

Gift of Sylvia Engelman, 2008.334

**Matthew Dennison**

American, b. 1961

**Flapnut Peak and Jasper Lear**

oil on canvas, 1998

16 x 12 inches

Gift of Sylvia Engelman, 2008.335

**Artist Unknown**

Late Shang or Western Zhou, 1000 BC

– 900 BC

**Ding**

bronze

8 x 10 diameter inches

Gift of Thomas French, 2008.336

**Artist Unknown**

Late Shang or Western Zhou, 1000 BC

– 900 BC

**Ding**

bronze

8 x 10 diameter inches

Gift of Thomas French, 2008.337

**Artist Unknown**

Late Shang or Western Zhou, 1000 BC

– 900 BC

**Ding**

bronze

8 x 10 diameter inches

Gift of Thomas French, 2008.338

**Artist Unknown**

Late Shang or Western Zhou, 1000 BC

– 900 BC

**Ding**

bronze

8 x 10 diameter inches

Gift of Thomas French, 2008.339

**John Gittins**

American, b. 1940

**Sun Beast II**

acrylic on canvas, 1991

78 x 42 inches

Gift of the Artist, 2008.340

**John Gittins**

American, b. 1940

**Guadalupe**

acrylic on canvas, 1987

85 x 25 inches

Gift of the Artist, 2008.341

**John Gittins**

American, b. 1940

**Lazy Jane**

acrylic on canvas, 1999

84 x 24 inches

Gift of the Artist, 2008.342

**Artist Unknown**

Native American (Inuit), 20th century

**Polar Bear**

stone

5 3/4 x 7 3/4 inches

Gift of Annette Marcincoski, 2008.343

**Artist Unknown**

Native American (Inuit), 20th century

**Polar Bear**

stone

9 1/2 x 5 1/4 inches

Gift of Annette Marcincoski, 2008.344

**Artist Unknown**

Native American (Inuit), 20th century

**Fox**

bone

5 1/2 x 6 inches

Gift of Annette Marcincoski, 2008.345

**Benjamin Kiehl**

American, 1982

**Foreshadow**

graphite on paper, 2003

9 3/4 x 7 1/2 inches

Gift of Max Lepler and Rex L. Dotson,

2008.346

**Kevin Stahl**

American, b. 1983

**Confidence (Portrait of Ben Kiehl)**

pencil on paper, 2003

10 1/4 x 7 3/4 inches

Gift of Max Lepler and Rex L. Dotson,

2008.347

**Artist Unknown**

20th century

**Landscape I**

etching, 1992

8 3/4 x 12 inches

Gift of Max Lepler and Rex L. Dotson,

2008.348

**Jean Gumpfer**

American, b. 1955

**Midwinter Walk**

woodcut and pochoir on paper, 2008

21 x 15 inches

Gift of the artist, 2008.349

**Jean Gumpfer**

American, b. 1955

**Woodland Meditations**

woodcut on paper, 2008

15 x 11 1/4 inches

Gift of the artist, 2008.350

**Thornton Modestus Dossett**

American, 1938

**Dirty Medgar**

mixed media on paper, n.d.

30 x 20 inches

Gift of Jill McGowin, 2008.351

**Thornton Modestus Dossett**

American, 1938

**Medgar**

etching on paper, 1995

15 x 11 inches

Gift of Jill McGowin, 2008.352

**William Dunlap**

American, b. 1944

**Snow Side South**

oil and dry pigment on rag paper, 1996

28 1/2 x 41 inches

Gift of Ed McGowin, 2008.353

**Phil Braun**

American, 1921–2009

**Untitled (Two Women in Toluca)**

photograph on paper, n.d.

19 3/4 x 19 3/4 inches

Gift of the artist, 2008.354

**Joseph Drapell**

Canadian, b. The Czech Republic, b.

1940

**Gates of Life**

acrylic on canvas, 1998

84 x 95 inches

Gift of Anne Low, 2008.355

**Lucy Baker**

American, b. 1955

**Red, White and Green**

acrylic on canvas, n.d.

72 x 84 inches

Gift of the artist, 2008.356

**Bernard Perlin**

American, b. 1918

**World War II Poster**

lithograph on paper

40 x 28 1/2 inches

Gift of D.J. Trela, 2008.357

**Allesandro Algardi**

Italian, b. 1945

**Monoscrito**

acrylic on canvas, 1980

57 x 65 inches

Gift of Ivan and Marilyn Karp, 2008.358

**Artist Unknown**

Chinese, Han Dynasty, 25–220 AD

**Model of a watch tower**

ceramic

51 x 22 inches

Gift of Gerald Shepps, 2008.359



**Edmund Brucker**

American, 1912–1999  
**Judy**  
 conte crayon on paper, n.d.  
 24 x 18 inches  
 Museum purchase, 2008.360

**Keith Morrison**

American, b. 1942  
**Crossing**  
 watercolor on paper, 1997  
 22 x 30 inches  
 Gift of Claudia DeMonte, 2008.362

**Claudia DeMonte**

American, b. 1947  
**Female Fetish: Shoe**  
 pewter on wood, 2001  
 8 x 5 inches  
 Gift of Keith Morrison, 2008.363

**Werner Drewes**

American, b. Germany, 1899–1985  
**Collage No. 307**  
 color woodcut, cut and pasted into  
 collage, 1977  
 10 1/4 x 8 1/4 inches  
 Museum Purchase, 2008.364

**Jean Gumpfer**

American, b. 1955  
**Beckoning**  
 woodcut, 2008  
 42 x 20 inches  
 Museum Purchase, 2008.365

**Raphael Soyfer**

American, b. Russia, 1899–1987  
**Woman Washing her Face**  
 oil on canvas, n.d.  
 21 x 15 inches  
 Museum Purchase, 2008.366

**Edward Mitchell Bannister**

American, b. Canada, 1828–1901  
**Untitled (Landscape with reflecting pond)**  
 oil on canvas, ca. 1885  
 8 x 12 inches  
 Museum Purchase, 2008.367

**Emmanuel Pierre Damoye**

French, 1847–1916  
**Prairies inondées, Pas de Calais**  
 oil on canvas, 1880  
 43 1/4 x 79 inches  
 Museum purchase with funds from the Jill Ford Murray Revocable Trust in memory of her parents, Carlotta Espy Ford and George Ross Ford, Jr., and her grandparents, Grace Miller Ford and George Ross Ford, 2008.368

**Ed Zelenak**

Canadian, b. 1940  
**Untitled**  
 charcoal on paper, 1990–1992  
 26 x 20 inches  
 Gift of the artist, 2008.369 – 2008.393

**Ed Zelenak**

Canadian, b. 1940  
**Untitled**  
 tin on plexi glass, 1990–1992  
 24 x 18 inches  
 Gift of the artist, 2008.394–2008.413

**Artist Unknown**

Chinese, Han Dynasty, 25–220 AD  
**Round Tower**  
 ceramic  
 22 x 14 inches  
 Gift of Gerald Shepps in memory of Roslyn and Benjamin Shepps, 2009.1

**Artist Unknown**

Chinese, Tang Dynasty, 618–907 AD  
**Large Camel**  
 ceramic  
 14 x 12 inches  
 Gift of Gerald Shepps in memory of Roslyn Shepps, 2009.2

**Artist Unknown**

Chinese, Sui Dynasty, 581–618 AD  
**Warrior Figure**  
 ceramic  
 28 x 7 inches  
 Gift of Gerald Shepps in memory of Roslyn and Benjamin Shepps, 2009.4

**Artist Unknown**

Chinese, Sui Dynasty, 581–618 AD  
**Warrior Figure**  
 ceramic  
 28 x 7 inches  
 Gift of Gerald Shepps in memory of Roslyn and Benjamin Shepps, 2009.5

**Artist Unknown**

Chinese, Sui Dynasty, 581–618 AD  
**Warrior Figure**  
 ceramic  
 28 x 7 inches  
 Gift of Gerald Shepps in memory of Howard Shepps, 2009.6

**Artist Unknown**

Chinese, Han Dynasty, 25–220 AD  
**Hu**  
 ceramic  
 20 x 16 diameter inches  
 Gift of Gerald Shepps in memory of Roslyn Shepps, 2009.7

**Artist Unknown**

Chinese, Han Dynasty, 25–220 AD  
**Hu**  
 ceramic  
 20 x 16 diameter inches  
 Gift of Gerald Shepps in memory of Roslyn and Benjamin Shepps, 2009.8

**Artist Unknown**

Chinese, Han Dynasty, 25–220 AD  
**Hu**  
 ceramic  
 20 x 16 diameter inches  
 Gift of Gerald Shepps in memory of Roslyn and Benjamin Shepps, 2009.9

**April Gornik**

American, b. 1953  
**Untitled (Couples)**  
 softground with aquatint, 1994  
 16 1/2 x 19 inches  
 Gift of Bennett and Silvia Engelman, 2009.10

**Kate Shepherd**

American, b. 1961  
**Imagined Evening Day, Blue Brick Stage**  
 silkscreen, 2004  
 32 3/4 x 41 1/2 inches  
 Gift of Bennett and Silvia Engelman, 2009.11

**Truman Lowe**

American, b. 1944  
**Wa'na na'pt**  
 mixed media, 2002  
 22 x 30 inches  
 Gift of Bennett and Silvia Engelman, 2009.12

**Hilda Morris**

American, 1911–1991  
**LR87-15**  
 sumi-e ink on paper, 1987  
 26 x 30 1/4 inches  
 Gift of Bennett and Silvia Engelman, 2009.13

**Richard Anuszkiewicz**

American, b. 1930  
**Untitled**  
 color serigraph on paper, n.d.  
 15 3/4 x 15 3/4 inches  
 Gift of the Estate of Herbert J. Booth, 2009.14

**Raoul Dufy**

French, 1877–1953  
**Untitled**  
 color lithograph, n.d.  
 9 x 11 1/2 inches  
 Gift of the Estate of Herbert J. Booth, 2009.15

**Fredric Myers**

American  
**Hera II**  
 silkscreen on paper, 1971  
 19 x 13 inches  
 Gift of the Estate of Herbert J. Booth, 2009.16

**Douglas Warner**

American, b. 1930  
**Untitled (from the Land Sign Series)**  
 pen and ink on paper, 1963  
 7 x 8 3/4 inches  
 Gift of the Estate of Herbert J. Booth, 2009.17

**Felrath Hines**

American, 1913–1993  
**Rock Flower**  
 oil on canvas, 1960  
 50 x 50 inches  
 Gift of Dorothy Fisher, 2009.18

**Felrath Hines**

American, 1913–1993  
**Flag**  
 oil on canvas, 1960  
 50 x 50 inches  
 Gift of Dorothy Fisher, 2009.19

**Felrath Hines**

American, 1913–1993  
**Untitled**  
 oil on canvas, 1951  
 30 x 18 inches  
 Gift of Dorothy Fisher, 2009.20

**Katherine Bowling**

American, b. 1955  
**Quotidian Notebook #8**  
 monotype on paper, 2006  
 30 x 22 inches  
 Gift of Sue Scott Gallery, 2009.21

**Tom McGrath**

American, b. 1978  
**Scenic Route Obstructed #9**  
 monotype on paper, 2006  
 22 x 30 inches  
 Gift of Sue Scott Gallery, 2009.22



**Kristopher Benedict**

American, b. 1978

***Ring the Changes #26***

monotype on paper, 2007

30 x 22 inches

Gift of Sue Scott Gallery, 2009.23

**Brian Montuori**

American, b. 1977

***Minus 40***

monotype on paper, 2009

23 x 22 1/2 inches

Gift of Sue Scott Gallery, 2009.24

**Hubert Massey**

American, b. 1958

***Earth, Wind, Fire and Water*  
(preliminary drawings)**

mixed media on paper, 2005

dimensions vary

Gift of Hubert Massey, 2009.25

– 2009.37

**Hubert Massey**

American, b. 1958

***Earth, Wind, Fire and Water (drawing  
of mural)***

pencil on paper, 2005

12 x 48 inches

Gift of Hubert Massey, 2009.38

**John Davies**

American, 1901–1965

***Dawn***

oil on panel, n.d.

25 3/4 x 34 1/4 inches

Gift of Geraldine Blankinship, 2009.39

**James Anthony**

American, 1920–1999

***Hyatt-Begole House***

silkscreen on paper, 1961

10 x 13 1/2 inches

Gift of Susan McClean and Lynne Duffey  
in memory of Doris Edwina Orr,  
2009.40**James Anthony**

American, 1920–1999

***Stone Theater***

silkscreen on paper, 1961

10 3/4 x 13 1/4 inches

Gift of Susan McClean and Lynne Duffey  
in memory of Doris Edwina Orr,  
2009.41**Stefan Davidek**

American, b. 1924

***Oak Grove***

silkscreen on paper, 1961

9 3/4 x 13 1/4 inches

Gift of Susan McClean and Lynne Duffey  
in memory of Doris Edwina Orr,  
2009.42**Stefan Davidek**

American, b. 1924

***Central Fire Station***

silkscreen on paper, 1961

9 3/4 x 13 1/4 inches

Gift of Susan McClean and Lynne Duffey  
in memory of Doris Edwina Orr,  
2009.43**John Davies**

American, 1901–1965

***Burroughs Mill***

silkscreen on paper, 1961

10 3/4 x 13 1/4 inches

Gift of Susan McClean and Lynne Duffey  
in memory of Doris Edwina Orr,  
2009.44**John Davies**

American, 1901–1965

***Depot***

silkscreen on paper, 1961

10 3/4 x 13 1/4 inches

Gift of Susan McClean and Lynne Duffey  
in memory of Doris Edwina Orr,  
2009.45**Robert Knapman**

American, 20th century

***Old City Hall***

silkscreen on paper, 1961

10 3/4 x 13 1/4 inches

Gift of Susan McClean and Lynne Duffey  
in memory of Doris Edwina Orr,  
2009.46**Robert Knapman**

American, 20th century

***Old High School***

silkscreen on paper, 1961

10 3/4 x 13 1/4 inches

Gift of Susan McClean and Lynne Duffey  
in memory of Doris Edwina Orr,  
2009.47**Ed Fraga**

American, b. 1956

***Aliens Ponder Death Too***

color pencil on paper, 2006

22 1/2 x 26 inches

Gift of Ed Fraga, 2009.48

**Ed Fraga**

American, b. 1956

***Diagnosis Glass***

oil pastel, painted glass on wood, 1983

26 x 26 inches

Gift of H. David Zucca, 2009.49

**Hubert Massey**

American, b. 1958

***Earth, Wind, Fire and Water***

fresco, 2006

201 x 1045 3/8 inches

FIA Commission with funds from the  
Ruth Mott Foundation, 2009.50**Dale Chihuly**

American, b. 1941

***Flint Institute of Arts******Persian Chandelier***

glass, 2009

126 x 156 inches

FIA Commission with funds donated  
by Claire and William S. White, the  
Charles Stewart Mott Foundation and  
the Isabel Foundation, 2009.51**Marjorie Kreilick**

American

***Sunrise***

bronze, ca. 1970s

35 x 35 inches

Museum purchase with funds donated  
by Grayce Scholt, 2009.52



# *loans*

The Flint Institute of Arts believes an effective way to enhance its reputation as an important cultural institution is to lend works of art from the permanent collection to other museums. Lending art promotes collegial relationships between museums, scholarships, and provides national and international audiences exposure to works of art from the FIA's outstanding permanent collection. In addition, the FIA also borrows works from other museums and galleries to supplement the permanent collection and exhibitions.

During the fiscal year 2008–2009, the FIA made loans to the following museums.

FIA

# loans from the permanent collection

## Sunlight in a Paintbrush: American Impressionism

### Muskegon Museum of Art

Muskegon, Michigan

5.1.08 – 8.31.08



### Frederick Carl Frieseke

American, 1874–1939

#### *Two Women on the Grass*

oil on board, ca. 1914 or earlier

18 x 23 3/8 x 2 inches

Gift of David M. and Patrick Martin in memory of Virginia Davison Martin, by exchange, gift of Mr. Max Greenfield, by exchange, gift of Mr. and Mrs. Donald E. Johnson, by exchange, gift of Gertrude and Leonard Kasle, by exchange, gift of Mrs. Bernhard Stroh, by exchange, and gift of Dr. Julius Stone, by exchange, 2002.1

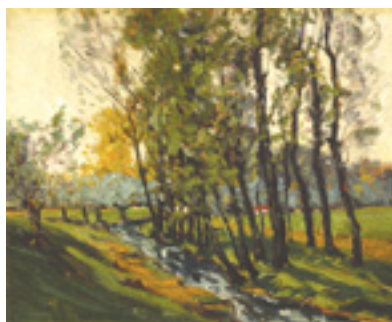

### William A. Harper

American, b. Canada, 1873–1910

#### *French Landscape*

oil on canvas, ca. 1905–09

13 5/8 x 11 1/8 x 2 inches

Gift of the Founders Society, 2000.65

## Impressionist Interiors

### National Gallery of Ireland

Dublin, Ireland

5.7.08 – 8.10.08



### Mary Cassatt

American, 1844–1926

#### *Lydia at a Tapestry Frame*

oil on canvas, ca. 1881

25 5/8 x 36 3/8 inches

Gift of The Whiting Foundation, 1967.32

## Artists of the Great Lakes

### Kresge Art Museum

### Michigan State University

East Lansing, Michigan

9.2.08 – 10.18.08

37 works from the FIA's  
Regionalist Collection

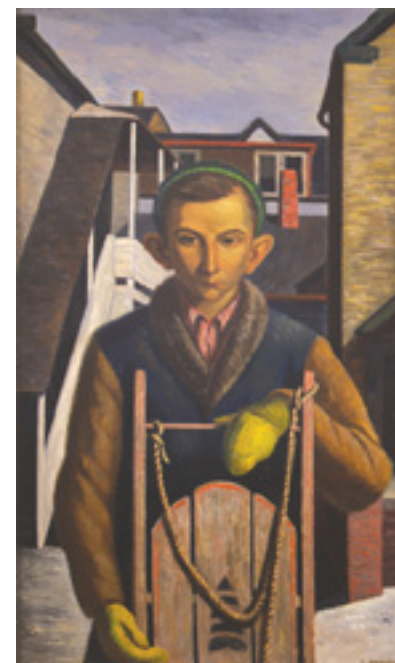

### Edmund Brucker

American, 1912–1999

#### *Bag Ears*

oil on canvas, 1944

40 x 24 inches

Collection of the Flint Institute of Arts,  
Courtesy of the Isabel Foundation, Inlander  
Collection, L2003.52

# loans from the permanent collection

## *Clyde Singer's America* **The Canton Museum of Art**

Canton, Ohio  
9.7.08 – 1.7.09



### **Clyde Singer**

American, 1908–1999

#### ***The Medicine Man***

oil on burlap, 1932  
27 x 34 inches

Courtesy of the Isabel Foundation, Inlander  
Collection, L2003.110

## *William Wendt: A Retrospective*

**Laguna Art Museum**  
Laguna Beach, California  
11.9.08 – 2.8.09



### **William Wendt**

American, b. Germany, 1865–1946

#### ***Rocks and Sea***

oil on canvas, ca. 1897  
28 x 36 1/8 x 2 inches

Gift of Mr. and Mrs. Jerome O. Eddy, 1940.2

## *Picture Perfect: Photorealism Revisited*

**Boca Raton Museum of Art**  
Boca Raton, Florida  
12.17.08 – 3.8.09



### **David Parrish**

American, b. 1939

#### ***Parkway***

oil on canvas, 1979  
86 7/8 x 71 1/4 x inches

Museum purchase with funds from the  
National Endowment for the Arts Grant and  
the Samuel and Alma Catsman Foundation,  
1978.79



### **Ralph Goings**

American, b. 1928

#### ***Half and Half Creamer***

oil on canvas, 2000  
15 3/4 x 15 3/4 x inches

Gift of the Friends of Modern Art, 2002.9

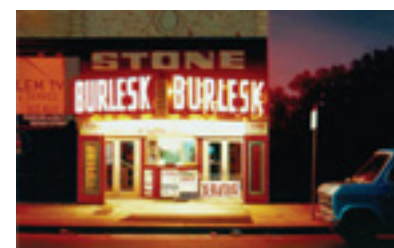

### **Robert Gniewek**

American, b. 1951

#### ***The Stone Burlesk***

oil on linen, 1998  
14 x 22 x inches

Museum purchase, 2000.69



## loans to the permanent collection



### Jean-Baptiste Lemoyne

French, 1704–1778

**Bust: Henri-Claude, Comte D'Harcourt**  
terracotta, 1760

22 1/4 x 15 1/4 inches

On loan from the Arthur M. Sackler  
Foundation, New York, L2008.1



### Artist Unknown

Chinese, Northern Wei Dynasty, 386–535

**Figure: A warrior on horseback**  
ceramic, n.d.

10 3/4 x 9 1/4 inches

On loan from the Arthur M. Sackler  
Foundation, New York, L2008.2



### Artist Unknown

Chinese

**Pillow with painted decoration of three  
flowers and vegetation**

stoneware, n.d.

3 3/16 x 5 3/8 inches

On loan from the Arthur M. Sackler  
Foundation, New York, L2008.3



### Artist Unknown

Chinese

**Head: Stone head of Bodhisattva**  
limestone, ca. 500 AD

16 x 8 1/2 max inches

On loan from the Arthur M. Sackler  
Foundation, New York, L2008.4



### Artist Unknown

Chinese, Ming Dynasty, 1368–1644

**Head of Buddha**  
cast iron, paint, n.d.

18 1/2 x 13 inches

On loan from the Arthur M. Sackler  
Foundation, New York, L2008.5



### Richard Stankiewicz

American, b. 1922

**Untitled (Drum)**

Steel, 1972

30 x 28 inches

On loan from David Klein Gallery, L2009.1

# *films & videos*

The FIA Film Program is intended to offer motion pictures that appeal to a broad and diverse audience in the local community. The program is comprised of a weekly schedule of film series and festivals in the FIA Theater. In addition to screenings on Fridays, Saturdays and Sundays, special screenings are occasionally scheduled. The Friends of Modern Art (FOMA) fall and winter series accounted for 25 films in fiscal year 2008–2009. The FIA presented 22 film programs in the weeks remaining. More than 6,400 patrons attended films at the FIA for the year.

The Fleckenstein Video Gallery is a distinctive museum space dedicated to the exhibition of outstanding works by video artists. The gallery operates all day, everyday the museum is open, and features a different artist each month.

# FIA

# film program

In fiscal year 2008–2009, the FIA Theater screened these films:

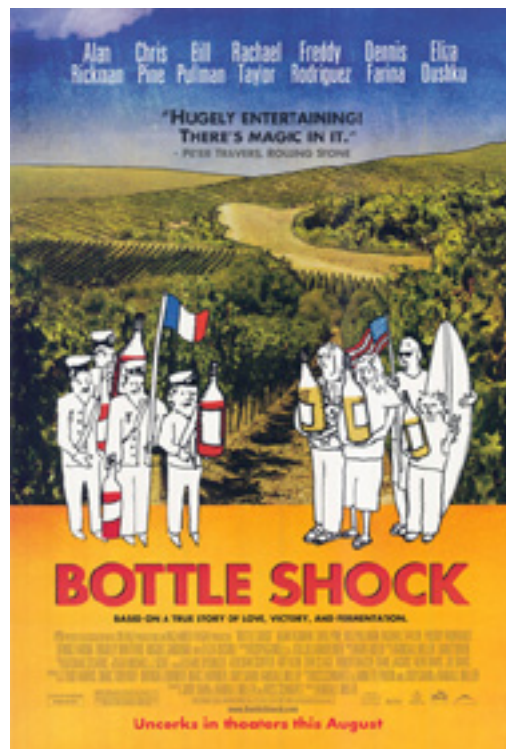

## July

The Funniest Men in the World Classic Comedy Festival  
The Red Balloon  
White Mane  
Rough Guys and Tough  
Dames Film Noir Festival  
Still Life

## August

Girls Rock!  
The Counterfeiters  
Cars  
Car Stories  
Kid Auto Races at Venice  
Hi-Neighbor!  
The King of Kong: A Fistful of Quarters  
2007 Academy Award Nominated Shorts

## September

Run Fatboy Run  
Young@Heart  
The Grocer's Son  
Out 'N About Festival

## October

Quantum Hoops  
Hispanic Heritage Month  
Cinefestival  
Gonzo: The Life and Work of Dr. Hunter S. Thompson  
Anamorph

## November

Mister Lonely  
Tell No One  
Roman de Gare  
When Did You Last See Your Father?  
Man on Wire

## December

Goodbye Bafana  
Frozen River  
Kenny  
Joyeux Noël

## January

Encounters at the End of the World  
In Search of a Midnight Kiss  
Happy-Go-Lucky  
Let the Right One In  
Fear(s) of the Dark

## February

Special  
Bottle Shock  
Theater of War  
Pray the Devil Back to Hell

## March

I've Loved You So Long  
A Christmas Tale  
Synecdoche, New York  
How About You

## April

Trouble the Water  
Wendy and Lucy  
The Great Buck Howard  
Brick Lane

## May

Jewish Film Festival of Flint  
Last Chance Harvey  
The Secret of the Grain  
Captain Abu Raed  
Salt of This Sea

FIA Theater Films were sponsored by  
Ruth Mott Foundation  
Friends of Modern Art (FOMA)  
Michigan Public Radio  
Michigan Public Television



## video program



Tim Geers  
*Eleanor*



Catherine Forster  
*The Other Parent*

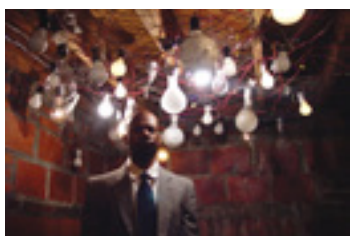

Jefferson Pinder  
*Invisible Man/Car Wash Meditations*



Emily Breer  
*Superhero*

The Fleckenstein Video Gallery featured works by the following artists:

7.1.08 – 8.3.08  
Cecelia Condit

8.5.08 – 8.31.08  
Paul Bush

9.2.08 – 9.28.08  
Tim Geers

9.30.08 – 11.2.08  
Ximena Cuevas

11.4.08 – 11.30.08  
Jefferson Pinder

12.2.08 – 1.3.09  
Chie Yamayoshi

12.30.08 – 2.1.09  
Catherine Forster

2.3.09 – 3.1.09  
Emily Breer

3.3.09 – 3.31.09  
Mark X Farina & Gerry Fialka

4.1.09 – 5.3.09  
University of Michigan-Flint students

5.5.09 – 5.31.09  
Roderick Coover

6.2.09 – 6.28.09  
Nicolas Provost

## ancillary activities

### July 5–20

The museum presented two specially themed events: the ***Funniest Men in the World Classic Comedy Festival***, highlighted by a popular showing of Charlie Chaplin's ***City Lights***, and the ***Rough Guys and Tough Dames Film Noir Festival***, with little-seen films from the 1940s and 1950s.

### August 15–17

As part of the ***Back to the Bricks*** automobile event in downtown Flint, the FIA presented a series of auto-related movies, among them the animated hit ***Cars***.

### March 21

Gerry Fialka, a Flint-born, California-based artist, writer and pop archeologist, presented an interactive lecture, ***Advertising as Art***, in the FIA Theatre. Fialka's new video art work, ***All Advertising Advertises Advertising***, played during March in the Fleckenstein Video Gallery.

### April 1 – May 3

The FIA selected top works by communications students at the University of Michigan-Flint for a month-long exhibit, ***The Best of UM-Flint Video***, in the Fleckenstein Video Gallery.

### May 8–24

In its first cinematic collaborative project with the local American Arab Heritage Council, the FIA presented a month-long series of films relating to Arabic people, culture and issues. Highlighting the series was ***Captain Abu Raed***, a film from Jordan.

# *art school*

The FIA Art School is dedicated to facilitating the creative process in the visual arts for regional residents. Thirty-two highly qualified faculty offer instruction in drawing, cartooning, painting, photography, printmaking, ceramics, glass mosaic, black and white photography, fiber, early childhood education and more. The Art School is committed to serving students with a wide range of artistic goals and skill levels. This program is unique in the region because of the connection between masterworks and the creative process experienced in the FIA galleries and classrooms.

# FIA

## student amenities

New student amenities include expanded Open Studio hours, and the 50/50 Buddy Discount in Summer session, 2008. Bishop Gallery exhibition themes have been changed from material to genre concepts such as Abstraction and The Figure. Art School e-Newsletters call for entries have doubled works exhibited and quadrupled reception attendance (from 16 to 60 guests).

Student satisfaction surveys reflect an increase in students' satisfaction. New adult and youth programs have grown from 4-6 per class. The Art School hosted five interns from Baker College, Mott Community College, Department of Fine Arts, and Valley School. The Art School Visiting Artist program hosted highly qualified professional artists from throughout the region in drawing, ceramics handbuilding, Venetian painting and wool felting techniques.

## new programs

Several new initiatives in the Art School were introduced during this fiscal year. The Art School continues to collaborate with McLaren Medical Centers to develop the Healing Through Art art therapy program. The Art School is a 10% financial partner with McLaren. Through collaborative efforts, the program has raised a total of \$67,400 toward the \$100,000 program goal. The Healing Through Art art therapy luncheon in October 2008 raised \$28,700. The program has been awarded a \$25,000 grant from the McLaren Hospital Women's Auxiliary, a \$10,000 grant from the McFarlan Foundation, and earned \$3,700 from an open house, art auction, and individual donors. Great Lakes Cancer Center McLaren has hire and will manage an art therapist for a fall of 2009 launch.

Fifteen high school Freshmen have completed their first session of the Pre-College Portfolio Development Program. The program mission is to increase artistic skill and professional exposure of talented high school art students and to transition teens from high school art programs into college art programs. A grant will be utilized in \$10,000 quantities over the three-year pilot thanks to the James A. Welch Foundation and a \$5,000 gift from the Stella and Frederick S. Loeb Charitable Trust administered by Citizens Bank Wealth Management, N.A.

## marketing

The Art School has increased marketing in the form of freeway billboard advertisements, editorial coverage on radio, television, and newspapers. Art School programs have been featured twice on ABC 12 news while hosting a Monday's Child.



## scholarship partners

The Art School Administration has developed new community collaborations through its scholarship program with Road to Freedom, Inc. and Ebinizer Youth Ministries in addition to the existing Scholarship Partners; Beecher Scholarship Incentive Program, Big Brothers Big Sisters, Boys and Girls Club, Center Academy, Hispanic Community Technology Center, Motherly Intercession, the Pierians-Flint Chapter, Very Special Arts of Michigan, Washington Elementary, Whaley's Children's Center, and Priority Children.

## enrollment

Enrollment for Summer '09 was 519, down from the 624 of Summer '08 when the Buddy discount enrollment incentive was offered. Fall '09 enrollment was 485, up 14% from 425 in Fall '08. Winter/Summer '08 was 494 and Winter/Summer '09 was 553, an increase of 12%. Class cancellations are down by an average of 25% per session.



# *education*

The FIA's educational programming is designed to enhance the quality of life for local residents and visitors by encouraging creativity and personal growth. From introductory activities to more challenging art experiences, the FIA is dedicated to engaging and educating the community as a center for lifelong learning. Educational programming celebrates diverse artistic expression through the interpretation of art objects in the galleries and through process-oriented artmaking experiences.

# FIA



## K-12 Programs

During FY2009, gallery and outreach programs served 25,516 K-12 students, 25,284 were served in FY2008. Thirty-three percent participated in gallery lessons, 28% in studio activities, 37% in outreach programs, and 2% in self-guided visits. Seventy-three percent of students attended public schools, 16% private schools, and 11% charter schools, with 91% of the schools located in Genesee County. The remaining 9% of schools served were from Oakland (3%), Lapeer (1.4%), Wayne (1.4%), Shiawassee (0.7%), Bay (0.6%), Saginaw (0.5%), Tuscola (0.4%), Huron (0.2%), Ingham (0.2%), St. Clair (0.2%), Gratiot (0.2%), Macomb (0.1%), Livingston (0.1%), and St. Joseph (0.1%) Counties. Forty-nine percent of students were Caucasian, 46% African American, 2% Hispanic, 0.5% American Indian, 0.5% Asian, and 2% other.

## Public Programs

Education program participation for FY2009 served 9,835. Adult tour programs gained 70%, Educator Workshops 27%, and college programs 69% over FY2008. The Education department presented seven family programs, serving 1,904 children and adults, a 539% increase over last year.

## Docent Program

Docents are integral to the Education department. Twenty volunteers were involved in the docent program in FY2009. They participated in intensive training sessions from September through June. Docents assisted with 557 gallery and studio programs, serving 10,670 people, and resulting in 1,778 hours of service.

### Docents

Kay Adams  
Oya Agabigum  
Martha Brewer  
Tom Butts  
Janet Cameron  
Barbara Carson  
Susan Damone  
Billie Fisher

Kathleen George  
Kim Giacchina  
Linda Harwood  
Diana Heitman  
Lee Hockstad  
Lynne Hurand  
Joanne Marquart  
Karen Morgante

Jeanette Nassif  
Caroline Panzer  
Judy Piper  
Gail Shulman

## Interns

Thirteen art education students enrolled in the University of Michigan-Flint/Mott Community College partnership presented gallery and studio lessons to K-12 and homeschool groups during the Winter semester, resulting in 780 hours of service.

# *development*

The Development Department is responsible for all areas of funding for the FIA. This includes support through membership, grant funds, sponsorships, planned giving, annual appeal and the Endowment Campaign.

In addition, the Department manages marketing, public relations, promotion, facilities use, audience development, collaborative initiatives and special events. The Department engages a broad and diverse volunteer base.

# FIA



# income

The FIA has five primary sources of support: endowment income, grants, earned income, contributions, and membership.

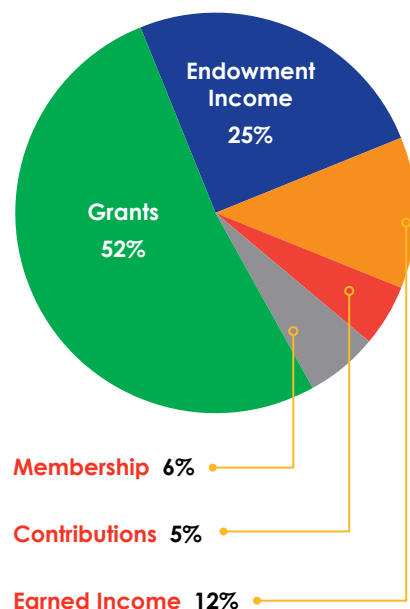

## Grants

The FIA receives grant awards from foundations, community organizations, businesses, corporations and the state and federal governments. The FIA receives funds from two auxiliary groups, the Founders Society and Friends of Modern Art. Revenue from grants represents 52% of the budget.

## Endowment Income

The endowment funds of the FIA produce an annual yield, both restricted and unrestricted. These funds support general operating, exhibitions, programs, acquisition and preservation of art, scholarships, lectures and membership initiatives. As of June 30, 2009 the endowment funds totaled \$ 16,632,386 contributing 25% the annual income. Unrestricted donations in the form of planned gifts and bequests are traditionally allocated to endowment.

For this fiscal year's listings, please see pages 44–45.

## Earned Income

Income generated from sales, tuition, facility rentals, special events, and admissions provides 12% of the FIA's general operating budget.

## Contributions

Annual appeal gifts, memorials, and donations commemorating anniversaries, birthdays, specific programs or events represented 5% of the Institute's annual income. For this fiscal year's listings, please see pages 46–58.

## Membership

The following are ways the FIA receives support through membership:

- The Youth level of \$20 annually provides activities exclusively for ages 2.5–12.
- The FIA offers several higher levels of membership to choose from for an individual or a corporation. Basic benefits are enjoyed by all, and higher level donors receive extended benefits, such as reciprocal membership privileges to over 350 museums nationwide at the Sustainer level (\$100) and above.
- The highest levels of membership (the Silver Patron and above, \$1,000 + annually) comprise the Rubens Society whose contributions generate more than \$100,000 to the budget. Society members are invited to three exclusive events throughout the year.
- FIA Art School students are strong promoters of membership as members receive a discount on art classes. 11% of the FY2009 members joined through the Art School.
- Established in 2007, the Print Society is limited to 100 members who, after first becoming a member of the FIA at the Contributor level (\$50) or above, are able to purchase a pre-selected print by a noteworthy artist. The Society is dedicated to the connoisseurship of original prints, the purchase of prints to augment the FIA's collection, and the pursuit of personal collecting.
- Established in 2007, the FIA College Town initiative provides free memberships to students at Kettering University, University of Michigan-Flint, Mott Community College, and Baker College. Students receive many of the basic benefits, but receive no mailings. Instead they receive E-Newsletters updating them on general FIA activities and events and those designed specifically for College Town members. College Town memberships are made possible through the generous support of the Katharine B. Miner Trust and Mr. and Mrs. William Wentworth.

For a complete membership listing, please see pages 51–59.

## supporting groups

Each year, support groups donate thousands of dollars and volunteer hours to the Institute in support of exhibitions, art acquisitions, and programs. The Flint Institute of Arts is deeply grateful to the members of the Friends of Modern Art and the Founders Society for their generous support.

### Founders Society

#### Letter from the President

Susan Steiner Bolhouse

The membership of the Founders Society put in a year of hard work. As the State of Michigan and the greater Flint community struggled with the economic crisis, so did Founders; it was a lean year, but we were able to advance our support of the Flint Institute of Arts by continuing our friend raising and fund raising efforts.

The *First Frost* Art Fair brought new artists and visitors to the FIA and many positive comments. The quality and creativity represented at the booths were impressive and the *Festival of Trees* brought out the creativity of community members who donated and decorated. The success of this event allowed Founders to sponsor the exhibit *Las Artes de Mexico*.

For the second year, Founders' *Van Goghing, Going, Gone* auction was held with auctioneers Judy and Dan Landino. The anticipated revenue was not met, but with the funds raised from the auction and from participation in charity Texas Hold'em tournaments, Founders upheld its commitment to underwrite the bi-monthly *Members Magazine*.

Dictated by tradition and appreciation, Founders hosted its annual holiday luncheon for all FIA staff members, who generously assist and partner with Founders events.

Much time and energy were channeled into re-creating a more effective Art Sales and Rental Gallery. The outreach now includes website and eBay sales, and artists are always pleased to be represented in this space; it is expected that new, varied items will be added for sale.

Travel and Tours had a full trip to Tuscany in the fall, and destinations are being discussed for this coming year.

Recognition must be given to the members of Founders, who collectively gave over 2,600 volunteer hours to support our fiscal commitment of \$47,000 to the FIA; with their dedication to the arts, the coming year will certainly be profitable!

### Friends of Modern Art

#### Letter from the President

Christopher Kelly, Jr.

The Friends of Modern Art had a successful year. Our efforts were well-supported by our members, the FIA, and the local community and allowed us to continue our goal of supporting the FIA. In June, we presented the 42nd Annual Flint Art Fair. More than 11,000 people enjoyed a beautiful weekend of art, food, and music on the grounds of the Flint Institute of Arts. This year we featured over 150 artists from across the country, as well as three days of great music. Again this year, the entire event was very well-received by the local community, the media, and the artists.

FOMA was proud to continue to sponsor the FOMA Film Series. This is a wonderful opportunity to showcase great films from around the world that are often difficult to find in the local movie theater. In addition to the FOMA Film Series, we were also proud to help fund the FIA's own film series. Both were great successes with record attendance.

FOMA fulfilled its commitment to the FIA's Capital Campaign with the payment of our final installment. We were also proud to once again sponsor a FOMA corporate membership to the FIA's Rubens Society.

Lastly, we would like to thank all of the volunteers who make all of our efforts possible. Their hard and ongoing work is greatly appreciated. We look forward to continuing our great success over the next year.



## special events

The Flint Institute of Arts presented an active schedule of programs and events for members and the general public throughout the year. This included lectures with distinguished speakers, Friends of Modern Art art fair, Founders Society art fair, Founders Society art auction, beer and wine tastings, a golf outing, and three community galas. FIA members received invitations to attend opening events, which included special lectures and receptions for temporary exhibitions.



### Fore the Arts

**August 25, 2008**

The 2nd annual cultural collaborative golf outing, *Fore the Arts*, was held at the Flint Golf Club. More than 40 sponsors and 90 golfers joined in to help Flint's cultural institutions raise funds to fulfill their missions. The FIA's partnership with the Flint Institute of Music, Flint Cultural Center Corporation and its member organizations—Flint Youth Theatre, Longway Planetarium, Sloan Museum and The Whiting, reached a wider audience by offering patrons the opportunity to support all three organizations through their participation.

#### *Sponsors*

*Loeb Charitable Trust Administered by Citizens Bank Wealth Management, Baker College, HealthPlus of Michigan, The ATI Group, Citizens Bank, Community Foundation of Greater Flint, The Flint Journal, Goyette Mechanical Co., Kettering University, Landaal Packaging Systems, The Moeller Group-Smith Barney, Pioneer State Mutual Insurance Co., The Riegle Press, Applegate Chevrolet, Big John Steak & Onion, Modern Industries, Weinstein Electric*



### Thompson Lecture

**October 2, 2008**

The 18th Annual Thompson Lecture members-only event with lecturer Philippe de Montebello, the Director and CEO of The Metropolitan Museum of Art, gave a beautifully illustrated lecture titled *The Hidden Met*.

In his lecture, Mr. de Montebello focused on his 40-year experience at the Metropolitan Museum, 30 of them as its Director, and took the audience behind the scenes, revealing untold tales about the genesis of various acquisitions as well as the unexpected aspects of negotiations involved in the organization of international loan exhibitions.

*Dr. and Mrs. Jack W. Thompson established the Thompson Lecture in 1991 to enable the FIA to present a distinguished speaker to the arts or humanities each year. The Thompson lecture series is one of the Institute's few members-only events and was established, in part, to attract new members to the Flint Institute of Arts.*





## Premiere Art on Tap Beer Tasting Event

**October 4, 2008**

The 1st Annual *Art on Tap Beer Tasting Event* was held on the FIA's front lawn from 5 to 8pm. In partnership with John P.O'Sullivan Distributing, Inc. and Tom Ryan Distributing Co., Inc. the event showcased 32 beers from nine vendors. Each guest received an etched logo beer tasting glass. Entertainment was provided by The Rusty Wright Band. More than 300 people attended.

### Event Sponsors

*Serra Automotive, Inc., Brady Events, C&S Motors, Koegel's Meats, The View Newspapers, Torch Bar & Grille, YOUR Magazine, Bishop Airport, Tri Pointe Credit Union, Mark and Judy Jacobson, VG's, The Flint Journal, Aunt Millies, Michael & Virginia Rucks, Frank's Foods, Smith Barney, Scott & Sandra Johnson, White Horse Tavern, Oliver T's, Locke's Party Shoppe & Deli, Kelly & Lois Revenaugh, Special Occasions, Kathryn Koegel, Sam's Club, Beth Howarth and Larry D. Howell.*

### Beer Sponsors

*John P.O'Sullivan Distributing, Inc. (Blue Moon, Samuel Adams, Magic Hat, Woodchuck, Leinenkugel's, Honey Brown) and Tom Ryan Distributing Co., Inc. (Goose Island, Sierra Nevada, Bell's).*



## Las Artes Gala

**October 24, 2008**

The Las Artes Gala was hosted in conjunction with the FIA Members Preview for the opening of the exhibition *Las Artes de Mexico*. The gala began with a lecture by Dr. Carolyn Tate. The reception included authentic Mexican fare by Detroit restaurant El Nacimeinto. Por Amor al Arte Ballet Folklórico, from Vera Cruz, Mexico presented an array of Mexican dances including several costume changes and live music. The group of 35 dancers and musicians were brought to Flint to perform at the FIA and several community venues with a grant from the C.S. Mott Foundation in celebration of Hispanic Heritage Month. 298 guests attended the event.

### Sponsors

*C.S. Mott Foundation, Comcast, ELGA Credit Union, Moline Healthcare, Landaal Packaging, Security Credit Union, Greater Flint Health Coalition, HealthPlus of Michigan, Kettering University, Flint Jewish Federation.*



## First Frost Art & Fine Crafts Festival

**November 1 & 2, 2008**

Holiday shoppers enjoyed celebrating the start of the holiday season with the 3rd Annual First Frost Art & Fine Crafts Festival. The festival featured 40 artists and artisans, a Festival of Trees auction and a glass blowing demonstration in the courtyard. Over 2,035 attended the weekend's events.

### Sponsors

*Cars 108, Fratz Consignment, Nordlie's, Vogt's Flowers.*



## Holiday Walk

**December 2, 2008**

Each year, thousands of guests celebrate the holidays with a visit to the FIA during the Annual Holiday Walk event. Over 1,800 guests attended. The evening featured live musical performances throughout the galleries and a special holiday concert by the popular Flint Symphonic Wind Ensemble.

### *Sponsor*

*The Children's Office: Duane R. Allyn, DO, Paul Chrenka, MD, Cynthia Horning, MD, Kienan Murphy DO, Sarah Sanchez, MD, and Joseph B. Simmert, DO*



## African American Community Gala: Beyond the Frame

**January 24, 2009**

The FIA presented its 2nd annual African American Community Gala Event. On Saturday, January 24, from 6 to 9:30pm in conjunction with the opening of the exhibitions *Comics, Heroes and American Visual Culture* and *Beyond the Frame: African American Comic Book Artists*. The event featured a lecture from Professor William H. Foster III and caricatures by artist Kenji Marshall. More than 230 people attended the event.

### *Sponsors*

*Community Foundation of Greater Flint, WFLT 1420 AM & WOVE 98.9 FM (Media Sponsors), Baker College, Cracker Barrel Old Country Stores, HealthPlus of Michigan, Kettering University, McLaren Regional Medical Center, Mott Community College, University of Michigan-Flint, Colasanti Construction Services, Inc., Delta Sigma Theta Sorority, Inc., FM Financial Credit Union, Genesys Health System, Mallory Scott Van Dyne Bar Association, Ruth Mott Foundation, Alpha Kappa Alpha Sorority, Inc., Bank of America – Merrill Lynch, Bud Design & Engineering Services, CONVERGENT Technology Partners, Creative Path, The Flint City Council, Flint Community Schools, Genesee Regional Chamber of Commerce, Great Lakes Baptist District, Hurley Medical Center, Lawrence E. Moon Funeral Home, Loyst Fletcher, Jr., Attorney At Law, NAACP – Flint Branch, Councilman Kerry L. Nelson, Marcus A. Randolph, Shape of Future Things to Come, Taylor & Morgan CPA, THA Architects Engineers, The Rutherford Group, The Pierians, Inc., Weaver Family Dentistry, The Williams Firm, PC.*



## Wine Tasting

**February 20, 2009**

The 10th Annual Wine Tasting Event, *A Celebration of Great Wines from France and America*, featured more than 60 award-winning wines from Michigan and around the world, along with a special sparkling wine reception as a precursor to the main event. Local restaurants provided gourmet foods. 210 guests attended the event.

### *Event Sponsors*

*Genesys Health System, The Flint Journal, Fifth Third Bank, Sharp Funeral Homes, Spartan Printing, Inc., HOUR Detroit, Lewis & Knopf, CPAs, Judge & Mrs. Paul Gadola, HealthPlus of Michigan, James R. Williams DDS, PC and State Bank of Fenton, Brady Events, Special Occasions.*

### *Wine & Distributor Sponsors*

*Oliver T's, VG's Food Centers, Viviano Wine Importers, Wills Winery, Wines of Distinction and Wolcott Winery, L Mawby Vineyards.*

### *Food Sponsors*

*Blue Collar Grill, Brick Street Bar & Grill, DaEdoardo North, Dale's Cheesecake Shoppe, Flint Golf Club, The French Confection, The French Laundry, Good Beans Café, Great Harvest Bread Co., Luca's Chophouse, VG's Food Centers, Fandangles, and Voss.*

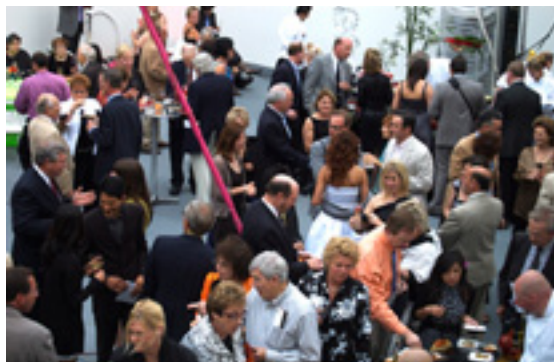

## Chihuly Unveiled

**June 6, 2009**

This one-of-a-kind event was planned for the unveiling of the FIA's new acquisition, the *Flint Institute of Arts Persian Chandelier*. The Chandelier was created by world renowned artist Dale Chihuly as a commission to the permanent collection. In conjunction with the celebration, the FIA presented two glass exhibitions—*Chihuly: Seaforms* and *Blown Away: International Glass of the 21st Century*. More than 470 guests attended the event, which featured a lavish spread from Blue Collar Grill, décor by Gerychs, entertainment (acrobats, stilt walkers, aerialists, jugglers) from Brady Events & Marketing and the band Showdown. Two raffles included a signed Chihuly Lithograph and Chihuly Glass Sculpture.

### Sponsors

*Community Foundation of Greater Flint, Ghassan & Manal Saab, The Flint Journal, Baker College, Target, Bodman LLP, Ann & Khalil Saab, Art & Bess Hurand, Gary & Carol Hurand, Lynne Hurand, Goldmans LLC, West Second Street Association, Mark & Kate Piper, McLaren Regional Medical Center, Michael & Kay Behm, Frederick Fisher & Partners Architects, Merrill Lynch, WEVI-TV NBC25, Advanced General & Oncological Surgery Associates, Philip & Ardele Shaltz, Drs. Bobby & Nita Mukkamala, Jason & Bridget Evans, Mr. & Mrs. Bill Wentworth, Jr., Genesee Regional Chamber of Commerce, Robert & Annie Joubran, Matthew L. Norwood, Attorney At Law, Mark & Donna Farella, Dr. & Mrs. Saed Sahouri, Stephens Wealth Management Group, Genesee Urgent Care, Rowe Professional Services Co., Community Podiatry Group, P.C., The Capitol Law Group, Blackstone's Pub & Grill, Piper-McCredie Agency, MJ Diamonds Inc., Linda L. Pylypiw, Steelcase, Shedd, Fraiser & Grossman, The Williams Firm, P.C., UAW Region 1-C, Taylor & Morgan, CPAs, and THA Architects Engineers.*



## Annual Flint Art Fair

**June 13 & 14, 2009**

The 42nd Annual Flint Art Fair was held on the grounds of the Flint Institute of Arts. Sponsored by Dort Federal Credit Union and presented by the Flint Institute of Arts' Friends of Modern Art, this Flint tradition brought in more than 11,000 devoted shoppers to view works from North American artists who displayed painting, sculpture, furniture, glass, textile, jewelry, pottery, drawing, and print works.

### Sponsor

*Dort Federal Credit Union*



## Facilities Rental

This past fiscal year, the FIA was host to many groups and organizations, including the Charles Stewart Mott Foundation, Academy Award Winner Forest Whitaker, Flushing Rotary, Flint Rotary, Fenton Artist Guild, Kettering University, University of Michigan-Flint, Flint Area Convention & Visitors Bureau, the Reigle Awards, Chosen Few Corporation, McLaren Regional Medical Center, Mott Community College, The Flint Journal, Arab American Heritage Council, CAA Connect, Comcast, Tapology, Hurley Medical Center, Pierians, ABC12, Jack & Jill, Genesee County Health Department, Stores Online, Dort Federal Credit Union, Quest Diagnostics, Genesee Intermediate School District, Junior League, Flint Jewish Federation, Alpha Kappa Alpha Sorority, and many private family functions and receptions (i.e. film screenings, book signings, baby showers, bridal showers, anniversary and birthday parties). More than 6,200 visitors attended these events.



## endowment campaign

In the spring of 2006, the FIA embarked on a \$10 million Endowment Campaign to raise funds to generate additional annual operating income for the expanded facility. To date, 254 donors have contributed \$7,473,159 towards the goal.

The Endowment Campaign includes monies raised through the sponsorship of theater seats, grant awards, direct and planned gifts (Renaissance Society) as well as naming opportunities.

The Renaissance Society consists of individuals that have notified the FIA of a planned contribution through their estate. This program enables the FIA to acknowledge and work with Society members. Planned Giving has a positive impact on the preservation and growth of the FIA contributing \$1.5 million to the current funds raised in the Endowment Campaign.

### Estates & Trusts

Dr. Jack Thompson

### Corporations

Frederick Fisher & Partners  
Architects

#### Gift by Dr. David Taylor of the Community Podiatry Group, P.C. in honor of

Wafa Abbud  
Hindi Ahmed, M.D.  
Habilb Akrawi, M.D.  
Larry Alton, D.O.  
Jonathan Arbogast, M.D.  
Jeffrey Arnold, D.O.  
Sami Al-Assmar, M.D.  
Ghassan Bachuwa, M.D.  
Brian Beck, D.O.  
John Behm, M.D.  
Donna Benford, D.O.  
Seth Bernard, D.O.  
William Bernard, D.O.  
Jagdish Bhagat, M.D.  
Brian Bhagat, M.D.  
Marta Bonkowski, M.D.  
Jeffrey Bossenberger, D.O.  
Larry Braver, D.O.  
James Brown, M.D.  
Kelvin Callaway, M.D.  
David Charles, D.O.  
John Commet, D.O.  
Stanley Conhon, M.D.  
Samuel Dismond, M.D.  
Ernesto Duterte, M.D.  
Abeer Fayyad, M.D.  
Jami Foreback, M.D.  
Michael Frappier, D.O.  
Kenneth Ganapini, D.O.  
Edward Ghattas, D.O.  
Edward Gomez-Seoane, M.D.  
Ayman Y. Haidar, M.D.  
Kazem Hak, M.D.  
Donald Hardman, M.D.  
Stephen Harrison,  
Christopher Harrison, D.O.  
Kim C. Hendrick, M.D.  
Sean Hoban, M.D.  
Milton Holloway, M.D.  
Cynthia Horning, M.D.  
Gregorio Imperial, M.D.

Larry Kage, D.O.  
Jitendra Katneni, M.D.  
Parmanand Khandelwal, M.D.  
Naresh Kinra, M.D.  
Kiran Kinra, M.D.  
Samasandrapalya Kiran, M.D.  
Mary Krause, M.D.  
Kathleen Kudray, D.O.  
Wendy Lawton, M.D.  
Dennis Lloyd, D.O.  
Jose Lopez, M.D.  
Caroline Matthew, M.D.  
Henry Mendoza, M.D.  
Barry Miller, M.D.  
Aram Minasian, M.D.  
Usha Modi, M.D.  
Mousa Mohamed, M.D.  
George Mohamedally, D.O.  
Lisa Moody-Oltmanns, M.D.  
Kienan Murphy, D.O.  
Mark Neumann, D.O.  
Linda Norrell, M.D.  
Timothy Oliver  
James Park, M.D.  
Piyush Patel, M.D.  
Ravikumar Peddireddy, D.O.  
Miguel Perez Pascual, M.D.  
Mona Perry, M.D.  
Abdullah Raffee, M.D.  
Yamini Ramalingam, M.D.  
Benjamin Ramirez, M.D.  
Harvey Ring, D.O.  
Abdallah Rizk, M.D.  
Elmahdi Saeed, M.D.  
Saed Sahouri, M.D.  
Christie Samuels, M.D.  
Rajalakshmi Sankaran, M.D.  
Syed Sattar, M.D.  
Bhagwan Sayal, M.D.  
Byron Schoolfield, M.D.  
David Schwarz, M.D.  
Silvia Seoane, M.D.  
Ronald Shaheen, D.O.  
Steven Shapiro, M.D.  
Janice Shimoda, D.O.  
Gary Smothers, D.O.  
Kevin Snyder, D.O.  
Kenneth Steibel, M.D.  
Tommy Stevens, M.D.  
John Stoker, D.O.  
Randall Sturm, M.D.  
Parul Sud, M.D.  
Nilufer Sumer, M.D.

Rajakumari Swamy, M.D.  
Ayman Tadros, M.D.  
Imad Tahboub, M.D.  
Josetta Tharippeal  
Peter Thoms, M.D.  
Basim Towfiq, M.D.  
Allen Trager, D.O.  
Bruce Troutman, D.O.  
Mark Trudell, M.D.  
George Tumaneng, M.D.  
Frederick VanDuyne, M.D.  
Koteswara Vemuri, M.D.  
Marius Vidinas, M.D.  
Carol Voremkamp-Cooper,  
D.O.  
Lynn Walker, M.D.  
Amy Blaising Wallace, D.O.  
Danielle Walsh-Moore, D.O.  
Melinda Wheatley, M.D.  
Carol Wyse, D.O.  
Michael Young, D.O.  
Michael Ziccardi, D.O.

### Community Organization Gifts

The Art Class

### Foundation Gifts

The Sheppy Dog Fund

### Matching Gifts

Bank of America  
Charles Stewart Mott  
Foundation

### Memorial Gifts

#### In memory of Virginia Rice Johnston

Mr. & Mrs. James Lay  
Mrs. Sally Moss  
Mr. & Mrs. A. Davison Rice

#### In memory of Maxine S. Henry

Mr. & Mrs. Michael J. Behm  
Mr. & Mrs. Earl Bell  
Mrs. Cynthia Bockart



Ms. Susan Steiner Bolhouse & Mr. William S. Ballenger  
 Mr. Ed Bradley  
 Ms. Karen Bryant  
 Ms. Sally Case  
 Mr. Bryan Christie  
 Mr. & Mrs. F. James Cummins  
 Mr. Charles Davis  
 Ms. Monique Desormeau  
 Mr. & Mrs. James D. Draper  
 Mrs. Gail Durgan  
 Mr. Neal Edwards  
 Mr. & Mrs. Harry L. Eiferle, Jr.  
 Mr. & Mrs. Michael A. Farella  
 Mr. & Mrs. Christopher J. Flores  
 Mr. & Mrs. Raul Garcia  
 Samuel & Graciela Harris  
 Mr. Louis A. Hawkins  
 Ms. Valorie Horton  
 Ms. Lynne Hurand  
 Judith M. & Robert J. Irwin II  
 Mr. Johnnie Jones  
 Mr. Gary Kerr  
 Mr. Miles Lam  
 Ms. Addie Langford  
 Mrs. Dawn Laturneau  
 Dr. & Mrs. Leslie L. LeMieux, Jr.  
 Mr. & Mrs. Mark L. Lippincott  
 Mrs. Susan Marr  
 Mr. Michael Martin  
 Mr. Michael Melenbrink  
 Mr. & Mrs. William H. Moeller  
 Dr. & Mrs. Kienan F. Murphy  
 Mr. & Mrs. Robert M. Pestronk  
 Mr. Frank Phillips  
 Mr. & Mrs. Robert S. Piper  
 Mr. Cory Potter  
 Mr. James Ratza  
 Mrs. Lisa Roeser  
 Mr. & Mrs. Mark Rolf  
 Drs. Michael & Virginia Rucks  
 Mr. Ira A. Rutherford  
 Mr. & Mrs. Khalil M. Saab  
 Mr. & Mrs. Clinton Sampson  
 Ms. Sherren Sandy  
 Mr. & Mrs. Timothy C. Sanford  
 Chuck & Kathryn Sharbaugh  
 Mrs. Valarie Shook  
 Mr. Marty Stefan

Mrs. Helene J. Streich  
 Mr. Robert Stevens  
 Mrs. Tracey Stewart  
 Ms. Phyllis Sykes  
 Mr. & Mrs. Henry C. Thoma, Jr.  
 Mr. Bill Traylor  
 Mrs. Mary Ann Tremaine  
 Ms. Kathy Weiss  
 Dr. & Mrs. Jay A. Werschky  
 Mr. & Mrs. William S. White  
 Ms. Diann York  
 Ms. Jami Yosheff

**In memory of  
Cy Leder**

Mrs. Ruth Leder

**In memory of  
Gertrude (Sis)  
MacArthur**

Mr. & Mrs. Michael J. Behm  
 Mr. & Mrs. Earl Bell  
 Ms. Susan Steiner Bolhouse & Mr. William S. Ballenger  
 Mr. & Mrs. F. James Cummins  
 Mr. & Mrs. James D. Draper  
 Mr. & Mrs. Michael A. Farella  
 Mr. & Mrs. Christopher J. Flores

Mr. & Mrs. Raul Garcia  
 Samuel & Graciela Harris  
 Mr. Louis A. Hawkins  
 Mr. & Mrs. John B. Henry III  
 Ms. Valorie Horton  
 Mrs. Almeda B. Hunter  
 Ms. Lynne Hurand  
 Judith M. & Robert J. Irwin II  
 Mr. & Mrs. Thomas S. James  
 Ms. Rebecca S. Jones  
 Dr. & Mrs. Leslie L. LeMieux, Jr.

Mr. & Mrs. Mark L. Lippincott  
 Dr. & Mrs. Peter Lippincott  
 Mr. & Mrs. William H. Moeller  
 Dr. & Mrs. Kienan F. Murphy  
 Edward & Elizabeth Neithercut  
 Mr. & Mrs. Robert M. Pestronk  
 Mr. & Mrs. Robert S. Piper  
 Drs. Michael & Virginia Rucks  
 Mr. Ira A. Rutherford  
 Mr. & Mrs. Khalil M. Saab

Mr. & Mrs. Clinton Sampson  
 Mr. & Mrs. Timothy C. Sanford  
 Mr. & Mrs. William A. Shaheen, Jr.  
 Chuck & Kathryn Sharbaugh  
 Ms. Phyllis Sykes  
 Mr. & Mrs. Henry C. Thoma, Jr.  
 Mrs. Mary Ann Tremaine  
 Mr. & Mrs. James Truesdell, Jr.  
 Dr. & Mrs. Jay A. Werschky  
 Mr. & Mrs. William S. White  
 Judge & Mrs. Thomas C. Yeotis

**In memory of  
Paul & Leita Pike**

Ms. Mary L. Christian

**In memory of  
Jack C. Stone**

Mrs. Shirley H. Stone

**In memory of  
Virginia (Diddy)  
Thompson**

Ms. Susan E. Thompson

**Anonymous Gift  
in honor of**

Mr. & Mrs. Richard P. Baks  
 Mr. & Mrs. Michael A. Farella  
 Mrs. Mary J.S. Felix  
 Mrs. & Mrs. John B. Henry III  
 Mr. & Mrs. Richard Hockstad  
 Mr. & Mrs. Arthur Hurand  
 Mr. & Mrs. Gary Hurand  
 Ms. Lynne Hurand  
 Mrs. Denise Morgan

**Individual**

Ms. Dolores Borrow  
 Mr. & Mrs. James D. Draper  
 Mr. & Mrs. Michael A. Farella  
 Dr. Brenda Fortunate & Mr. Edward White  
 Mr. & Mrs. Raul Garcia  
 Samuel & Graciela Harris  
 Mrs. James Hastings  
 M/G Ret. John B. Henry  
 Mr. & Mrs. Stephen S. Landaal  
 Ms. Julie Leopold-Fernandez

Mr. Max Lepler & Mr. Rex L. Dotson  
 Mr. & Mrs. Mark L. Lippincott  
 Mr. & Mrs. Laurence E. MacDonald  
 Mr. Robert J. MacDonald  
 Mr. Gregory J. Mansour  
 Mr. & Mrs. Joseph Marconi  
 Drs. Bobby & Nita Mukkamala  
 Dr. & Mrs. Kienan F. Murphy  
 Mr. John S. Pryor  
 Mrs. Fouad Rabiah  
 Mr. & Mrs. Khalil M. Saab  
 Ms. Grayce Scholt  
 Mrs. Trudi Schreiber  
 Dr. & Mrs. David Taylor  
 Mr. & Mrs. Henry C. Thoma, Jr.  
 Dr. Jack W. Thompson  
 Dr. & Mrs. Jay A. Werschky  
 Mr. & Mrs. Michael L. Wright

**Renaissance Society**

**Members**

Judith M. & Robert J. Irwin II  
 Mr. & Mrs. Cyril Leder  
 Mr. Max Lepler & Mr. Rex L. Dotson  
 Mr. & Mrs. Tom Lillie  
 Mr. Michael Melenbrink & Mr. Ronald Sims  
 Mr. & Mrs. Dennis Morley  
 Mr. & Mrs. Robert S. Piper  
 Ms. Grayce Scholt  
 Chuck & Kathryn Sharbaugh  
 Mrs. Mary Ann Tremaine

**Bequests**

Madge B. Day  
 Evelyn Shores Hall  
 In memory of Donna L. Joseph & Fay J. Joseph  
 Vera E. Stiller  
 Dr. Jack Thompson

**Art Donations**

Edith Gutow  
 Anne Low  
 Richard Shaw

# contributions

## Capital Campaign Pledge Payments

### Corporations

#### Bronze Benefactors (\$100,000–\$249,999)

Sorensen Gross Construction Company

#### Gold Sponsor (\$75,000–\$99,999)

Citizens Bank

#### Silver Sponsor (\$50,000–\$74,999)

Bank of America  
Edelweiss Foundation/Janie Fleckenstein  
Tom Ryan Distributing Co.

#### Gold Patrons (\$10,000–\$24,999)

Applegate Chevrolet Co.  
ATI Group  
Behm and Behm, P.C.

#### Silver Patrons (\$5,000–\$9,999)

Bill Carr Signs, Inc.  
Kelly-Younger Interiors, Inc.  
Patsy Lou Williamson Buick - GMC  
PrintComm Inc.  
Security First Benefits Corporation  
Yeo & Yeo, P.C., CPA

#### Bronze Patron (\$1,000–\$4,999)

Dort Federal Credit Union

### Foundations

#### Platinum Benefactor (\$1 million)

Isabel Foundation

## Community Organizations

#### Silver Sponsor (\$50,000–\$74,999)

Friends Of Modern Art

### Individual

#### Bronze Sponsors (\$25,000–\$49,999)

Ms. Susan Steiner Bolhouse & Mr. William S. Ballenger  
Mr. & Mrs. F. James Cummins  
Mr. & Mrs. Harry Swartz

#### Gold Patron (\$10,000–\$24,999)

Mr. & Mrs. Harry L. Eiferle, Jr.  
Mr. & Mrs. Richard Sly  
Mrs. Mary Ann Tremaine

#### Silver Patron (\$5,000–\$9,999)

Mr. & Mrs. Robert L. Bessert  
Mrs. Kimberly Cross  
Mr. & Mrs. Christopher S. Kelly, Sr.  
Mr. & Mrs. John Lindholm

#### Bronze Patron (\$1,000–\$4,999)

Mr. & Mrs. Joel H. Harris  
Mr. & Mrs. Thomas S. James  
Mr. & Mrs. John Kopp  
Edward & Donna Kurtz  
Mr. & Mrs. Larry L. Latham  
Dr. & Mrs. Alan L. Morgan

#### Friends (\$1–\$999)

Mr. & Mrs. Peter M. Bade  
Ms. Vicky Farah  
Mrs. Billie Fisher  
Mr. & Mrs. Jeffrey J. Himelhoch  
Mr. & Mrs. George I. Liljeblad  
Mr. & Mrs. Dennis Morley  
Mrs. Janet Warren

## Grants & Sponsorships

Mr. Burt Aaron  
Duane R. Allyn, DO  
Alpha Kappa Alpha Sorority, Inc.  
Anonymous  
ATI Group  
Baker College  
Betty Woodward-Bosley & Al D. Bosley  
Richard Bradley  
Mr. Philip Braun  
Mr. & Mrs. Howard J. Bueche  
Mr. & Mrs. Jonathan E. Burroughs II  
Gayle & Andrew Camden  
Ms. Carol Canada  
CARS 108  
Charles Stewart Mott Foundation  
Senator Deborah Cherry  
The Children's Office  
Paul Chrenka, MD  
Citizens Bank  
Colisanti Construction Services, Inc.  
Comcast  
Community Foundation of Greater Flint  
Community Impact Fund of the Community Foundation of Greater Flint  
Cracker Barrel Old Country Store, Inc.  
Creative Path  
Mrs. Rosemary R. DeCamp  
Delta Sigma Theta, Inc. - Flint Alumnae Chapter  
Mrs. Patrick Doherty  
Mr. & Mrs. Thomas B. Doherty  
James Pearson Duffy  
Ms. Elizabeth DuMouchelle  
Edward & Elizabeth Neithercut  
ELGA Credit Union  
Mr. & Mrs. Louis Emmert  
Dede & Oscar Feldman

Flint Jewish Foundation  
Flint Community Schools  
FM Financial Credit Union  
Founders Society  
Mrs. Marilyn Fraga  
Frederick Fisher & Partners Architects  
Friends of Modern Art  
Genesys Regional Medical Center  
Greater Flint Health Coalition  
Greater Flint Chapter of The Pierians, Inc.  
Guardian Security Services  
Mr. & Mrs. Ernest W. Hamady  
HealthPlus of Michigan  
Mr. William Hentgen  
Cynthia Horning, MD  
Hurand Family  
Ms. Lynne Hurand  
Hurley Medical Center  
Ms. Mara Ignatius  
The Honorable & Mrs. Joseph N. Impastato  
Isabel Foundation  
Kappa Alpha PSI Fraternity - Flint Alumni Chapter  
Katharine B. Miner Charitable Trust  
Lisa Katzman  
Michael & Kay Kelly  
Mr. & Mrs. Raymond J. Kelly III  
Mr. & Mrs. Watson Kenworthy  
Kettering University  
Mr. & Mrs. James R. Kettler  
John and Marilyn Kopp - Goldmans, LLC  
Landaal Packaging Systems  
Lawrence E. Moon Funeral Home, Inc.  
Mr. & Mrs. James Lay  
Dr. & Mrs. John W. MacKenzie  
Mallory Scott VanDyne Bar Association  
McLaren Foundation  
McLaren Regional Medical Center  
Michigan Council for Arts and Cultural Affairs  
Michigan Public Radio  
Michigan Public Television  
Kitty & Bill Moeller  
Ali Moiin, M.D.

Molina Healthcare of Michigan  
 Kienan F. Murphy, DO  
 NAACP Flint Branch Freedom Fund  
 Mr. & Mrs. Jay Nelson  
 Dr. & Mrs. Frederick P. Pike  
 Linda L. Pylypiw  
 Ms. June C. Rengo  
 Mr. & Mrs. Michael J. Riha  
 Ruth Mott Foundation  
 The Rutherford Group  
 Sarah Sanchez, MD  
 Dr. & Mrs. Paul E. Schroeder  
 Security Federal Credit Union  
 Mr. & Mrs. Howard S. Shand  
 Joseph B. Simmert, DO  
 Mr. & Mrs. D. James Smith  
 Stella & Frederick Loeb Charitable Trust  
 Mrs. Helene J. Streich  
 Target  
 Dr. & Mrs. Frederick VanDuyne  
 Mr. & Mrs. Kim Virkler  
 Mr. & Mrs. William M. Wentworth  
 The Whiting Foundation  
 Mr. & Mrs. Dennis W. Younger  
 H. David Zucca

## Collections

Ms. Patricia Alexander  
 Mr. & Mrs. Marvin L. Allen  
 Mr. & Mrs. Gary Alter  
 Mr. & Mrs. Peter Anastor  
 Mr. & Mrs. Charles M. Appel  
 The Art Class  
 Mrs. Mary Beth Atkinson  
 Mr. & Mrs. Kenneth G. Aurand  
 Mr. & Mrs. Kelly B. Beardslee  
 Dr. & Mrs. William D. Beck & Kristen  
 Mrs. Doris Beebe  
 Mr. & Mrs. Carl Bekofske  
 Mr. & Mrs. Earl Bell  
 Mr. & Mrs. George F. Bennis  
 Mr. & Mrs. Stephen D. Bernstein  
 Ms. Jane M. Bingham

Mr. & Mrs. Jack A. Blosser  
 Mrs. Cynthia Bockart  
 Ms. Susan Steiner Bolhouse  
 Mr. & Mrs. Ed Bradley  
 Mr. & Mrs. John A. Brancheau  
 Mr. Philip J. Braun  
 Mr. & Mrs. Donald L. Bronson  
 Mr. & Mrs. Howard J. Bueche  
 Mr. & Mrs. Joseph Burroughs  
 Mr. & Mrs. James E. Burt  
 Mr. Thomas Calhoun  
 Ms. Sally Case  
 Charles Stewart Mott Foundation  
 Mr. & Mrs. James Cherry  
 Lt. Gov. John D. Cherry Jr.  
 Ms. Mary L. Christian  
 Mr. & Mrs. William J. Churchill  
 Mrs. Jeanne Clark  
 Ms. Marie Coffey  
 Ms. Mary Coleman  
 Rabbi Karen Companez & Mr. Howard Steinberger  
 Mr. & Mrs. G. Allen Cook  
 Samuel & Darylee Coplin  
 Mr. & Mrs. F. James Cummins  
 Ms. Virginia Curatolo  
 Ms. Pamela M. Daoust  
 Mr. & Mrs. Wm. Stefan Davidek  
 Mr. James A. Davis & Ms. Carol M. Fabrizio  
 Mrs. Rosemary R. DeCamp  
 Mr. & Mrs. Donald E. DeGraaf  
 Mr. Michael Dingman & Mrs. Susan Sumner Dingman  
 Mr. & Mrs. Richard T. Dix  
 Ms. Jeanne Dobes  
 Mrs. Patrick Doherty  
 Mr. & Mrs. James D. Draper  
 Mr. & Mrs. Kenneth Duetsch  
 Mr. Chris & Dr. Jean Dundas  
 Mr. & Mrs. Ray Durgan  
 Early Music Ensemble - Tom Butts, Jim Hill, & Wayne O'Brien  
 Mr. Neal Edwards  
 Mrs. Loretta C. Ellwood  
 Mr. & Mrs. Michael A. Farella  
 Dr. & Mrs. Cyrus Farrehi  
 Ms. A. Joan Fischer  
 Mrs. Theresa Fletcher  
 Mrs. Evelyn R. Foreman

Dr. Brenda Fortunate & Mr. Edward White  
 Mrs. Florence J. Fugenschuh  
 Mr. & Mrs. Robert S. Fuller  
 Hon. Judith A. Fullerton & Mr. Ward Chapman  
 Mr. & Mrs. Paul Gallatin, Jr.  
 Dr. & Mrs. Scott A. Garner  
 Ms. Kathleen George  
 Mr. Thomas M. Gervasi  
 Mr. & Mrs. John Giacchina  
 Mr. & Ms. Roger H. Gillespie-Brown  
 Douglas & Susan Goering  
 Jeanne & Ralph Graham  
 Mr. & Mrs. Melvin E. Gregory  
 Ms. Regan Guevara  
 Mrs. Frances G. Gumpfer  
 Mrs. Nancy Hagle-Duffy  
 Ms. Ingrid Halling  
 Mrs. Irene H. Hanson  
 Samuel & Graciela Harris  
 Mr. James L. Harrow  
 Mrs. Diana Harsch  
 Mr. & Mrs. John B. Hartranft  
 Mrs. James Hastings  
 Mr. Louis A. Hawkins  
 Mr. & Mrs. Edward G. Henneke  
 Mr. William Hentgen  
 Mr. & Mrs. Joseph Higgins  
 Mr. Jonathan Hohn  
 Ms. Ethel Hooker  
 Mr. M. Fred Howard  
 Mr. & Mrs. Benjamin Howells  
 Mr. & Mrs. Arthur Hurand  
 Mr. & Mrs. Gary J. Hurand  
 Ms. Lynne Hurand  
 Judith M. & Robert J. Irwin II  
 Mr. Steven A. Jadwin  
 Mr. & Mrs. Kevin L. Johns  
 Ms. Judy Johnson  
 Mr. & Mrs. Ken Kaiser  
 Dr. Benjamin E. & Estelle Kaufman  
 Mr. & Mrs. G. Donald Kaye  
 Mr. & Mrs. Christopher S. Kelly, Sr.  
 Ms. Brenda Kendall  
 Mr. & Mrs. Watson Kenworthy  
 Dr. Alan Klein  
 Mr. & Mrs. Peter D. Kleinpell  
 Dr. Suzanne Knecht, Larry Prange & Patrick Knecht Prange

Albert & Barbara Koegel  
 Mr. & Mrs. Richard H. Kraft  
 Kurtz Family  
 Mr. Stephen Landon  
 Ms. Addie Langford  
 Dr. Audrey L. Lattie  
 Mr. & Mrs. James Lay  
 Mrs. Ruth Leder  
 Dr. & Mrs. Leslie L. LeMieux, Jr.  
 Mr. & Mrs. Charles Lendvoyi  
 Mr. Max Lepler & Mr. Rex L. Dotson  
 Mr. John G. LeSage  
 Mrs. Kathryn Lescelius  
 Prosecutor David & Therese Leyton  
 Mr. and Mrs. Tom Lillie  
 Mr. & Mrs. John Lindholm  
 Mr. & Mrs. Clifford Lutz  
 Mr. & Mrs. John Mair III  
 Mrs. Susan Marr  
 Mr. & Mrs. Brian Martin  
 Mr. Michael Martin & Mr. Bryan Paris  
 Ms. Olivia P. Maynard & Mr. S. Olof Karlstrom  
 Mr. & Mrs. Larry McDonough  
 Mr. Michael Melenbrink & Mr. Ronald Sims  
 Mr. & Mrs. Michael Melet  
 Dr. Juan E. Mestas  
 Mr. & Mrs. David C. Miller  
 Dr. & Mrs. Alan L. Morgan  
 James R. & Helen Sue Morgan  
 Mrs. Robert C. Morgan  
 Dr. & Mrs. Paul Morin  
 Mrs. Sally J. Moss  
 Mr. & Mrs. Michael J. Munley  
 Ms. Marge Murphy & Mr. Scott Martin  
 Dr. & Mrs. Kienan F. Murphy  
 Ms. Sharon Y. Naughton  
 Mr. & Mrs. Douglas R. Nickel  
 Dr. & Mrs. James Owen  
 Mrs. Shirley Owens  
 Mrs. Leslie Pearce  
 Ms. Jeanne Pepper & Mr. Thomas Herman  
 Mr. Frank Phillips  
 David & Randee Pieper  
 Mr. & Mrs. Lawrence F. Piper  
 Mr. William H. Piper

Mr. & Mrs. Robert S. Piper  
 Mrs. Willie J. Powell  
 Mr. Thomas Pugsley  
 Ms. Linda L. Pylypiw  
 Ms. Edith J. Qualman  
 Mrs. Fouad Rabiah  
 Mr. & Mrs. Eino Rajala  
 Betty & Richard Ramsdell  
 Mrs. Mary E. Randall  
 Ms. Ruth Rattner  
 Mr. & Mrs. James Ratza  
 Mrs. Barb Stone Reetz  
 Dr. Jacquelyn Reinertson  
 Kelly and Lois Revenaugh  
 Mr. & Mrs. David Roeser  
 Mr. & Mrs. Thomas M. Rogers  
 Mr. & Mrs. Ralph R. Rossell  
 Drs. Michael & Virginia Rucks  
 Ms. Geraldine Rudduck  
 Mr. & Mrs. Khalil M. Saab  
 Dr. & Mrs. Rabbi Salimi  
 Mr. & Mrs. Marshall H. Sanders, Jr.  
 Mrs. Miriam S. Schaffer ACSW  
 Mr. Philip Schmitter  
 Ms. Grayce Scholt  
 Dr. & Mrs. Paul E. Schroeder  
 Mrs. Trudi Schreiber  
 Mr. & Mrs. Howard S. Schultz  
 Janet A. Schultz  
 Ms. Marsha V. Schwarz  
 Mrs. Albert Serra  
 Chuck & Kathryn Sharbaugh  
 Mrs. Marie Sheppard  
 Mrs. Beverly J. Shomsky  
 Mr. & Mrs. Brent A. Shook  
 Mr. & Mrs. A. Ronald Sirna  
 Ms. Joan W. Smalley  
 Ms. Patricia Smith  
 Mrs. Vivian Sowle  
 Ms. Shelley R. Spivack  
 Mr. Martin Stefan  
 Mrs. Shirley A. Stevens  
 Mr. Robert Stevens  
 Mrs. Doris Sutton  
 Dr. & Mrs. David Taylor  
 Mr. & Mrs. Henry C. Thoma, Jr.  
 Mr. James C. Toth  
 Mrs. Mary Ann Tremaine  
 Mr. & Mrs. Glenn Tripp  
 Mr. George Trone & Ms. An-Me Chung

Mr. & Mrs. Robert G. VanDette  
 Mr. & Mrs. Alexander B. VanDuyne  
 Dr. & Mrs. Frederick VanDuyne  
 Mr. & Mrs. Robert J. VanDuyne  
 Dr. & Mrs. L. VanWinkle, Jr.  
 Mr. & Mrs. Kim Virkler  
 Mr. & Mrs. James Vukovich  
 Mr. & Mrs. Clair Ward  
 Ms. Carolyn Warren  
 Drs. Wrex & Karen Weaver  
 Dr. & Mrs. Robert M. Weber  
 Mr. & Mrs. William M. Wentworth  
 Dr. & Mrs. Jay A. Werschky  
 Mr. & Mrs. Ridgway H. White  
 Mr. & Mrs. William S. White  
 Mr. & Mrs. Jerome D. Winegarden, Jr.  
 Dr. Sue Wisenberg & Ms. Donna Baker  
 Mrs. Mary Wolski  
 Mr. David E. Wood  
 Judge & Mrs. Thomas C. Yeotis

## Education

Arthur G. Bishop Charitable Trust  
 Craig & Leslee Jordan  
 JP Morgan Chase Foundation, Michigan  
 Margaret A. Cargill Foundation  
 Bernard & Julie McLeod  
 Merkley-Elderly Charitable Trust  
 Merkley-Youth Charitable Trust  
 Kurt & Susan Meyer  
 Mr. Ken Mulder  
 Chris & Karen Teeples

## Art School

Mr. Guy Adamec  
 Mr. & Mrs. Robert K. Armstrong  
 Ms. Ida B. Barron  
 Mr. William L. Bennetts  
 Ms. Sally Case  
 Mr. & Mrs. Clark Chastain  
 Extended Pottery Workshop  
 Ms. Lee Ann Falk  
 Mrs. Jami Fisher  
 Mr. & Mrs. James P. Ford  
 Mark & Rebecca Hanner  
 Ms. Valorie Horton  
 Mrs. Linda Harwood  
 Ms. Dawn M. Horseman  
 Ms. Beth E. Howarth  
 Ms. Addie Langford  
 Mr. & Mrs. Randy Leach  
 Mrs. Susan Marr  
 Ms. Rochelle Molyneaux  
 Ms. Alicia K. O'Hara  
 Ms. Carole A. Pappas  
 Ms. Linda M. Savage & Mr. Michael P. Sherry  
 Stella & Frederick Loeb Charitable Trust  
 Ms. Jeanne Thick  
 Mrs. Claire White  
 Mr. & Mrs. Robert A. Wood

## Special Events & General Contributions

Adv. Gen & Oncological Surgery Associates  
 Applebee's Neighborhood Grille  
 The Art Class  
 Ms. Louise Baker  
 Baker College  
 Ms. Linda R. Barber  
 Mr. & Mrs. J.C. Becker  
 Mr. & Mrs. Michael J. Behm  
 Mr. & Mrs. Ben C. Benjamin  
 Mr. William L. Bennetts

Bishop International Airport  
 Blackstone's Pub & Grill  
 Bodman LLP  
 Ms. Susan Steiner Bolhouse  
 Mr. & Mrs. Wayne M. Bovee  
 Ms. Dianne M. Bracey  
 Brady Events  
 Mr. & Mrs. Chad Brennan  
 Mrs. Edmund Brownell  
 Ms. Trisha Burrough  
 C & S Motors, Inc.  
 The Capitol Law Group  
 Ms. Sally Case  
 Ms. Mary D. Catsman  
 Mrs. Jan Champion  
 Charles Stewart Harding Foundation  
 Mr. Theodore Christopher, Jr.  
 City of Flint  
 College Admissions Assistance  
 Mr. & Mrs. Robert Collier  
 Community Foundation of Greater Flint  
 Community Podiatry Group, P.C.  
 Mr. & Mrs. L. Thomas Conlin  
 Convergent Technology Partners, LLC  
 Mrs. Nancy J. Cook  
 Miles Copeland & Family  
 Mrs. Chrysa C. Cronley  
 Mr. & Mrs. F. James Cummins  
 Mrs. Fenton Davison  
 Ms. Vickey Dennis  
 Mr. & Mrs. Daniel Dowling  
 Mr. Chris & Dr. Jean Dundas  
 Mr. & Mrs. Harry L. Eiferle, Jr.  
 Mr. & Mrs. Jason Evans  
 Mrs. Majie A. Failey  
 Mr. & Mrs. Mark Farella  
 Fay J. Joseph Trust in Memory of Donna L. Joseph & Fay J. Joseph  
 Fifth Third Bank  
 Mr. Loyst Fletcher, Jr.  
 Flint Artists Market  
 The Flint Journal  
 Donna & Paul Floyd  
 Founders Society  
 Jan & Larry Fraiser  
 Frank's Foods  
 Frederick Fisher & Partners Architects

Mr. & Mrs. Robert S. Fuller  
 Mrs. Falding B. Gadola  
 Garfield Elementary School  
 Jim & Margaret Gault  
 Genesee Regional Chamber of Commerce  
 Genesee Urgent Care  
 Genesys Health Systems  
 Mrs. Alicia Geromel  
 Goldmans, LLC  
 Mr. & Mrs. Jay W. Goss  
 Great Lakes District Association  
 The Green Family  
 Barbara Hayes  
 HealthPlus of Michigan  
 Mr. & Mrs. John B. Henry III  
 Mr. Ramon Hill  
 Ms. Suzanne Hockey  
 Ms. Beth E. Howarth  
 Mr. Larry D. Howell  
 The Hurand Family  
 Mr. & Mrs. Arthur Hurand  
 Ms. Lynne Hurand  
 Ms. Judith I. Ingram  
 Gini Inman  
 Mr. & Mrs. Mark Jacobson  
 Mr. & Mrs. Scott C. Johnson  
 Mr. & Mrs. David Jordon  
 Mr. & Mrs. Robert J. Joubran  
 Mr. & Mrs. Bill Julian  
 Mr. & Mrs. Harold N. Kallis  
 Ms. Lorraine Kasper  
 Mr. & Mrs. Raymond J. Kelly III  
 Mr. & Mrs. James Kerrigan  
 Albert & Barbara Koegel  
 Ms. Kathryn Koegel  
 Koegel Meats  
 Mr. & Mrs. John Kopp  
 Mr. & Mrs. Frederick L. Kump  
 Mr. & Mrs. William H. Leoni  
 Lewis & Knopf, CPAs, P.C.  
 Locke's Party Store  
 Mr. & Mrs. John W. Mackenzie  
 Mr. & Mrs. John Mair III  
 Douglas & Linda Mark  
 Ms. Patricia McClelland  
 McLaren Regional Medical Center  
 Merrill Lynch  
 Mr. and Mrs. James Mikulski  
 MJ Diamonds Inc  
 Mr. & Mrs. William H. Moeller

Mrs. Robert C. Morgan  
 Mott Community College  
 Drs. Bobby & Nita Mukkamala  
 Mr. & Ms. Peter Murphy  
 Councilman Kerry L. Nelson  
 Mr. & Mrs. Keith Nemitz  
 Mr. & Mrs. Thomas W. Nobles  
 Atty. Matthew L. Norwood  
 Mrs. Helen A. Ogles  
 Oliver T's  
 John P. O'Sullivan  
 Distributing, Inc.  
 Ms. Virginia Panek  
 Mrs. Rita M. Pearson  
 Ms. Natalie Pelavin  
 Fenton Penna & Family  
 P.E.O. Sisterhood Chapter BX  
 Pepperwood Condominium Association  
 Mrs. Helen Philpott  
 Mr. & Mrs. M. Harry Piper  
 Mr. & Mrs. Mark Piper  
 Mr. Robert S. Piper  
 Mr. William H. Piper  
 Piper-McCredie Agency, Inc.  
 Mr. & Mrs. John Potter  
 Ms. Maureen Potter  
 The Prudential Foundation  
 Ms. Linda L. Pylypiw  
 Mrs. Fouad Rabiah  
 Mr. & Mrs. Eino Rajala  
 Mr. Marcus Randolph  
 Mrs. Henrietta K. Randolph  
 Kelly & Lois Revenaugh  
 Mr. C.L. Richard  
 Ms. Sara Richards  
 Mr. & Mrs. James P. Ricker  
 Mr. & Mrs. Robert T. Robison  
 Mr. & Mrs. John W. Rothgeb, Jr.  
 Rowe Incorporated  
 Drs. Michael & Virginia Rucks  
 Ruth Mott Foundation  
 Mr. & Mrs. Ghassan Saab  
 Mr. & Mrs. Khalil M. Saab  
 Dr. & Mrs. Saed J. Sahouri  
 MD, PPLC  
 Mr. & Mrs. Timothy C. Sanford  
 Mr. & Mrs. Thomas G. Sawyer  
 Mrs. Miriam S. Schaffer  
 Serra Automotive  
 Mr. & Mrs. Philip Shaltz  
 Mr. & Mrs. Howard S. Shand

Shape of Future Things to Come, Inc.  
 Chuck & Kathryn Sharbaugh  
 Shedd, Fraiser & Grossman PLLC  
 Mrs. Gail B. Shulman  
 Mr. & Mrs. William Siple  
 Mr. & Mrs. Thomas Skunda  
 Mr. & Mrs. J. Parkhill Smith  
 Smith Barney  
 Mr. & Mrs. Philip Smith  
 Merrilee Stanley  
 Ms. Merrilee Stanley  
 The State Bank  
 Steelcase  
 Stephens Wealth Management Group  
 Mr. & Mrs. Robert Stewart  
 Mrs. Helene J. Streich  
 Mr. & Mrs. Bernhard Stroh  
 Dr. & Mrs. Anup Sud  
 Target  
 Taylor & Morgan Certified Public Accountants  
 Taylor & Morgan, CPAs  
 THA Architects Engineers  
 Tom Ryan Distributing Co.  
 Torch Bar & Grill  
 Mrs. Mary Ann Tremaine  
 Tri-Pointe Credit Union  
 UAW Kay Laurence Committee  
 UAW Region 1-C  
 Dr. & Mrs. Frederick VanDuyne  
 VG's  
 The View Newspapers  
 Mr. Max R. Vorce  
 Ms. Georgia R. Walker  
 Mr. & Mrs. Charles Walton  
 Weaver Family Dentistry  
 Ms. Wanda A. Wells  
 Mrs. Marjorie B. Wentworth  
 Mr. & Mrs. William Wentworth  
 Mr. & Mrs. William M. Wentworth, Jr.  
 Dr. & Mrs. Jay A. Werschky  
 West Second Street Associates  
 WEYI-TV NBC25  
 Mr. & Mrs. Jon Wheeler  
 White Horse Tavern  
 Mr. & Mrs. William S. White  
 James R. Williams, DDS, PC

Ms. Allison Williams  
 The Williams Firm, PC  
 Mrs. Charles Wenger L. Wilson, Jr.  
 Mr. John Wilson  
 Mr. & Mrs. Jerome D. Winegarden, Jr.  
 Jerome & Judith Wolbert  
 Judge & Mrs. Thomas C. Yeotis  
 Mr. & Mrs. Dennis W. Younger  
 YOUR Magazine  
 Ms. Trish M. Zito-Smith

## 2008 Annual Appeal Gifts

Ms. Marian L. Anderson  
 Mr. & Mrs. Robert K. Armstrong  
 Dr. & Mrs. William D. Beck & Kristen  
 Mrs. Doris Beebe  
 Mrs. Robert Benson  
 Ms. Edna R. Bick & Mr. John Helsom  
 Ms. Jane M. Bingham  
 Mr. & Mrs. James M. Bishop  
 Mr. & Mrs. Jack A. Blosser  
 Ms. Dolores Borrow  
 Ms. Inez A. Boyd  
 Mr. & Mrs. John A. Brancheau  
 Mrs. Martha C. Brewer  
 Mr. Ralph R. Brown  
 Mrs. Edmund Brownell  
 Mr. & Mrs. Howard J. Bueche  
 Dr. & Mrs. Stephen R. Burton  
 Mr. & Mrs. Tom E. Butts  
 Robert and Phyllis Carter  
 Lt. Gov. John D. Cherry Jr.  
 Ms. Mary L. Christian  
 Ms. Melba R. Clapp  
 Ms. Mary Coleman  
 Community Podiatry Group, P.C.  
 Mrs. Nancy M. Cronin  
 Ms. Susan A. Damone  
 Mr. Michael Dingman & Mrs. Susan Sumner Dingman  
 Mrs. Patrick Doherty



Ms. Alla Dubrovich  
 Mrs. Loretta C. Ellwood  
 Ms. Ida L. Epstein  
 Ms. Nancy Epstein  
 Mr. & Mrs. Michael A. Farella  
 Miss Annette Fechik  
 Mr. Larry Fillingham  
 Ms. Nora G. Fisher  
 Mr. & Mrs. James P. Ford  
 Mrs. Evelyn R. Foreman  
 Mr. Jeffrey P. Foutz  
 Dr. & Mrs. Scott A. Garner  
 Ms. Lee Giacalone  
 Mr. & Mrs. Gerard R. Goyette  
 Jeanne & Ralph Graham  
 Msgr. Richard Groshek  
 Ms. Regan Guevara  
 Ms. Ingrid Halling  
 Mrs. Margaret Hallitt  
 Mrs. Diana Harsch  
 Mr. Louis A. Hawkins  
 Ms. Annetta Hendrickson  
 Mr. & Mrs. Edward G. Henneke  
 M/G Ret. John B. Henry  
 Mr. William Hentgen  
 Ms. Ethel Hooker  
 Mr. M. Fred Howard  
 Mr. Larry D. Howell  
 Mr. & Mrs. Benjamin Howells  
 Mr. & Mrs. James N. Johnson  
 Ms. Suzanne Jule  
 Dr. Benjamin E. & Estelle Kaufman  
 Ms. Brenda Kendall  
 Dr. Samasandrapalya Kiran & Dr. Mona Hardas  
 Ms. Addie Langford  
 Dr. & Mrs. Paul Lauber  
 Miss Kerstin Lawrence  
 Mrs. Ruth Leder  
 Dr. & Mrs. Leslie L. LeMieux, Jr.  
 Mrs. Kathryn Lescelius  
 Prosecutor David & Therese Leyton  
 Mr. & Mrs. Larry Lifshitz  
 Mr. and Mrs. Tom Lillie  
 Mr. and Mrs. Thomas D. Martin  
 Ms. Olivia P. Maynard & Mr. S. Olof Karlstrom  
 Moeller Group - Citi Smith Barney

James R. & Helen Sue Morgan  
 Mr. & Mrs. Michael M. Morgan  
 John & Pat Mucha  
 Ms. Carole A. Pappas  
 Mrs. Sharon A. Peterson  
 Dr. & Mrs. W. Archibald Piper  
 Mr. & Mrs. Curtis Pollack  
 Mr. & Mrs. John L. Riegle, Jr.  
 Ms. Addie Royston  
 Dr. and Mrs. Walter Z. Rundles, Jr.  
 Mr. & Mrs. Khalil M. Saab  
 Dr. & Mrs. Paul E. Schroeder  
 Ms. Suzanne Selig  
 Mr. & Mrs. Thomas M. Shubert  
 Mr. & Mrs. George Skaff  
 Mr. & Mrs. Thomas Skunda  
 Ms. Shelley R. Spivack  
 Mr. & Mrs. Floyd Steele  
 Miss Barbara Stewart  
 Ms. Phyllis Sykes  
 Mr. & Mrs. Henry C. Thoma, Jr.  
 Mr. & Mrs. James Truesdell, Jr.  
 Dr. & Mrs. Frederick VanDuyne  
 Dr. & Mrs. Jay A. Werschky  
 Mrs. Mary E. Whaley & Mr. Rick Kroeger  
 Mr. & Mrs. Ridgway H. White  
 Dr. & Mrs. James Williams  
 Dr. Sue Wisenberg & Ms. Donna Baker  
 Mr. & Mrs. Clair Ward

## Print Society 2008

Mr. & Mrs. Michael J. Behm  
 Mr. Earl Bell  
 Mr. & Mrs. George Bennis  
 Mr. & Mrs. Robert L. Bessert  
 Mr. & Mrs. Nicholas Bockart  
 Dr. & Mrs. Stephen R. Burton  
 Mr. & Mrs. Duncan Cardillo  
 Mr. & Mrs. Bryan Christie

Mr. Joseph Coriaty  
 Mr. & Mrs. F. James Cummins  
 Claudia DeMonte & Ed McGowin  
 James & Patricia Doyle  
 Mr. & Mrs. James Evans  
 Lauren & Janet Friesen  
 Mr. & Mrs. Walter Griffin  
 Mr. & Mrs. Henry Hanflik  
 Samuel & Graciela Harris  
 Mr. Louis Hawkins  
 Mr. & Mrs. John B. Henry III  
 Ms. Thressa N. Horton  
 Ms. Valorie Horton  
 Ms. Ann Howard  
 Mr. & Mrs. Gary J. Hurand  
 Josh Hurand  
 Ms. Lynne Hurand  
 Sara Hurand  
 Mr. & Mrs. Paul H. Jokisch, Jr.  
 Mr. & Mrs. Harold Kallis  
 Mr. & Mrs. Christopher S. Kelly  
 Mr. & Mrs. Raymond Kelly  
 Mr. & Mrs. John Kopp  
 Mr. & Mrs. David Lattie  
 Tiffany & Bob Lovett  
 Mr. Fred Luten  
 Dr. & Mrs. Michael Macksood  
 Mr. Alfred Mansour  
 Miss Annette Marcinkoski  
 Mr. Michael Martin & Mr. Bryan Paris  
 Mr. Raymond A. McKee & Ms. Shirley Eason  
 Mr. & Mrs. William H. Moeller  
 James & Helen Sue Morgan  
 Mr. Michael Morse  
 Drs. Bobby & Nita Mukkamala  
 Pete Ott  
 Mr. Joseph Paris - Paris & Associates Appraisers  
 Wayne Pickvet & Bruce Barrett  
 Mr. & Mrs. Mark Piper  
 Piper Realty Company  
 Kelly and Lois Revenaugh  
 Dr. & Mrs. Lawrence Reynolds  
 Mr. & Mrs. Jeff Rolf  
 Ms. Addie Royston  
 Mr. & Mrs. Timothy Sanford  
 Mr. Marc A. Schwartz  
 Ms. Sue Scott Stanley  
 Mr. & Mrs. William R. Stolpin

Dr. & Mrs. David Taylor  
 Torch Bar & Grill  
 Dr. & Mrs. Frederick VanDuyne  
 Mr. & Mrs. John Walter  
 Mr. & Mrs. Larry Weber  
 Dr. & Mrs. Jay A. Werschky  
 Mr. & Mrs. Ridgway H. White  
 Mr. & Mrs. William S. White  
 Mr. and Mrs. Vincent Zamora  
 Ms. Trish M. Zito-Smith

# membership

\* denotes increased  
gift level

+ denotes Friends of  
Modern Art (FOMA)  
membership

## Corporate Memberships

### Corporate Benefactor (\$1,500 & above annually)

Abbott's Meat Inc.  
GM Flint Community Impact  
Team  
Main Manufacturing  
Products

### Corporate Sponsor (\$1,000–\$1,499 annually)

Applegate Chevrolet Co.  
Baker College  
Big John Steak & Onion, Inc.  
Citizens Bank  
Friends Of Modern Art  
HealthPlus of Michigan  
Hubbard Supply Co.  
Kelly-Younger Interiors, Inc.  
Sorensen Gross Construction  
Company  
Tom Ryan Distributing Co.

### Coporate Donor (\$500–\$999 annually)

Kevin J. Gaffney, MD  
Dermatology

### Corporate Supporter (\$250–\$499 annually)

Luis A. Perez, DDS, MS, PC  
Sagano Japanese Bistro  
Skaff Carpet & Furniture Co.\*  
Vogt's Flowers  
WJRT ABC 12

### Corporate Sustainer (\$100–\$249 annually)

The French Laundry  
Fromholz, Paauwe & Baker  
CPA, PC  
Great Lakes Legal Team, PLC  
Piper Realty Company  
Runyan Pottery Supply Inc.  
Smith Peabody Stiles  
Insurance Inc.  
Superior Travel Service  
Torch Bar & Grill  
WNEM - 5  
Yeo & Yeo P.C., CPA

## Individual Memberships

### Gold Patron (\$2,500–\$4,999 annually)

Mr. & Mrs. Robert K.  
Armstrong\*  
Mrs. Beverly Bernard+  
Mr. & Mrs. Peter D. Kleinpell  
Mr. & Mrs. Howard S. Shand

### Silver Patron (\$1,000–\$2,499 annually)

Dr. & Mrs. Abd Alghanem+  
Dr. & Mrs. Daniel Anbe  
Mr. & Mrs. Richard P. Baks  
Mr. & Mrs. Robert L. Bessert+  
Ms. Susan Steiner Bolhouse &  
Mr. William S. Ballenger  
Dr. William M. Bowling  
Mr. Philip J. Braun  
Mr. & Mrs. Howard J.  
Bueche+  
Ms. Kimberly Cross  
Mr. & Mrs. F. James  
Cummins+  
Mr. & Mrs. James D. Draper+  
Mr. & Mrs. Harry L. Eiferle, Jr.  
Mr. Robert F. Enders  
Mr. & Mrs. Michael A. Farella  
Mr. & Mrs. Robert S. Fuller  
Judge & Mrs. Paul V. Gadola  
Ms. Violet Gintsis  
Hank & Bonnie Graff  
Mrs. Julius Gutow  
Mr. & Mrs. Ernest W. Hamady  
Mr. & Mrs. T.W. Heitman+  
Mr. William Hentgen  
Mr. & Mrs. Richard C.  
Hockstad  
Mr. & Mrs. Arthur Hurand+  
Mr. & Mrs. Gary J. Hurand  
Ms. Lynne Hurand+  
Mr. & Mrs. Mark Jacobson  
Mr. & Mrs. Jeff Johnson  
Mr. Donald E. Johnson, Jr.  
Dr. Benjamin & Estelle  
Kaufman  
Mr. & Mrs. Christopher S.  
Kelly, Sr.+  
Mr. & Mrs. Raymond J. Kelly III  
Mr. & Mrs. James R. Kettler  
Dr. Samasandrapalya Kiran &  
Dr. Mona Hardas\*

Albert & Barbara Koegel+  
Mr. & Mrs. John Kopp+  
Mrs. Virginia R. Landaal  
Dr. & Mrs. Leslie L. LeMieux,  
Jr.  
Prosecutor David & Therese  
Leyton  
Mr. & Mrs. John Lindholm  
Mr. & Mrs. Bruce Mackey  
Mrs. Vickie Michelson  
Mrs. Robert C. Morgan  
Drs. Bobby & Nita Mukkamala  
Dr. & Mrs. Kienan F. Murphy+  
Drs. Brad & Linda Murphy  
Edward & Elizabeth  
Neithercut  
Mr. & Mrs. Jay Nelson  
Mr. & Mrs. Douglas R. Nickel+  
Mr. & Mrs. Raymond J.  
Persia+  
Mr. Randolph P. Piper+  
Mr. & Mrs. Robert S. Piper+  
Mr. William H. Piper  
Ms. Linda L. Pylypiw+  
Mrs. Fouad Rabiah+  
Mr. & Mrs. Eino Rajala+  
Mr. & Mrs. Jeffry D. Rocco\*+  
Drs. Michael & Virginia  
Rucks+  
Mr. & Mrs. Khalil M. Saab  
Mr. & Mrs. Timothy C.  
Sanford+  
Dr. & Mrs. Paul E. Schroeder  
Chuck & Kathryn Sharbaugh  
Mr. & Mrs. James Spangler  
Mrs. Helene J. Streich+  
Dr. & Mrs. Steven Taft  
Mrs. Mary Helen Taylor+  
Mr. & Mrs. Michael D.  
Thompson\*  
Ms. Susan Thompson+  
Mr. & Mrs. James Truesdell,  
Jr.  
Mr. & Mrs. Robert G. Van  
Dette+  
Dr. & Mrs. Frederick  
VanDuyne  
Mr. & Mrs. Charles R. Weeks  
Mrs. Marjorie B. Wentworth  
Dr. & Mrs. Jay A. Werschky+  
Mr. & Mrs. Ridgway H. White+  
Mr. & Mrs. William S. White+

### Donor (\$500–\$999 annually)

Mr. Carroll C. Baker &  
Ms. Kimberly Roberson\*  
Mr. Richard & Dr. Mary  
Barron\*  
Mr. & Mrs. Kelly B. Beardslee+  
Dr. & Mrs. Stephen R.  
Burton+  
Mr. & Mrs. Donald F.  
Dahlstrom\*+  
Mr. & Mrs. Thomas M.  
Dawson  
Dr. Nedra Downing &  
Mr. Howard G. Downing+  
Mr. & Mrs. Richard H. Kraft+  
Rev. Reginald V. Lancaster &  
Dr. Karen R. Wilkinson\*  
Mr. & Mrs. Cyril Leder\*  
Mr. & Mrs. David S. McCredie  
Mr. & Mrs. Lawrence F. Piper  
Mr. & Mrs. David Roeser\*+  
Mrs. Elleen A. Roth\*  
Mr. Paul Sears  
Mr. & Mrs. J. Parkhill Smith+  
Mr. & Mrs. Larry Weber\*  
Dr. Mitchell S. Weiss\*  
Mr. & Mrs. William M.  
Wentworth

### Sponsor (\$250–\$499 annually)

Mr. & Mrs. Fenton A.  
Addington+  
Mr. & Mrs. David F. Barbour  
Mr. & Mrs. Earl Bell  
Mr. & Mrs. George F. Bennis+  
Dr. & Mrs. William M.  
Bernard+  
Dr. Patrick Botz\*+  
Dr. & Mrs. John L. Brady  
Mrs. Edmund Brownell  
Mr. & Mrs. Joseph Burroughs  
Ms. Melba R. Clapp\*+  
Mr. & Mrs. William J. Coates\*+  
Cmdr. & Mrs. Lawrence  
Cywin\*  
Mrs. Evelyn E. Dykewicz  
Dr. & Mrs. Cyrus Farrehi\*  
Mr. & Mrs. Joseph F. Foos\*+  
Mrs. Evelyn R. Foreman  
Dr. Brenda Fortunate &  
Mr. Edward White+  
Dr. Gail Ganakas\*

Dr. & Mrs. Scott A. Garner+  
Mr. & Ms. Roger H. Gillespie-  
Brown+  
Dr. & Mrs. Rudolf Goetz+  
Mr. & Mrs. Gerard R. Goyette  
Mr. Earl E. Gravlin & Ms. Julia  
Sullivan+  
Samuel & Graciela Harris  
Mr. Louis A. Hawkins+  
Mr. & Mrs. James N. Johnson  
Mr. & Mrs. Harold N. Kallis  
Mr. & Mrs. Frederick L. Kump  
Mr. & Mrs. John H. Lang\*+  
Byron & Margie Latter+  
Ms. Jeanette R. Mansour &  
Mr. Joe Green\*  
Doyle & Mary Ellen McOwen  
Mr. & Mrs. David C. Miller  
Mr. & Mrs. Anthony Mitchell  
Samuel E. Morello\*  
Dr. & Mrs. Alan L. Morgan+  
Mrs. Sally J. Moss  
Mr. & Mrs. Michael J.  
Munley\*+  
Rev. Thomas Nenneau\*  
Mr. & Mrs. Carl A. Pohly+  
Mrs. Barb Stone Reetz+  
Mrs. Sally R. Ricker  
Mr. & Mrs. Michael J. Riha+  
Dr. & Mrs. Daniel J. Ryan+  
Dr. & Mrs. Rabbi Salimi  
Mrs. Miriam S. Schaffer  
ACSW\*  
Dr. & Mrs. Frederick C.  
Schreiber\*  
Mr. & Mrs. John P. Siler+  
Dr. D.J. Trela & Mr. David  
Bailey+  
Mr. & Mrs. Ernest O. Vahala\*  
Mr. & Mrs. Robert J.  
VanDuyne\*+  
Mr. & Mrs. James Vukovich+  
Mr. & Mrs. William Walker  
Mr. & Mrs. John Walter  
Mr. David Walters  
Mr. & Mrs. Jerome D.  
Winegarden, Jr.\*+

**Sustainer**  
**(\$100-\$249 annually)**

Mr. Glen Adams+  
Clyde & Georgie Allard  
Mr. & Mrs. Henry Allen\*  
Mr. & Mrs. Peter Anastor\*+

Mr. & Mrs. James Anderson  
Mr. & Mrs. Dane Andresen+  
Mrs. Pauline C. Angle+  
Mr. & Mrs. William R. Angus+  
Ms. Sandra Applegate  
Mr. Morris J. Arvoy+  
Mr. & Mrs. Robert Atkinson\*+  
Mr. & Mrs. Jeffrey Attwood\*+  
Mr. & Mrs. Doug Bacon  
Mr. & Mrs. Peter M. Bade  
Dr. & Mrs. Duane J. Bailey  
Mr. David J. Barkey  
Dr. & Mrs. Walter Barkey  
Mr. Ezra L. Barnes & Mrs.  
Linda L. Johnson-Barnes\*+  
Ms. Donna Bauer  
Mr. & Mrs. Reid Baxter &  
Dan Schultz+  
Dr. & Mrs. William D. Beck &  
Kristen  
Mr. & Mrs. Donald L. Becker+  
Ms. Barbara Beckett &  
Mr. Dave Hoyt+  
Mr. & Mrs. Michael J. Behm  
Mr. & Mrs. Carl Bekofske  
Mr. & Mrs. LeRoy Bence+  
Mr. William L. Bennetts+  
Ms. Darlene P. Benore &  
Ms. Cornelia Massolo  
Mr. & Mrs. Stephen D.  
Bernstein  
Dr. & Mrs. Berton J. Mathias  
Mr. & Mrs. Eugene Bielik+  
Dr. Morley & Mrs. Judith  
Biesman  
Ronald & Lucille Bigelow+  
Ms. Jane M. Bingham+  
Ms. Sara Gierens Blair  
Ms. Evelyn Nida Blanford+  
Ms. Geraldine E. Blankinship  
Mr. & Mrs. Donald A. Bomeli  
Mr. & Mrs. Robert Bottinelli+  
Mr. & Mrs. Michael Bourke  
Mr. & Mrs. Bruce M. Bowers+  
Mr. & Mrs. Chad Brennan  
Ms. Martha C. Brewer\*  
Mr. & Mrs. Donald L. Bronson  
Mr. & Mrs. Dale Brust  
Donald & Wynn Ann Bryant+  
Ms. Jennifer Burnett &  
Mr. Sean Siebigteroth+  
Mr. & Mrs. Jonathan E.  
Burroughs II  
Mr. & Mrs. James E. Burt+

Mr. & Mrs. Tom E. Butts+  
Mr. & Mrs. Alexander Chan\*  
Lt. Gov. John D. Cherry, Jr.  
Ms. Mary L. Christian+  
Mr. & Mrs. William J. Churchill  
Ms. Betty J. Clark+  
Rabbi Karen Companez &  
Mr. Howard Steinberger+  
Mr. & Mrs. G. Allen Cook  
Mr. & Mrs. Thomas Cooper  
Mr. & Mrs. Richard F. Cordell  
Mr. & Mrs. George A. Corser+  
Dr. & Mrs. Marshall Cossman\*  
Mrs. Nancy M. Cronin\*  
Mr. & Mrs. Fred Cross+  
Mr. Floyd Curtis  
Ms. Susan A. Damone\*  
Mr. John V. Dempsey+  
Ms. Pamela M. Daoust  
Mr. & Mrs. Robert Darnton\*  
Mr. & Mrs. Wm. Stefan  
Davidek+  
Mr. & Mrs. Dayne L. Davis  
Mr. & Mrs. Dennis Davis\*+  
Ms. Dorothy Gae Davis  
Mr. James A. Davis &  
Ms. Carol M. Fabrizio  
Mr. & Mrs. Max Dean+  
Mrs. Rosemary R. DeCamp  
Mr. & Mrs. Donald E. DeGraaf  
Mr. John V. Dempsey+  
Ms. Stephany R. Diana &  
Mr. Dennis Zawol+  
Mr. & Mrs. Carl A. Diener+  
Mr. Michael Dingman &  
Mrs. Susan Sumner  
Dingman\*+  
Dr. & Mrs. Samuel R.  
Dismond, Jr.+  
Ms. Jeanne Dobes\*+  
Ms. Christine Doby  
Mr. & Mrs. Thomas B.  
Doherty+  
Mr. Dallas C. Dort  
Dr. & Mr. James Dowsett  
Mr. & Mrs. Robert F.  
Dueweke\*  
Greg & Karen Eason\*  
Mr. & Mrs. Richard H. Ebbott  
Miss Judith M. Ebner  
Mr. Greg Edquist+  
Mr. & Mrs. Harry F. Ehrnst+  
Mr. & Mrs. Harry L. Eiferle III\*+  
Mrs. Loretta C. Ellwood

Mr. & Mrs. Bennett  
Engelman+  
Mr. & Mrs. Jack W. Ennest  
Dr. & Mrs. Ali A. Esfahani  
Mr. & Mrs. Marvin L. Failer+  
Ms. Michelene A. Falk+  
Mr. David Falting\*  
Mr. & Mrs. Mark Farella  
Ms. Denise D. Fish+  
Ms. Nora G. Fisher\*+  
Mr. & Mrs. Ron Fitch  
Mr. & Mrs. Ed Fizell  
Dr. & Mrs. Melvin  
Flamenbaum\*  
Dr. & Mrs. Chester A.  
Francke\*  
Mr. & Mrs. John Frederick  
Mr. & Mrs. George Freeman+  
Mr. & Mrs. Herbert A. Friesen  
Lauren & Janet Friesen\*  
Mrs. Florence J.  
Fugenschuh+  
Hon. Judith A. Fullerton &  
Mr. Ward Chapman  
Ms. Patricia Gage+  
Mr. & Mrs. Jason Galvas\*  
Mr. Tendaji W. Ganges+  
Mr. John R. Gazall  
Mr. & Mrs. Perry Gazzarari  
Ms. Kathleen George+  
Mr. Thomas M. Gervasi\*+  
Mr. & Mrs. John Giacchina\*+  
Mrs. Ann M. Gibson  
Mrs. Donna A. Graham  
Jeanne & Ralph Graham  
Mr. & Mrs. Melvin E. Gregory  
Dr. Peter Gryson & Mrs.  
Evelyn MacKenzie Gryson  
Dr. & Mrs. Edwin H. Gullekson  
Mrs. Frances G. Gumpfer+  
Mr. & Mrs. Daniel V. Guthrie  
Dennis & June Haley  
Mrs. Janet Haley &  
Mr. Jeremy Winchester\*+  
Mr. & Mrs. Thomas Halligan+  
Ms. Ingrid Halling+  
Mrs. Margaret Hallitt  
Mr. & Mrs. Henry M. Hanflik+  
Frankie & Robert Hardy\*  
Mr. & Mrs. Joel H. Harris+  
Mr. & Mrs. Richard S. Harris+  
Mrs. Diana Harsch+  
Mr. & Mrs. Ronald J.  
Hartman+

Mr. & Mrs. John B. Hartranft+  
Mr. & Mrs. Mike Heaman  
Ms. Annetta Hendrickson  
Mr. & Mrs. John B. Henry III  
Mr. & Mrs. Joseph Higgins+  
Mr. & Mrs. Alan Himelhoch\*  
Dr. & Mrs. John V.  
Hinterman\*  
Mr. & Mrs. Harry Hopkins\*  
Ms. Barbara H. Horcha &  
Mr. William Cross\*+  
Ms. Valorie Horton\*  
Ms. Mary Houton  
Mr. & Mrs. James Howlett  
Mr. & Mrs. Francis Hudson  
Bridget & George Hughes\*+  
Mr. & Mrs. Jeffrey Hurand  
Peter & Gail Hutchison  
Miss Courtney Hyde  
Mr. & Mrs. Christopher  
Iden\*+  
Ms. Judith I. Ingram  
Mr. & Mrs. Kevin L. Johns+  
Mr. & Mrs. Charles M.  
Johnston  
Mr. & Mrs. Paul H. Jokisch, Jr.  
Mr. & Mrs. G. Donald Kaye+  
Mr. & Mrs. Jeffrey Kelley\*  
Ms. Diana Kelly\*+  
Ms. Kitty Kelly+  
Mr. & Mrs. Watson  
Kenworthy+  
Mr. & Mrs. John C. Kippe+  
Dr. Alan Klein  
Mr. David Klein+  
Mr. & Mrs. Wayne W. Knecht  
Mr. & Mrs. Robert Koch  
Dr. & Mrs. Prasad  
Kommareddi  
Mr. Ron Krueger+  
Edward & Donna Kurtz  
Kurtz Family\*  
Mr. & Mrs. John E. LaBoskey  
Ms. Addie Langford\*  
Mr. & Mrs. Stephen Larzelere-  
Kellermann\*+  
Dr. Audrey L. Lattie+  
Dr. & Mrs. Paul Lauber  
Miss Kerstin Lawrence+  
Mr. Paul A. Lazar & Ms. Susan  
P. Kirby+  
Mr. Raymond Lee &  
Ms. Pamela Lee\*+  
Stephen & Kathleen Leist+

Mrs. Juldeen Lemke\*  
Mr. David M. Lengyel+  
Ms. Kay Ella Lennerth  
Mr. Max Lepler & Mr. Rex L.  
Dotson+  
Mr. John G. LeSage+  
Mr. & Mrs. Tom Lillie\*+  
Mr. & Mrs. Mark L. Lippincott  
Mr. Donald E. Lovejoy+  
Ms. Denise M. Lucas+  
Mr. & Mrs. Laurence E.  
MacDonald\*+  
Mr. Robert J. MacDonald+  
Ms. Maureen MacVay  
Mr. & Mrs. John Mair III  
Mr. & Mrs. Anthony J.  
Mansour  
Miss Annette Marcinkoski  
Mr. John Marshall &  
Dr. Mary Marshall  
Dr. & Mrs. Berton J. Mathias+  
Mr. Ruben Mauricio  
Ms. Olivia P. Maynard &  
Mr. S. Olof Karlstrom  
Mr. & Mrs. Patrick W.  
McAvinchey  
Jack & Pam McCarthy  
Mr. & Mrs. Trent McEntire  
Mr. Brad McFaul  
Mr. & Mrs. John J. McIntosh  
Ms. Karla McKinnon+  
Mr. & Mrs. Thomas B. McNally  
Mr. & Mrs. Ted Meadors+  
Mr. & Mrs. Michael Melet+  
George & Kathryn Menoutes  
Mr. & Mrs. Robert J. Miner+  
Mr. & Mrs. Robert W.  
Misekow+  
Mr. & Mrs. Edward A. Mitchell  
Mrs. Doris A. Moellering+  
James R. & Helen Sue  
Morgan+  
Mr. & Mrs. Michael M. Morgan  
Mrs. Karen A. Morgante  
Dr. & Mrs. Paul Morin  
Mrs. Alice R. Murphy  
Ms. Marge Murphy &  
Mr. Scott Martin  
Mr. & Mrs. Alexander C.  
Murray+  
Mr. & Mrs. Robert W. Myers+  
Mr. & Mrs. Walter Nagel\*  
Mrs. Billie Nagler  
The Navock Family

Mr. & Mrs. Ken Nemitz\*  
 Dr. & Mrs. Jack Nettleton\*  
 Mrs. Jeanette Neu &  
 Mr. Jesse Ballew\*+  
 Mr. & Mrs. David R. Newbill\*+  
 Mr. & Mrs. John Nieman  
 Mr. & Mrs. Frank Ninteman  
 Mrs. Wilaine V. Northway  
 Ms. Gail R. Odorn  
 Ms. Diane M. O'Keefe  
 Rev. David C. Olson+  
 Ms. Cindy Ornstein &  
 Mr. Charles Johnson+  
 Dr. & Mrs. James Owen+  
 Mr. & Mrs. Tom R. Pabst\*  
 Ms. Carole A. Pappas+  
 Miss Judith Pasich  
 Mrs. Beverly Peacock  
 David & Randee Pieper+  
 Mr. & Mrs. Robert M.  
 Pestronk+  
 Mr. & Mrs. David M.  
 Pettengill+  
 Mrs. Debra Phillips\*  
 Mrs. Helen Philpott  
 Dr. & Mrs. Frederick P. Pike+  
 Dr. & Mrs. W. Archibald Piper\*  
 Dr. & Mrs. George D. Politis\*  
 Mrs. Beverly I. Post+  
 Mr. John Poulos  
 Mrs. Willie J. Powell+\*  
 Mr. & Mrs. Eugene N.  
 Powlison  
 Mr. & Mrs. Edward J. Preville+  
 Miss Rebecca A. Putnam\*  
 Mrs. John Quin  
 Mrs. Michelle Rabideau  
 Dr. Bobbi J. Ramp+  
 Betty & Richard Ramsdell  
 Ms. Ashley V. Randall  
 Mrs. Mary E. Randall+  
 Judge & Mrs. Robert M.  
 Ransom+  
 Mr. & Mrs. Joseph Rau  
 Dr. & Mrs. Gerald S. Reznick  
 Ms. Sally L. Reigle+  
 Dr. Jacquelyn Reinertson+  
 Mr. & Mrs. H. William Reising  
 Kelly & Lois Revenaugh  
 Dr. & Mrs. Gerald S. Reznick  
 Miss Lucinda Rhodes  
 Mr. & Mrs. A. Davison Rice+  
 Jane & James Richardson+  
 Mr. & Mrs. James P. Ricker+

Mr. & Mrs. Carl Riseman+  
 Mr. & Mrs. David J. Roberts  
 Mr. Donald R. Robinson &  
 Family\*+  
 Mr. Robbie R. Robinson\*  
 Mr. & Mrs. Andrew Roeser+  
 Mr. & Mrs. Thomas M.  
 Rogers+  
 Mr. & Mrs. Ralph R. Rossell+  
 Ms. Addie Royston\*  
 Mr. & Mrs. Gilbert Y.  
 Rubenstein  
 Ms. Geraldine Rudduck  
 Miss Elisabeth Saab\*+  
 Ms. Zoanne Saab  
 Dr. Wael Salman & Dr. Reem  
 Salman+  
 Mr. & Mrs. Marshall Sanders\*+  
 Richard & Katherine  
 Saunders\*  
 Kenneth & Phyllis Schilling  
 Mr. Philip Schmitter+  
 Ms. Grayce Scholt+  
 Mr. & Mrs. Edwin Schreiber  
 Mr. & Mrs. Richard T.  
 Schroeder+  
 Mr. & Mrs. Howard S.  
 Schultz+  
 Ms. Janet A. Schultz+  
 Mr. & Mrs. Leo Seide  
 Ms. Suzanne Selig\*  
 Miss Elaine M. Shaheen\*  
 Mr. & Mrs. Robert L. Shegos  
 Mr. & Mrs. Thomas M.  
 Shubert  
 Mrs. Gail B. Shulman  
 Mr. & Mrs. Robert T. Sibilsky  
 Dr. & Mrs. Milton J. Siegel+  
 Dr. & Mrs. T. Trevor Singh  
 Mr. & Mrs. A. Ronald Sirna+  
 Mr. Gordon Siu  
 Mr. John J. Skolnik, Jr.  
 Mrs. Mathilde Slider  
 Dr. Ernestine R. Smith\*  
 Mr. & Mrs. D. James Smith  
 Miss Joanne P. Smith+  
 Ms. Sandra K. Smith+  
 Ms. Maureen H. Smyth  
 Kurt & Marjorie Soper  
 Dr. & Mrs. Benjamin M.  
 Sorscher  
 Dr. & Mrs. Thomas  
 Spademan\*  
 Ms. Shelley R. Spivack+

Mr. & Mrs. Harold Stahly  
 Dr. Phoebe B. Stanzler+  
 Mr. & Mrs. Ron Stephens+  
 Mrs. Shirley A. Stevens  
 Miss Barbara Stewart  
 Mr. & Mrs. William R. Stolpin  
 Mr. & Mrs. Peter Stoyanoff\*  
 Mr. & Mrs. Bernhard Stroh  
 Dr. & Mrs. Johannes Tall\*  
 Mr. & Mrs. Massoud Tavakoli\*  
 Ms. Ernelle Taylor\*  
 Mr. & Mrs. Carl D. Terwilliger+  
 Mr. & Mrs. Henry C. Thoma,  
 Jr.  
 Mr. & Mrs. Dale E. Thompson  
 Mr. & Mrs. Philip E. Timyan  
 Mr. & Mrs. Robert Toms+  
 Mrs. Mary Ann Tremaine+  
 Mr. Arvid B. Tronnes+\*  
 Mr. & Mrs. Jamie Truesdell III  
 Mr. Michael C. Tuomey  
 Mr. & Mrs. Alexander B.  
 VanDuyne  
 Mr. & Mrs. Kim Virkler+  
 Mr. & Mrs. William  
 Vredevoogd\*  
 Mr. Charles F. Wagonlander  
 Ms. Carolyn Warren  
 Mr. & Mrs. Erik Warren\*  
 Mr. & Mrs. Jim Wascha\*  
 Drs. Wrex & Karen Weaver+  
 Mr. & Mrs. Lynn E. Webb  
 Mr. & Mrs. Fred J. Weber  
 Dr. & Mrs. Robert M. Weber\*  
 Ms. Brenda Wehrli  
 Mr. & Mrs. Richard C.  
 Weiermiller  
 Mr. & Mrs. William M.  
 Wentworth, Jr.+  
 Dr. & Mrs. Martin W.  
 Werschky  
 Mr. & Mrs. Charles V. White  
 Keith & Kim Whitmore+  
 Mrs. Allison Smith Williams+  
 Mr. & Mrs. Jack E. Williams  
 Dr. & Mrs. James Williams  
 Ms. Marna Wilson\*  
 Jerome & Judith Wolbert  
 Ms. Katherine Wolfe  
 Mr. David E. Wood+  
 Mr. & Mrs. Robert A. Wood  
 Mr. & Mrs. Michael L. Wright+  
 Ms. Juanita F. Yager  
 Mr. & Mrs. Dean Yeotis+

Judge & Mrs. Thomas C.  
 Yeotis+  
 Mr. & Mrs. Dennis W.  
 Younger\*  
 Mr. & Mrs. Vincent Zamora  
**Contributor**  
**(\$50-\$99 annually)**  
 Mr. & Mrs. Joseph Abbott\*  
 Mr. & Mrs. Robert A.  
 Ackerman+  
 Mrs. Kimberley J. Alexander+  
 Ms. Patricia Alexander+  
 Ms. Lynn K. Allen &  
 Mr. Robert Cox+\*  
 Mr. & Mrs. Gary Alter  
 Mr. & Mrs. Theodore H.  
 Amberg  
 Ms. Wilma Anderson  
 Jim & Rita Angle  
 Mrs. Jeanne R. Annen  
 Mr. & Mrs. Charles M. Appel  
 Mrs. Joellen Arvoy  
 Mr. & Mrs. Peter Ashurkoff\*  
 Mr. & Mrs. Kenneth G.  
 Aurand+  
 Mr. & Mrs. Kenneth D. Baab  
 Mr. & Mrs. Thomas Ballard  
 Mr. & Mrs. Donald W.  
 Ballentine  
 Mr. Phillip Barnhart+  
 Gary & Maureen Bates+  
 Mr. & Mrs. David Beaulieu  
 Mr. & Mrs. Steve Becker\*  
 Ms. Dawn M. Bentley  
 Dr. & Mrs. Seth Bernard  
 Dr. & Mrs. Sultan M. Bhimani\*  
 Mr. & Mrs. Harry J. Binder  
 Dr. & Mrs. Wilbur J. Boike  
 Mrs. Joyce E. Bolo  
 Mr. & Mrs. Joseph V.  
 Bonadies\*  
 Judge & Mrs. Earl E.  
 Borradaile  
 Mr. & Mrs. Robert Boyd  
 Mr. & Mrs. Donald R. Brege  
 Mr. & Mrs. John C. Briggs+  
 Mr. & Mrs. Michael J. Brooks+  
 Ms. Gerri Brotherton  
 Ms. Lisa C. Brown\*  
 Ms. Trisha Burrough  
 Mr. Thomas Calhoun+  
 Ms. Suzan Campbell  
 Mr. & Mrs. Duncan Cardillo

Mr. & Mrs. Stephen M.  
 Carlson\*  
 Robert & Phyllis Carter+  
 Mr. & Mrs. Gilbert Cass+  
 Mr. & Mrs. Michael Chaffee\*  
 Mr. & Mrs. James Cherry+  
 Mr. & Mrs. Richard B. Childs+  
 Mr. & Mrs. John M.  
 Christena+  
 Mr. & Mrs. Bryan Christie  
 Mrs. Judy Clark+  
 Mr. & Mrs. James Clodfelter,  
 Jr.\*  
 Jeff & Brooke Clothier  
 Rob & Kathy Cojeen+  
 Mr. & Mrs. Bruce T. Colasanti  
 Ms. Mary Coleman\*  
 Dr. & Mrs. Frank W. Cook  
 Mrs. Nancy J. Cook\*  
 Mrs. Debra L. Costello\*  
 Marcy Lou Crane &  
 Christianne Crane\*  
 Mr. James Crawford &  
 Ms. Gloria Kaster+\*  
 Mr. & Mrs. Frederick D.  
 Cribbins  
 Mr. & Mrs. Daniel Cruz  
 Mr. & Mrs. Donald R. Daniel+  
 Mrs. Bruce Danks  
 Mr. Donald Davenport\*  
 Mrs. Judith L. Davidson  
 Mr. & Mrs. Delmar D. Davis  
 Ms. Claudia DeMonte &  
 Mr. Ed McGowin  
 Mr. & Mrs. Richard T. Dix  
 Mr. & Mrs. Daniel Dowling+  
 Mr. James Doyle  
 Dr. & Mrs. David G. Drake  
 Mr. & Mrs. Kenneth Duetsch  
 Mr. & Mrs. Robert Eastman  
 Dr. & Mrs. John Egloff+  
 Murray & Sharon Eisen  
 Mr. John Ellenwood  
 Mr. Jim Erwin & Ms. Diane  
 Root  
 David & Jill Esau  
 Mr. & Mrs. James Evans  
 Ms. Patricia A. Falerios  
 Mrs. Vera Farah  
 Mr. & Mrs. Craig R. Fiederlein  
 Mr. Gregory D. Fiedler  
 Mrs. Billie Fisher+  
 Ms. Hannelore B. Fleming\*  
 Mrs. Theresa Fletcher+

Mr. Leroy Flint &  
 Ms. Frederica E. Muller  
 Ms. Andrea Zlatec Floden  
 Mr. & Mrs. Robert Florine\*  
 Mr. & Mrs. Michael B. Foote  
 Mr. David Fortier  
 Thomas & Diane Fraser  
 Dr. & Mrs. David A. Fultz\*  
 Mr. & Mrs. Paul Gallinat, Jr.  
 Mr. & Mrs. Raul Garcia  
 Mr. & Mrs. James Gaver  
 Mr. & Mrs. Elie Ghattas  
 Ms. Lee Giacalone  
 Ms. Elisabeth Giegerich\*  
 Joseph & Roberta Goergen  
 Mr. & Mrs. Lawrence C.  
 Goldman  
 Ms. Amy Gottlieb\*  
 Mr. & Mrs. Ronald J. Gregor  
 Mr. & Mrs. Robert Gremel  
 Mr. & Mrs. Eugene B. Griffel  
 Mr. & Mrs. Walter Griffin  
 Mr. & Mrs. Richard A.  
 Griswold  
 Msgr. Richard Groshek\*  
 Mr. & Mrs. Nicholas Groves+  
 Mrs. Michelle Gunn  
 Mr. & Mrs. Lawrence Hackett  
 Mr. John Hackett & Mrs.  
 Christy Walker-Hackett  
 Ms. Nancy Hagle-Duffy  
 Mr. & Mrs. H. James Hall  
 Mr. Art Hallberg  
 Mr. & Mrs. Anthony A. Hanak  
 Mr. Jeff Hannah & Ms. Nur  
 Akcasu  
 Mr. & Mrs. Carl Hansen+  
 Mr. & Mrs. James Hanson\*+  
 Mr. & Mrs. Willie J. Harden  
 Mr. & Mrs. R.J. Harmon  
 Mrs. Sarah E. Harper  
 David & Donna Hart\*+  
 Dr. & Mrs. Abdul H. Hassan  
 Mr. & Mrs. Brian E. Hassett  
 Ms. Carole D. Hecker  
 Mr. Stephen Heddy  
 Mr. & Mrs. Eugene  
 Heffelfinger  
 Dr. & Mrs. Huseyin R.  
 Hizioglu  
 Mrs. Lois D. Hodges  
 Mr. Jonathan Hohn  
 Ms. Ernestine Holmes  
 Ms. Ethel Hooker\*+



Ms. Thressa N. Horton  
 Ms. Ann Howard  
 Ms. Beth E. Howarth  
 Mr. Larry D. Howell  
 Mr. & Mrs. Benjamin Howells  
 Mr. Mike Hunt  
 Mrs. Almeda B. Hunter  
 Mr. Michael Hurley &  
 Mr. Thomas Bryant  
 Mr. & Mrs. Robert E. Iden  
 Dr. & Mrs. John S. Isaac  
 Mr. Herman Jackson & Family  
 Mr. & Mrs. Tom James  
 Mrs. Virginia B. Jarrard+  
 Paula & Wendell Jennings  
 William & Barbara Jennings\*+  
 Mr. Robert V. Jewell  
 Mr. & Mrs. Earl D. Johnson  
 Ms. Lulu Johnson\*+  
 Mrs. Nina McGoodwin Jones\*  
 Mr. Sam Jones & Dr. Beverly  
 Jones\*  
 Mr. & Mrs. Paul Jordan  
 Dr. & Mrs. Larry Kage  
 Mrs. Debra Kalush\*  
 Mr. & Mrs. James Kelly  
 Mr. Timothy Kessler  
 Dr. Gail Knapp  
 Ms. Kathryn Kohout\*  
 Mrs. Mary E. Kramer &  
 Mr. Ian Young+  
 Mr. Kenneth C. Kreger &  
 Mr. Timothy M. Morgan\*+  
 Miss Kara Kvasnicka  
 Mr. & Mrs. John F. Lamb, Jr.  
 Ms. Mary Larson &  
 Mr. Dan Cole  
 Ms. JoEllen Larzelere+  
 Mr. & Mrs. David Lattie  
 Mr. & Mrs. James Lay  
 Mr. & Mrs. Charles Lendvoyi\*+  
 Ms. Susanne J. Les &  
 Mr. Tim Green  
 Mrs. Linda Lewellyn  
 Mr. & Mrs. Larry Lifshitz+  
 Mrs. Yulinda Liggins  
 Ms. Teresa A. Littlejohn+  
 Dr. & Mrs. Edward T. Lock  
 Mr. & Mrs. Clifford Lutz  
 Mr. & Mrs. Mark Madigan+  
 Mr. & Mrs. J. Matthew Mair  
 Mr. Alfred Mansour  
 Ms. Lucille M. Martel  
 Mr. & Mrs. David M. Martin

Mr. Michael Martin &  
 Mr. Bryan Paris  
 Dr. & Mrs. Michael A. Mason  
 Ms. Carol Masse+  
 Mr. Jack McCauley\*  
 Dr. & Mrs. Gordon McClimans  
 Mr. & Mrs. Larry  
 McDonough+  
 Mr. Martin McElroy  
 Ms. Patricia McGaffigan\*  
 Mr. & Mrs. Charles R. McKone  
 Dr. & Mrs. Kim P.  
 McPheeters\*+  
 Dr. Juan E. Mestas  
 Mr. & Mrs. Jack Midler\*+  
 Mrs. Mary L. Miller  
 Mr. Stephen Miller &  
 Ms. Jeana Rossie-Miller  
 Jack & Beverly Mills  
 Mr. Jack D. Minore+  
 Dr. & Mrs. Behrouz  
 Moghtassed  
 Mr. Richard Monkaba  
 Mrs. Betty Mooi  
 Mrs. Patricia J. Moore  
 Mr. & Mrs. Steward A.  
 Moore+  
 Mr. Michael Morse  
 Mr. & Mrs. Dennis Morley  
 Mr. Denver Morris &  
 Ms. Diane L. Boegner+  
 Mr. & Ms. Peter Murphy\*+  
 Ms. Joyce Nichols  
 Mr. & Mrs. Charles D.  
 Nielsen+  
 Ms. Vilma E. Nieto  
 Mr. & Mrs. Thomas W.  
 Nobles+  
 Mrs. R. Bruce Notman  
 Mrs. Georgeana Nowoc  
 Mr. & Mrs. L. Nathan  
 Oaklander+  
 Mr. & Mrs. Patrick O'Sullivan  
 Mr. Peter Ott  
 Mr. David Owen-Smith  
 Mrs. Paulette S. Balasko  
 Parker  
 Ms. Mary Parks  
 Mr. & Mrs. Gordon Parnes  
 Mr. & Mrs. Tim Parrott  
 Ms. Marcia A. Pavkovich\*  
 Ms. Jeanne Pepper &  
 Mr. Thomas Herman  
 Rene & Jackie Peterman

Mr. & Mrs. Eric Petersen  
 Mrs. Sharon A. Peterson  
 Mr. Wayne Pickvet &  
 Mr. Bruce A. Barrett  
 Ms. Kate Pierce\*  
 Mr. & Mrs. Mark Piper  
 Mr. & Mrs. Dudley Place\*+  
 Mr. & Mrs. James Plouffe  
 Mr. & Mrs. Curtis Pollack+  
 George & Suzanne Popovich  
 Mr. & Mrs. William Pyles+  
 Mr. & Mrs. Steve Rabatin  
 Mr. & Mrs. Carl F. Raiss III  
 Mr. & Mrs. Richard Ranville  
 Dr. & Mrs. Lawrence  
 Reynolds\*  
 Ms. Dovey Richter\*  
 Mrs. Marjorie Rideout  
 Mr. James Ridley & Mrs.  
 Gretchen Polzin-Ridley  
 Frank & Linda Roberts+  
 Ms. Mildred L. Robinson  
 Mr. Wayne Robson\*  
 Mr. & Mrs. Jeff Rolf  
 Mr. & Mrs. George  
 Rosenberger\*+  
 Mr. & Mrs. Ronald E. Royer+  
 Dr. & Mrs. Paul Rozycki+  
 Dr. & Mrs. Walter Z. Rundles,  
 Jr.  
 Mr. Thomas J. Ruth  
 Mr. & Mrs. Frank A. Sanders  
 Mrs. Amina Sayyid  
 Mr. Nathan Schafer  
 Mr. Ronald J. Schmitz  
 Mr. & Mrs. Kurt A. Schulze  
 Dr. & Mrs. Randy Schumacher  
 Mr. & Mrs. Mark A. Schwartz+  
 Ms. Marsha V. Schwarz\*  
 Mrs. Albert Serra  
 Mr. & Mrs. William A.  
 Shaheen, Jr.  
 Ms. Peggy L. Shaw\*  
 Mrs. Patricia A. Sheehy  
 Mrs. Marie Sheppard+  
 Dr. Janice Shimoda\*+  
 Mr. Scott Siefker\*  
 Mr. & Mrs. Donald Skunda  
 Mr. & Mrs. Thomas Skunda  
 Mrs. Germaine D. Smith  
 Ms. Sheila R. Smith  
 Mr. & Mrs. Benjamin T.  
 Stanley  
 Mr. & Mrs. Greg Stimson\*

Mr. & Mrs. James E. Streby  
 Mr. & Mrs. Clark Sullivan\*  
 Lee & Jean Sutherland  
 Mr. Ken Swisher  
 Ms. Phyllis Sykes\*+  
 Mr. & Mrs. Alfred R. Talbot  
 Dr. & Mrs. David Taylor  
 Mr. & Mrs. Robert M. Teunion  
 Mr. George Trone &  
 Ms. An-Me Chung  
 Mr. & Mrs. Paul N. Torre  
 Mr. & Mrs. Robert Tucker  
 Dr. & Mrs. Allen F. Turcke  
 Miss Gunta Sue Turks  
 Mr. & Mrs. Richard Van  
 DeWater  
 Ms. Kathryn Vaughan\*  
 Mr. Byron W. Voorheis III  
 Mr. David Wahl & Ms. Helen  
 Constan+  
 Mr. & Mrs. Donald Walker  
 Mr. & Mrs. A. Paul Walling  
 Mr. & Mrs. Clair Ward  
 Mr. Stephen D. Warner &  
 Ms. Mary Westerby  
 Mrs. Janet Warren  
 Ms. Susan M. Wedda &  
 Ms. Carol J. Ferguson+  
 Dr. & Mrs. Stuart B. Weiner  
 Mrs. Mary E. Whaley &  
 Mr. Rick Kroeger+  
 Mr. & Mrs. Jon Wheeler+  
 Mrs. Beverly A. Willing  
 Ms. Ruth Winter &  
 Mr. Tom Thibault\*  
 Mr. & Mrs. David Withey\*  
 Ms. Wynne C. Wood\*  
 Ms. Marcy Yurk\*  
 Ms. Trish M. Zito-Smith+  
 Mr. & Mrs. Roy Zook\*+  
 Mr. & Mrs. Tom Zorn

**Family  
 (\$40-\$49 annually)**  
 Mr. Burt Aaron  
 Mr. & Mrs. Michael Abbey  
 Mr. William V. Abendschlen  
 & Mrs. Mary Ann Sullivan-  
 Abendschein\*+  
 Mrs. Meredith L. Adelman  
 Mr. & Mrs. Jeremy Aiello  
 Miss Linna Aikins  
 Mrs. Nancy Alacheff\*  
 Mr. & Mrs. Ron Alexander  
 Mr. & Mrs. Ricardo Alfaro

Mr. & Mrs. David Allen  
 Miss Laynita Q. Allen  
 Mr. & Mrs. Marvin L. Allen  
 Mr. & Mrs. Jacob Alpin  
 Mrs. Marsha Alvis  
 Mr. Tom Amie &  
 Ms. Pennie A. Meyers+  
 Mr. Frank Amrhein &  
 Ms. Susan Smith  
 Mrs. Debbie Anderson  
 Mr. Robert M. Anderson  
 Mr. & Mrs. Edward P. Arends  
 Ms. Barbara Arline  
 Mr. Alfred Arnold & Mrs.  
 Dolores M. Roat-Arnold  
 Mr. & Mrs. Ezra R. Artis, Sr.  
 Darwin & Barbara Asa  
 Mr. Micah Atkins  
 Mrs. Tressa Aube  
 Ms. Gwen Aubrey & Family  
 Mr. & Mrs. Robert Aurand  
 Ms. Sheila Auten & Family  
 Mr. & Mrs. Gary Babcock  
 Ms. Julie Baier  
 Mr. & Mrs. John Baker  
 Mr. & Mrs. Chris Balog+  
 Mrs. Elizabeth Banwell  
 Mr. & Mrs. Kirk Barkel  
 Ms. Patti Barnett  
 Mr. & Mrs. David Barr & Anna  
 Mrs. Barbara Barrell  
 Mr. & Mrs. David Bartels  
 Ms. Cathy Bates &  
 Ms. Brandi Bates\*  
 Mr. & Mrs. Omar Batson  
 Ms. Neelika Batta  
 Miss Lisa M. Beach &  
 Mr. Gavin Beach  
 Mr. & Mrs. Nicholas Beedie  
 Mr. & Mrs. Jeffrey R. Behm  
 Mr. & Mrs. Donald L. Bell  
 Mr. & Mrs. Jack Belzer  
 Miss Jennifer Benaway  
 Mr. Domingo Berlanga  
 Mr. & Mrs. Tollie Berryman, Jr.  
 Mr. Rudi Deschner  
 Ms. Edna R. Bick &  
 Mr. John Helsom+  
 Mr. & Mrs. Harry Bigelow  
 Mr. Charles Bird  
 Mr. & Mrs. Russell Bissinger  
 Ms. Linda Bjaland\*  
 Mrs. Jaye Blakely &  
 Mr. Dan Blakely

Mr. & Mrs. Joe Blakely  
 Mr. Ron Blakemore\*  
 Mr. & Mrs. Dale M. Blondin  
 Mr. & Mrs. Jack A. Blosser  
 Mr. & Mrs. Thom Bohnert+  
 Mr. Christopher Bolden  
 Mr. & Mrs. James Boles  
 Ms. Julie M. Borst-Mabbitt  
 Mr. Alfred D. Bosley & Mrs.  
 Betty Woodward-Bosley  
 Mr. & Mrs. John Bourassa  
 Ms. Teresa Bourque  
 Mrs. Nancy Boxey  
 Mrs. Susan Boyden  
 Mr. & Mrs. Lyle Boyer  
 Mr. & Mrs. David S. Boze  
 Mrs. Terry Brancheau  
 Mr. & Mrs. Ed Bradley+  
 Mr. & Mrs. Lenn Bradley  
 Mr. Richard L. Bradley  
 Mr. & Mrs. David Brandt  
 Mr. & Mrs. Kelly J. Brisbin  
 Tom, Candy & Kyle Brisendine  
 Ms. Carol Brooks  
 Mance & Kim Broome  
 Ms. Betty Brown  
 Ms. Inez M. Brown  
 Ms. Loretta Brown  
 Mr. & Mrs. Robert Brown  
 Ms. Barbara Brownson  
 Ms. Carol Buchner & Family  
 Sam, Jodi, & Sydney Bufford  
 Ms. Shelia Bufford, Sam  
 Bufford, Margaret Bufford  
 & Samantha Bauer  
 Mr. & Mrs. Norman E.  
 Bullock+  
 Ms. Connie Burgess  
 Mr. & Mrs. Gerard Burnash\*  
 Dr. Jon S. Buxton  
 Mrs. Debbie Buterakos  
 Ms. Joan Butler  
 Mr. & Mrs. Frank R. Butz  
 Bye Family  
 Mr. & Mrs. Daniel Cadry  
 Ms. Nancy Cady  
 Ms. Roxanne Caine  
 Mr. Nick Calandro\*  
 Mr. & Mrs. Andrew L. Camden  
 Ms. Janet Cameron+  
 Mrs. Cindy Carty\*  
 Ms. Sally Case &  
 Miss Alyssa Case\*  
 Sam & Bonnie Chambers+

Chapman Family	Mr. & Mrs. Daniel C. Custack	Mr. & Mrs. Leonard Eskridge	Mr. & Mrs. James Gladstone	Ms. Ann Hensley	Ms. Doris Johnson-Thomas
Mr. & Mrs. Jim Chapman	Mr. & Mrs. Edwin D. Custer & Family	Miss Soyla Espinoza	Ms. Grace Glass	Ms. Constance Hibbard	Johnston Family
Mr. & Mrs. Nathan B. Chase	Mr. & Mrs. Walt Czop	Mr. & Mrs. William Estes	Mr. & Mrs. Kevin J. Godin	Mr. & Mrs. Thomas Hicks	Mr. & Mrs. Al Johnston
Mr. & Mrs. James Cheek	Mr. & Mrs. Christopher Czyzio	Mr. & Mrs. Jason Evans	Douglas & Susan Goering	Mr. Ramon Hill	Ms. Bernadette Jolly & Family
Mr. & Mrs. Tom Cheek	Dr. & Mrs. John M. Damanskas	Ms. Rita Fagan	Ms. Donna Gohs	Mr. & Mrs. Jeffrey J. Himelhoch	Mr. & Mrs. Myrton N. Jones
Mrs. Jennifer Chenett	Ms. Nancy A. Dash*	Mr. & Mrs. David Falting	Mr. & Mrs. Lee Gonzales	Mrs. Gloria A. Hines	Mrs. Nicole Jones
Mr. & Mrs. Dennis Chesnut	Mr. & Mrs. Peter Daunt+	Farah Family	Mr. & Mrs. Hans Gorke	Mr. & Mrs. Craig Hinshaw	Mr. & Mrs. Randy Jones+
Mr. & Mrs. Lee E. Chillik	Mrs. Ashley Davidson	Ruth and Gabriel Farah*	Mr. & Mrs. Matthew Gosnell	Mr. & Mrs. James R. Hipkins*	Ms. Sheila Jones
Mr. & Mrs. Jeff Chimovitz	Ms. Anita Davis	Miss Annette Fechik	Ms. Deborah Gonser-Adams & Family*	Ms. Tanesha Hippolyte	Mr. Sylvester Jones, Jr.
Mr. James R. Chintyan*+	Mr. & Mrs. David Davis	Mrs. Amanda Fegan	Mr. & Mrs. Paul Goyette	Ms. Joyce Hitchye & Mr. Marland Hitchye, Jr.	Mrs. Terese Jones
Ms. Carmen Chipman	Ms. Karen Davis	Mr. & Mrs. Oscar H. Feldman	Mrs. Marge Goza+	Mr. & Mrs. Robert Hockin	Mr. & Mrs. Marc J. Joppich
Mr. & Mrs. Elwood Chipman+	Mr. Mark Dawson	Ms. Mary S. Felix+	Ms. Barbara Graham	Miss Morgan Hodge	Mr. & Mrs. Derrick Jordan
Ms. Abigail I. Chou & Family	Ms. L. Gale DeBardelaben	Ms. Janet J. Felton	Green Family	Mr. & Mrs. Timothy A. Hohn*	Mr. Jwan Jordan
Mr. & Mrs. Dan Christie	Melissa Deming & Miss Julianna Deming*	Mr. & Mrs. Frederick E. Ferguson	Ms. Abijah Green	Mr. & Mrs. Michael Holloway	Mrs. Carolyn Joseph
Mr. Carlos Cisneros	Ms. Dawn Demps	Mr. & Mrs. Paul A. Fernandez	Gregor Family	Ms. Teresa Holzwarth	Mr. & Mrs. Keith Joseph
Ms. Shelia L. Clark	Mr. & Mrs. Peter DeNardis & Family	Mr. & Mrs. Jack Feuerstein	Mr. Greg Gromek	Mr. & Mrs. Michael Hood	Mr. & Mrs. Ken Kaiser
Ms. Doris J. Clarke-Madison	Mrs. Mildred K. Desautels	Mr. & Mrs. Albert Fialka+	Ms. Karla Grunow	Mrs. Joan M. Horcha & Mr. Jerry J. Haddad	Ms. Pamela Kalisek
Ms. Bonnie Cleffman & Mrs. Hazel Cleffman	Mr. & Mrs. John Dewit+	Mr. & Mrs. John M. Fives	Ms. Regan Cueva	Mr. & Mrs. Ronald M. Horton+	Mr. & Mrs. Christopher Karas
Ms. Cynthia Clemens & Family	Mr. & Mrs. Norm Dickenson	Mr. Steven H. Flayer & Mrs. Carol Lirores-Flayer	Ms. Linda Gulley	Mr. & Mrs. James Hotary+	Mr. & Mrs. Dave Karcher
Ms. Carolyn Clemons	Mr. John C. Dickinson	Mr. & Mrs. Christopher J. Flores	Mr. & Mrs. Francis Gushen	Mr. & Mrs. Dennis House+	Dr. & Mrs. Larry I. Kassel+
The Clerkley Family	Maynard & Carol Dickinson	Ms. Crystal Flynn	Ms. Catherine Gwizdz*	Mrs. Caren Huizenga	Mr. & Mrs. Robert Katzman
Mr. Danny Clifton	Mr. & Mrs. Donald C. Dillon	Ms. Pam Folts	Mrs. Bonnie Hagler-Boyd	Mr. & Mrs. Frank Huizenga	Ms. Alexandra Keaton
Ms. Vanessa Clifton	Ms. Jean Doerge	Mr. & Mrs. Richard Foor	Ms. Vikki Haley	Mrs. Shawn Hunt	Mr. James Kelly & Mrs. Mary Kay Thompson-Kelly
Coates Family*	Mr. & Mrs. Richard Donahue+	Ms. Jane Forbes	Mr. & Mrs. James Hallem	Mr. & Mrs. Robert Hutchins	Mr. & Mrs. Michael J. Kelly
Ms. Sonja Coleman	Mr. Gilbert E. Dorsey II	Ms. James P. Ford+	Dr. & Mrs. Franklin W. Hamilton+	Mr. & Mrs. Terry Hutchinson	Mr. Ryan Kelsey & Family
Ms. Kendall Coley	Ms. Jean Douglas	Mr. Richard W. Fortner+	Mr. & Mrs. Robert Hanba	Ms. Mara Ignatius	Mrs. Jana L. Kerr
Ms. Tracy Collier-Nix	Mr. & Mrs. James H. Drummond+	Mr. & Mrs. Donald Fox	Mr. & Mrs. Charles Handley	Hon. & Mrs. Joseph N. Impastato	Mr. & Mrs. Rick Kershaw
Mr. & Mrs. Sylvester Collins	Dr. Bruce D. Duckett	Mr. William Foy & Ms. Jane Garside+	Mr. & Mrs. John Haner	Judith M. & Robert J. Irwin II	Ms. Mandy Kerspilo
Mr. Jerome Colon	Mr. & Mrs. Charles Dudley	Mr. James Franks & Ms. Maryum Rasool	Mark & Rebecca Hanner	Mrs. Mary Ittigson	Ms. Lisa C. Kiacz
Ms. & Mrs. Joseph Combi	Ms. Elizabeth DuMouchelle	Mrs. Nancy Frasher	Mrs. Irene H. Hanson*+	Ms. Jennifer Jack & Mr. George Harris	Mr. & Mrs. David Kimber
Mr. & Mrs. Craig L. Coney	Mr. Chris & Dr. Jean Dundas	Ms. Suzanne French & Mr. Dennis Lenz	Mr. & Mrs. Donald E. Harbin	Ms. Kristy A. Jackson	Mr. & Mrs. Jimmy King
Miss Reese Cook & Ms. Courtney Cook*	Mr. & Mrs. Ray Durgan	Ms. Joyce M. Gadola	Ms. Carla Harden	Mr. & Mrs. Philip Jackson	Ms. Kelly Kitley
Mr. & Mrs. Michael E. Cooney	Mr. & Mrs. Paul Easter*	Mr. & Mrs. Jack Gallery	Mr. Oscar Hare	Mr. & Mrs. Stephen Jacob	Dr. & Mrs. Mark H. Knight
Ms. Patricia K. Cooper*	Mr. & Mrs. Dan Echlin	Mr. Ken Galvas	Ms. April Harman	Mr. & Mrs. Greg Jakeway	Mr. Rudolph N. Kohn
Virgil & Sheryl Cope	Mr. & Mrs. Lance Ecklesderfer*	Mr. & Mrs. Regional Garland	Ms. Jamila Harris	Ms. Robin Jarett	David & Tracy Koscinski*
Samuel & Darylee Coplin	Mr. Alonzo Edwards Jr.	Mr. James Gaskin & Ms. Regina Schreck	Mrs. Janet Harris	Bishop Bernadel L. Jefferson	Ms. Pamela Koutouzous
Mr. & Mrs. Leo Jason R. Cordova	Ms. Cynthia Edwards	Mr. & Mrs. George Gawthrop	Ms. Julie Harris*	Ms. Jamease Jefferson	Ms. Rosemary A. Kowalske
Mr. & Mrs. Mark Corrigan+	Ms. Jade Edwards	Geda Family	Ms. Shanitha Harris	Mr. & Mrs. Brian Jenkins	Mr. & Mrs. Kevin Krajewski+
Ms. Lynnette Coulter	Mr. & Mrs. Wilbert Elbert+	Ms. Pamela Gerald	Dr. Anita Harrison	Mr. & Mrs. Garry Johns	Ms. Carmen Kratz
Ms. Sarah Courneya	Mr. & Mrs. Angel Elicerio	Mr. & Mrs. Kory Geric-McDougall	Mr. James L. Harrow+	Ms. Cathy E. Johnson	Ms. Penny Krutsch
Dr. & Mrs. Clifford J. Cox II	Mr. & Mrs. Dale Elledge	Ms. Anne-Marie Gierens*	Mr. & Mrs. Bernard S. Hartman	Mrs. Elaine Johnson	Mr. & Mrs. Thomas Kudza
Mr. & Mrs. Ryan Craven	Mrs. Anne Elliott	Ms. Jeanne & Kathryn Gifford	Mr. & Mrs. David Harwood	Mr. James Johnson & Family	Mr. & Mrs. Bill LaBarge
Mr. & Mrs. John H. Crawford+	Mr. & Mrs. Ron Emery	Mr. Scott Gifford & Ms. Jonquil Bertschi	Mr. Paul F. Hauth*	Ms. Jacqueline Johnson	Mr. & Mrs. Carl LaBorde
Mr. & Mrs. Ron Crichton	Mr. & Mrs. Gordon Enderle	Gillie Family	Mr. Jacob Hawkins	Mr. Kenneth Johnson & Mrs. Sheila Kelly	Mrs. Lisa M. Lamb
Mrs. Chrysa C. Cronley*	Mr. Arthur Erickson	Mr. & Mrs. Alan Ginsburg	Ms. Pamela L. Hawkins	Ms. Lolanda R. Johnson	Ms. Lisa M. Land
Mr. & Mrs. Dennis J. Cruz	Mr. & Mrs. John Erwin		Mr. & Mrs. Sam Hearn	Pastor Ruby Johnson	Mr. & Mrs. Shannon Langley
Ms. Bettye Cunningham			Mr. Michael Heberling		Ms. Lynn Larkin
Mrs. Dina Cunningham			Ms. Bettye Hendricks		Ms. Vickie Larsen+
Dr. Simon Cushing & Dr. Jami Anderson			Mr. & Mrs. Edward G. Henneke		Ms. Lorna J. Latham & Ms. Kayla Latham
			Ms. Denyatta Henry		Ms. Jannora Lauderdale
					Mr. & Mrs. Lee LaVictoire
					Mrs. Jennifer Ledgerwood*

Mr. & Mrs. Tomas Lefleur  
 Mr. & Mrs. John Loeding  
 Mrs. Kathryn Lescelius\*  
 Mr. & Mrs. Stevie Lester  
 Dr. & Mrs. David Levenson  
 Ms. Marjorie A. Lewis  
 Mr. & Mrs. George I. Liljeblad  
 Ms. Billie Lindo &  
   Mr. Solomon Yearby  
 Ms. Jacquelyn Lloyd  
 Mr. & Mrs. Corey Lockett  
 Ms. Eartha Logan  
 Ms. Karen Lopez  
 Ms. Janet L. Lorch &  
   Mr. Darryl G. Baird  
 Mr. & Mrs. David E. Lossing  
 Mr. & Mrs. Nicholas Louckes  
   & Family  
 Dr. & Mrs. Richard S. Mach+  
 Mr. Sean Mack  
 Dr. & Mrs. Michael  
   Macksood+  
 Ms. Kim Mahard &  
   Mr. Tom Mahard  
 Mr. & Mrs. Aaron Makrouer  
 Atty. & Mrs. John Mandelaris  
 Ms. Lynn Manderville &  
   Family  
 Ms. Juliana V. Manningham  
 Ms. Brenda Manuel  
 Ms. Alon Marie &  
   Mr. William Coulter  
 Mr. & Mrs. Andrew Markell  
 Ms. Marlene Marlowe  
 Mr. Quintin Marshall  
 Ms. Tamra L. Marta-Schilling  
 Charles & Sue Martell  
 Mr. & Mrs. Arnold Martin  
 Mr. & Mrs. Brian Martin  
 Ms. Cheryl Martin  
 Mrs. Teresa Martin  
 Ms. Terriea Martin  
 Mr. & Mrs. Thomas D. Martin+  
 Ms. Sarah Marve  
 Eric Marx & Colette Essa+  
 Mr. & Mrs. Johnny Mason  
 Mrs. Michele Matthews  
 Ms. Renita Coney Mays  
 Ms. Divina McBride  
 Mr. Brian McConnaughey+  
 Dr. & Mrs. Paul D. McEwen+  
 Mr. Jack McGaugh  
 Mr. & Mrs. Robert McKee  
 Mr. & Mrs. Peter McKenna

Ms. Avia McKinzie  
 Mr. Richard McNally+  
 Mr. & Mrs. Lawrence M.  
   McQuigg+  
 Mr. & Mrs. William C.  
   McRorie+  
 Ms. Kathleen McTiernan  
 Ms. Nora Mendoza  
 Mr. & Mrs. Thomas L. Mierta  
 Mr. Sameh S. Mikhail  
 Mr. & Mrs. James Mikulski  
 Mr. & Mrs. Kenneth Milito  
 Mr. Duane Miller  
 Mr. & Mrs. John Miller+  
 Ms. Rebecca Miller & Ethan \*  
 Mr. & Mrs. William K. Miller  
 Mr. & Mrs. Robert D. Mills  
 Ms. Juliet Minard &  
   Mr. Scott Stensaas  
 Mr. & Mrs. Theodore S.  
   Himelhoch  
 Mr. Myo Minn &  
   Mrs. Maria Anderson  
 Minner Family  
 Ms. Antiane Minor  
 Mira Family  
 Ms. Lisa Miserlian & Family  
 Mr. & Mrs. Frank S. Mishina+  
 Mitchell Family  
 Ms. Lena Mohamed  
 Dr. Ali Moiin  
 Mr. Rafael Mojica &  
   Mrs. Yolanda Mojica  
 Mr. & Mrs. John Moliassa  
 Ms. Debra Molitor  
 Ms. Rochelle Molyneaux+  
 Mrs. JoAnne G. Mondowney  
 Mr. & Mrs. Thomas Monshall  
 Mr. & Mrs. Brian Montcalm  
 Mrs. Kathryn Moon  
 Moore Family  
 Ms. Kerry Moore+  
 Ms. Karine Morin  
 Mr. & Mrs. Andrew Morris  
 Mr. Anthony Morris & Family  
 Ms. Joanne Morris  
 Mr. John J. Mrozik &  
   Ms. Heather Sisto+  
 John & Pat Mucha  
 Mrs. Patricia R. Mulanix  
 Ms. Lisa Murphy  
 Ms. Nancy Murphy  
 Mr. & Mrs. Donald E. Myers  
 Mr. & Mrs. Edward P. Myers+

Mr. & Mrs. Patrick Myers\*  
 Mrs. Regina Myers  
 Mr. & Mrs. George Nassif  
 Mr. Patrick Naswell &  
   Ms. Kerece Domerese  
 Ms. Heather Nevicato &  
   Family  
 Mr. Wes Ng\*  
 Mr. Ulrich Nguema  
 Ms. Okola S. Nicholson  
 Mr. & Mrs. Richard C. Noble  
 Mr. & Ms. Bruce Norman+  
 Mr. & Mrs. Mark O'Brien  
 Ms. Christy Ogles-Campbell  
 Mr. Ed O'Mara  
 Mr. Thomas Owen  
 Mr. Thomas Panek II & Family  
 Ms. Virginia Panek  
 Mrs. Patricia Paris\*  
 Ms. Cameo Paschal  
 Ms. Sharla Pattee  
 Mrs. Leslie Pearce+  
 Mr. & Mrs. Chuck Pearson  
 Ms. Dinita Pearson  
 Ms. Marjorie Pearson  
 Mr. & Mrs. Kenneth S. Pelc  
 Ms. Sherry Wynn Perdue  
 Mrs. Tara Perry  
 Mr. F. Michael Philbin &  
   Ms. Deborah A. Fratrik  
 Ms. Diana Phillips  
 Mr. & Mrs. Thomas G. Pierson  
 Mr. & Mrs. Harold Plotnik  
 Dr. & Mrs. Mark Plucer+  
 Mr. Jon Polk  
 Councilwoman Jackie Poplar  
 Ms. Mary Powell\*+  
 Ms. Frances J. Price  
 Dr. & Mrs. Jack R. Price+  
 Mrs. Inga Rabinkov+  
 Mr. & Mrs. Joseph Rado+  
 Mr. Calvin Randolph  
 Mr. & Mrs. Robert W. Ranta+  
 Samira Rao  
 Ms. Evelyn Raskin &  
   Mr. James Hilty  
 Ms. Carol Raznik  
 Ms. Lisa Reinert+  
 Mr. Arturo Reyes  
 Mr. Stephen J. Rhodes &  
   Ms. Dorothy A. Kunisada  
 Mr. & Mrs. Kevin Rice  
 Miss Bre' Lane Richard  
 Mr. & Mrs. James Richardson

Ms. Jolene Richmond &  
   Ms. Joan Alexander  
 Mr. & Mrs. Mark Riddles  
 Mr. & Mrs. John L. Riegler, Jr.  
 Ms. Mary Margaret Rinke-  
   Libby  
 Mr. David L. Roach+  
 Mr. & Mrs. Randal J. Roat  
 Ms. Edith A. Robbins  
 Ms. Ilanta Robbins  
 Mrs. Danita Roberts  
 Ms. Deborah Roberts  
 Mr. & Mrs. David Robertson  
 Mr. & Mrs. Jack Robinson  
 Mr. & Mrs. Robert T. Robison  
 Ms. Suzanne Rock &  
   Mr. James Uicker\*  
 Dr. & Mrs. Paul Roetter+  
 Dr. Brenda Rogers-Grays &  
   Mr. Milton Grays  
 Ms. Lisa Rogers  
 Mr. & Mrs. Alan Rohde  
 Mr. & Mrs. Mark Rolf  
 Ms. Judy A. Romanowski  
 Mr. Rob Rosario & Ms. Amy  
   Surles-Rosario+  
 Ms. Jamie Rose  
 Ms. Mary Alice Ross  
 Ms. Cary Rouse & Mr. Charles  
   Allison+  
 Mr. & Mrs. Richard J. Ruhala  
 Mr. Ira A. Rutherford\*  
 Mr. & Mrs. Kenneth L. Rutter  
 Mrs. Geraldine C. Ryle\*  
 Ms. Anne Salajekkeh  
 Ms. Sherren Sandy & Family  
 Mr. & Mrs. Earl G. Santa  
 Ms. Aurora Saucedo  
 Ms. Sharon Sawyer  
 Mr. Justin N. Scanlon+  
 Mrs. Kristine Scarber  
 Chris Scatf  
 Mr. & Mrs. Craig Schaaf+  
 Mr. & Mrs. Robert Schaffer  
 Rev. & Mrs. Niklaus C.  
   Schillack  
 Dr. & Mrs. Gerald  
   Schneberger  
 Mr. & Mrs. Derald Schnepf  
 Mrs. Trudi Schreiber\*+  
 Mrs. Vickie Schultz  
 Mr. Marc A. Schwartz  
 Mr. & Mrs. Brian Scieszka  
 Ms. Davonta Scott

Mrs. Linda Searle\*  
 Mr. & Mrs. Robert L. Segar  
 Ms. Marian D. Seguin\*  
 Mr. & Mrs. Sam Selou  
 Mr. & Mrs. Paul Semerad  
 Mr. & Mrs. Nicholas J.  
   Sheeran+  
 Dr. Richard & Rose Marie  
   Shick  
 Mrs. Beverly J. Shomsky  
 Mr. & Mrs. Brent A. Shook+  
 Mr. Michael Simon  
 Ms. Courtney Simpson &  
   Mr. Ryan Garza\*+  
 Ms. Carolyn Sims  
 Mr. Shaun Smakal\*+  
 Mr. & Mrs. David Smallidge+  
 Ms. Cheryl Smith  
 Mr. & Mrs. Daniel Smith  
 Mr. Leo Smith  
 Ms. Virginia Soddy  
 Ms. Carol Somers  
 Mr. & Mrs. William Somers  
 Ms. Maria Sorenson  
 Mrs. Kim Speer & Family  
 Mrs. Connie Spooner  
 Mr. & Mrs. David L. Stanley+  
 Miss Makayla Stanley  
 Dr. Morton & Lois Stanley+  
 Mr. & Mrs. Floyd Steele  
 Dr. Debra A. Golden-  
   Steinman & Mr. Harold V.  
   Steinman+  
 Mr. & Mrs. Hugh Stelter  
 Mrs. Alesa Stephan\*  
 Mr. & Mrs. Micheal Stephens  
 Mr. & Mrs. Lawrence Stewart+  
 Ms. Marie Stewart  
 Ms. Laurie Stiers+  
 Mrs. Tracey Sting  
 Mr. John Stock  
 Mr. John Storrer  
 Mr. & Mrs. Paul Streby+  
 Dr. & Mrs. Anup Sud  
 Ms. Tamar Swain &  
   Ms. Quinasha Pleasant  
 Mr. & Mrs. Douglas C.  
   Swanson  
 The Swayze Family  
 Mr. Chris Sytek+  
 Mr. & Mrs. Mark Tanner  
 Mr. & Mrs. James Taylor  
 Mr. Terry M. Taylor  
 Chris & Joyce Theodoroff+

Mr. & Mrs. F. William Thewalt  
 Thomas Family  
 Len & Sharon Thomas  
 Ms. Diane Thompson  
 Mr. Thomas Thompson  
 Mr. Warren W. Thompson  
 Rev. & Mrs. Freelon Threlkeld,  
   Jr.  
 Mr. & Mrs. James E.  
   Tomblinson+  
 Mrs. Margaret Tompkins  
 George & Jean Toth  
 Mr. & Mrs. Todd Toulouse  
 Mr. George W. Tracy  
 Mr. & Mrs. John Tracy\*  
 Mrs. Marsha Trahey  
 Ms. Elizabeth Trevino  
 Mr. & Mrs. Bruce Trevithick+  
 Mr. & Mrs. Glenn Tripp  
 Miss Courtney Tupper  
 Mr. Boris Turner  
 Ms. Wendy Ulin  
 Ms. Gussie Ulmer  
 Ms. Sieanna VanSlyke  
 Mr. & Mrs. Daniel Van  
   Norman  
 Mr. Tim VanRaemdonck  
 Mr. & Mrs. Paul Vanston+  
 Dr. & Mrs. L. VanWinkle, Jr.  
 Mr. Karl Varga  
 Ms. Cristen Velliky  
 Mr. Kerry Verran  
 Mr. Robert C. Vince  
 Ms. Karen Vogt  
 Rev. Tom & Mrs. Beth  
   Wachterhauser  
 Mrs. Brenda L. Wagner  
 Mr. & Mrs. Mark Wagner  
 Mrs. Linda Waldo  
 Mr. D. Eric Walker  
 Mr. & Mrs. Dayne Walling  
 Mr. & Mrs. Gerald L. Walters  
 Drs. Aaron & Sue Walton  
 Mr. Patrick Wardell\*  
 Mr. Charles Warner  
 Ms. Jamise Wash-Lang  
 Ms. Christine Waters &  
   Mr. Martin Anderson  
 Mr. Michael Waters  
 Ms. Sonya D. Waters-Wyatt  
 Ms. Angela Watkins  
 Mr. & Mrs. Dennis Watson  
 Mrs. Colleen Wayland  
 Mr. & Mrs. Willard Weber

Ms. Kathy Weithman  
 Mr. Charles L. Wells IV  
 Mrs. Karen A. Wells\*  
 Mr. & Mrs. John E.  
   Wentworth III  
 Mr. & Mrs. Donald Wesley  
 Whitehead Family  
 Ms. Lennie Whitlock  
 Mr. & Mrs. Tom Wickham  
 Mr. & Mrs. Robert Wieber  
 Mr. Theron Wiggins  
 Ms. Brittany Williams  
 Mr. Eric Williams  
 Ms. Karmen Williams  
 Ms. Dorian Willingham  
 Mr. & Mrs. David Wilson+  
 Mr. James A. Wilson\*+  
 Mr. John Wilson\*  
 Mr. & Mrs. Mike Wilson+  
 Mr. & Mrs. Robert Winter  
 Dr. Sue Wisenberg &  
   Ms. Donna Baker  
 Mr. & Mrs. Daniel Wnuk  
 Mr. Dale F. Wolfgram\*+  
 Mrs. Mary Wolski\*  
 Mr. & Mrs. Alan Wood  
 Shawn Fraim & Jessie Wood+  
 Ms. Kay Woodworth  
 Mr. & Mrs. Daniel Wozniak+  
 Tammy Wynam, Maya  
   Wynam & Dawn Hibbard+  
 Mr. Matt Wyneken+  
 Mr. Howard Yale  
 Mr. & Mrs. Jeffrey Yambrick  
 Mrs. Yu Yang  
 Ms. K.D. Yarber  
 Mr. & Mrs. Butch Yeran  
 Ms. Trachelle C. Young  
 Mr. & Mrs. Theodore T.  
   Zahrfeld+  
 Mr. & Mrs. Paul Zang  
 Mr. & Mrs. Eugene J.  
   Zofchak+  
 Dr. Kerry Zubke  
 Mr. H. David Zucca

**Individual  
 (\$30–\$39 annually)**

Mr. Guy Adamec  
 Mrs. Jan Adams  
 Ms. Kay Adams  
 Ms. Judith Alexander+  
 Ms. Laura Alexander  
 Mrs. Cynthia Alvado  
 Mr. Bill Alverson

Mrs. Catherine D. Amboy  
 Mr. Jim Ames  
 Mr. Bill Anderson  
 Ms. Cindy Anderson  
 Mrs. Joanne Anderson  
 Ms. Suzanne Anderson  
 Ms. Mary Andrews+  
 Ms. Rebecca Andrus  
 Mr. Robert L. Anthony  
 Mr. Scott Appleton  
 Mr. John Archangeli  
 Ms. Aderemi Artis  
 Miss Melissa Atherton  
 Mrs. Mary Beth Atkinson  
 Ms. Carol Azizian  
 Mr. Robert S. Bader  
 Mr. Joseph E. Baessler  
 Mrs. Carmen M. Bammert  
 Ms. Arbutus Barcey+  
 Ms. Judith M. Barrette  
 Ms. Ida B. Barron  
 Ms. Phyllis Basham  
 Mr. & Mrs. Daniel Baugher  
 Mrs. Alice Bearup  
 Ms. Lora D. Beckwith  
 Mrs. Linda Bedtelyon+  
 Mrs. Doris Beebe+  
 Mrs. Patricia Bell  
 Ms. Patricia L. Bernard  
 Mrs. Sandra Berra+  
 Dr. David S. Bertolotti, Jr.+  
 Miss Lila Bjaland  
 Ms. Amy Black  
 Ms. Mary A. Black  
 Ms. Shirley I. Blair  
 Mr. Steve Blake  
 Mrs. Ron Blakemore  
 Ms. Judy Bloodworth  
 Mrs. Cynthia Bockart  
 Ms. Kimberly A. Bodette  
 Ms. Doris Bombel  
 Mr. Avery Boone  
 Ms. Janette Borke  
 Mrs. Connie Borrie  
 Mr. Andrew Borromey  
 Ms. Dolores Borrow  
 Ms. Inez A. Boyd+  
 Ms. Patricia Boyle  
 Ms. Robin Brabbs  
 Mrs. Doris E. Brandt\*  
 Mrs. Doris Bravender  
 Miss Jeanette Brayan+  
 Ms. Arlene A. Brezczinski+  
 Mrs. Carole A. Brender+

Miss Elizabeth E. Brenner  
 Ms. Tracy Brewington  
 Ms. Sarah R. Brooks  
 Miss Dorothy M. Broomfield  
 Ms. Ellen Brothers  
 Mrs. Linda L. Brown  
 Ms. Peggy Brunner+  
 Ms. Lorraine Brush  
 Ms. Karen Bryant  
 Mrs. Nina M. Burdick  
 Ms. Mary Burdis  
 Miss Jenifer Burke  
 Ms. Tracy L. Burr  
 Ms. Karen Burris  
 Ms. Amy E. Burtrum+  
 Mrs. Ruby Jean Butler  
 Ms. Marty Calhoun+  
 Ms. Nancy Campbell  
 Mrs. Kathleen L. Cantley  
 Ms. Mary Cantor  
 Miss Gloria Care  
 Ms. Sandra K. Carlson  
 Ms. Vicki Carpenter  
 Ms. Anita Carr  
 Mrs. Barbra Carson\*  
 Mrs. Helen Cartmell  
 Ms. Donna Champagne  
 Mrs. Jan Champion\*  
 Ms. Betty Chapman  
 Senator Deborah Cherry+  
 Ms. Michelle Cherveny  
 Mr. Mark Chisnell  
 Ms. Amy Chodacki  
 Mrs. Jeanne Clark  
 Ms. Marie Coffey  
 Miss Anne Cole  
 Mr. Christopher Collins  
 Dr. Christina R. Consiglio  
 Ms. Carol L. Cook  
 Mr. Peter A. Cook  
 Ms. Patricia A. Corfman  
 Mrs. Patricia L. Coucke  
 Mrs. Cheryl Courneya  
 Mrs. Alice Cox  
 Ms. Euraina Cox  
 Ms. Wendy A. Craig  
 Ms. Christel Crawford  
 Mrs. Irma Crickmore  
 Ms. Connie Cross  
 Mrs. Lenore Croudy  
 Mr. Robert H. Curtis  
 Mrs. Jeanne Curtis  
 Mrs. Joanne Czarnota  
 Mr. Jason Dake

Mrs. Josephine A. Daly  
 Mrs. Beverly L. Danks+  
 Mrs. Mary Dantzler-Grace  
 Ms. Patricia D'Argis  
 Mrs. Anne L. Davis  
 Mr. Charles Davis  
 Mr. Jimmy Davis  
 Ms. Dede DeCamp  
 Ms. Marian DeCourval  
 Mrs. Jean M. Deegan  
 Ms. Gloria DeHart  
 Ms. Betty L. Dell  
 Ms. Rita Mary DesArmier+  
 Ms. Monique Desormeau  
 Mrs. Patrick Doherty  
 Ms. Hilma Donahue  
 Ms. Denise Dostilio  
 Mrs. Kathy L. Dotson  
 Ms. Joan E. Dowler  
 Ms. Alla Dubrovich  
 Mrs. Kelly Dubuque  
 Dr. William N. Dudley  
 Ms. Laurie Duengel  
 Dr. Robert Dueweke, Jr.  
 Ms. Michelle J. Dvorak  
 Mr. William Dwyer  
 Mr. Neal Edwards  
 Mr. Paul M. Edwards  
 Mrs. Lynn Elliott+  
 Mrs. Kimberley Emmert  
 Ms. Ida L. Epstein+  
 Ms. Nancy Epstein+  
 Mr. Harold E. Evans  
 Ms. Darlene Fantegrossi  
 Ms. Lisa Feliciano-Coron  
 Ms. Stacy Fintor  
 Ms. A. Joan Fischer  
 Ms. JoAnn Fischer  
 Mrs. Jami Fisher  
 Ms. Shirley Fleming  
 Ms. Stephanie Forrest  
 Mrs. Susan Fortin  
 Beatrice Fortune  
 Ms. Alice R. Foster-Stocum  
 Mr. Jeffrey P. Foutz  
 Ms. Hazel Frost  
 Ms. Virginia Gaffney+  
 Mrs. Barbara K. Gamache  
 Ms. Dorothy L. Gates+  
 Ms. Kathleen Gazall  
 Ms. Elizabeth H. Germann  
 Mrs. Alicia Geromel  
 Ms. Gail Geweniger  
 Ms. Charlotte Gibson

Ms. Linda Gibson  
 Mr. John A. Giolitti  
 Ms. Collette Golec  
 Ms. Georgina O. Gonzalez  
 Mr. Sanford Gorney  
 Ms. Karen A. Gould  
 Ms. B.J. Goulish  
 Mrs. Linda Graunstadt  
 Mrs. Elaine M. Graves  
 Ms. Diane Green  
 Ms. Julian Green  
 Mrs. Robert A. Green  
 Mrs. Elizabeth B. Gregory  
 Ms. Mary L. Grossklaus+  
 Mrs. Joseph Guerin  
 Ms. Annie Guevara  
 Ms. Susan Haas  
 Mr. Jeff Hageman  
 Mrs. Susan Hagen  
 Mrs. Betty S. Hamilton+  
 Mrs. Donna Dodds Hamm+  
 Dr. Charles D. Hanson  
 Ms. Janice T. Harden  
 Mr. Patrick Hardin+  
 Mrs. Carolyn Harrison  
 Mr. Jim Harvey  
 Mrs. Susan Harvey  
 Mrs. Linda Harwood  
 Mrs. Catherine Hastings  
 Ms. Jennifer Hatcher  
 Ms. Jean Hawkins  
 Mrs. Barbara G. Hayes  
 Ms. Karolatta Heath+  
 Ms. Anne M. Heidel+  
 Sister Sharon Hektor CSJ  
 Mr. David Hellen  
 Mrs. Lisa Hetherington  
 Ms. Donna Hines  
 Mrs. Mary Jo Hobart-Parks  
 Ms. Suzanne Hockey  
 Mrs. Norma J. Hockin  
 Ms. Sandy Hofacker+  
 Ms. Barbara Holmer  
 Mr. Per Holthe  
 Mrs. Linda M. Hoover  
 Ms. DaNell Horachek  
 Mr. Sidney Horton Jr.  
 Mrs. Alma Hourvitz  
 Miss Latrice Howard  
 Mr. M. Fred Howard  
 Mr. Don Howell  
 Dr. John A. Howland  
 Ms. Helen R. Hoyt+  
 Mrs. Julie Hubbs

Ms. Kathryn Hudson  
 Mrs. Susan Hungerford  
 Ms. Vicky L. Hurley  
 Ms. Donna Hutton  
 Mrs. Ruth B. Hylen  
 Mr. George K. Icke  
 Ms. Garnet Jackson  
 Miss Esther M. Jacob+  
 Mrs. Dona Jadwin  
 Ms. Sally Jaeger+  
 Ms. Geraldine James  
 Mrs. Rita MacGregor Jeric  
 Ms. Jill Jerred  
 Ms. Patricia Johns+  
 Ms. Jimmye Johnson  
 Ms. Judy Johnson+  
 Ms. Karen Johnson  
 Mr. Richard G. Johnson+  
 Mrs. Suzanne Johnson  
 Mr. Johnnie Jones  
 Ms. Roberta B. Jones  
 Ms. Grai Joseph  
 Ms. Suzanne Jule  
 Ms. Tasia Kalemis  
 Ms. Pamela Kane  
 Mrs. Sherry Kelley  
 Ms. Jane Kelly  
 Ms. Brenda Kendall+  
 Mr. David L. Kent  
 Mr. Gary Kerr  
 Mrs. Linda Kingston  
 Ms. Leigh Kitson  
 Ms. Mary T. Klosterman  
 Mr. Stephen Kober  
 Mrs. Teresa Kogut  
 Ms. Janette Kolodge  
 Ms. Kathleen Konesny  
 Ms. Karyn Konkell  
 Ms. Karra Korf  
 Ms. Charlene A. Kowalski  
 Ms. Jane A. Kravetz  
 Miss Sheryl Kreiner  
 Ms. Sherry Krish  
 Dr. Jeff Kupperman  
 Mrs. Carol Lachiusa  
 Ms. Arlene Lake  
 Mr. Miles Lam  
 Mr. Stephen Landon+  
 Ms. Addie Langford  
 Mrs. Spencer Kelly Lanyi+  
 Mrs. Marjorie J. Larsen  
 Ms. Dorothy Latchana  
 Mrs. Dawn Laturneau  
 Ms. Marie Lauer



Ms. Deanna R. Law  
 Ms. Betty Leavitt  
 Mrs. Emma Lee Ledingham  
 Mr. James T. Legacy  
 Miss Stephanie Lenton  
 Ms. Hannah Lessner  
 Ms. Rebecca Letterman  
 Mrs. Nancy Lewandowskyj  
 Mrs. Kathy Liggett  
 Mrs. Yvonne Liggett  
 Miss Erica Light  
 Mr. David T. Lindsey+  
 Mrs. Jeanette Lindsey+  
 Ms. Elsie R. Lindstrom  
 Ms. Donna M. Lloyd  
 Mrs. Kathryn F. Lobban  
 Mrs. Eva M. Loviscek  
 Mr. Reynold Lowe  
 Mr. Fred Lutén  
 Ms. Greta Mackler  
 Mrs. Linda S. Macksood  
 Ms. Suzanne MacWilliams+  
 Mr. Mark H. Madden  
 Mrs. Virginia Maddrell  
 Fr. Steve Makranyi  
 Ms. Elizabeth Manley  
 Ms. Marion K. Mann+  
 Ms. Debbie Manning\*  
 Ms. Lisa Marville  
 Ms. Miriam Marcus  
 Ms. Marjorie Markon  
 Mrs. Susan Marr  
 Miss Rosemary Marsh  
 Dr. Ronald Massie  
 Ms. Marcia K. Mathews+  
 Mr. Daniel Matson  
 Ms. Lindsay Mausolf  
 Mr. Paul Maysura  
 Mr. John T. McAlear  
 Dr. Euretta McAllister+  
 Mr. William K. McDonald+  
 Ms. Judy McGovern  
 Mr. Kalen McKeand  
 Ms. Patricia A. McKenzie  
 Ms. Kim McKerracher  
 Mr. Jeffrey McLaurin  
 Ms. Rebecca McLogan  
 Ms. Maureen McMahon\*  
 Ms. Shelly R. Meisel  
 Miss Emily Meredith  
 Mr. Herb Merrell+  
 Ms. Nancy Meszaros  
 Mrs. Janet K. Metzelaar  
 Mr. Robert Meza

Mr. Kim Middleton  
 Mrs. Linda Midler+  
 Ms. Sky Mikinak  
 Ms. JoAnn Miller  
 Ms. Karyn Miller  
 Mrs. Helen G. Millhouse  
 Miss Barbara Mirsky  
 Mrs. Sue Modrak  
 Ms. Heather Morolla  
 Ms. Elaine Mugan  
 Ms. Diane Murphy  
 Mr. Thomas L. Myers  
 Mrs. Glenda Naffziger-Kniss  
 Mrs. Deborah J. Nagel+  
 Mrs. Marsha Nail  
 Ms. Sharon Y. Naughton+  
 Ms. Carol F. Negendank  
 Mr. John Nelson  
 Ms. Kate Nickels  
 Ms. Patsy Noffsinger+  
 Mrs. Patricia L. O'Brien+  
 Ms. Ruth A. O'Connell  
 Mrs. Carol E. O'Donnell  
 Ms. Mary Lou O'Donnell  
 Ms. Patricia O'Keefe+  
 Ms. Camille Olley  
 Mrs. Patricia Olszewski  
 Mr. Matthew Osmon  
 Ms. Jolene Padgett  
 Ms. Louise Parham  
 Mrs. Charlotte Parker  
 Mrs. Betty O. Pearson+  
 Mr. Channing Pearson  
 Ms. Crystal Pepperdine+  
 Ms. Sharon A. Petersen  
 Mr. Frank Phillips  
 Ms. Rodica Phillips  
 Ms. Dorothea H. Phipps  
 Ms. Jacqueline Piechowski+  
 Ms. Sally Pierson  
 Mrs. Karan A. Pinkston  
 Ms. Martha Piper  
 Mrs. Frances L. Plagens  
 Mr. Thomas Porter  
 Mr. Michael Post+  
 Mr. Cory Potter  
 Mr. Harry S. Preston  
 Ms. Cherie Preville+  
 Ms. Brenda J. Price  
 Mr. Thomas Pugsley+  
 Ms. Edith J. Qualman  
 Ms. Sandra Raffaelli  
 Ms. Diane Ramsey  
 Ms. Ruth Rattner

Mr. James Ratza  
 Ms. Erin Rehil  
 Ms. Lisa Reinert  
 Mr. Jeff Reischling  
 Mr. Robert Revis+  
 Ms. Rikki Reynolds  
 Ms. Bertha Rhodes  
 Mrs. Kathy A. Ridley  
 Ms. Emiko Riley  
 Ms. Beverly A. Rinke  
 Ms. Deborah Robertson  
 Ms. Theodosia Robertson+  
 Mrs. Paula Robinson+  
 Mrs. Gladys Rock  
 Mrs. Lisa Rodammer  
 Ms. Violet K. Rodgerson  
 Mrs. Lisa Roeser  
 Mr. Dennis F. Roman  
 Ms. Mary Beth Ross  
 Ms. Mary Louise Roth+  
 Mrs. Patti L. Rowe  
 Ms. Margaret J. Royce  
 Mrs. Eileen Ruhlig  
 Ms. Carol F. Rush  
 Ms. Karen Russell  
 Ms. Ramona Sain  
 Ms. Kathryn Sanders  
 Mrs. Joan Sauter  
 Dr. Diane Schaefer  
 Ms. Carolyn Schannon  
 Mrs. Mary Schiros  
 Mrs. Margrit Schlatter  
 Miss Franceann Schrems  
 Mrs. Susan Schroeder  
 Ms. Bernice Scott  
 Ms. Jacqueline Scott+  
 Ms. Cecilia Scow  
 Mrs. Peggy Searight  
 Mrs. Marcia Selley  
 Ms. Michele M. Senn  
 Mrs. Ruth O. Sharpe+  
 Mrs. Hannelore Shattuck  
 Ms. Margaret A. Shedd+  
 Ms. Rita Short  
 Ms. Patrice Shriver+  
 Ms. Susan Sullivan+  
 Ms. Margaret Simen+  
 Mrs. Kristine L. Simoni  
 Ms. Vivianne Simpson  
 Ms. Carol Sisson  
 Mrs. Anla N. Slogor  
 Ms. Joan W. Smalley+  
 Ms. Doris Ann Smith  
 Ms. Joyce Smith

Ms. Patricia Smith  
 Mrs. Peg Smith  
 Ms. Sharon Smith  
 Mrs. Virginia R. Smith  
 Mrs. Diane Somers  
 Ms. Berna S. Sorscher+  
 Mrs. Vivian Soble+  
 Ms. Anita Spencer+  
 Mrs. Josephine Sredich  
 Mrs. Emma Lou St. Onge  
 Mrs. Kathryn Stack  
 Mrs. Sue Scott Stanley  
 Mr. Martin Stefan  
 Ms. Jeanne Steibel  
 Ms. Audrey E. Stephens  
 Mr. Robert Stevens  
 Mrs. Sally Stevens+  
 Mrs. Tracey Stewart  
 Ms. Patrice Stiehl  
 Ms. Veronica Straus  
 Ms. Carol J. Strong  
 Ms. Janice Stuckey  
 Mrs. Doris B. Stuendel  
 Mr. Tim Sukany  
 Ms. Joanne Sullenger  
 Ms. Susan Sullivan+  
 Ms. Virginia Sullivan  
 Mrs. Mary Ann Sullivan-  
 Abendschein+  
 Ms. Karen Sutherland  
 Mrs. Phyllis Sutherland  
 Mr. Frederick Swords  
 Mrs. Barbara Syring  
 Mrs. Irene Szuch  
 Ms. Rose Szwed  
 Rev. Frederick N. Taggart+  
 Mr. David Tait  
 Ms. Brandy Talcott  
 Mrs. Laurie A. Tata  
 Ms. Dorothy S. Taylor+  
 Mr. Dane Teeter  
 Mrs. Pamela TerBush  
 Ms. Janice Tessner  
 Mrs. Sally Thielen  
 Ms. Jeanne C. Thick+  
 Mrs. Sally Thielen  
 Ms. Elaine Thomas  
 Mr. Robert R. Thomas+  
 Miss Susan M. Thompson  
 Mr. Mark Q. Thornton+  
 Ms. Toni L. Toll  
 Mrs. Sherry Tompkins  
 Mr. John Tracy  
 Ms. Victoria Travis

Mr. William Traylor  
 Ms. Jane B. Trotter  
 Ms. Susan Trovillion  
 Mr. Charles Tutt  
 Mrs. Jean Valley  
 Ms. Martha VanBolt+  
 Ms. Lorrie Vandivier  
 Ms. Margot VanHorn  
 Mrs. Margie H. Verbal  
 Mr. John Vincke  
 Mrs. Rosemary Vuckovich  
 Mrs. Janet L. Wachowski  
 Mrs. Renee Wagner  
 Ms. Georgia R. Walker  
 Ms. Judy C. Walker  
 Ms. Jane Walworth+  
 Rev. Al Wamsley  
 Ms. Wanda R. Warby+  
 Ms. Barbara Warner  
 Mrs. Sharon Weaver  
 Mr. Gary D. Weichner  
 Mr. Robert Weishaupt  
 Ms. Kathleen A. Weiss  
 Mr. Tommy Welch  
 Ms. Adrienne S. Wells+  
 Ms. Wanda A. Wells  
 Ms. Angela Wesch  
 Mrs. Joyce Wheat  
 Mr. David E. Wheeler  
 Miss Kelly White  
 Mrs. Sandra G. White  
 Mrs. Debbie Whitmire  
 Mr. John Williams  
 Mrs. Janet Williamson+  
 Ms. Jean Willing  
 Mrs. Elizabeth Wise  
 Ms. Diane M. Wiselogle+  
 Mr. Robert Wojciechowski  
 Mrs. Mary Wolski+  
 Mr. Bradley Woodruff  
 Ms. Lois Wright  
 Mrs. Margie Murray Wright  
 Ms. Darla S. Wynn+  
 Ms. Darleen Yaskanin  
 Ms. Diann York  
 Ms. Jami Yosheff+  
 Mrs. Barbara A. Young  
 Mr. Robert J. Young  
 JoEtta Pyles Zalewski  
 Mrs. Kathy Zeeman  
 Mr. John D. Zerka+  
 Mrs. Beatrice M. Zimmerman

## Student

**(\$20 annually)**

Mr. Nathaniel L. Armstrong  
 Ms. Brandi Bates  
 Mr. Josh Brown  
 Mrs. Heather Burnash  
 Mr. David Butler  
 Ms. Amber Chisholm  
 Mr. Jerry Crago+  
 Miss Ashley Dietz+  
 Miss Clarissa Dohn  
 Mr. Ryan M. Eashoo  
 Miss Allison Fuller  
 Mr. Jason Garcia  
 Miss Allison Girard  
 Miss Rania Hannan  
 Miss Madison Henry  
 Miss Jade Hipkins  
 Miss Buke Hizioglu  
 Miss Chelsea Hohn  
 Mrs. Judith A. Hohn  
 Miss Jenn Hoppe  
 Mr. Robert G. Jackson  
 Ms. Lauren Jankowski  
 Ms. April Johnson  
 Miss Katy Kildee  
 Miss Angeline Klopff  
 Mr. Dennis Lampron  
 Miss Autmn Lee  
 Mr. Rodney Lee  
 Mr. Tyler Lee  
 Ms. Chryst Lewis  
 Mrs. Diane Martin  
 Mr. Philip J. McKeachie  
 Mr. Joshua R. McKenzie  
 Miss Ashley Moll  
 Miss Courtney Nelson  
 Miss Jenna Para  
 Mr. Aaron Phillips  
 Miss Hillary Post  
 Mr. Jacob Raleigh  
 Miss Mary Reyna  
 Ms. Megan Roberson  
 Miss Jenette Schanick  
 Mr. Aaron Sherman  
 Ms. Mejdulene Shomali  
 Ms. Sheryl Slackta  
 Miss Sydney South  
 Miss Virgie Steve  
 Miss Anna Tidwell  
 Miss Zipporah Turner  
 Miss Lakreessa Ware  
 Miss Shantell Warren

Mr. Jonathan Will  
Mr. Edward Zaker

**Children ages 6–12**  
**(\$5 annually)**

Miss Megan Aneq  
Miss Katelynn Barrett  
Mr. Austin Barrett  
Miss Erica Bigelow  
Miss Sydney Bigelow  
Mr. Eddie Boyden  
Miss Angel Brandon  
Mr. Kean Darakhshandeh  
Mr. Brennon Fann  
Miss Jozlen Gabera  
Miss Rowen Gabera  
Miss Sarah Rabiah Harmon  
Mr. William Rabiah Harmon  
Miss Jill Himelhoch  
Mr. Drew Hosler  
Miss Bethany Jokisch  
Miss Katrina Kowalski  
Miss Rylee Lambert  
Miss Tatum Lambert  
Miss Eibhen MacIntyre  
Mr. Seth Myers  
Miss Amanda Scott  
Miss Elizabeth Scott  
Miss Allison Trevino

**Youth ages 2.5–12**  
**(\$20 annually)**

Miss Elizabeth Ajemian  
Miss Rachel Ajemian  
Mr. Willow Armstrong\*  
Miss Kelsie Atherton  
Miss Abbey Banks  
Miss Rachel Barboza  
Miss Keely Bradish  
Miss M. Paige Bright  
Mr. Zachary Cain  
Mr. Zac Clark  
Miss Abbey Conway  
Ms. Zoe Cooney  
Miss Aditi Desai\*  
Miss Julia Dwyer  
Miss Alexis Edmonds  
Miss Lauren Edmonds  
Miss Alysa Greer  
Miss Kayla Greer  
Mr. John Greer  
Miss Danielle Hurst  
Miss Jayli Husband  
Miss Jacqueline Krznarich  
Miss Julia Krznarich

Miss Chloe LaFave Hale  
Miss Lillian Londrigan  
Miss Livia Londrigan  
Miss Allie MacDonald  
Miss Riann Masi  
Taron Masi  
Mr. Timothy Moore  
Mr. Andrew Nigrine  
Miss Hailey Owens\*  
Mr. Erik Reeves  
Miss Emma Riley  
Mr. Joey Ronoldo  
Mr. Marcus Russell  
Miss Ava Shumaker  
Mr. Anthony Sikorski  
Miss Kennedy Smith  
Mr. Chandler Smith  
Miss Destiny Stafford  
Miss Paige Thwing  
Mr. Billy Turk  
Miss Caroline Vance  
Miss Natalie Vance  
Mr. James Varney  
Mr. Benjamin West  
Miss Jordan Williams  
Miss Isabelle Wittbrodt  
Miss Linnea Wittbrodt  
Miss Cassandra Wollack  
Miss Makenzie Wright  
Miss Cheyenne Yehle  
Mr. Jesse Yezbick

**College Town**

Baker College, 55  
Kettering University, 220  
Mott Community College,  
552  
University of Michigan-Flint,  
500

# financial statement

Board of Directors  
Flint Institute of  
Arts

 **YEO & YEO**  
CPAs & Business Consultants  
4468 Oak Bridge Dr.  
Flint, MI 48532  
810.732.3000  
800.899.4742  
810.732.6118 fax

## Independent Auditor's Report

We have audited the accompanying statement of financial position of Flint Institute of Arts, a Michigan non-profit corporation, as of June 30, 2009 and the related statements of activity, functional expenses and cash flows for the year then ended. These financial statements are the responsibility of the Institute's management. Our responsibility is to express an opinion on these financial statements based on our audit. The prior year summarized comparative information has been derived from the organization's 2008 financial statements and, in our report dated December 16, 2008 we expressed an unqualified opinion on those financial statements.

We conducted our audit in accordance with auditing standards generally accepted in the United States of America. Those standards require that we plan and perform the audit to obtain reasonable assurance about whether the financial statements are free of material misstatement. An audit includes examining, on a test basis, evidence supporting the amounts and disclosures in the financial statements. An audit also includes assessing the accounting principles used and significant estimates made by management, as well as evaluating the overall financial statement presentation. We believe that our audit provides a reasonable basis for our opinion.

In our opinion, the financial statements referred to above present fairly, in all material respects, the financial position of the Flint Institute of Arts, as of June 30, 2009, and the changes in net assets and its cash flows for the year then ended in conformity with accounting principles generally accepted in the United States of America.

Our audit was made for the purpose of forming an opinion on the basic financial statements taken as a whole. The supplemental financial information is presented for purposes of additional analysis and is not a required part of the basic financial statements. Such information has been subjected to the auditing procedures applied in the audit of the basic financial statements, and in our opinion, it is fairly stated in all material respects in relation to the basic financial statements taken as a whole.

*Yeo & Yeo, P.C.*

Flint, Michigan  
December 16, 2009

## Statement of Financial Position

June 30, 2009 with comparative totals for 2008

	Unrestricted		Temporarily Restricted		Permanently Restricted	Total All Funds	
	Operating Fund	Plant Fund	Restricted Fund	Permanent Collection Fund	Endowment Fund	2009	2008
<b>Assets</b>							
Cash and cash equivalents	\$ 1,764,358	\$ -	\$ -	\$ -	\$ -	\$ 1,764,358	\$ 774,378
Accounts receivable	89,385	-	21,562	-	-	110,947	142,857
Contributions receivable	-	-	470,377	-	10,047	480,424	597,828
Inventory	123,461	-	-	-	-	123,461	83,124
Prepaid expenses	51,676	-	17,498	-	-	69,174	91,085
Due from (to) other funds	-	57,806	406,517	225,948	1,891,784	2,582,055	1,308,245
Fixed assets	-	18,377,394	-	-	-	18,377,394	19,110,275
Permanent collection	-	-	-	1	-	1	1
Interest in income trusts	-	-	-	-	1	1	1
Long-term investments	130,404	-	-	-	11,512,895	11,643,299	15,096,733
<b>Total assets</b>	<b>\$ 2,159,284</b>	<b>\$ 18,435,200</b>	<b>\$ 915,954</b>	<b>\$ 225,949</b>	<b>\$ 13,414,727</b>	<b>\$ 35,151,114</b>	<b>\$ 37,204,527</b>
<b>Liabilities and Net Assets</b>							
<b>Liabilities</b>							
Accounts payable	\$ 50,245	\$ -	\$ -	\$ -	\$ -	\$ 50,245	\$ 94,676
Accrued expenses and withheld taxes	167,802	-	-	-	-	167,802	152,948
Due to other funds	2,582,055	-	-	-	-	2,582,055	1,308,245
Checks drawn against future deposits	-	-	-	-	-	-	96,659
Deferred revenue	1,153,928	-	77,500	-	-	1,231,428	125,854
<b>Total liabilities</b>	<b>3,954,030</b>	<b>-</b>	<b>77,500</b>	<b>-</b>	<b>-</b>	<b>4,031,530</b>	<b>1,778,382</b>
<b>Net Assets</b>							
Unrestricted - operations	415,978	18,435,200	-	-	-	18,851,178	21,217,597
Unrestricted - endowment	(2,210,724)	-	-	-	-	(2,210,724)	(600,226)
Temporarily restricted	-	-	838,454	225,949	-	1,064,403	1,505,661
Permanently restricted	-	-	-	-	13,414,727	13,414,727	13,303,113
	<b>(1,794,746)</b>	<b>18,435,200</b>	<b>838,454</b>	<b>225,949</b>	<b>13,414,727</b>	<b>31,119,584</b>	<b>35,426,145</b>
<b>Total liabilities and net assets</b>	<b>\$ 2,159,284</b>	<b>\$ 18,435,200</b>	<b>\$ 915,954</b>	<b>\$ 225,949</b>	<b>\$ 13,414,727</b>	<b>\$ 35,151,114</b>	<b>\$ 37,204,527</b>



## Statement of Activities

Year ended June 30, 2009 with comparative totals for 2008

	Unrestricted		Temporarily Restricted		Permanently Restricted	Total All Funds	
	Operating Fund	Plant Fund	Restricted Fund	Permanent Collection Fund	Endowment Fund	2009	2008
<b>Revenues, Gains, and Other Support</b>							
Public support							
Grants	\$ 1,622,964	\$ -	\$ 619,237	\$ 485,546	\$ 1,783	\$ 2,729,530	\$ 3,619,054
Contributions/Bequests	-	-	68,750	-	-	68,750	21,850
Trust contributions	277,464	-	4,875	-	-	282,339	364,976
Total public support	1,900,428	-	692,862	485,546	1,783	3,080,619	4,005,880
Revenue							
Museum shop sales - less direct costs of \$ 88,518 and \$ 100,271	53,175	-	-	-	-	53,175	66,289
Memberships	224,250	-	-	-	-	224,250	235,922
Tuition	155,666	-	28,311	-	-	183,977	163,676
Exhibitions and programs	-	-	425	-	-	425	29,426
Ticket sales	-	-	9,474	-	-	9,474	13,486
Investment income	20,920	-	-	-	557,913	578,833	1,377,618
Realized gain on investments	-	-	-	-	-	-	98,172
Miscellaneous income	108,567	-	-	-	-	108,567	101,183
Total revenue	562,578	-	38,210	-	557,913	1,158,701	2,085,772
<b>Net assets released from restrictions</b>							
Satisfaction of grant/program restrictions	953,196	-	(953,196)	-	-	-	-
Total net assets released from restrictions	953,196	-	(953,196)	-	-	-	-
Total public support and revenue	3,416,202	-	(222,124)	485,546	559,696	4,239,320	6,091,652
<b>Expenses and losses</b>							
Program services							
Classes	315,066	156,956	-	-	-	472,022	464,058
Public information	173,804	21,656	-	-	-	195,460	206,571
Permanent collections	425,163	127,029	-	-	-	552,192	612,499
Exhibitions	991,069	271,763	-	-	-	1,262,832	952,579
Museum shop	159,963	57,224	-	-	-	217,187	237,491
Programs	494,483	106,366	-	-	-	600,849	671,322
Total program services	2,559,547	740,994	-	-	-	3,300,541	3,144,520

## Statement of Activities

Year ended June 30, 2009 with comparative totals for 2008

	Unrestricted Funds		Restricted Funds		Permanently Restricted Endowment Fund	Total All Funds	
	Operating Fund	Plant Fund	Temporarily Restricted Fund	Permanent Collection Fund		2009	2008
Supporting services							
Management and general	\$ 1,077,950	\$ 23,019	\$ -	\$ -	\$ -	\$ 1,100,969	\$ 1,100,274
Total supporting services	1,077,950	23,019	-	-	-	1,100,969	1,100,274
Total expenses	3,637,497	764,013	-	-	-	4,401,510	4,244,794
Losses and distributions							
Realized loss on investments	1,810,935	-	-	-	-	1,810,935	102,723
Trust distributions to other parties	-	-	-	-	-	-	1,100
Total losses and distributions	1,810,935	-	-	-	-	1,810,935	103,823
Total expenses, losses and distributions	5,448,432	764,013	-	-	-	6,212,445	4,348,617
Excess of public support and revenue over (under) expenses and losses before other changes in net assets	(2,032,230)	(764,013)	(222,124)	485,546	559,696	(1,973,125)	1,743,035
Other changes in net assets							
Property and equipment transfers-purchase of fixed assets	(31,132)	31,132	-	-	-	-	-
Collection items not capitalized	-	-	-	(737,793)	-	(737,793)	(316,710)
Trust transfers	612,469	-	33,113	-	(645,582)	-	-
Interfund transfers	(197,500)	-	-	-	197,500	-	-
Transfer to Community Foundation	-	-	-	-	-	-	(3,000,000)
Unrealized loss on investments	(1,613,657)	-	-	-	-	(1,613,657)	(2,305,281)
Unrealized gain on investments	18,014	-	-	-	-	18,014	-
Total other changes in net assets	(1,211,806)	31,132	33,113	(737,793)	(448,082)	(2,333,436)	(5,621,991)
Total change in net assets	(3,244,036)	(732,881)	(189,011)	(252,247)	111,614	(4,306,561)	(3,878,956)
Net assets - beginning of year	1,449,290	19,168,081	1,027,465	478,196	13,303,113	35,426,145	39,305,101
Net assets - end of year	\$ (1,794,746)	\$ 18,435,200	\$ 838,454	\$ 225,949	\$ 13,414,727	\$ 31,119,584	\$ 35,426,145

# board & auxiliary groups

## Board of Trustees

Louis A. Hawkins, **President**  
 Valorie Horton, **1st Vice-President**  
 Timothy Sanford, **2nd Vice-President**  
 Samuel M. Harris, **Secretary**  
 F. James Cummins, Jr., **Treasurer**  
 Michael J. Behm, **Immediate Past President**  
 Earl Bell  
 Susan Steiner Bolhouse  
 James D. Draper  
 Charlene Farella  
 Chris Flores  
 Arminda Garcia  
 Lynne Hurand  
 Chris Kelly, Jr.  
 Linda LeMieux  
 Mark L. Lippincott  
 Elizabeth S. Murphy  
 Robert S. Piper  
 Michael Rucks  
 Ira A. Rutherford  
 Ann Reitz Saab  
 Clinton A. Sampson  
 Phyllis Sykes  
 Henry C. Thoma, Jr.  
 Mary Ann Tremaine  
 Jan Werschky  
 Claire M. White  
 Karen Williams Weaver

## Honorary Trustee

Elizabeth Neithercut

## Friends of Modern Art

Chris Kelly, Jr., **President**  
 James Draper, **Vice President**  
 Collete Essa, **Secretary**  
 Mike Wright, **Treasurer**

## Founders Society

Susan Steiner Bolhouse, **President**  
 RKI Peterson, **Co-1st Vice President**  
 Trish Zito-Smith, **Co-1st Vice President**  
 Patty Ballentine, **Corresponding Secretary**  
 Sharon Eisen, **Recording Secretary**  
 Sally Rohde, **Treasurer**  
 Marilyn Kopp, **Immediate Past President**

# faculty & staff

## Art School Faculty

Jim Ames  
Rebecca Andrus  
Amy Black  
Marty Calhoun  
Alla Dubrovich  
Alice Foster-Stocum  
Hazel Frost  
Michele Gunn  
Jeff Hageman  
Sharol Hollier  
Barbara Holmer  
Karyn Konkel  
Addie Langford  
Chrys Lewis  
Igor Macherkevich  
Marie Perrin-McGraw  
Kalen McKeand  
Matthew Osmon  
Erin Rehil  
Rachel Reynolds  
Courtney Simpson  
Anita Spencer  
William Stolpin  
Karen Sutherland  
Boris Turner  
Rebekah Weber  
Robert Wetherington  
Marcy Yurk

## Staff

John B. Henry, III, **Director**  
Dolores R. Allen, **Receptionist**  
Steve Blake, **Custodian Assistant**  
Cynthia J. Bockart, **Special Events Coordinator**  
Ed Bradley, **Assistant Curator of Film & Video Art**  
Karen Bryant, **Retail Clerk**  
Mary Cantor, **Retail Clerk**  
Duncan A. Cardillo, **Associate Curator**  
Sally J. Case, **Chief of Security**  
Bryan T. Christie, **Facilities Manager**  
Loretta Clerkley, **Custodian**  
Kathryn E. Conant, **Retail Clerk**  
Gail M. Curry, **Receptionist**  
Jason Dake, **Art Educator**  
Charles H. Davis, **Security**  
Monique M. Desormeau, **Curator of Education**  
Raymond F. Durgan, **Security**  
Oneal Edwards, **Security**  
Jami Fisher, **Art School Administrative Assistant**  
Janet L. Friesen, **Art Education Coordinator**  
Hazel M. Frost, **Art Educator**  
Kimberly Giacchina, **Assistant Curator of Education**  
Sharol L. Hollier, **Art School Instructor & Studio Assistant**  
Valorie Horton, **Visitor Services Manager**

Donald O. Howell, **Assistant Facilities Manager & Preparator**  
Judith M. Irwin, **Administrative Assistant to the Director**  
Robert J. Irwin, **Security**  
Jill L. Johnson-Groves, **Assistant to the Curator of Collections & Exhibitions**  
Judy A. Johnson, **Librarian**  
Johnnie Jones, **Security**  
Gary E. Kerr, **Security**  
Esther R. Kruszewski, **Retail Clerk**  
Persephone Kruszewski, **Retail Clerk**  
Miles Lam, **Senior Graphic Designer**  
Addie B. Langford, **Assistant Director of the Art School**  
Micheline LaTurneau, **Security**  
Frederick Luten, **Custodian**  
Susan J. Marr, **Receptionist**  
Michael D. Martin, **Registrar**  
Jeffrey McLaurin, **Facilities Assistant**  
Amy Meade, **Education Department Administrative Assistant**  
Michael A. Melenbrink, **Assistant Director of Finance & Administration**  
Tomoko Miller, **Retail Clerk**  
Peter H. Ott, **Curatorial Assistant**  
Louise Parham, **Receptionist**  
Frank Phillips, **AV Technician**  
Franklin W. Pleasant, **Development Administrator**

Cory Potter, **Retail Manager**  
James C. Ratza, **Security**  
Rikki Reynolds, **Retail Clerk**  
Richard C. Rhyndress, **Safety & Security Supervisor**  
Lisa K. Roeser, **Retail Services Manager**  
Sherren Sandy, **Assistant Coordinator of Planned Giving & Special Events**  
Kathryn K. Sharbaugh, **Assistant Director of Development**  
Kimberly Sharp, **Retail Clerk**  
Courtney Simpson, **Assistant to the Curator of Collections & Exhibitions**  
Valarie F. Shook, **Membership Coordinator**  
Todd Solgat, **Webmaster**  
Martin J. Stefan, **Security**  
Robert A. Stevens, **Security**  
Tracey S. Stewart, **Development Officer**  
Dane F. Teeter, **Facilities Assistant**  
Billie G. T aylor, **Security**  
Kathleen A. Weiss, **Security**  
Heather Wright, **Graphic Designer**  
Telden D. York, **Security**



The Collection Maintenance and Storage project is supported in part by Save America's Treasures through a partnership between the National Endowment for the Arts and the National Park Service, Department of the Interior.

Save America's Treasures is a public-private partnership between the National Trust for Historic Preservation and the National Park Service dedicated to preserving our nation's irreplaceable historic and cultural treasures for future generations.

FIA exhibitions and programs are made possible in part with the support of the Michigan Council for Arts and Cultural Affairs, a partner agency of the National Endowment for the Arts.





