



FLINT INSTITUTE OF ARTS

annual report
2009–2010

mission

To advance the understanding and appreciation of art for all through collections, exhibitions and educational programs.

about the Flint Institute of Arts

Incorporated in 1928, the FIA is a privately supported, non-profit organization. It is one of Michigan's most significant cultural and educational resources, serving people of all ages and interests.

The Institute is supported entirely through memberships, contributions from individuals and businesses, earned income from endowments, grants from trusts, government, and foundations.

The Institute's collections and temporary exhibitions are open daily (except national holidays). Donations are appreciated. Art classes for adults and children, lectures, films, tours and other special events are also offered as an integral part of the Institute's educational mission.

The Flint Institute of Arts is an Equal Opportunity Employer and provides programs and services without regard to race, color, religion, national origin, age, sex or handicap.

The Flint Institute of Arts is tax-exempt under Section 501 (c) (3).



FLINT INSTITUTE OF ARTS

1120 E. Kearsley St.
Flint, MI 48503

810.234.1695 phone
810.234.1692 fax

www.flintarts.org

contents

from the president	3–4
from the director	6
exhibitions	7–14
acquisitions	15–22
loans	23–26
films & videos	27–30
art school	31–32
education	33–34
development	35
income sources	36
supporting groups	37–38
special events	39–42
endowment campaign	43–44
contributions	45–48
membership	49–58
financial statement	59–62
board, staff & faculty	63–64



cover & left image

Dante Marioni
American, b. 1964
Orange and Yellow Vase Form
blown glass, 1991
29 x 9 1/2 inches
Gift of Natalie Pelavin, 2009.66

from the president

It has been a particularly difficult year in the City of Flint and in the State of Michigan. Governmental budgets are in terrible shape and unemployment remained the highest in the nation. Despite all of this unrelenting news, the Flint Institute of Arts remained a source of pride and a place of culture and enjoyment.

The season began with a summer of outstanding attendance for the Chihuly glass show and the WOW of the newly unveiled Chihuly chandelier in the FIA foyer. Rock and Roll posters, over-sized sculptures by Judy Pfaff, the uncommon Gee's Bend Quilts, Dan White's emotional Kansas City Jazz photographs, the extensive Impressionist exhibition, and then the twin glass shows of Lino Tagliapietra and Tiffany lamps would be enough to call this year a success. And yet, they represent only a portion of the many events, activities, lectures and classes that drew thousands of visitors to the Flint Institute of Arts.

The economic slump dragged on and many funding sources reduced or eliminated contributions; yet a new Film Society formed which allowed the magnificent film series to continue and to draw increasingly larger crowds.

Of particular note, the FIA is most fortunate to receive extraordinary financial benefits from The Charles Stewart Mott Foundation in these particularly difficult economic times. Target Foundation has continued to provide the very popular Target Free Saturdays. The FIA has continued day-to-day operations as a fine cultural institution because of these and many other gifts.

The FIA received reaccreditation from the American Association of Museums (AAM). The AAM noted that the FIA continues to meet the high standards established by the Accreditation Program and the museum field. The AAM Board cited Areas of Commendable Practice for the FIA:

- **Diversity**

The museum demonstrates an exceptionally high level of institutional commitment to diversifying audiences, staff, and board and developing program partnerships and exhibit content that attracts, serves, and involves a broad and diverse community. We commend how you have integrated specific objectives and strategies regarding diversity into many sections of the strategic plan.

- **Financial Stability**

The Accreditation Commission commends how the museum has increased fundraising activity during an unusually challenging economic period through strong leadership and close work between the director and the board and two supporting groups. It is also remarkable how you have completed your expansion without incurring long-term debt; and increased operating costs of the expanded facility while maintaining free admission to the galleries.

As a board we have completed a long-range plan for the next five years. The FIA's vision for the next five years is to become "the preeminent center for lifelong enjoyment of the visual arts in Southeast Michigan." Our next challenge is in implementing this new vision.

One of the long term successes of the FIA is the extensive network of volunteers who support the FIA every year. This June, the Friends of Modern Art hosted the 43rd annual *Flint Art Fair*. This tremendous undertaking has become a summer season opening event. FOMA's continued support of the FIA, especially its sponsorship of the film series, is particularly gratifying.

The Founders Society continues to perform many "behind the scenes" duties which enhance the capability of the FIA to welcome patrons and future patrons. Van Goghing, Going, Gone Auction, and First Frost Art Fair have become favored, fun events and the proceeds have allowed Founders to provide financial support to many FIA programs. Founder's Art Sales & Rental Gallery promotes regional artists and makes art work available to the community at very reasonable prices.

The well-trained, dedicated Docent corps teaches so many visitors how to enjoy works of art and how to enjoy a visit to a museum. They create excellent memories for so many.

Our director, John Henry, has capably built an amazing, highly professional staff. Our department heads have been asked to work with many financial restrictions and yet they have still provided continually improving programs, events and care for our art institute. Of particular note, the new Visitor Services operation has been a successful blend of watchfulness and welcoming. This staff has very much enhanced the experience of visiting the FIA.



This year we said a final good-bye to several long term leaders and patrons of the FIA: Past President Ernie Hamady, his wife and long time board member Sue Hamady, and Past President Judy Piper. Each person was an excellent role model for community involvement and enthusiastic leadership.

Yet, new leadership is emerging. The highly successful opening of the glass exhibition called *The Party* showcased for a second year, the talents of a new generation.

I close with my thanks to all of the Board of Trustee members who have served this year with so much dedication. You are an active, hands-on Board and each of you has met your responsibilities graciously and joyfully. We have worked through a particularly difficult year, yet optimism for a better future abounds.

Elizabeth S. Murphy
President

from the **director**

This year has been a busy and exciting time at the Flint Institute of Arts with record attendance and enthusiastic response to the exceptional and varied opportunities we offered. FIA visitors viewed the distinctive Gees Bend (Alabama) quilts; authentic Rock & Roll posters of the 1960s and 70s; American Impressionism from the Brooklyn Museum; Jazz photographs by Dan White; Tiffany Lamps from the Neustadt Collection; and Contemporary glass



exhibitions by world-renowned artists, Dale Chihuly (2009) and Lino Tagliapietra (2010). Unique educational programs were designed to enhance the visitor's understanding and appreciation for each exhibition. Throughout this past year, audiences have participated in workshops, artist demonstrations, tours, art classes, films, concerts, videos, public forums, family activities, lectures and educational programs that enrich the exhibitions and create memorable learning experiences for participants.

During fiscal year 2009–2010 the FIA served more than 150,000 visitors; more than half attending the museum, events and educational programs free of charge. FIA collections and exhibitions provided the community of Flint and surrounding counties with wide-ranging and culturally diverse presentations of works of art and educational programs designed to encourage creativity and personal growth for audiences of all ages and backgrounds. From introductory activities to challenging art experiences, the FIA is a center for lifelong learning dedicated to engaging and educating the community. All programs were developed in accordance with the FIA's mission to "advance the understanding and appreciation of art for all through collections, exhibitions, and educational programs."

Collaborations involving the entire community are at the heart of the FIA's success. To implement programming objectives, the FIA utilizes a community-based planning committee for each new exhibition. With the help of FIA Board members that have a personal interest in, or relationship with a specific theme, a planning committee is organized to include relevant community members, individuals from neighboring cultural and business organizations, and local college and university representatives. This initiative has led to the overwhelmingly successful coordination of special exhibition opening celebrations and community programming.

I would like to thank the volunteers whose selfless contribution of time and effort made it possible for the FIA to engage the community and reach this level of response. FIA Trustees, Docents, members of Friends of Modern Art and Founders Society are all responsible for and essential to the success of the FIA.

John B. Henry, III
Director

exhibitions

The Flint Institute of Arts strives to provide excellent and innovative exhibitions that inspire, enlighten and educate our visitors. During the fiscal year 2009–2010, the FIA presented 14 changing exhibitions to enhance the visitor's understanding of the thematic, aesthetic, and historical content of a work of art. As one of the FIA's most visible programming activities, exhibitions promote greater audience visitation, which increases awareness of the museum's permanent collection and other FIA programs. Because the FIA is the only institution of its kind in Flint, Genesee County, and the region north of the Detroit metropolitan area, it is important that exhibition programming explores a wide range of artistic concepts and cultures. To this end, the Curatorial Department organizes exhibitions drawn from the FIA's extensive collection of more than 8,000 paintings, sculptures, works on paper and decorative arts, and borrows collections from artists, collectors, museums, and traveling exhibition organizers. In fiscal year 2009–2010, gallery attendance totaled 52,792.

Claudia DeMonte: Everyday Matters

9.5.09 – 11.8.09

This exhibition presented a selection of Claudia DeMonte's large prints and scratchboard drawings that examined the role of women in society. Her large digitally produced prints are silhouettes of iconic female figures from the history of art, including Venus of Willendorf, the Snake Goddess of Crete, Queen Nefertiti, as well as silhouettes of DeMonte herself, shown painting, jogging, and drying dishes. Each figure is filled with images of milagros, the small pewter Mexican charms of everyday objects that are invested with spiritual and magical power. DeMonte chose milagros such as tea kettles, handbags, perfume bottles, tennis rackets, artist palettes, and other items of personal significance that connect the everyday with the timeless.

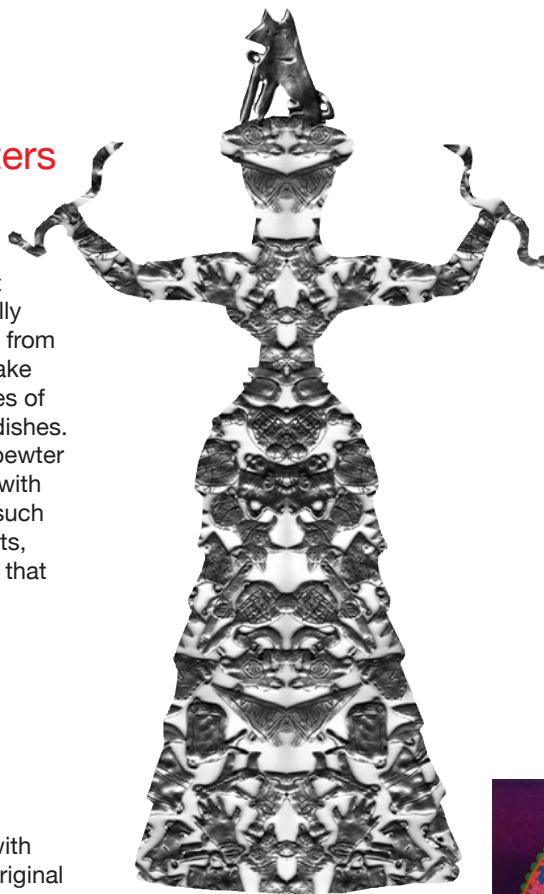

Claudia DeMonte

Flashback: Posters from the Golden Age of Rock & Roll

9.26.09 – 11.8.09

Organized by the Flint Institute of Arts, in conjunction with Wolfgang's Vault, this exhibition featured many of the original silk-screened Rock & Roll posters of the 1960s and 1970s. Strong designs, including many art historical references, combined with psychedelic colors, manipulated lettering and powerful imagery produced works of art representative of both the graphic artist and the Rock & Roll artists being promoted. The posters represent a unique marriage of the psychedelic images the graphic artists were exploring and the new direction the music was taking. What ties these works together is the era of social revolution in which they were created. Original concert posters for Led Zeppelin, The Doors, Jefferson Airplane, Santana, The Grateful Dead and many others were on display.



Gary Grimshaw

Graphic Beauty: Contemporary Rock & Roll Posters

9.26.09 – 11.8.09

Created using the same screen printing process as their vintage predecessors, today's version of the Rock & Roll poster graphically captures the spirit of images popular in the 1960s and 1970s. Contemporary artists are reviving the intense, eye-popping art of the "gig poster." Modern Rock & Roll posters are original works of art representing a kaleidoscope of artistic styles, and offering a visual representation of the band and its music.

Sponsored by: Amazing Magnets and Poster Cabaret



The Bubble Process

Claudia DeMonte
American, b. 1947
Minoan Goddess
digital print on paper, 2007
48 x 39 inches
Courtesy of the artist

Gary Grimshaw
Jimi Hendrix Experience poster
screenprint on paper, 1968
22 x 13 inches
Collection of the Jack and Melissa
Morrow Bodnar Archive

The Bubble Process
Girl Talk
screenprint on paper, 2009
25 x 19 inches
Courtesy of The Bubble Process



Dan White



Judy Pfaff

Dan White
American, 1957
Queen Bey
archival print, 1992
24 x 24 inches
Courtesy of the artist

Judy Pfaff
American, b. England, 1946
Es Possible
painted wiggle board and steel, 1989
96 x 144 x 48 inches
Courtesy of Carl Solway Gallery

The Fine Art of Kansas City Jazz: Photographs of Dan White

11.21.09 – 1.3.10

Jazz musicians have a long-standing relationship with Kansas City. Musicians who came to the city in the 1920s found a booming nightclub scene in a town openly defying Prohibition laws, making these clubs a prosperous environment for musicians on the cutting edge of jazz.

Inspired to capture the faces and flavor of Kansas City jazz, Pulitzer-prize-winning photographer Dan White spent almost two decades photographing renowned Kansas City jazz musicians. The result of his work is *The Fine Art of Kansas City Jazz*, a series of 50 black-and-white portraits of Kansas City jazz musicians.

The portraits allow the viewer to engage with some of the personalities shaping the national and local jazz scene, including Jay McShann, Orville "Piggie" Minor, Eddie Saunders, Rusty Tucker, and Pearl Thurston. In addition to these stunning images, the exhibition featured glimpses into the artists' personal histories through excerpts of interviews with the musicians.

Sponsored by: Mr. & Mrs. Steve Boegner, C.S. Mott Foundation, Mr. & Mrs. Jeffery Chimovitz, Mr. & Mrs. Robert M. Chimovitz, Mrs. Sherry Dodge & Mr. Matthew C. Schlinker, Mr. & Mrs. Steve Flynn, Highfield Foundation, The Hurand Family, Mr. S. Olof Karlstrom, Congressman Dale E. Kildee, Mr. & Mrs. Daniel Kildee, Lowe's Outdoor Services, Inc. - Steve Lowe, Ms. Olivia P. Maynard, Mr. Jack D. Minore, Mr. Rodney Ott - Rodney's Loft, Ms. Donna Proffer, Mr. & Mrs. Leo Seide, Mr. Jeffery Stanzler & Ms. Merrie Atlas, Ms. Wendy Stanzler & Mr. Leon Winkelman, Mr. & Mrs. Mark Voight, Gift in honor of Charles W. White & Charles N. Pappas, and Mr. David White & Ms. Kathryn Greening

Judy Pfaff

11.21.09 – 1.3.10

Balancing intense planning with improvisational decision-making, Judy Pfaff creates exuberant, sprawling sculptures and installations that weave landscape, architecture, and color into a tense yet organic whole. Her installations extend from the wall into the viewer's space, giving these sculptures the illusion of weightlessness. A pioneer of installation art in the 1970s, Pfaff's work is a complex ordering of visual information composed of steel, fiberglass, and plaster as well as salvaged signage and natural elements such as tree roots.

Judy Pfaff was born in London in 1946 and later settled in Detroit, MI at the age of thirteen. She received her B.F.A. from Washington University and her M.F.A. from Yale University. Her innovative work has brought her wide acclaim from galleries and museums throughout the United States, Europe, and the Far East. Her work can be found in such prestigious collections as the Detroit Institute of Arts; The Museum of Modern Art, New York; the Whitney Museum of American Art, New York; and the Philadelphia Museum of Art.

Ed Zelenak

11.14.09 – 1.10.10

Canadian artist Ed Zelenak's minimalist style depicts only the very basic features of an image—its shape, color, and surface treatment. His work, in this series, has been influenced by trees and the divining rod, both of which have forked “branches” extending from a central “trunk.” In addition to the drawings in this series, Zelenak has created metal relief sculptures using similar geometric abstract shapes, mounted onto clear acrylic panels. His work is included in several important collections throughout Canada and the United States.



Ed Zelenak



Matthew Wead

Matthew Wead

1.16.10 – 4.18.10

Matthew Wead's *Shooting Targets* capture the feeling one gets when faced with one's own mortality. Each print is based on real individuals that had been killed by police officers and who were later exonerated. The woodcuts examine the perspective of the civilian during confrontation with the police, which often escalates due to their fear of each other. The artist used himself as the model, recalling the fear from his own confrontation with police, in an attempt to capture the emotion of what the victim looked like at the exact moment the gun was fired.

Childe Hassam: American Impressionist Prints from the FIA's Collection

1.16.10 – 3.7.10

Childe Hassam began to paint in the Impressionist style after he visited Paris between 1887 and 1889. In his paintings, he portrayed life in urban America, primarily New York City, and the country landscapes of New England. In 1915, at the age of 56, Hassam began making etchings of subjects similar to his paintings. Over the course of his career, Hassam produced 375 etchings. He also created a group of lithographs between 1916 and 1918, first creating the drawings on location and then transferring them to stones or metal plates. Overall, his graphic works share the same characteristics with his paintings, several of which are considered to be masterpieces of Impressionist printmaking.

The prints by Hassam included in this exhibition were from the Flint Institute of Arts' permanent collection, and were donated by Mrs. Hassam in 1940 when she divided most of the prints left in Childe Hassam's estate to select art museums in the United States.



Childe Hassam

Ed Zelenak
Canadian, b. 1940
Untitled
charcoal on paper, 1992
26 x 20 inches
Gift of the artist 2008.375

Matthew Wead
American, b. 1984
Sean Bell
woodcut on paper, 2009
36 x 24 inches
Museum purchase, 2009.100

Childe Hassam
American, 1859–1935
New England Barroom
Etching on paper, 1917
5.5 x 5 inches
Gift of Mrs. Childe Hassam, 1940.26

Mary Lee Bendolph: Gee's Bend Quilts, & Beyond

1.23.10 – 4.18.10

Founded in the early 1800s by the Gee family as a cotton plantation, Gee's Bend, Alabama, is isolated from much of the nearby countryside since it is surrounded on three sides by the Alabama River. After the Civil War, the formerly enslaved people of Gee's Bend remained on the land as tenant farmers. Generations of Gee's Bend residents had minimal interaction with absentee landlords and outlying communities. Therefore, the citizens of Gee's Bend developed a distinctive local culture—with quilting taking a vital place in their lives. The strikingly innovative, abstract quilts were often the only colorful or decorative furnishing in otherwise plain living spaces.

Mary Lee Bendolph, Gee's Bend Quilts, and Beyond highlighted one of Gee's Bend's most original artists, Mary Lee Bendolph, and also explored the work of three of Bendolph's close relatives, her mother, Aolar Mosely, her daughter, Essie B. Pettway, and her daughter-in-law, Louisiana P. Bendolph.

In addition to the quilts included in the exhibition, were works by two contemporary Alabama-based artists who have been inspired by the quilts of Gee's Bend, Thorton Dial and Lonnie Holley. The self-taught Dial and Holley explore the African American experience through their assemblage sculptures, which are created from commonplace found objects and found materials, such as furniture, cloth, carpet, and paint.

Sponsored by: Community Foundation of Greater Flint and Durfee Day in memory of Madge B. Day



Mary Lee Bendolph

Mary Lee Bendolph
American
Strips and Strings
cotton and cotton blends, 2003
74 x 49 inches
Courtesy of Tinwood Alliance

Mary Lee Bendolph
American
Blocks and Strips
corduroy, 2005
84 x 81 inches
Courtesy of Tinwood Alliance



Mary Lee Bendolph

Landscapes from the Age of Impressionism: Paintings from the Brooklyn Museum

2.6.10 – 4.18.10

This exhibition included many of the finest examples of mid-nineteenth through early twentieth-century French and American landscapes from the collection of the Brooklyn Museum of Art. The 38 paintings presented offer a broad survey of landscape painting as practiced by such leading French artists as Gustave Courbet and Claude Monet and their most significant American followers including Frederick Childe Hassam and John Singer Sargent.

American painters, beginning in the 19th century, followed in the footsteps of the French archetypes seeking to improve their skills and find inspiration in Paris and its environs, attending French art academies and frequenting the painting locations made famous by their Barbizon and Impressionist predecessors. Some of the Americans had direct contact with leading French landscape painters, sharing landscape sites or seeking informal guidance from admired mentors. The majority of the American paintings on display depicted American locales: beaches, factories, tenements, and notable subjects such as Central Park in works distinguished by brilliant colors and lively, broken brushwork by such American luminaries as William Glackens, Julian Alden Weir, and Willard Leroy Metcalf.

Sponsored by: The Whiting Foundation, Charles Stewart Mott Foundation, Founders Society, Peter Thompson & Kathy Kallick, and Susie Thompson

Impressionist & Post-Impressionist Paintings from the FIA's Permanent Collection

2.6.10 – 4.18.10

Together, the exhibition *Landscapes from the Age of Impressionism: Paintings from the Brooklyn Museum of Art* and the FIA's permanent collection created a complete story of the development of Impressionism and the styles that evolved out of Impressionism, both in Europe and the United States. The FIA's collection included European and American Impressionist works by Alfred Sisley, Charles Daubigny, Jean Baptiste Camille Corot, John Singer Sargent, Mary Cassatt, Pierre Renoir, Eugène-Louis Boudin, Gustave Courbet and Childe Hassam. Also included were Post-Impressionist works painted in styles that developed out of Impressionism including paintings by Lucien Pissarro, Pierre Bonnard, Alexej Jawlensky, Édouard Vuillard, Maurice Denis, Albert Marquet and Andre Segonzac.



Claude Monet



Eugène-Louis Boudin

Claude Monet
French, 1840–1926
Vernon in the Sun
oil on canvas, 1894
26 x 37.4375 inches
Purchased with funds given by Helen L. Babbott and Frank L. Babbott

Eugène-Louis Boudin
French, 1824–1898
Trouville, L'Avant Port
oil on panel, ca. 1892–1896
15.0625 x 18.25 inches
Gift of The Whiting Foundation, 1985.39

Lino Tagliapietra in Retrospect: A Modern Renaissance in Italian Glass

5.23.10 – 8.15.10

Lino Tagliapietra is widely revered as the maestro of glassblowing, an inspiring teacher and the elder statesman linking the glass centers of Venice, Italy and the Pacific Northwest.

Tagliapietra's artistic imagery and vision continue to influence Studio Glass artists around the world. Among the well-known artists that he has had a great influence on is Dale Chihuly. In 1979, Tagliapietra came to Pilchuck Glass School, the school that Chihuly began. Tagliapietra unhesitatingly shared his expertise with Dale Chihuly as well as other artists worldwide, universally elevating the art and craft of glassmaking and changing the course of contemporary glass.

This exhibition was the first comprehensive retrospective of Tagliapietra's art and career. It represented the artist's pivotal and renowned series of artistic work, his designs made for industry as well as private objects that have never been exhibited. It included 165 objects acquired from the artist's own collection and collections around the world.

Selections in the exhibition ranged from large works and major installations, to smaller works such as goblets and small vessels. Also included in the exhibition were several collaborations with other artists including Dan Dailey and Marina Angelin.

Sponsored by: Art Alliance for Contemporary Glass, Friends of Modern Art, and John & Marilyn Kopp Goldmans, LLC



Lino Tagliapietra
Italian, b. 1934
Makah
blown glass, 2007
25 x 11.25 x 6.5 inches
Organized by Museum of Glass,
Tacoma, Washington

Tiffany Lamps: Articles of Utility, Objects of Art

5.23.10 – 8.15.10

Tiffany Lamps: Articles of Utility, Objects of Art celebrates Louis Comfort Tiffany's revolutionary contributions to modern decorative lighting. Organized by the Neustadt Collection of Tiffany Glass in New York City, this exhibition presented the first in-depth look at the Tiffany Studios' deliberate efforts to produce lamps that balance artistry with utility and profitability. Over 40 stunning objects in an array of colors, sizes and decorative styles were featured in five sections exploring the themes of fabrication, design inspiration, and changing lighting technologies. The show also included tools, materials and period photographs to enhance the viewer's appreciation of the objects by demonstrating how they were made and what influenced the designs.

Tiffany's lamps are an innovative and successful combination of usefulness and beauty. As articles of utility, reading lamps, floor lamps, and hanging shades come in a wide variety of sizes and shapes to regulate and direct light. As objects of art, the lamps, with their interplay of colored glass and richly sculpted bronze, bring beauty into the home, whether understated minimal accents of color, or showy, elaborate design statements. This exhibition went beyond the general appreciation of the beauty of Tiffany lamps by examining the artistry and social context of these iconic objects. By creating lamps as objects of both utility and art, Louis Comfort Tiffany realized his goal of making beautiful objects accessible to the public.

Sponsored by: *Citizens Bank*



Louis Comfort Tiffany

Ukiyo-e: Impressions of the Floating World

5.15.10 – 7.25.10

Japanese woodblock prints frequently depict beautiful women, Kabuki actors, and landscapes peopled with characters from everyday life. Since the mid to late 19th century, printmakers have looked to Japanese prints for their unique use of composition, color, and perspective.

Among the earliest gifts to the FIA's collection, the Japanese prints are rarely on view because of the damage that can occur when the delicate colors are exposed to light. This exhibition illustrated the important and influential genre of the most skilled woodblock printers. Included were works by masters such as Hiroshige, Kunisada and Kuniyoshi.



Ando Hiroshige

Louis Comfort Tiffany
American, 1848–1933
Wisteria Library Lamp
leaded glass and bronze, 1900–1906
27 x 18 inches
Organized by The Neustadt Collection
of Tiffany Glass, New York

Ando Hiroshige
Japanese, 1797–1858
Sudden Shower Over Shin-Ohashi Bridge
woodblock on paper, 1857
13.375 x 9.875 inches
Gift of Philip K. and Anne U. Stevens,
1998.19

acquisitions

The Flint Institute of Arts' permanent collection is a resource for creating exhibitions and developing educational programs for students and scholars, as well as a diverse public.

The growth of the collection is supported by gifts from civic-minded individuals who donate funds and works of art to the permanent collection. In addition, the Curatorial Department and the Collections Committee work together to identify strategies and seek new funds for the acquisition of artworks that meet museum objectives and the expectations of an ever inquisitive and knowledgeable public. The staff conducts work essential to the care and management of the collection, including research, documentation, preservation, presentation and interpretation.

Inna Babaeva

American, b. Ukraine
Untitled
 ceramic and metal, 2000
 84 x 24 x 16 inches
 Gift of Natalie Pelavin, 2009.53

Bruce Barry

American
Journal Entry #103
 ceramic, n.d.
 38 x 12 x 14 inches
 Gift of Natalie Pelavin, 2009.54

Chris Berti

American
Chicken
 carved limestone, 1989
 25.5 x 18.5 x 10.5 inches
 Gift of Natalie Pelavin, 2009.55

Dale Chihuly

American, b. 1941
Violet Venetian with Manganese Blue and Silver Prunts
 glass, 1989
 10.25 x 13.5 x 13.5 inches
 Gift of Natalie Pelavin, 2009.56

Carol Cohen

American, b. 1940
Little Compton III
 glass with wood base, n.d.
 32 x 12 x 12 inches
 Gift of Natalie Pelavin, 2009.57

John Donoghue

American, b. 1952
Plate
 ceramic, 1985
 2.5 x 19.5 diameter inches
 Gift of Natalie Pelavin, 2009.58

Kjell Ehgman

Swedish, b. 1946
Head Foot I
 glass, n.d.
 19 x 4 x 5 inches
 Gift of Natalie Pelavin, 2009.59

Todd Erickson

American, b. 1959
Gobot Couple
 cast bronze, n.d.
 17 x 11 x 6.5 inches
 Gift of Natalie Pelavin, 2009.60

Bert Frijns

Dutch, b. 1953
Three Piece Sculpture
 glass and stone, n.d.
 8 x 8 each inches
 Gift of Natalie Pelavin, 2009.61

David Furman

American, b. 1945
Mixed Bouquet
 ceramic, 1989
 10 x 10 x 9 inches
 Gift of Natalie Pelavin, 2009.62

Richard Jolley

American, b. 1952
Geo Dog Duke II
 glass, n.d.
 14 x 6.5 inches
 Gift of Natalie Pelavin, 2009.63

Tom Joyce

American, b. 1956
Inside Out Square Bowl
 metal, n.d.
 17 x 17 inches
 Gift of Natalie Pelavin, 2009.64

John Littleton and Katherine Vogel

American, b. 1957, American, b. England, b. 1956
Flower 3-11
 glass, 1988
 14.75 x 9.5 x 7 inches
 Gift of Natalie Pelavin, 2009.65

Dante Marioni

American, b. 1964
Orange and Yellow Vase Form
 blown glass, 1991
 29 x 9.5 inches
 Gift of Natalie Pelavin, 2009.66

Bradley Miller

American, b. 1950
Untitled
 porcelain, ca. 1980
 dimensions vary
 Gift of Natalie Pelavin, 2009.67

Joseph Pagano

American, b. 1965
Slate Green, Beige Venus III
 glass, n.d.
 16 x 10 x 10 inches
 Gift of Natalie Pelavin, 2009.68

Robert Palusky

American, b. 1942
Life Out of Balance, Part II
 glass, n.d.
 19 x 9 x 3 inches
 Gift of Natalie Pelavin, 2009.69

Janusz Pozniak

American, b. England
Boy & Girl
 blown glass, 1997
 33.5 x 7 and 25.5 x 10 inches
 Gift of Natalie Pelavin, 2009.70

Boaz Vaadia

American, b. Israel, b. 1951
Seated Dog
 bronze and bluestone, 1992
 8.5 x 7 x 7 inches
 Gift of Natalie Pelavin, 2009.71

Don Reitz

American, b. 1929
Tea Stack
 salt fire ceramic vessel, 2005
 41.75 x 24 x 20 inches
 Gift of Dr. Robert and Deanna Harris Burger, 2009.72

Ron Starr

American, b. 1958
Untitled
 ceramic, 2006
 19.5 x 17.25 diameter inches
 Gift of Dr. Robert and Deanna Harris Burger, 2009.73



Michael Lucero

American, b. 1953
Animalkind
 ceramic, 2007
 24 x 16 x 16 inches
 Gift of Dr. Robert and Deanna Harris Burger, 2009.74

Mike Smith

Maori Tribe, New Zealander
Ta Moko
 stoneware and metal, 2002
 30.5 x 27.75 x 16.75 inches
 Gift of Dr. Robert and Deanna Harris Burger, 2009.75

Steven Currie

American, b. 1954
Seeker
 peruted plaster, wire lath, wax and aluminum, 1993
 9 x 21.5 x 8 inches
 Gift of Donald Rothfeld, 2009.76

Steven Currie

American, b. 1954
Roto
 poplar, wire mesh, wax and aluminum, 1989
 23.5 x 27 diameter inches
 Gift of Donald Rothfeld, 2009.77

Annette Davidek

American

Untitled, #04-18oil on birch plywood, 2004
24 x 18 inches
Gift of Donald Rothfeld, 2009.78**Annette Davidek**

American

Encircleoil on panel, 1993
15.5 x 20 inches
Gift of Donald Rothfeld, 2009.79**Gerald Lubeck**

American, b. 1942

Curious Raccoonetching on paper, n.d.
13.5 x 13.5 inches
Gift of Annette Marcinkoski,
2009.80**Polly Chase**

American

Untitledetching on paper, n.d.
16.25 x 14.25 inches
Gift of Annette Marcinkoski,
2009.81**Artist Unknown****Untitled**bronze, n.d.
20 x 7 x 6.5 inches
Gift of Susan Thompson,
2009.83**David Lynch**

American, b. 1958

Ant Bee Tarantulacollograph on paper, 1998
34 x 46 inches
Museum Purchase, 2009.84**Jane E. Goldman**

American, b. 1951

Audubon: Passenger Pigeonscreen print on paper, 2005
22 x 30 inches
Museum Purchase, 2009.85**Steven Sorman**

American, b. 1948

When Onlyscreenprint on paper, 2001
41 x 28.5 inches
Museum Purchase, 2009.86**Matthew Wead**

American, b. 1984

Mostafa Tabatabaiejadwoodcut on paper, 2009
36 x 24 inches
Museum Purchase, 2009.88**Matthew Wead**

American, b. 1984

Amadou Diallowoodcut on paper, 2009
36 x 24 inches
Museum Purchase, 2009.89**Matthew Wead**

American, b. 1984

Jeffrey Glenn Millerwoodcut on paper, 2009
36 x 24 inches
Museum Purchase, 2009.90**Matthew Wead**

American, b. 1984

Miguel Cáceres Cruzwoodcut on paper, 2009
36 x 24 inches
Museum Purchase, 2009.91**Matthew Wead**

American, b. 1984

Timothy Stansburywoodcut on paper, 2009
36 x 24 inches
Museum Purchase, 2009.93**Matthew Wead**

American, b. 1984

Fred Hamptonwoodcut on paper, 2009
36 x 24 inches
Museum Purchase, 2009.94**Matthew Wead**

American, b. 1984

DeOnte Rawlingswoodcut on paper, 2009
36 x 24 inches
Museum Purchase, 2009.95**Matthew Wead**

American, b. 1984

Ronald Madisonwoodcut on paper, 2009
36 x 24 inches
Museum Purchase, 2009.96**Matthew Wead**

American, b. 1984

Kiehl Coppinwoodcut on paper, 2009
36 x 24 inches
Museum Purchase, 2009.97**Matthew Wead**

American, b. 1984

Michael Pleasancewoodcut on paper, 2009
36 x 24 inches
Museum Purchase, 2009.98**Matthew Wead**

American, b. 1984

Johnny Gammagewoodcut on paper, 2009
36 x 24 inches
Museum Purchase, 2009.99**Matthew Wead**

American, b. 1984

Sean Bellwoodcut on paper, 2009
36 x 24 inches
Museum Purchase, 2009.100**Steven Hazard**

American, b. 1951

Reminiscenceetching on paper, n.d.
7.125 x 8.875 inches
Gift of Steven Hazard, 2009.101**John Davies**American, b. Scotland,
1901–1965**Untitled**screen print on paper, 1955–56
28.5 x 22.25 inches
Gift of Annette Marcinkoski,
2009.82**Yvonne Jacquette**

American, b. 1934

Night View Wing III - Dscreen print on paper, 2008
30 x 22 inches
Museum Purchase, 2009.87**Matthew Wead**

American, b. 1984

Randolph Evanswoodcut on paper, 2009
36 x 24 inches
Museum Purchase, 2009.92**Steven Hazard**

American, b. 1951

Riverboat at Twilightetching on paper, n.d.
6.5 x 10.875 inches
Gift of Steven Hazard, 2009.102

Steven Hazard

American, b. 1951
Article of Faith
 etching on paper, n.d.
 8.375 x 5.5 inches
 Gift of Steven Hazard, 2009.103

Steven Hazard

American, b. 1951
Fate vs. Liberty
 etching on paper, n.d.
 8.375 x 5.375 inches
 Gift of Steven Hazard, 2009.104

Judy Glantzman

American, b. 1956
White Oval with Blueheads
 oil on canvas, 2002
 19 x 23 inches
 Gift of Claudia DeMonte,
 2009.105

Claudia DeMonte

American, b. 1947
Untitled
 scratch board drawing, 2008
 22 x 28 inches
 Gift of Claudia DeMonte in
 memory of Michael Wiener,
 2009.106

Artist Unknown

Guatemalan, 600 AD – 900 AD
Stone Pulley
 carved stone, n.d.
 2.75 x 3.5 inches
 Gift of Robert Drapkin, 2009.107

Artist Unknown

Guatemalan, 600 AD – 900 AD
Vulture Espiga
 carved stone, n.d.
 9 x 5.8 inches
 Gift of Robert Drapkin, 2009.108

Artist Unknown

Guatemalan, 900 BC – 300 BC
Swimming Creature Bowl
 clay, n.d.
 3 x 5 x 7.5 inches
 Gift of Robert Drapkin, 2009.109

Artist Unknown

Guatemalan, 900 BC – 300 BC
Olmec Ceremonial Celt
 carved jade, n.d.
 3.5 x .3 x 18.5 inches
 Gift of Robert Drapkin, 2009.110

Artist Unknown

Guatemalan, 900 BC – 300 BC
Olmec Celt
 stone/jade, n.d.
 3 x 1 x 14 inches
 Gift of Robert Drapkin, 2009.111

Artist Unknown

Guatemalan, 600 AD – 900 AD
Stone Head/Skull Espiga
 carved stone, n.d.
 6 x 2 x 7.5 inches
 Gift of Robert Drapkin, 2009.112

Artist Unknown

Guatemalan, 600 AD – 900 AD
Ball Game Mano
 carved stone, n.d.
 9 x 5.5 x 3 inches
 Gift of Robert Drapkin, 2009.113

Artist Unknown

Guatemalan, 900 BC – 600 BC
Olmec Jade Crown
 Olmec jade, n.d.
 1.5 x 2.25 inches
 Gift of Robert Drapkin, 2009.114

Artist Unknown

Guatemalan, 600 AD – 900 AD
Ek Chuah
 carved stone, n.d.
 4.5 x 1.75 inches
 Gift of Robert Drapkin, 2009.115

Artist Unknown

Guatemalan, 600 AD – 900 AD
Stone Snake Espiga
 carved stone, n.d.
 26 x 8 inches
 Gift of Robert Drapkin, 2009.116

Artist Unknown

Guatemalan, 900 BC – 600 BC
Olmec Jade Seated Figure
 jade, n.d.
 3 x 2 inches
 Gift of Robert Drapkin, 2009.117

Artist Unknown

Mexican, 500 BC – 100 AD
Guerrero Mezcala Mask
 carved stone, n.d.
 4 x 3.75 inches
 Gift of Robert Drapkin, 2009.118

Artist Unknown

Guatemalan, 600 AD – 900 AD
Two Pacific Coast Hachas
Human Faces
 carved stone, n.d.
 10 x 8 inches
 Gift of Robert Drapkin, 2009.119

Artist Unknown

Mexican, 500 BC – 100 BC
Mezcala Mask
 carved stone, n.d.
 3.25 x 2.5 inches
 Gift of Robert Drapkin, 2009.120

Artist Unknown

Guatemalan, 600 AD – 900 AD
Mayan Jade Jaguar Bowl
 carved jade, n.d.
 2 x 5 diameter inches
 Gift of Robert Drapkin, 2009.121

Artist Unknown

Guatemalan, 600 AD – 900 AD
Pair of Mayan Jade Ear Spools
 jade, n.d.
 2 x 2 diameter inches
 Gift of Robert Drapkin, 2009.122

Artist Unknown

Guatemalan, 900 BC – 600 BC
Three Olmec Jade Tools
 jade, n.d.
 4.75 x 1, 2.25 x 1, 3.625 x 1
 inches
 Gift of Robert Drapkin, 2009.123

Artist Unknown

Guatemalan, 100 BC pre-classic
Stone Frog Ceremonial Bowl
 carved stone, n.d.
 15 x 11 inches
 Gift of Robert Drapkin, 2009.124

Artist Unknown

Guatemalan, 500 AD – 800 AD
Mayan Noble Eccentric Flint
 flint, n.d.
 5.5 x 2 inches
 Gift of Robert Drapkin, 2009.125

Artist Unknown

Mexican, 900 AD – 1200 AD
Mixtec Female Stone Figure
 carved stone, n.d.
 4.75 x 2 inches
 Gift of Robert Drapkin, 2009.126

Artist Unknown

Guatemalan, 1200 AD
Decorated Ear Spool Pair
 clay, n.d.
 .625 x 1.25 diameter inches
 Gift of Robert Drapkin, 2009.127

Artist Unknown

Mexican, 600 AD – 900 AD
Napilola Priest
 clay, n.d.
 7.25 x 2 x 2 inches
 Gift of Robert Drapkin, 2009.128

Artist Unknown

Guatemalan, 900 BC – 600 BC
Olmec Jade Celt
 jade, n.d.
 8.75 x 2.25 inches
 Gift of Robert Drapkin, 2009.129

Artist Unknown

Guatemalan, 900 BC – 600 BC
Olmec Seated Lord
 jade, n.d.
 2.5 x 1 inches
 Gift of Robert Drapkin, 2009.130

Artist Unknown

Guatemalan, 900 BC – 600 BC
Olmec Green Jade Figure
 jade, n.d.
 4 x 2 inches
 Gift of Robert Drapkin, 2009.131

Artist Unknown

Guatemalan, 900 BC – 600 BC
Olmec Jade Figure
 jade, n.d.
 3.5 x 1.5 inches
 Gift of Robert Drapkin, 2009.132

David Shaner

American, 1934–2002
Sushi Plate
 ceramic, n.d.
 2.5 x 10 x 9.5 inches
 Gift of Dr. Robert and Deanna
 Harris Burger, 2009.133

Andy Nacisee

American, b. 1946
Vase
 ceramic, n.d.
 13 x 9 inches
 Gift of Dr. Robert and Deanna
 Harris Burger, 2009.134



**Andy Nacisee**

American, b. 1946

Plate

ceramic, n.d.
1.25 x 12.5 x .5 inches
Gift of Dr. Robert and Deanna
Harris Burger, 2009.135

Betty and Lee Tafoya

American

Pot

ceramic, n.d.
5.25 x 9 inches
Gift of Dr. Robert and Deanna
Harris Burger, 2009.136

Mary Singer

American, b. 1936

Pot

ceramic, n.d.
5.75 x 8.5 diameter inches
Gift of Dr. Robert and Deanna
Harris Burger, 2009.137

Mary Ann Clark

American

Teapot and Stand

ceramic, n.d.
4.5 x 6.5 diameter inches
Gift of Dr. Robert and Deanna
Harris Burger, 2009.138

Ken Ferguson

American, 1938–2004

Basket

ceramic, n.d.
13.875 x 8.75 diameter inches
Gift of Dr. Robert and Deanna
Harris Burger, 2009.139

Dale Marhanka

American

Pot

ceramic, n.d.
8.25 x 12 x 9.25 inches
Gift of Dr. Robert and Deanna
Harris Burger, 2009.140

Nicholas Bernard

American, n.d.

Vase

ceramic, n.d.
6.75 x 5 diameter inches
Gift of Dr. Robert and Deanna
Harris Burger, 2009.141

Robin Hopper

Canadian, b. England, b. 1939

Vase

ceramic, n.d.
14.75 x 7 diameter inches
Gift of Dr. Robert and Deanna
Harris Burger, 2009.142

John Gill

American, b. 1949

Ewer

ceramic, n.d.
14 x 17 x 7.75 inches
Gift of Dr. Robert and Deanna
Harris Burger, 2009.143

Bodil Manz

Danish, b. 1943

Sugar/Creamer

ceramic, n.d.
4 x 3.875 diameter inches each
Gift of Dr. Robert and Deanna
Harris Burger, 2009.144

Otto Heino

American, 1915–2009

Bowl

ceramic, n.d.
2.875 x 5.875 diameter inches
Gift of Dr. Robert and Deanna
Harris Burger, 2009.147

Barb Campbell

American

Vase

ceramic, n.d.
6.5 x 7 x 3.75 inches
Gift of Dr. Robert and Deanna
Harris Burger, 2009.148

Henry Varnum Poor

American, 1887–1970

Bowl

ceramic, n.d.
3.75 x 5.625 diameter inches
Gift of Dr. Robert and Deanna
Harris Burger, 2009.149

**David Gilhooly**

American, b. 1943

Basket of Frogs

ceramic, n.d.
6.25 x 8 diameter inches
Gift of Dr. Robert and Deanna
Harris Burger, 2009.145

Tom Shafer

American

Vase

ceramic, n.d.
7.75 x 5.625 diameter inches
Gift of Dr. Robert and Deanna
Harris Burger, 2009.150

Susan Somerstein

American

Vase

ceramic, n.d.
8.25 x 9.5 diameter inches
Gift of Dr. Robert and Deanna
Harris Burger, 2009.146

Martina Lantin

American, b. Canadian

Pot and Lid

ceramic, n.d.
6.5 x 4.25 diameter inches
Gift of Dr. Robert and Deanna
Harris Burger, 2009.151

Martina Lantin

American, b. Canadian
Vase
 ceramic, n.d.
 8 x 5.5 diameter inches
 Gift of Dr. Robert and Deanna
 Harris Burger, 2009.152

John Hasegawa

American
Pot
 ceramic, n.d.
 14.5 x 11.25 diameter inches
 Gift of Dr. Robert and Deanna
 Harris Burger, 2009.153

Maishe Dickman

American
Sculpture
 ceramic, n.d.
 15 x 8 x 6.75 inches
 Gift of Dr. Robert and Deanna
 Harris Burger, 2009.154

Marty Celum

American
Pear Sculpture
 ceramic, n.d.
 12.5 x 6 x 5 inches
 Gift of Dr. Robert and Deanna
 Harris Burger, 2009.155

Richard Notkin

American, b. 1948
Tiles (5)
 ceramic, n.d.
 3 x 3 x .5 inches each
 Gift of Dr. Robert and Deanna
 Harris Burger, 2009.156

Mary Roehm

American, b. 1951
Pot
 ceramic, n.d.
 5.875 x 5.5 diameter inches
 Gift of Dr. Robert and Deanna
 Harris Burger, 2009.157

Mary Roehm

American, b. 1951
Pot
 ceramic, n.d.
 5.75 x 6.5 x 6 inches
 Gift of Dr. Robert and Deanna
 Harris Burger, 2009.158

Mary Roehm

American, b. 1951
Pot
 ceramic, n.d.
 6 x 6 diameter inches
 Gift of Dr. Robert and Deanna
 Harris Burger, 2009.159

Mary Roehm

American, b. 1951
Pot
 ceramic, n.d.
 6.25 x 7.125 diameter inches
 Gift of Dr. Robert and Deanna
 Harris Burger, 2009.160

Mary Roehm

American, b. 1951
Pot
 ceramic, n.d.
 6.75 x 7.5 x 6 inches
 Gift of Dr. Robert and Deanna
 Harris Burger, 2009.161

Eric Rempe

American, b. 1970
Sculpture
 ceramic, n.d.
 5.125 x 7 inches
 Gift of Dr. Robert and Deanna
 Harris Burger, 2009.162

Kate Matheson

American
Bowl and Lid
 ceramic, n.d.
 5.125 x 7 x 6.75 inches
 Gift of Dr. Robert and Deanna
 Harris Burger, 2009.163

Dean Adams

American
Sculpture
 ceramic, n.d.
 8.25 x 7.25 x 3.5 inches
 Gift of Dr. Robert and Deanna
 Harris Burger, 2009.164

Loren Lukens

American
Vase
 ceramic, n.d.
 7.5 x 4.75 x 4.5 inches
 Gift of Dr. Robert and Deanna
 Harris Burger, 2009.165

Brad Miller

American
Bowl
 ceramic, n.d.
 3 x 6.75 diameter inches
 Gift of Dr. Robert and Deanna
 Harris Burger, 2009.166

Brad Miller

American
Bowl
 ceramic, n.d.
 5 x 13.25 x 6.75 inches
 Gift of Dr. Robert and Deanna
 Harris Burger, 2009.167

Robert Briscoe

American, b. 1947
Pot
 ceramic, n.d.
 6.5 x 8 diameter inches
 Gift of Dr. Robert and Deanna
 Harris Burger, 2009.168

Todd Johnson

American
Cup Sculpture
 ceramic, n.d.
 5 x 6.5 x 6 inches
 Gift of Dr. Robert and Deanna
 Harris Burger, 2009.169

Charles Davis

American
Vase
 ceramic, n.d.
 12.5 x 8.5 diameter inches
 Gift of Dr. Robert and Deanna
 Harris Burger, 2009.170

Deborah Shapiro

American
Vase
 ceramic, n.d.
 6 x 9 diameter inches
 Gift of Dr. Robert and Deanna
 Harris Burger, 2009.171

Arrianne Hetherington

Plaque
 ceramic, n.d.
 8 x 8 x .25 inches
 Gift of Dr. Robert and Deanna
 Harris Burger, 2009.172

Robin McKay

American
Vase
 ceramic, n.d.
 7.25 x 4.75 x 4.5 inches
 Gift of Dr. Robert and Deanna
 Harris Burger, 2009.173

Oscar Bucher

American
Bottle
 ceramic, n.d.
 8.75 x 6.5 diameter inches
 Gift of Dr. Robert and Deanna
 Harris Burger, 2009.174

Harvey Sadow

American
Lackerd Tea Bowl
 ceramic, n.d.
 4 x 4.125 diameter inches
 Gift of Dr. Robert and Deanna
 Harris Burger, 2009.175

Jerry Berta

American
Dad's Diner Light
 ceramic, n.d.
 6 x 10 x 5.75 inches
 Gift of Dr. Robert and Deanna
 Harris Burger, 2009.176

Artist Unknown

English Luster Box with Fish
 ceramic, n.d.
 4.875 x 7.75 x 5 inches
 Gift of Dr. Robert and Deanna
 Harris Burger, 2009.177

Malcom Davis

American
Vase
 ceramic, n.d.
 5.5 x 5 x 3.5 inches
 Gift of Dr. Robert and Deanna
 Harris Burger, 2009.178

Toni Roller

American, b. 1935
Santa Clara Pot
 ceramic, n.d.
 5 x 6.25 diameter inches
 Gift of Dr. Robert and Deanna
 Harris Burger, 2009.179

Alvin Baca

American
Mellon Pot
 ceramic, n.d.
 5.5 x 4 diameter inches
 Gift of Dr. Robert and Deanna
 Harris Burger, 2009.180

Jeanie Lande

American
Licked Pot
 ceramic, n.d.
 6 x 5.25 diameter inches
 Gift of Dr. Robert and Deanna
 Harris Burger, 2009.181

L.S.I. Unknown

Greenwich House Lidded Pot
 ceramic, n.d.
 7.625 x 4.5 x 4.25 inches
 Gift of Dr. Robert and Deanna
 Harris Burger, 2009.182

Diane Duvall

American, n.d.
Tea Pot
 ceramic, n.d.
 10.5 x 16.5 x 4.5 inches
 Gift of Dr. Robert and Deanna
 Harris Burger, 2009.183

D.C. (Santa Fe Clay)

American
Vase
 ceramic, n.d.
 10.25 x 4.25 x 4.5 inches
 Gift of Dr. Robert and Deanna
 Harris Burger, 2009.184

William Marshall

American
Jar
 ceramic, n.d.
 12.5 x 6 x 3 inches
 Gift of Dr. Robert and Deanna
 Harris Burger, 2009.185

Randall Chitto

American, b. 1962
Turtle Story Teller/Pegase Board
 ceramic
 8 x 6.5 x 5 inches
 Gift of Dr. Robert and Deanna
 Harris Burger, 2009.186

Kuba

African, Democratic Republic of Congo

Mukenga Mask

wood, cowrie shells, glass beads, fur, and raffia
23.5 x 14.5 x 15 inches
Gift of Dr. Robert and Deanna Harris Burger, 2009.187

Yoruba

African, Federal Republic of Nigeria

Beaded Crown

fabrics and beads
37.5 x 8.75 x 9 inches
Gift of Dr. Robert and Deanna Harris Burger, 2009.188

Artist Unknown**Knife**

wood and steel, n.d.
16 x 17.5 x 1 inches
Gift of Dr. Robert and Deanna Harris Burger, 2009.191

Artist Unknown**Mask**

wood and steel, n.d.
19.5 x 9.125 x 4.5 inches
Gift of Dr. Robert and Deanna Harris Burger, 2009.192

Steven Knapp

American, b. 1947

Temporal Meditations

light, glass, stainless steel, 2005
107 x 354 x 10 inches
Museum purchase, 2009.193

**Tomas Lasansky**

American, b. 1957

Woo Woo

intaglio on paper, n.d.
15 x 15 inches
Gift of Joseph S. Czestochowski, 2009.189

Isaac Soyier

American, 1902–1981

Red Stockings

oil on canvas, n.d.
28 x 15 inches
Museum Purchase, 2009.190

Ron Kleemann

American, b. 1937

A.J. Foyt Cartwheel Series

screenprint on paper, 1977
20 x 30 inches
Gift of Louis K. and Susan P. Meisel, 2010.1

Ron Kleemann

American, b. 1937

A.J. Foyt And The Borg

Warner Times Four
lithograph on paper, 1978
17.25 x 24 inches
Gift of Louis K. and Susan P. Meisel, 2010.2

Ron Kleemann

American, b. 1937

Unser - Commemorative

lithograph on paper, 1978
16 x 20 inches
Gift of Louis K. and Susan P. Meisel, 2010.3

Ron Kleemann

American, b. 1937

Sneva - Cartwheel Series

lithograph on paper, 1978
17.25 x 24 inches
Gift of Louis K. and Susan P. Meisel, 2010.4

Ron Kleemann

American, b. 1937

Johncock - Cartwheel Series

lithograph on paper, 1978
17.25 x 24 inches
Gift of Louis K. and Susan P. Meisel, 2010.5

Ron Kleemann

American, b. 1937

Rutherford - Cartwheel Series

lithograph on paper, 1978
17.25 x 24 inches
Gift of Louis K. and Susan P. Meisel, 2010.6

Ron Kleemann

American, b. 1937

Mustang Sally The Third Cross

screenprint on masonite, 1978
47.5 x 69.25 inches
Gift of Louis K. and Susan P. Meisel, 2010.7

Ron Kleemann

American, b. 1937

SoHo Saint

lithograph on paper, n.d.
35.5 x 38.5 inches
Gift of Louis K. and Susan P. Meisel, 2010.8

Ron Kleemann

American, b. 1937

Fire Engine and Car

lithograph on paper, n.d.
17 x 25 inches
Gift of Louis K. and Susan P. Meisel, 2010.9

Charles Bell

American, 1935–1995

Ultimate Gumball

screenprint on masonite, 1979
48 x 54 inches
Gift of Louis K. and Susan P. Meisel, 2010.10

Tom Blackwell

American, b. 1938

Santa Monica Harley

screenprint on masonite, 1977
29 x 37 inches
Gift of Louis K. and Susan P. Meisel, 2010.11

Tom Blackwell

American, b. 1938

Shatzi

screenprint on masonite, 1979
46.5 x 60.5 inches
Gift of Louis K. and Susan P. Meisel, 2010.12

Tom Blackwell

American, b. 1938

Triumph Trumpet

screenprint on paper, 1981
28.75 x 28.75 inches
Gift of Louis K. and Susan P. Meisel, 2010.13

Audrey Flack

American, b. 1931

Royal Flush

screenprint on masonite, 1977
48 x 66 inches
Gift of Louis K. and Susan P. Meisel, 2010.14

Ralph Goings

American, b. 1928

Griddle Inn

screenprint on masonite, 1978
30 x 45.5 inches
Gift of Louis K. and Susan P. Meisel, 2010.15

Oded Halahmy

Israeli, b. Iraq, b. 1938

Ancient Game (Belbelwahach)

bronze cast, 2006
35.25 x 21.75 x 8.5 inches
Gift of the artist, 2010.16

Paul Frets

American, b. 1935

Gandy Tree

oil on canvas, 1983
72 x 72 inches
Anonymous Donor, 2010.17

John Ihle

American, b. 1925

Black Circle

etching and embossing on paper, 1969
22 x 22 inches
Gift of Grayce Scholt, 2010.18

Kono Bairei

Japanese, 1844–1894

Bairei Hykucho Gafu

woodblock on paper, 1881
8.5 x 5.75 inches
Gift of Grayce Scholt, 2010.19

Kono Bairei

Japanese, 1844–1894

Bairei Hykucho Gafu

woodblock on paper, 1881
8.5 x 12.5 inches
Gift of Grayce Scholt, 2010.20

Fred Barnard

English, 1846–1896
Sydney Carton
 engraving on paper, n.d.
 11.5 x 9 inches
 Gift of Grayce Scholt, 2010.21

Fred Barnard

English, 1846–1896
Mr. Pecksniff
 engraving on paper, n.d.
 11.5 x 9 inches
 Gift of Grayce Scholt, 2010.22

Fred Barnard

English, 1846–1896
Captain Cuttle
 engraving on paper, n.d.
 11.5 x 9 inches
 Gift of Grayce Scholt, 2010.23

Fred Barnard

English, 1846–1896
The Two Wellers
 engraving on paper, n.d.
 11.5 x 9 inches
 Gift of Grayce Scholt, 2010.24

Fred Barnard

English, 1846–1896
Bob Cratchit and Tiny Tim
 engraving on paper, n.d.
 11.5 x 9 inches
 Gift of Grayce Scholt, 2010.25

Doug Warner

American, b. 1930
Two Pyramids
 handmade paper, 1978
 12 x 12.5 inches
 Gift of Grayce Scholt, 2010.26

Robert Malone

American, b. 1933
It Began in Michigan
 lithograph on paper, 1977
 15.5 x 19.5 inches
 Gift of Grayce Scholt, 2010.27

Sir William Nicholson

English, 1872–1949
B for Beggar
 lithograph on paper, 1898
 9.75 x 7.75 inches
 Gift of Grayce Scholt, 2010.28

Sir William Nicholson

English, 1872–1949
D for Dandy
 lithograph on paper, 1898
 9.5 x 7.5 inches
 Gift of Grayce Scholt, 2010.29

George Cruikshank

English, 1792–1878
Untitled
 etching on paper, n.d.
 3 x 4.5 inches
 Gift of Grayce Scholt, 2010.30

George Cruikshank

English, 1792–1878
Untitled
 wood engraving on paper, n.d.
 3 x 5 inches
 Gift of Grayce Scholt, 2010.31

George Cruikshank

English, 1792–1878
May - Beating the Bounds
 wood engraving on paper, n.d.
 3 x 5 inches
 Gift of Grayce Scholt, 2010.32

George Cruikshank

English, 1792–1878
July
 wood engraving on paper, n.d.
 3 x 4.5 inches
 Gift of Grayce Scholt, 2010.33

George Cruikshank

English, 1792–1878
August - Bathing at Brighton
 wood engraving on paper, n.d.
 3 x 5 inches
 Gift of Grayce Scholt, 2010.34

George Cruikshank

English, 1792–1878
August - A Tournament
 wood engraving on paper, n.d.
 3 x 5.25 inches
 Gift of Grayce Scholt, 2010.35

George Cruikshank

English, 1792–1878
A Good Cup of Tea
 wood engraving on paper, n.d.
 3 x 4.75 inches
 Gift of Grayce Scholt, 2010.36

George Cruikshank

English, 1792–1878
Steamed Out
 wood engraving on paper, n.d.
 3.5 x 5.5 inches
 Gift of Grayce Scholt, 2010.37

Emily Trueblood

American, b. 1942
Dusk at Brooklyn Bridge
 screenprint on paper, 2004
 8 x 6 inches
 Gift of Max Lepler and Rex L. Dotson, 2010.38

John Spivey

American
Geddas Swamp
 silver gelatin print, n.d.
 6.5 x 6.5 inches
 Gift of Max Lepler and Rex L. Dotson, 2010.39

Karl Zerbe

American, b. Germany,
 1903–1972
Cuban Madonna
 ink drawing on paper, 1947
 24.5 x 20 inches
 Gift of Maria Zerbe Norton,
 2010.40

Karl Zerbe

American, b. Germany,
 1903–1972
Old Woman
 ink drawing on paper, 1947
 19 x 12.75 inches
 Gift of Maria Zerbe Norton,
 2010.41

Artist Unknown

Chinese, Ming Dynasty,
 1368–1644
Dragon Ridge Tile
 ceramic, n.d.
 17.75 x 28.5 x 14.25 inches
 Gift of Roslyn and Ben Shepps
 family, 2010.42

Artist Unknown

Chinese, Ming Dynasty,
 1368–1644
Dragon Ridge Tile
 ceramic, n.d.
 17.75 x 28.5 x 14.25 inches
 Gift of Roslyn and Ben Shepps
 family, 2010.43

**Artist Unknown**

Chinese, Wei Dynasty, 386–535
Guardian Figure
 ceramic, n.d.
 24.5 x 11.5 x 4.75 inches
 Gift of Roslyn and Ben Shepps
 family, 2010.45

Artist Unknown

Chinese, Eastern Han Dynasty,
 25–220
**Model of Ox with Yoke
 and Cart**
 earthenware, n.d.
 11.75 x 25.25 x 5.375 inches
 Gift of Roslyn and Ben Shepps
 family, 2010.46

Allan D'Arcangelo

American, 1930–1998
June Moon
 serigraph on paper, 1969
 11 x 14 inches
 Gift of Nancy Rajala, 2010.47

John Davies

American, b. Scotland,
 1901–1965
Untitled
 serigraph on paper, 1964
 11 x 16 inches
 Gift of John Spurgin, 2010.48

James Anthony

American, 1920–1999
Untitled
 woodblock on paper, n.d.
 9.5 x 5.5 inches
 Gift of John Spurgin, 2010.49

Artist Unknown

Chinese, Wei Dynasty, 386–535
Guardian Figure
 ceramic, n.d.
 24.5 x 11.5 x 4.75 inches
 Gift of Roslyn and Ben Shepps
 family, 2010.44

loans

The Flint Institute of Arts believes an effective way to enhance its reputation as an important cultural institution is to lend works of art from the permanent collection to other museums. Lending art promotes collegial relationships between museums, and provides national and international audiences exposure to works of art from the FIA's outstanding permanent collection. In addition, the FIA also borrows works from other museums and galleries to supplement the permanent collection and exhibitions.

loans to the permanent collection

The following artworks were on loan to the FIA for the exhibitions:

Impressionist & Post-Impressionist Paintings from the FIA's Permanent Collection

2/6/10 – 4/18/10

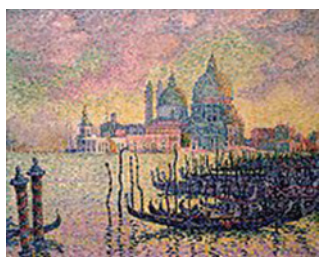

clockwise from top left

Camille Pissarro
French, 1830–1903
Le Jardin des Tuileries et le Pavillon de Flore
oil on canvas, 1900
13.25 x 16.25 inches
Collection of Linda J. LeMieux,
daughter of Mr. and Mrs. Donald E.
Johnson, Sr., L2010.1

Paul Signac
French, 1863–1935
Entrance to the Grand Canal, Venice
oil on canvas, 1905
Collection of the Toledo Museum of
Art, L2010.3

Henri Edmond Cross
French, 1856–1910
At the Fair
oil on canvas, 1896
Collection of the Toledo Museum of
Art, L2010.2

Edgar Degas
French, 1834–1917
Jockeys on Horseback before Distant Hills
oil on canvas, 1884
17.6875 x 21.625 inches
Collection of the Detroit Institute of
Arts, L2010.4

FIA's permanent collection

5/19/10 – 8/31/10



Evan Penny
Canadian, b. South Africa, b. 1953
Back of Kelly, variation #1
silicone, pigment, hair, and aluminum,
2005
33 x 24.5 x 6 inches
Collection of the Columbus Museum
of Art, Ohio: Museum purchase with
funds provided by Nancy and Dave
Gill and Neil K. Rector, L2010.5

loans from the permanent collection

Artworks on loan to the exhibitions:

Ceramics Illuminated

**The Blair Museum of
Lithophanes**
Toledo, Ohio
9/6/09 – 10/31/09



Artist Unknown
Chinese, Qing Dynasty, Yongzheng
Period, 1723–1735
Dish: Dragon in Clouds
porcelain, n.d.
1.375 x 6.5 diameter inches
Gift of Mrs. Thelma C. Foy, 2005.113

Writing An Image: Chinese Literati Art

Oakland University
Rochester, Michigan
9/12/09 – 11/22/09



clockwise from top left

Dai Xi
Chinese, Qing Dynasty, 1801–1860
Landscape
ink on silk, n.d.
42 x 16 inches
Gift of F. Karel Wiest, 1982.369

Zhang Hong
Chinese, Ming Dynasty, b.1577
*Fishing Boats among Autumn
Mountains after Li Cheng*
ink and color on silk, n.d.
45 x 18 inches
1985.79

Zhou Zi
Chinese, Ming Dynasty, 1527–1573
*Landscape in the Style of Gao
Kegong and Mi Fu*
ink on silk, n.d.
78 x 38 inches
Gift of Miss Carol C. Pierson , 2005.92

Attributed to Wang Shiyuan
Chinese, Ming Dynasty, 10th century
Cai Yong Reading an Ancient Stele
ink and color on silk, n.d.
75 x 43 inches
Gift of Miss Carol C. Pierson, 2005.93

Yan Ciping
Chinese, Song Dynasty, 1119–1162
Mountain Dwelling After Snow
Ink on silk, n.d.
57 x 57 inches
Gift of Miss Carol C. Pierson, 2005.95

Dutch Utopia: American Artists in Holland, 1880–1914

Telfair Museum of Art
Savannah, Georgia
9/7/09 – 1/3/11

Taft Museum of Art
Cincinnati, Ohio
2/5/10 – 5/2/10

Grand Rapids Art Museum
Grand Rapids, Michigan
5/23/10 – 8/15/10



Letta Crapo Smith
American, 1862–1921
The First Birthday
oil on canvas, 1904
56.5 x 41.875 inches
Gift of Mrs. Jay C. Thompson,
1967.10

Bods: Rethinking the Figure

Robert Kidd Gallery
Birmingham, Michigan
10/24/09 – 12/19/09



Evan Penny
Canadian, b. South Africa, b. 1953
(Old) No One - In Particular #4, Series 2
silicone, pigment, hair, fabric,
aluminum, 2005
40 x 32 x 7.5 inches
Museum purchase, 2005.18

Degas: Figures in Motion

Art Gallery of Alberta
Edmonton, Alberta, Canada
1/22/10 – 5/30/10



Edgar Degas
French, 1834–1917
Danseuse à la barre
charcoal and pastel on paper, ca.
1885
9 x 12.25 inches
Gift of The Whiting Foundation in
memory of Alice D. Johnson, 1988.1

films & videos

The FIA Film Program is intended to offer motion pictures that appeal to a broad and diverse audience in the local community. The program is comprised of a weekly schedule of film series and festivals in the FIA Theater. The main series, sponsored by the Friends of Modern Art and held on Fridays, Saturdays and Sundays, accounted for 43 titles over 37 weeks between Labor Day and Memorial Day in 2009–2010. The new College Town Movie Series was held on 25 Thursday nights between September and April. A museum record of 8,393 patrons attended films at FIA in 2009–2010. In addition, an FIA Film Society was created to enable members to take a stronger interest in the program.

The Fleckenstein Video Gallery is a distinctive museum space dedicated to the exhibition of outstanding works by video artists. The gallery operates during regular museum hours, and features a different artist each month.

film program

In fiscal year
2009–2010, the FIA
Theater screened
these films in the
Friends of Modern
Art series:

September
Sin Nombre
Rudo y Cursi
Woodstock: The
Director's Cut

October
Easy Virtue
Food, Inc.
Moon
Seraphine
Let the Right One In
Shall We Kiss?

March
An Education
Antichrist
Broken Embraces
The Young Victoria
The Maid

April
The Messenger
The Last Station
The House of the Devil
Troubled Water
North Face
The Imaginarium of Doctor
Parnassus
Karen Schneider Jewish
Film Festival of Flint

May
The Girl With the Dragon
Tattoo
The White Ribbon
Mary and Max

June
Arabic Film Series

November
Lemon Tree
Dead Snow
The Answer Man
Revanche
O'Horten

December
Big Fan
Pontypool
Everlasting Moments
Departures
Joyeux Noel

January
Herb and Dorothy
Coco Before Chanel
Peter & Vandy
It Might Get Loud
Bronson
Cold Souls

February
Soundtrack for a Revolution
Soul Power
Sita Sings the Blues
Mid-August Lunch
Munzurangabo

Sponsored by:
Friends of Modern Art (FOMA)
Guardian Burglar & Alarm
*Michigan Council for Arts and
Cultural Affair*
Michigan Public Radio

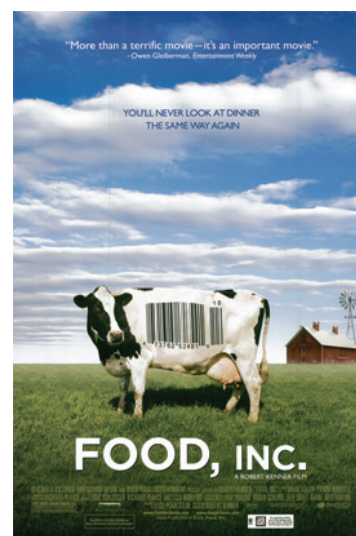
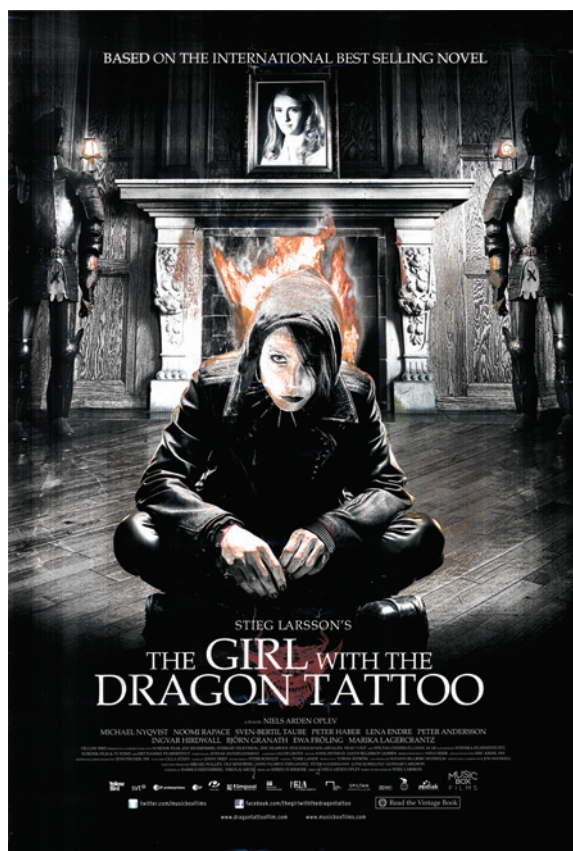

film festivals

**September 11–13
& 18–20**

Hispanic Heritage Month Cinefestival

The FIA presented two films, *Sin Nombre* and *Rudo y Cursi*, in recognition of Hispanic Heritage Month. 122 people attended.

April 29 & May 3–6

Karen Schneider Jewish Film Festival of Flint

In the sixth annual local festival (an outgrowth of the Detroit-based Lenore Marwil Jewish Film Festival), five films were shown in co-sponsorship with the Flint Jewish Federation and Jewish Community Services. The films screened were *A Matter of Size*, *No. 4 Street of Our Lady*, *The Debt*, *The Brothers Warner*, and *For My Father*. 530 people attended.

June 4–6

Arabic Film Series

In partnership with the Arab American Heritage Council, two films, *Amreeka* and *Driving to Zigzagland*, were shown. Also part of the collaboration was a May performance by Arabic-American comedian Amer Zahr. 144 people attended.

college town film program

In fiscal year 2009–2010, the FIA Theater screened these films in the new College Town movie series (free admission for patrons with college ID or FIA College Town membership):



October

Tommy
The Doors
This Is Spinal Tap
Gimme Shelter

November

Cashback

December

How to Be

January

Splinter
Brief Interviews With
Hideous Men

February

Donnie Darko
Afterschool
Hush

March

The Host
Uncertainty
Hard Candy

April

Youth in Revolt
The Lovely Bones
Memento

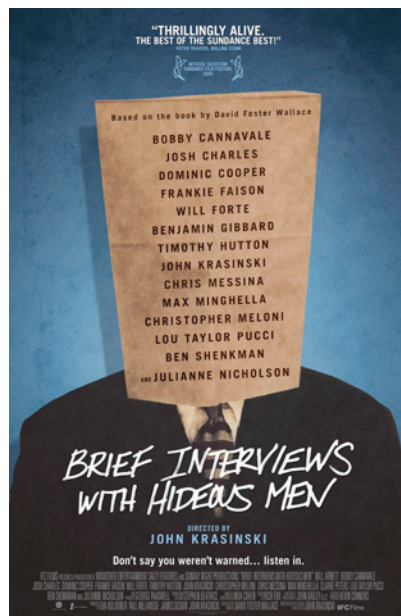

Sponsored by:

Baker College
Kettering University
Mott Community College
University of Michigan-Flint
Friends of Modern Art (FOMA)

video program

The Fleckenstein Video Gallery featured works by these artists:

July
Multiple Barbie
by Joe Gibbons

August
Lossless #5
by Rebecca Baron & Douglas Goodwin

September
Civitas
by Jacek Jerzy Kolasinski

October
Died Young, Stayed Pretty
by Eileen Yaghoobian

November
Brilliant Noise
by Semiconductor

December
Selected Works: Reel 1
by William Wegman

January
Sapphire and the Slave Girl
by Leah Gilliam

February
Tetragramaton
by Frank Gillette

March
Eye Am Not a Robot
by Mark X Farina & Gerry Fialka

April
Their Then Now
by Richard Carlyon

May
Posse
by Dzine

June
Between a Hard Place
by Kate Gilmore



Selected Works: Reel 1,
by William Wegman



Their Then Now, by Richard Carlyon



Posse, by Dzine

ancillary activities

March 20
Gerry Fialka, a Flint-born, California-based artist-writer and “agitprop archeologist,” presented an interactive lecture on *The Machine as Art: From Archetype to Cliche* in the FIA Theater. He appeared in conjunction with the showing of his video art work *Eye Am Not a Robot*, which played during March in the Fleckenstein Video Gallery. 25 people attended.

May 16
Amer Zahr, a Michigan-based stand-up comedian, presented a live show of Arabic-themed humor in the FIA Theater. Also featured were slam poetry by Arwa Alsamarai and a performance by a local Arabic dance group. 90 people attended.



Amer Zahr

film society

The 2009–10 season marked the debut of the FIA Film Society, an organization intended to increase interest in, and funding for, the film program.

By season’s end, the Society included 68 members. Donors were granted tickets to FOMA films, listings in the FIA Members Magazine and website, and other benefits.

art school

The FIA Art School is dedicated to the enrichment of the community through individual academic exposure to the visual arts. Highly qualified faculty offer instruction in drawing, painting, photography, cartoon/character design, fibers, glass mosaic, ceramics, and early childhood art courses. Since 1928, the Art School has operated continuously, helping students develop a wide range of artistic goals and skill levels. Programs are designed to support the mission of the FIA with dynamic curricula that engages students and the community through creative processes, studio experiences, and public art exhibitions.

enrollment

Art School enrollment for fiscal year 2009–2010 was 1645. Annual enrollment averaged an increase of 7%.

gallery

Bishop Gallery exhibition themes have been changed from medium-based exhibitions to non-material specific concepts. The gallery presented ten exhibitions with subject matter ranging from Art Camp to *Abstraction* and *The Figure*.

new programs

Several new initiatives in the Art School were introduced during this fiscal year. The Art School launched the collaborative *Healing Through Art* therapy program with McLaren Regional Medical Center. The Art School is a 10% financial partner with McLaren providing 90% financial responsibility. The Great Lakes Cancer Institute hired art therapist, Gail Singer, utilizing funds raised last fiscal year.

Fourteen high school sophomores have completed their third session and eight high school freshmen completed their first session of the Pre-College Portfolio Development Program. The program's mission is to increase the artistic skills and professional exposure of talented high school art students, as well as to transition teens from high school art programs into college art programs. The second of three installments of \$10,000 from the James A. Welch Foundation enabled students and faculty to produce outstanding results. Gifts from the Stella and Frederick S. Loeb Charitable Trust administered by Citizens Bank Wealth Management, N.A and an anonymous donor have contributed to the program.

In response to the growing trend of museums nationwide, the Art School introduced *The Art of Yoga* to the FIA students with resounding enthusiasm.



Painting Workshop



Summer Camp



Bishop Gallery Reception

marketing

The Art School has increased marketing with editorial coverage on local radio. Art School programs have been featured three times on the program "African American Inspiration," on Flint's 1470 AM station.

scholarship partners

Art School Administration continued to serve community collaborators through its Partner Scholarship Program; Road to Freedom, Inc.; Ebenezer Youth Ministries, Beecher Scholarship Incentive Program, Center Academy, and the Hispanic Community Technology Center.

education

The Flint Institute of Arts is committed to promoting understanding and enjoyment of the visual arts through high quality art education programs. We believe art is a vital component of life and that learning is a lifelong process. Our educational programming provides dynamic and enriching experiences for people of all ages with all levels of familiarity with art.

Our programs invite people to gain greater understanding and enjoyment of the FIA's outstanding permanent collection and special exhibitions. They are designed to present learning opportunities that are rich in content and stimulate imagination, thought, and creativity.

Education programs served a total of 31,708 during FY2010.

k-12 programs

During FY2010, gallery and studio programs comprised 57% of educational programming and served 17,939 K-12 students. Thirty-two percent participated in gallery lessons, 28% in studio activities, 39% in outreach programs, and 1% in self-guided visits. Seventy-seven percent of students attended public schools, 9% private schools, and 14% charter schools, with 88% of the schools located in Genesee County. The remaining 12% of schools served were from Oakland (5%), Wayne (3%), Lapeer (1.5%), St. Clair (0.75%), Tuscola (0.5%), Ingham (0.25%), Livingston (0.25%), Midland (0.25%), Shiawassee (0.25%), and Washtenaw (0.25%) Counties.



Educator Workshop

public programs

Public programs in FY2010, such as the Bray Lectures, served 13,769 and comprised 43% of educational programming. This is a significant increase over FY2009. The greatest gains were in Adult, Art à la Carte, and Family Programs, which increased 5%, 21%, and 115%, respectively. Marketing and the desirability of free family programs in difficult economic times are responsible for these gains.

grant

In FY2009, the FIA presented an exhibition of photographs from the Chiapas Photography Project and hosted three members of the project, who presented a series of educator and school workshops. In FY2010, the FIA received a three-year grant from The Ford Foundation for support for the Chiapas Photography Project. The grant will include a cultural exchange project with a Maya photographer from Chiapas, Mexico, visiting Flint and a photographer from the Flint region visiting Chiapas.



Bray Lecture, artist Willie Cole

docent program

Docents are integral to the Education department. Twenty-six volunteers were involved in the docent program in FY2010. They participated in intensive training sessions from September through June. Docents assisted with 686 gallery and studio programs, serving 17,159 people and resulting in 2,312 hours of service.

Docents

Kay Adams	Kathleen George	Judy Piper
Oya Agabigum	Kim Giacchina	Cheryl Rogers
Lavonne Bomeli	Diana Heitman	Kimberly Rose
Tom Butts	Lee Hockstad	Gail Shulman
Janet Cameron	Cheryl House	Glenn Tripp
Susan Damone	Lynne Hurand	Robert Voiles
Margaret DeHerder	Nicole Korte	Kathy Weiner
Billie Fisher	Mary Lorenz	Eugene Zofchak
Laura Fuller	Jeanette Nassif	

interns

Seven art education students enrolled in the University of Michigan-Flint/Mott Community College partnership presented gallery and studio lessons to K-12 and homeschool groups during the Winter semester, resulting in 420 hours of training and 75 hours of teaching assistance.



Gee's Bend Quilts exhibition, a docent-led tour

development

The Development Department is responsible for all areas of funding for the FIA. This includes support through membership, grants, sponsorships, planned giving, annual appeal and the Endowment Campaign.

In addition, the Department manages marketing, public relations, promotion, facilities use, audience development, collaborative initiatives and special events. The Department also organizes a broad and diverse volunteer base.

income

The FIA has five primary sources of support: endowment income, grants, earned income, contributions, and membership.

endowment income

The endowment funds of the FIA produce an annual yield, both restricted and unrestricted. These funds support general operating, exhibitions, programs, art acquisition, art conservation, scholarships, lectures and membership initiatives. As of June 30, 2010 the endowment funds totaled \$21,840,000 contributing 24% the annual income. Unrestricted donations in the form of planned gifts and bequests are traditionally allocated to endowment. Please see pages 43–44 for this fiscal year's listing.

grants

The FIA receives grant awards from foundations, community organizations, businesses, corporations and the state and federal governments. The FIA receives support from two auxiliary groups, the Founders Society and Friends of Modern Art. Revenue from grants represents 40% of the budget.

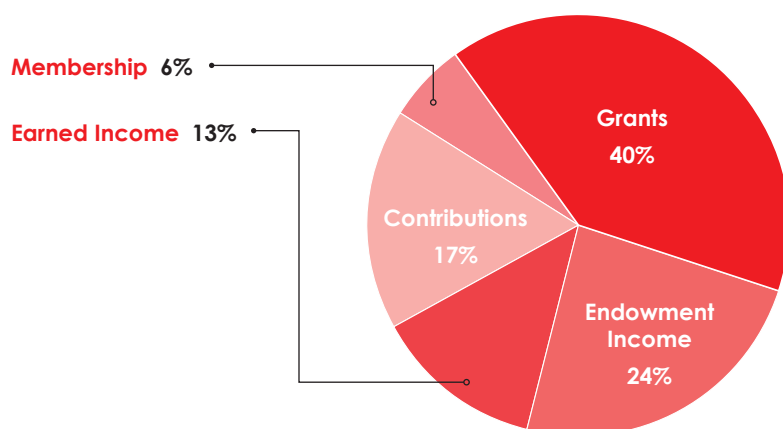

earned income

Income generated from sales, tuition, facility rentals, special events, and admissions provided 13% of the FIA's general operating budget.

contributions

Monetary donations, annual appeal gifts, memorials, donations commemorating anniversaries and birthdays, specific programs or events represents funds in this category which contribute 17% of the Institute's annual income. Please see pages 45–48 for this fiscal year's contributions listing.

membership

Membership dues represent 6% of the annual income. The FIA has many ways to support the museum through membership:

- Membership begins at the Youth level of \$20 annually, which provides activities exclusively for ages 2.5–12.
- There are several higher levels of membership to choose from for an individual or a corporation. Basic benefits are enjoyed by all, and higher level donors receive extended benefits, such as reciprocal membership privileges to over 350 museums nationwide at the Sustainer level (\$100) and above.
- The highest levels of membership (\$1,000+) comprise the Rubens Society whose contributions generate more than \$100,000 to the budget. Society members are invited to three exclusive events throughout the year.
- The FIA's Art School is a strong promoter of membership as members receive a discount on art classes. 32% of FY2010 members joined through the Art School, and an additional 5% renewed.
- The Print Society was established in 2007. This Society is limited to 100 members who, after first becoming a member of the FIA at the Contributor level (\$50) or above, are able to purchase a pre-selected print by a noteworthy artist. The Society is dedicated to the connoisseurship of original prints, the purchase of prints to augment the FIA's collection, and the pursuit of personal collecting.
- Also established in 2007, the FIA College Town initiative provides free memberships to students at Kettering University, University of Michigan-Flint, Mott Community College, and Baker College. Students receive many of the basic benefits, but receive no mailings. Instead they receive E-Newsletters updating them on general FIA activities and events and those designed specifically for College Town members. In 2009, Thursday evening free College Town Films was introduced subsidized by the four institutions.

Please see pages 49–58 for this fiscal year's membership listing.

supporting groups

Founders Society

Letter from the President,
Susan Steiner Bolhouse



Each year, support groups donate thousands of dollars and volunteer hours to the Institute in support of exhibitions, art acquisitions, and programs. The Flint Institute of Arts is deeply grateful to the members of the Friends of Modern Art and the Founders Society for their generous support.

The Founders Society worked against the national economic tide to honor its financial commitment to the Flint Institute of Arts and to support the publication of its Members Magazine, the Henry Library, and the most recent, successful, Impressionist exhibition.

This was the Founders' third year to undertake two signature fundraising efforts: the First Frost Art Fair in the fall, and the Van Goghing, Going, Gone live auction in the spring. First Frost again had its signature Festival of Trees, and a very popular on-site glassblower; it was well attended by many returning visitors, and with many complimentary community comments.

Despite the time and effort put into the live auction, it did not yield the anticipated revenue of past years. Consideration is being given to making this a semi-annual event. A positive auction initiative/partnership with a local consignment business has generated additional monthly sales on Founders' behalf. Art Sales & Rental has seen new growth, interest in the artists, and the quality and variety of items available.

Per Founders' tradition, a holiday luncheon was hosted for all FIA staff members to recognize them for the many ways they consistently and generously help the Founders Society in its fundraising efforts. The hospitality committee continues to host receptions for exhibition openings; this year some 450+ FIA patrons were served at three functions.

Travel and Tours had scheduled a trip to China for the fall of 2010, but at the concern of the tour operator for the current political climate, it has been cancelled. In lieu of China, a trip to Great Britain is being considered.

The members of the Founders Society are to be commended for their ongoing commitment and dedication to the Flint Institute of Arts! This past year, collectively this group of volunteers has recorded over 2,700 hours of service to the FIA and the greater Flint community, which has allowed visitors to become more familiar with this wonderful cultural institution in their community.

Officers

Susan Steiner Bolhouse
President

Rki Peterson
Trish Zito-Smith
Co-Vice Presidents

Mary Van Duyne
Corresponding Secretary

Sharon Eisen
Recording Secretary

Sally Rohde
Treasurer

Marilyn Kopp
Immediate Past President

Debbe Campbell
Ann Chan
James Draper
Jean Dundas
Sharon Eisen
Billie Fisher
Yvonne Gay
Patti Hartman
Hulya Hizirioglu
Lynne Hurand
Joann Ingram
Kathleen Kent
Marilyn Kopp
Rita Lauer

Caroline Panzer
Rki Petersen
Genie Plucer
Katherine Pierce-McAllister
Lauri Prochazka
Sally Rohde
Jackie Scott
Nick Singelis
Joshua Spencer
Ernelle Taylor
Mary Van Duyne
Robert Van Duyne
Trish Zito-Smith

Friends of Modern Art



Letter from the President, Christopher Kelly, Jr.

This year was yet another banner year for Friends of Modern Art. Our efforts were well supported by our members, the Flint Institute of Arts, and the local community, and allowed us to continue our goal of supporting the FIA. In June, we presented the 43rd Annual Flint Art Fair. Nearly 12,000 people enjoyed a beautiful weekend of art, food, and music on the grounds of the FIA. This year, we featured over 150 artists from across the country displaying work in a variety of media: sculpture, paintings, jewelry, metalwork, ceramics, and much more. Visitors enjoyed two full days of music from blues to rock and folk to jazz. This included our new inflatables section for the kids that was very much appreciated by parents and kids alike. Again this year, the entire event was well-received by the local community, the media, and the artists.

FOMA was proud to continue, and also expand, our FOMA Film Series. This is a wonderful opportunity to showcase great films from around the world that are simply not found in the local movie theaters. With our new expanded season, these can now be enjoyed almost throughout the year.

FOMA was also a proud sponsor of *Lino Tagliapietra in Retrospect: A Modern Renaissance in Italian Glass*. We were also proud to once again sponsor a FOMA corporate membership to the FIA's Rubens Society.

Lastly, we would like to thank all of the volunteers who make all of our efforts possible. Their hard and ongoing work is greatly appreciated. We look forward to continuing our great success over the next year.

Officers

Chris Kelly, Jr.
President

James Draper
Vice President

Colette Essa
Secretary

Mike Wright
Treasurer

Denise Fish
Nora Fisher
Judy Johnson
James Harrow
Eric Marx
Michael Rucks
Kim Streby
Lynne Taft-Draper
Cristina Wright

special events

The Flint Institute of Arts presented an active schedule of programs and events for members and the general public throughout the year. This included lectures with distinguished speakers, Friends of Modern Art's summer art fair, Founders Society's winter art fair, Founders Society's art auction, beer and wine tastings, a community gala, and *The Party*. FIA members received invitations to attend opening events, which included special lectures and receptions for temporary exhibitions.



Flintstock



Beer Tasting



First Frost



Thompson Lecture



Celebration of Kansas City Jazz

Flintstock

September 26, 2009

Flintstock was held on the FIA's lawn from noon until 10:00p. This all day event of Art, Love and Rock & Roll was held in conjunction with the public opening of two exhibitions *Flashback: Posters from the Golden Age of Rock & Roll* and *Graphic Beauty: Contemporary Rock & Roll Posters*. Admission for the event was \$5.00 per person. Guests were treated to live performances from seven bands: Question Mark & the Mysterians, Larry McCrey, Frijid Pink, Sprout, Kinetic Stereokids, South Bay Bessie and Morseville Bridge. The event also included a variety of food and refreshments, a beer tent, handmade wares and authentic Rock & Roll memorabilia for sale.

Event Sponsors: WNEM5, Bud Light Golden Wheat, The Original Big John Steak & Onion, The Flint Journal, Landaal Packaging Systems, Drs. Bobby and Nita Mukkamala, Arby's of Grand Blanc, US103.1FM, and Bill Carr Signs.

Thompson Lecture

October 6, 2009

The 19th Annual Thompson Lecture members-only event with lecturer Jonathan Pevsner, Associate Professor at the Kennedy Krieger Institute, gave an insightful look into *The Mind of Leonardo da Vinci*.

Leonardo da Vinci (1452–1519) was one of the most fascinating individuals in history. He was the creator of what are arguably the world's two most famous paintings: *The Last Supper* and the *Mona Lisa*. He was also a brilliant engineer and scientist. As an engineer, he invented hundreds of devices (from ball bearings to a steam cannon), and as a scientist he made dozens of original discoveries in fields as diverse as chemistry, botany, and geology. Leonardo pursued detailed investigations into brain anatomy and physiology with the goal of providing mechanistic explanations of how the brain interprets sensory input and how the brain (and soul) processes and interprets that information.

Dr. Pevsner explored Leonardo's remarkable life and helped us understand the nature of his creativity and his integrative approach to the arts and sciences.

Dr. and Mrs. Jack W. Thompson established the Thompson Lecture in 1991 to enable the FIA to present a distinguished speaker to the arts or humanities each year. The Thompson lecture series is one of the Institute's few members-only events and was established, in part, to attract new members to the Flint Institute of Arts.

Beer Tasting: Art on Tap

October 24, 2009

The second annual Art on Tap Beer Tasting Event was held on the FIA's front lawn from 4:00p to 9:00p. In partnership with John P. O'Sullivan Distributing, Inc. and Tom Ryan Distributing Co., Inc., the event showcased 72 beers from 20 vendors. Each guest received an etched logo beer tasting glass. Entertainment was provided by the Lance Sherwood duo. 240 guests attended the event.

Event Sponsors: Ann and Khalil Saab, Applegate Chevrolet, Arby's of Grand Blanc, Dr. Jay Werschky and Dr. Jori Lewis, General Dentists, ELGA Credit Union, Little Joe's, Merrill Lynch, Serra Automotive, Sharp Funeral Homes, Thermo Vac, Inc., UBS Financial Services, Dale Weighill for Flint City Council, Gill-Roy's Hardware, Joanne Neil and Robert Hritz, Locke's Party Shoppe, The Torch Bar & Grill, Tri-Pointe Credit Union, Special Occasions, Oliver T's, Ketzlers, The Flint Journal, View Newspapers.

Beer Sponsors: John P. O'Sullivan Distributing, Inc. (Samuel Adams, Twisted Tea, Blue Moon, Magic Hat, Woodchuck, Dragonmead, Shiner, Michigan Brewing, Tri-City, and Leinenkugel's) and Tom Ryan Distributing Co., Inc. (Bud Light, Michelob, Inbev Belgian, Goose Island, Bell's, Sierra Nevada, Diageo, and FEMSA Mexican).

First Frost Arts & Fine Crafts Fair

November 7 & 8, 2009

Holiday shoppers enjoyed celebrating the start of the holiday season with the 4th Annual First Frost Arts & Fine Crafts Fair. The Fair featured 42 artists, a Festival of Trees and Wreaths silent auction, and a glass blowing demonstration in the Sculpture Courtyard. Over 2,280 attended the weekend's events.

Sponsors: Cars 108, View Newspapers, Vogt's Flowers, Brady Events, Fratz Consignment, Intellivest, Nordlie's, Sweet Variations.

Celebration of Kansas City Jazz

November 21, 2009

The exhibition *The Fine Art of Kansas City Jazz: Photographs by Dan White* and opening celebration were sponsored by individuals that had a connection with the artist, originally from Flint, Dan White. The event featured guest lecturer Chuck Haddix, Director of the Miller Nichols Library in Kansas City, followed by a nightclub atmosphere with food and entertainment by The Kansas City Jazz Quartet. 404 guests attended the event.

Event Sponsors: Alan Ackerman, Steve and Carolyn Boegner, C. S. Mott Foundation, Debrah and Jeffrey Chimovitz, Robert Chimovitz, Congressman Dale Kildee, Steve and Tiffany Flynn, Highfield Foundation, Art and Bess Hurand, Carol and Gary Hurand, In Memory of Charles White and Mr. Charles Pappas, Olof Karlstrom and Libby Maynard, Jennifer and Dan Kildee, Lowe's Outdoor Services, Inc., Jack Minore, Rodney's Loft, Donna Proffer, Matt and Sherry Schlinder, Leo and Chickie Seide, Melissa Stanzler, Jeffery and Merrie Stanzler, Leon Winkelman, Mark Voight, David White and Kathryn Greening.

Holiday Walk

December 8, 2009

Each year, thousands of guests celebrate the holidays with a visit to the FIA during the Annual Holiday Walk event. Over 2,360 guests attended. The evening featured live musical performances throughout the galleries, a special holiday concert by the popular Flint Symphonic Wind Ensemble, and a performance of "Snow White & the Seven Lumberjacks" by the Kearsley Park Players.

Event Sponsors: The Children's Office: Duane R. Allyn, DO, Paul Chrenka, MD, Cynthia Horning, MD, Kienan Murphy DO, Sarah Sanchez, MD, and Joseph B. Simmert, DO.

African American Community Gala: Gee's Bend & Beyond

January 23, 2010

The FIA presented its 3rd annual African American Community Gala Event. This year's event was held on Saturday, January 23, 2010 from 6:00p to 9:30p in conjunction with the opening of the exhibition *Mary Lee Bendolph: Gee's Bend Quilts & Beyond*. The event featured a lecture by Dr. Alvia J. Wardlaw, which included comments from seven of the Gee's Bend artists. Guests were able to meet with the artists during the reception. 249 guests attended the event. Tickets included a 6-month family membership to the FIA.

Event Sponsors: Community Foundation of Greater Flint, Baker College, Comcast, Citizens Bank Wealth Management, HealthPlus of Michigan, Mott Community College, University of Michigan-Flint, Bishop International Airport, Delta Sigma Theta, Inc., Flint Alumnae Chapter, FM Financial Credit Union, Genesys Health Systems, Kettering University, Marcus A. Randolph, McLaren Regional Medical Center, Ruth Mott Foundation, Chuck and Kathryn Sharbaugh, Elder Oren and Missionary Phyllis Flynn and the Flynn Family, Flint African American Quilters Guild, Gary and Carol Hurand, Goldmans, LLC, Leadership Development in Inter Ethnic Relations, Loyst Fletcher, Jr., Attorney at Law, Mr. Tendaji W. Ganges, RAISE IT UP! Youth Arts & Awareness, The Chosen Few Corporation, The Pierians, Inc., The Rutherford Group, The Williams Firm, Transitional Lifestyles Community, United Way of Genesee County, Urban League of Flint, Weaver Family Dentistry, Young Chevrolet Cadillac, Mallory Scott Van Dyne Bar Association.



African American Community Gala

Wine Tasting: Two Worlds of Wine

March 12, 2010

The 11th Annual Wine Tasting Event, *Two Worlds of Wine*, was held from 6:00p to 9:00p. More than 50 wines were featured along with an optional reception at 5:30p where guests could meet world class South African winemaker, Cornel Olivier, of 2 Lads Winery (Old Mission Peninsula, Traverse City). Local restaurants and bakeries provided gourmet foods. 209 guests attended the event.

Event Sponsors: The Flint Journal, Fifth Third Bank, Sharp Funeral Homes, Lewis & Knopf CPAs, Holiday Inn Express Flint-Campus Area, HealthPlus of Michigan, Medical Professionals, Inc., Paradyme Art Studio and Lynne A. Taft, Attorney at Law, View Newspapers.

Wine & Distributor Sponsors: Alex's Market & Grill, Chateau Chantal, Eagle Eye Imports, Great Lakes Wine & Spirits, Wineries of Old Mission Peninsula, Oliver T's, Veritas Distributors, Wills Winery, Wines of Distinction, 2 Lads Winery.

Food Sponsors: 501 Bar & Grill, Bella Birches, Blackstone's Pub & Grill, Brickstreet Bar & Grill, DaEdoardo North Ristorante, Davison Home Bakery, Fandangles', Flint Crepe Co., Good Beans Café, Luca's Chophouse, O'Malley's Galley, SugarHigh LLC, The French Confection, The French Laundry, The Rye Bakery.



Holiday Walk



Wine Tasting

The Party

May 22, 2010

The Party was held from 7:00p to 11:00p in conjunction with the openings of two exhibitions: *Lino Tagliapietra: A Modern Renaissance in Italian Glass* and *Tiffany Lamps: Articles of Utility, Objects of Art*. Renowned artist, Lino Tagliapietra, was in attendance at The Party and gave a lecture on Sunday, May 23, 2010 at 4:00p. The event was catered by 501 Bar & Grille, décor provided by Gerych's, entertainment (dancers) from Brady Events & Marketing, and a live band, Groove Party. Three raffles included a wall sculpture by April Wagner (Epiphany Studios), a Chihuly glass sculpture, and a Tagliapietra glass sculpture. 413 guests attended the event.

Event Sponsors: *The D.M. Burr Group, Epiphany Studios, Gerych's, Habatat Galleries, Case Island Glass/Suellen Parker, Bonnie Marx and John Laing, Ann and Khalil Saab, Shannon and Ridgway White, Bodman LLP, CBS Outdoor, Spartan Printing, The Hurand Family, Associated Radiologists of Flint, P.C., The Children's Office, Drs. Bobby and Nita Mukkamala, Dr. David Taylor and Dr. Shawn Reiser: Community Podiatry Group, McLaren Regional Medical Center, BAND-AYD Systems, Medawar Jewelers, West Second Street Associates, Genesee Urgent Care, Mike and Kay Behm, Family Orthopedics, Bob and Joanne Fuller, Henry and Nancy Hanflick, Journeys of Excellence, Olivia Maynard and Olof Karlstrom, Prosecutor David and Therese Leyton, Merrill Lynch, Garan Lucow Miller, P.C., Matthew L. Norwood, Attorney at Law, Olmsted Associates, Inc., Mark and Kate Piper, The Print Shop of Flint/Zip Mailing Co., Linda Pylypiw, P.C., Tim and Martha Sanford, Chuck and Kathryn Sharbaugh, Randy Wise Buick/Randy Wise Lincoln, ROWE Professional Services Co., Stephens Wealth Management Group/Sherri Stephens, Summerset Salon Day Spa, The Dental Office of Dr. Jay A. Werschky and Dr. Jori W. Lewis, Dean T. Yeotis, Attorney at Law, Baker College, HealthPlus of Michigan, The Moeller Group, Genesee Urgent Care.*



The Party

Annual Flint Art Fair

June 12–13, 2010

The 43rd Annual Flint Art Fair was held on the grounds of the Flint Institute of Arts. Sponsored by Dort Federal Credit Union and presented by Friends of Modern Art, this Flint tradition brought in more than 11,000 devoted shoppers to view works from North American artists who displayed painting, sculpture, furniture, glass, textile, jewelry, pottery, drawing, and print works.

Sponsor: *Dort Federal Credit Union*

Facilities Rental

The FIA hosted many groups and organizations this past fiscal year including the Charles Stewart Mott Foundation, Flint Northwestern, FAM Tours, Citizens Bank, NBC25, Pierians, Landaal Packaging Systems, Genesys Health System, University of Michigan-Flint, Mott Community College, Flint Jewish Federation, CAA Connect, National Kitchen & Bath Association, Piper Realty, McLaren Regional Medical Center, Kettering University, Genesee County Road Commission, Jack & Jill, Hurley Medical Center, The Flint Journal, Dort Federal Credit Union, BEST Project, Daughters of the American Revolution, Genesee Christian High School, Women 2 Women Magazine, Edward Jones Financial, Flint Southwestern High School, Flint Community Schools, University of Michigan-Ann Arbor, and many private family functions and receptions (i.e. film screenings, bat mitzvah, anniversary, prom, retirement party, holiday parties, and a wedding reception).

4,041 visitors attended these events with \$29,925 raised for the FIA through rental income.



Flint Art Fair

endowment campaign

In the spring of 2006, the FIA embarked on a \$10 million Endowment Campaign to raise funds to generate additional annual operating income for the expanded facility. To date, 254 donors have contributed \$7,473,159 towards the goal.

The Endowment Campaign includes monies raised through the sponsorship of theater seats, grant awards, direct and planned gifts (Renaissance Society) as well as naming opportunities.

The Renaissance Society consists of individuals that have notified the FIA of a planned contribution through their estate. This program enables the FIA to acknowledge and work with Society members. Planned Giving has a positive impact on the preservation and growth of the FIA contributing \$1.5 million to the current funds raised in the Endowment Campaign.

corporations

Adult Learning Institute
Landaal Packaging Systems
Schantz Galleries, Inc.

Gift by Dr. David Taylor of the Community Podiatry Group, P.C. in honor of

Wafa Abbud, M.D.
Hindi Ahmed, M.D.
Larry Alton, D.O.
Jonathan Abrogast, M.D.
Jeffrey Arnold, D.O.
Ghassan Bachuwa, M.D.
Brian Beck, D.O.
John Behm, M.D.
Douglas Benton, D.O.
Seth Bernard, D.O.
William Bernard, D.O.
Jagdish Bhagat, M.D.
Brian Bhagat, M.D.
Jeffrey Bossenberger, D.O.
Larry Braver, D.O.
Kelvin Callaway, M.D.
David Charles, D.O.
Patrick Chang, M.D.
John Commet, D.O.
Stanley Conhon, M.D.
Riad Dali-Ahmad, M.D.
Samuel Dismond, M.D.
Ernesto Duterte, M.D.
Abeer Fayyad, M.D.
Jami Foreback, M.D.
Brenda Fortunate, D.O.
Michael Frappier, D.O.
Kenneth Ganapini, D.O.
Edward Ghattas, D.O.
Edward Gomez-Seoane, M.D.
Kazem Hak, M.D.
Donald Hardman, M.D.
Stephen Harrison, D.O.
Christopher Harrison, D.O.
Kim C. Hendricks, M.D.
Sean Hoban, M.D.
Milton Holloway, M.D.
Georgio Imperial, M.D.
Larry Kage, D.O.
Jitendra Katneni, M.D.
Parmanand Khandelwal, M.D.
Roger Kilborn, D.O.
Kinran, Kinra, M.D.
Samasandrapalya Kiran, M.D.
Kathleen Kudray, D.O.
Marvin Latchana, M.D.
Wendy Lawton, M.D.
Dennis Lloyd, D.O.
Jose Lopez, M.D.
Caroline Matthew, M.D.
Mary Marshall, M.D.
Henry Mendoza, M.D.
Barry Miller, M.D.
Aram Minasian, M.D.
Usha Modi, M.D.
Mousa Mohamed, M.D.
George Mohamedally, D.O.
Lisa Moody-Oltmanns, M.D.
Kienan Murphy, D.O.
Mark Neumann, D.O.
Linda Norrell, M.D.
Bernard Noveloso, M.D.

Timothy Oliver, M.D.
James Park, M.D.
Ravikumar Peddireddy, D.O.
Miguel Perez Pascual, M.D.
Abdullah Raffee, M.D.
Yamini Ramalingam, M.D.
Rama Rao, M.D.
Sridhar Rao, M.D.
Harvey Ring, D.O.
Abdallah Rizk, M.D.
Elmahdi Saeed, M.D.
Seif Saeed, M.D.
Saed Sahouri, M.D.
Rajalakshmi Sankaran, M.D.
Ashish Sarin, M.D.
Syed Sattar, M.D.
Bhagwan Sayal, M.D.
Byron Schoolfield, M.D.
Silva Seoane, M.D.
Ronald Shaheen, D.O.
Steven Shapiro, M.D.
Janice Shimoda, D.O.
Thomas Shuster, D.O.
Gary Smothers, D.O.
Kevin Snyder, D.O.
Kenneth Steibel, M.D.
Tommy Stevens, M.D.
John Stoker, D.O.
Randall Sturm, M.D.
Parul Sud, M.D.
Nilfer Sumer, M.D.
Rajakumari Swamy, M.D.
Brad Sweda, M.D.
Josetta Tharippeal, M.D.
Peter Thoms, M.D.
Allen Trager, D.O.
Bruce Troutman, D.O.
Mark Trudell, M.D.
George Tumaneng, M.D.
Frederick VanDuyne, M.D.
Koteswara Vermuri, M.D.
Carol Voremkamp-cooper, D.O.
Lynn Walker, M.D.
Amy Blaising Wallance, D.O.
Danielle Walsh-Moore, D.O.
Martin Werschky, D.D.S.
Melinda Wheatley, M.D.
Carol Wyse, D.O.
Michael Young, D.O.
Michael Ziccardi, D.O.
Kenneth Yokosawa, M.D.

matching gifts

Charles Stewart Mott Foundation

memorial gifts

In memory of Paul & Leita Pike
Ms. Mary L. Christian

In memory of Cy Leder
Mrs. Ruth Leder
Ms. Jane M. Bingham

In memory of Richard Childs
Ms. Jane M. Bingham

In memory of Carl F. Reitz
Mr. & Mrs. Ghassan Saab
Mr. & Mrs. Khalil M. Saab
Chuck & Kathryn Sharbaugh

In memory of Jacquelyn Bennetts

Mr. William L. Bennetts
Mr. & Ms. Charles O'Hara
Mr. & Mrs. Jody O'Hara

In memory of Martha Brewer

Ms. Kay Adams
Dr. & Mrs. Mehmet Agabigum
Ronald & Lucille Bigelow
Ms. Gwenda Brewer
Mr. & Mrs. Tom E. Butts
Ms. Janet Cameron
Mr. Jason Dake
Ms. Susan A. Damone
Ms. Monique Desormeau
Mr. & Mrs. Richard T. Dix
Mrs. Billie Fisher
Ms. Stephanie Fohey
Lauren & Janet Friesen
Ms. Kathleen George
Mr. & Mrs. Lawrence Hackett
Mr. & Mrs. T.W. Heitman
Mr. & Mrs. Benjamin Howells
Ms. Lynne Hurand
Ms. Pamela J. Ketner
Mrs. Ruth Leder
Mr. & Mrs. George Nassif
Mr. & Mrs. Robert S. Piper
Mrs. Mary E. Randall
Mr. & Mrs. Melvyn R. Rettenmund
Mrs. Gail B. Shulman
Mr. & Mrs. Robert Van Duyn

In memory of Marjorie Shaw and honoring her husband, Andrew Shaw

Mrs. Trudi Schreiber

In memory of Virginia Johnson DeCamp

Mrs. Rosemary R. DeCamp

In memory of Marian Dew Snipes

Mrs. Ruth Leder

In memory of Thomas Moore Sumner & Mary Anne Sumner

Mr. Michael Dingman &
Mrs. Susan Sumner Dingman

In memory of Judy Piper

Mrs. Oya Agabigum
Clyde & Georgie Allard
Ms. Sandra Applegate
The Art Class
Mr. & Mrs. David F. Barbour
Phil, Margaret, Lauren &
Angela Barbour
Mr. & Mrs. Robert L. Bessert
Mr. & Mrs. Michael J. Bourke
Ms. Janet Cameron
Child Welfare Society
Cline, Cline & Griffin PC
Mr. & Mrs. Robert Collier
Mr. & Mrs. Richard J. Cramer II
Mr. & Mrs. George Cross
Mr. & Mrs. F. James Cummins
Mr. & Mrs. James P. Cuthbertson, Jr.
Ms. Susan A. Damone
Ms. Susan J. Davidek
Mr. & Mrs. Paul F. Decker
Ms. Monique Desormeau

Mr. & Mrs. Christopher J. Dowd
Drs. Clinton & Sharon Dowd
Mr. John Ebner
Mr. & Mrs. Harry L. Eiferle, Jr.
Mr. & Mrs. Michael A. Farella
Mrs. Billie Fisher
Flint Community Fund of the
Community Foundation of
Greater Flint advised by
Mr. William H. Piper
Hon. Judith A. Fullerton &
Mr. Ward Chapman
Falding B. Gadola
Mr. & Mrs. Robert J. Gaines
Mr. J. Robert Gillette
Mr. & Mrs. Lawrence C. Goldman
Ms. Caren Gordon
Mr. & Mrs. Neil D. Graham
Ms. Patricia L. Griffin
Mr. & Mrs. Michael M. Hagan
Ms. Sandra L. Haldy
Mrs. Barbara G. Hayes
Mr. & Mrs. John B. Henry III
Mr. Gene F. Howard
Mr. & Mrs. Arthur Hurand
Ms. Lynne Hurand
Hyde Park Assisted Living, LLC
Mr. & Mrs. Robert Irving
Mr. & Mrs. Mark Jacobson
Ms. Carol Jones
Junior Needlework Guild
Mr. & Mrs. Christopher S. Kelly, Sr.
Mr. & Mrs. Raymond J. Kelly III
Mr. & Mrs. Rick Kershaw
Mr. James R. Kettler
Mr. & Mrs. Dale E. Kildee
Mrs. Nancy Kleinpell
Mr. & Mrs. Timothy H. Knecht
Mr. & Mrs. Wayne W. Knecht
Albert & Barbara Koegel
Mrs. Jane Landaal
Mrs. Spencer Kelly Lanyi
Dr. & Mrs. Leslie L. LeMieux, Jr.
Mr. & Mrs. William H. Leoni
Lewis & Knopf, CPAs, P.C.
Ms. Olivia P. Maynard &
Mr. S. Olof Karlstrom
Mr. & Mrs. Bernard McAra
Mr. John McGregor Dodds
Mr. & Mrs. John J. McIntosh
Mr. & Mrs. Michael Melet
Dr. & Mrs. George E. Mendelsohn
Michigan Association of Realtors
Mrs. Robert C. Morgan
Mrs. Sally J. Moss
Mr. & Mrs. Robert W. Myers
Mr. & Mrs. George Nassif
Edward & Elizabeth Neithercut
New Profit, Inc.
Mr. & Mrs. John Nieman
Mr. Carl Pardon
Mr. & Mrs. Charles B. Piper
Mr. & Mrs. M. Harry Piper
Mr. & Mrs. Lawrence F. Piper
Dr. & Mrs. Anthony Ponsetto
Ms. Barbara K. Read
Mr. & Mrs. Tim Roach
Ms. Alessandra Rose
Mrs. Ellajane S. Rundles
Ms. Susan B. Russell

Mr. & Mrs. Khalil M. Saab
Mr. & Mrs. Timothy C. Sanford
Chuck & Kathryn Sharbaugh
Mrs. Gail B. Shulman
Mr. & Mrs. Robert T. Sibilsky
Mr. & Mrs. Timothy J. Simon
Mr. & Mrs. Jack L. Stevens
Mrs. Kathleen Stewart
Betsy & Patrick Stine
Mrs. Helene J. Streich
Ms. Jessica Sweeney-Platt &
Mr. Randall Platt
Mr. & Mrs. Ryan C. Thompson
Mr. & Mrs. Randall Thornton
Mr. & Mrs. Lynn E. Webb
Ms. Bernie B. Wentworth
Dr. & Mrs. Jay A. Werschky
Barbara & Charles White
Mr. & Mrs. William S. White
Mr. & Mrs. Jerome D.
Winegarden, Jr.
Mr. & Mrs. Douglas Wyrwicki
Judge & Mrs. Thomas C. Yeotis
Roy, Mary, Ian, & Madeline Zook

honoraria**In honor of Mary Ann Badar's birthday**

Dr. & Mrs. Rudolf Goetz

individual

Mrs. Emme Cortelyou
Mr. Michael Dingman &
Mrs. Susan Sumner Dingman
Mr. & Mrs. James D. Draper
Mr. & Mrs. Raul Garcia
Samuel & Graciela Harris
Mrs. James Hastings
Mr. & Mrs. David Howlett
Ms. Janice B. Jacobs
Mr. & Mrs. Stephen S. Landaal
Mr. & Mrs. William A. Lea
Mr. & Mrs. Mark L. Lippincott
Ms. Mary Lorenz
Mr. & Mrs. Joseph Marconi
Mrs. Robert C. Morgan
Drs. Bobby & Nita Mukkamala
Mr. John S. Pryor
Mr. & Mrs. Khalil M. Saab
Dr. & Mrs. David Taylor
Mr. & Mrs. Henry C. Thoma, Jr.
Mr. & Mrs. Dean Yeotis

bequests

Mary Anne Kettler Estate

contributions

capital campaign pledge payments

corporations

Bronze Benefactors (\$100,000–\$249,999)

Sorensen Gross Construction
Company

Silver Sponsor (\$50,000–\$74,999)

Tom Ryan Distributing Co.

Gold Patrons (\$10,000–\$24,999)

ATI Group
Mr. J. William Jensen
Mr. & Mrs. Richard Sly
Weinstein Electric Co.

Bronze Patron (\$1,000–\$4,999)

Bill Carr Signs, Inc.
Dort Federal Credit Union

foundations

Platinum Benefactor (\$1 million+)

Isabel Foundation

individual

Bronze Sponsors (\$25,000–\$49,999)

Ms. Susan Steiner Bolhouse &
Mr. William Ballenger
Mrs. Sally Swartz

Gold Patron (\$10,000–\$24,999)

Mrs. Mary Ann Tremaine

Silver Patron (\$5,000–\$9,999)

Ms. Kimberly Cross
Mr. & Mrs. Christopher S. Kelly,
Sr.
Mr. & Mrs. Thomas W. Waun

Bronze Patron (\$1,000–\$4,999)

Mr. & Mrs. Thomas S. James
Mr. & Mrs. Art G. Yeotis

education

Mr. & Mrs. Paul A. Fernandez
(Lapeer West High School)
JP Morgan Chase, Michigan
Margaret A. Cargill Foundation
Merkley-Elderly Charitable Trust
Merkley-Youth Charitable Trust
David & Randee Pieper
Ms. Emily Varney
Mr. Charles Weinstein

art school

Thomas W. Calhoun
Charles Stewart Mott Foundation
Merkley-Youth Charitable Trust
Ms. Carole A. Pappas
Mrs. Doris Sutton
Mrs. Claire White

grants & sponsorships

Mr. Alan T. Ackerman
Art Alliance for Contemporary
Glass
Arthur G. Bishop Charitable Trust
Baker College
Mr. & Mrs. Steve Boegner
Charles Stewart Mott Foundation
Mr. & Mrs. Robert M. Chimovitz
Mr. & Mrs. Jeffery Chimovitz
Citizens Bank
Community Impact Fund of the
Community Foundation of
Greater Flint
Mr. Durfee Day
Mrs. Sherry Dodge &
Mr. Matthew C. Schlinker
Katherine B. Doherty
Mr. & Mrs. Steve Flynn
Founders Society
Highfield Foundation
The Hurand Family
Mr. S. Olof Karlstrom
Katharine B. Miner Trust
Congressman Dale E. Kildee
Mr. & Mrs. Daniel Kildee
Lowe's Outdoor Services, Inc. -
Steve Lowe
Ms. Olivia P. Maynard
McLaren Regional Medical
Center
Michigan Council for Arts &
Cultural Affairs
Mr. Jack D. Minore
Mr. Rodney Ott - Rodney's Loft
Poster Cabaret
Ms. Donna Proffer
Mr. & Mrs. Leo Seide
Mr. Jeffery Stanzler & Ms. Merrie
Atlas
Ms. Wendy Stanzler & Mr. Leon
Winkelman
Stella & Frederick Loeb
Charitable Trust
Target
Mr. Peter J. Thompson &
Ms. Kathy Kallick
Ms. Susan E. Thompson
Mr. & Mrs. Mark Voight
Mr. & Mrs. William M. Wentworth
Mr. David White & Ms. Kathryn
Greening
The Whiting Foundation
Gift in honor of Charles W. White
& Charles N. Pappas

collections

Mrs. Kimberley J. Alexander
Clyde & Georgie Allard
Mr. & Mrs. Marvin L. Allen
Mr. & Mrs. Peter Anastor
Anonymous
Mr. & Mrs. Robert K. Armstrong
The Art Class
Mr. & Mrs. Peter Ashurkoff
Mrs. Mary Beth Atkinson
Mr. & Mrs. Kenneth G. Aurand
Mr. & Mrs. Chris Balog
Mr. & Mrs. Kelly B. Beardslee
Mr. & Mrs. Carl Bekofsky
Mr. & Mrs. Earl Bell
Mr. & Mrs. George F. Bennis
Ronald & Lucille Bigelow
Ms. Jane M. Bingham
Mr. Ron Blakemore
Mrs. Cynthia Bockart
Ms. Susan Steiner Bolhouse
Dr. Patrick Botz
Mrs. Patricia Boyd
Mr. & Mrs. John A. Brancheau
Mr. & Mrs. Colon Brown
Mr. & Mrs. Howard J. Bueche
Mr. & Mrs. Norman E. Bullock
Mr. Robert Burger
Mr. & Mrs. Joseph Burroughs
Mr. & Mrs. James E. Burt
Dr. & Mrs. Stephen R. Burton
Mr. Thomas Calhoun
Ms. Sally Case
Charles Stewart Mott Foundation
Mr. & Mrs. James Cherry
Mr. & Mrs. Elwood Chipman
Ms. Mary L. Christian
Mr. & Mrs. William J. Churchill
Ms. Mary Coleman
Rabbi Karen Compane &
Mr. Howard Steinberger
Mr. & Mrs. G. Allen Cook
Mrs. Nancy M. Cronin
Mr. & Mrs. F. James Cummins
Ms. Virginia Curatolo
Mr. Jason Dake
Mr. & Mrs. Peter Daunt
Mr. & Mrs. Wm. Stefan Davidek
Mrs. Rosemary R. DeCamp
Mr. & Mrs. Donald E. DeGraaf
Monique Desormeau
Mr. Michael Dingman &
Mrs. Susan Sumner Dingman
Mr. & Mrs. Richard T. Dix
Ms. Jeanne Dobes
Mr. & Mrs. James D. Draper
Mr. & Mrs. Kenneth Duetsch
Mr. James P. Duffy
Mr. Chris & Dr. Jean Dundas
Early Music Ensemble: Tom
Butts, Jim Hill, & Wayne
O'Brien
Mrs. Lynn Elliott
Mrs. Loretta C. Ellwood
Mr. & Mrs. Louis Emmert
Dr. & Mrs. Cyrus Farreh
Ms. A. Joan Fischer
Mrs. Billie Fisher
Mrs. Theresa Fletcher
Mrs. Evelyn R. Foreman
Founders Society
Lauren & Janet Friesen
Mr. Thomas M. Gervasi
Ms. Lee Giacalone
Douglas & Susan Goering
Jeanne & Ralph Graham
Great Lakes Legal Team, PLC
Mr. & Mrs. Melvin E. Gregory
Mr. & Mrs. Richard A. Griswold
Ms. Regan Guevara
Mrs. Irene H. Hanson
Mr. & Mrs. Joel H. Harris
Samuel & Graciela Harris
Mrs. Diana Harsch
David & Donna Hart
Mr. & Mrs. John B. Hartranft
Mrs. James Hastings
Mr. Louis A. Hawkins
Mr. & Mrs. John B. Henry III
The Henry Luce Foundation, Inc.
- American Art Renewal Fund
Mr. & Mrs. Joseph Higgins
Mr. & Mrs. Ronald M. Horton
Ms. Mary Houton
Mr. M. Fred Howard
Ms. Beth E. Howarth
Mr. & Mrs. Benjamin Howells
Mr. & Mrs. Arthur Hurand
Ms. Lynne Hurand
Mr. & Mrs. Steven A. Jadwin
Mr. Kenneth Johnson &
Mrs. Sheila Kelly
Dr. Benjamin E. & Estelle
Kaufman
Mrs. Kay Kehoe-Kent &
Ms. Karen Kent
Mr. & Mrs. Christopher S. Kelly,
Sr.
Mr. & Mrs. Watson Kenworthy
Albert & Barbara Koegel
Mrs. Mary E. Kramer & Mr. Ian
Young
Mr. Ron Krueger, Jr.
Kurtz Family
Mr. Stephen Landon
Dr. Audrey L. Lattie
Mr. & Mrs. James Lay
Mrs. Ruth Leder
Stephen & Kathleen Leist
Dr. & Mrs. Leslie L. LeMieux, Jr.
Mr. & Mrs. Charles Lendvoyi
Mr. Max Lepler & Mr. Rex L.
Dotson
Mrs. Kathryn Lescelius
Prosecutor David &
Therese Leyton
Mr. & Mrs. John Lindholm
Mr. & Mrs. Clifford Lutz
Mr. & Mrs. Laurence E.
MacDonald
Mr. & Mrs. John Mair III
Ms. Carol Masse
Mrs. Anny Meek
Mr. Michael Melenbrink &
Mr. Ronald Sims
Dr. & Mrs. Alan L. Morgan
James R. & Helen Sue Morgan
Mrs. Robert C. Morgan
Mrs. Sally J. Moss
Mr. & Mrs. Michael J. Munley
Dr. & Mrs. Kienan F. Murphy
Ms. Marge Murphy & Mr. Scott
Martin

Mr. & Mrs. George Nassif
Ms. Sharon Y. Naughton
Mr. & Mrs. Douglas R. Nickel
Mr. Don Olmsted
Mr. Peter Ott
Dr. & Mrs. James Owen
Mrs. Shirley Owens
Ms. Jeanne Pepper &
Mr. Thomas Herman
David & Randee Pieper
Dr. & Mrs. Frederick P. Pike
Mr. & Mrs. Robert S. Piper
Mrs. Willie J. Powell
Dr. Suzanne Knecht, Larry
Prange & Patrick Knecht
Prange
Ms. Linda L. Pylypiw
Ms. Edith J. Qualman
Mrs. Fouad Rabiah
Mr. & Mrs. Eino Rajala
Mrs. Mary E. Randall
Ms. Ruth Rattner
Mr. & Mrs. David Roeser
Mr. & Mrs. Ralph R. Rossell
Drs. Michael & Virginia Rucks
Mr. & Mrs. Khalil M. Saab
Ms. Sherren Sandy & Family
Mrs. Miriam S. Schaffer ACSW
Mr. Philip Schmitter
Dr. & Mrs. Frederick C. Schreiber
Dr. & Mrs. Paul E. Schroeder
Mr. & Mrs. Howard S. Schultz
Ms. Janet A. Schultz
Ms. Marsha V. Schwarz
Mrs. Albert Serra
Mr. & Mrs. A. Ronald Sirna
Ms. Joan W. Smalley
Ms. Patricia Smith
Ms. Shelley R. Spivack
Mr. Martin Stefan
Mr. Robert Stevens
Mrs. Shirley A. Stevens
Mrs. Tracey Stewart
Mrs. Helene J. Streich
Dr. & Mrs. David Taylor
Ms. Ernelle Taylor
Mr. & Mrs. Henry C. Thoma, Jr.
Ms. Susan E. Thompson
Mr. & Mrs. Robert Toms
Mr. James C. Toth
Mr. & Mrs. Glenn Tripp
Ms. Betsy A. Trogan
Mr. George Trone & Ms. An-Me
Chung
Mrs. Jean Valley
Mr. & Mrs. Robert G. VanDette
Mr. & Mrs. Alexander B.
VanDuyne
Mr. & Mrs. Robert J. VanDuyne
Mr. & Mrs. Kim Virkler
Mr. & Mrs. James Vukovich
Mr. & Mrs. Clair Ward
Dr. & Mrs. Stuart B. Weiner
Dr. Mitchell S. Weiss
Mr. & Mrs. Morry Weiss
Mr. & Mrs. William M. Wentworth
Mr. & Mrs. Charles V. White
Mr. & Mrs. Jerome D.
Winegarden, Jr.
Dr. Sue Wisenberg & Ms. Donna
Baker
Ms. Katherine Wolfe

Mr. Dale F. Wolgram
Mrs. Mary Wolski
Mr. & Mrs. Michael L. Wright

special events & general contributions

A World of Difference Fund and
the Community Impact Fund
of the Community Foundation
of Greater Flint
Adv. Gen & Oncological Surgery
Associates
Ms. Margaret J. Ahlness
Applebee's Neighborhood Grill
& Bar
Applegate Chevrolet Co.
Arby's of Grand Blanc
Associated Radiologists of Flint,
P.C.
Baker College
Band Ayd Systems
Ms. Linda R. Barber
Mr. & Mrs. Kirk Barkel
Mr. & Mrs. Michael J. Behm
Big John Steak & Onion, Inc.
Bill Carr Signs
Mr. & Mrs. Frederick R. Birkhill Jr.
Bishop International Airport
Blackstone's Pub & Grill
Bodman LLP
Bodman LLP - Joseph & Renee
Kochanek, Michael & Sharon
Stack, David Larsen & Celia
Duke Larsen, Stacey & John
Cashen, & Robert Diehl, Jr. &
Anne Witham Diehl
Susan Steiner Bolhouse
Mr. Doug Bopp
Ms. Dianne M. Bracey
Mr. & Mrs. John Bradley
Ms. Gwenda Brewer
Mr. R. George K. Brown
Mrs. Edmund Brownell
Bud Light
Mr. & Mrs. Thomas P. Campbell
The Capitol Law Group
Case Island Glass, LLC -
Ms. Suellen J. Parker
Ms. Sally Case
Ms. Mary D. Catsman
CBS Outdoor
Charles Stewart Harding
Foundation
Child Welfare Society
The Children's Office
Duane R. Allyn, DO
Paul Chrenka, MD
Cynthia Horning, MD
Kienan F. Murphy, DO
Sarah Sanchez, MD
Joseph B. Simmert, DO
The Chosen Few Corporation
Mr. Theodore Christopher, Jr.
Mr. & Mrs. Dan Cimbalik
Citizens Bank Wealth
Management



- Ms. Patricia J. Cleland
Comcast
Community Foundation of
Greater Flint
Community Podiatry Group, P.C.
Community Podiatry Group, P.C.
- Dr. David Taylor & Dr. Shawn
Reiser
Mr. & Mrs. L. Thomas Conlin
Miles Copeland & Family
Cracker Barrel Old Country
Store, Inc.
Mrs. Chrysa C. Cronley
Mr. & Mrs. F. James Cummins
D.M. Burr Group
Mr. & Mrs. John Daig
Atty. Paul F. Dauer
Mrs. Rosemary R. DeCamp
Delta Sigma Theta, Inc., Flint
Alumnae Chapter
Dental Office of Dr. Jay A.
Werschky & Dr. Jori W. Lewis
Mr. & Mrs. Robert Deutsch
Mr. Michael Dingman &
Mrs. Susan Sumner Dingman
Don Franco Hair Co.
Kimberly, Megan & Andrew
Donahue
Mr. & Mrs. Daniel Dowling
Ms. Tracey Easthope
Mr. & Mrs. Harvey Eisman
ELGA Credit Union
Epiphany Studios
Mr. & Mrs. Jason Evans
Family Orthopedic Associates
Mrs. Vera Farah & Family
Vera Farah & Family
Mr. & Mrs. Mark Farella
Dr. & Mrs. Zouheir Fares
Fay J. Joseph Trust in Memory
of Donna L. Joseph & Fay J.
Joseph
Fifth Third Bank
Mr. & Mrs. David Finley
Mr. & Mrs. Douglas Finley
Mr. Loyst Fletcher, Jr.
Flint African American Quilters
Guild
Flint Artists Market
Flint Community Schools
Flint Institute of Music
The Flint Journal
FM Financial Credit Union
Founders Society
Frederick Fisher & Partners
Architects
Mr. & Mrs. Robert S. Fuller
Mr. Tendaji W. Ganges
Jim & Margaret Gault
Genesee Regional Chamber of
Commerce
Genesee Urgent Care
Genesee Valley Rotary
Genesys Health Systems
Gerychs
Gill-Roy's Commercial and
Industrial Supply
Goldmans, LLC - John & Marilyn
Kopp
Grand Blanc Middle School East
Ms. Allison A. Green
Mrs. Frances G. Gumpfer
Habatat Galleries
Mr. & Mrs. Robert Hall
Mr. & Mrs. Henry M. Hanflik
Ms. Anne Hansen
Ms. Lynn Hartley
Mrs. James Hastings
Barbara Hayes
Mrs. Barbara G. Hayes
HealthPlus of Michigan
Mrs. William J. Heaton
Mr. & Mrs. John B. Henry III
Mr. Ramon Hill
Holiday Inn Express, Flint
Campus
Mr. Robert G. Hritz & Ms. Joanne
J. Neil
The Hurand Family
Mr. & Mrs. Arthur Hurand
Mr. & Mrs. Gary J. Hurand
Ms. Lynne Hurand
Gini Inman
Ms. Frances Jenkins
Rita McGregor Jeric & David
MacGregor Johnston
John P. O'Sullivan Distributing,
Inc.
Dr. Zelton G. Johnson
Mr. & Mrs. Robert J. Joubran
Journeys of Excellence
Mr. & Mrs. Harold N. Kallis
Mr. & Mrs. Christopher S. Kelly,
Sr.
Mr. & Mrs. Raymond J. Kelly III
Mr. & Mrs. James Kerrigan
Kettering University
Ketzlers Florist
Mrs. Nancy Kleinpell
Albert & Barbara Koegel
Ms. Karra Korf
Ms. Lisa M. Land
Landaal Packaging
Margo Larkin
Mr. & Mrs. James Lay
Leadership Development in Inter
Ethnic Relations
Ms. Andrea Legendrei
Ms. Rebecca Letterman
Lewis & Knopf, CPAs, P.C.
Prosecutor David & Therese
Leyton
Mrs. Jeanette Lindsey
Mrs. Carol Lirones-Flayer
Ms. Bernice A. Lirones
Little Joe's
Locke's Party Store
Garan Lucow Miller P.C.
Sara W. MacDonell
Mr. & Mrs. John W. MacKenzie
Ms. Lucille Mars
Mr. & Mrs. Bruce Marsee
Ms. Bonita F. Marx & Mr. John
Laing
Ms. Debra Marx
Ms. Olivia P. Maynard & Mr. S.
Olof Karlstrom
Dr. Eureka McAllister
Mr. Aron McCormick
McLaren Regional Medical
Center
Medawar Jewelers
Medical Professionals, Inc.
Kay, Michael & Nancy Melet
Merrill Lynch
Mr. & Mrs. James Mikulski
Mr. & Mrs. Kenneth Milito
MJ Diamonds Inc
Mr. & Mrs. William H. Moeller
The Moeller Group
Mrs. Robert C. Morgan
Mrs. Sally J. Moss
Mott Community College
Mr. and Mrs. Guy K. Moxam
John & Pat Mucha
Drs. Bobby & Nita Mukkamala
Dr. & Mrs. Kienan F. Murphy
NAACP Flint Branch Freedom
Fund
Edward & Elizabeth Neithercut
Mr. & Mrs. James Nicolai
Atty. Matthew L. Norwood
Oliver T's
Olmsted Associates, Inc.
Elder Oren & Missionary Phyllis
Flynn & The Flynn Family
Ms. Amanda Patterson
Ms. Natalie Pelavin
Fenton Penna & Family
Pepperwood Condominium
Association
Mr. & Mrs. Eric Petersen
Mrs. Helen Philpott
The Pierians, Inc., Greater Flint
Chapter
Mr. & Mrs. Mark Piper
Piper-McCredie Agency, Inc.
Mr. & Mrs. Mark Prescott
The Print Shop/Zip Mailing Co
Ms. Linda L. Pylypiw, P.C.
Mrs. Fouad Rabiah
Mr. & Mrs. Eino Rajala
Mr. Marcus Randolph
Mrs. Henrietta K. Randolph
Randy Wise Buick/Randy Wise
Lincoln
Ms. Maribeth M. Reigle
Ms. Sara Richards
Mr. & Mrs. James P. Ricker
Mr. & Mrs. James Ritchie
Rowe Incorporated
Mr. & Mrs. Ronald E. Royer
Ms. Debra Rubey
Ruth Mott Foundation
The Rutherford Group
Mr. & Mrs. Ghassan Saab
Mr. & Mrs. Khalil M. Saab
Dr. & Mrs. Saed J. Sahouri MD,
PPLC
Mr. & Mrs. Timothy C. Sanford
Mr. & Mrs. Philip Schaltz
Serra Automotive
Mr. & Mrs. Howard S. Shand
Chuck & Kathryn Sharbaugh
Sharp Funeral Homes
Shedd, Fraiser & Grossman
PLLC
Ms. Robin Slivka
Mr. & Mrs. Philip Smith
Mrs. Robert Smith
Ms. Virginia R. Smith
Kurt & Marjorie Soper
Neil J. Sosin and Northern
Equities Group
Spartan Printing
Special Occasions
Steelcase
Stella & Frederick Loeb
Charitable Trust
Stephens Wealth Management
Group
Dr. & Mrs. Anup Sud
Ms. Keely Sugden
Mr. Arthur E. Summerfield
Summerset Salon Day Spa
Lynne A. Taft & Paradyme Art
Studio
Target
Mr. & Mrs. James Taylor
Taylor & Morgan, CPAs
THA Architects Engineers
Ms. Laetitia A. Thayer
Thermo Vac, Inc.
Tom Ryan Distributing Co., Inc.
The Torch Bar & Grill
Transitional Lifestyles Community
Mrs. Mary Ann Tremaine
Tri-Pointe Community Credit
Union
UAW Kay Laurence Committee
UAW Region 1-C
UBS Financial Services
United Way of Genesee County
The University of Michigan
University of Michigan-Flint
Urban League of Flint
US 103.1
Valley Dental Office
Dr. & Mrs. Frederick VanDuyne
Mr. & Mrs. Robert J. VanDuyne
Ms. Marilyn Megdell Victor
View Newspapers
Weaver Family Dentistry
Mr. & Mrs. Lynn E. Webb
Mr. & Mrs. Eric Weeks
Mr. & Mrs. Richard C. Weiermiller
Mr. Dale K. Weighill
Mr. Paul Wenstrom
Mr. & Mrs. William M. Wentworth,
Jr.
Mrs. Marjorie B. Wentworth
Dr. Jay Werschky & Dr. Jon
Lewis, General Dentists
West Second Street Associates
Westminster Presbyterian Church
in Ann Arbor "60+ Group"
Westminster Presbyterian Church
in Ann Arbor "Sarah Circle"
WEYI-TV NBC25
Ms. Myra W. White
White Horse
Mr. & Mrs. Ridgway H. White
Mr. & Mrs. William S. White
Mr. & Mrs. Jim Whiting
Ms. Allison Williams
The Williams Firm, P.C.
Mr. & Mrs. Jerome D.
Winegarden, Jr.
WNEM-TV5
Jerome & Judith Wolbert
Dr. & Mrs. John Woollam
Atty. Dean T. Yeotis
Judge & Mrs. Thomas C. Yeotis
Young Chevrolet Cadillac
Ms. Ellen Zimmermann

2009 annual appeal gifts

Ms. Sandra Applegate
Dr. & Mrs. William D. Beck & Kristen
Mr. & Mrs. LeRoy Bence
Ms. Darlene P. Benore & Ms. Cornelia Massolo
Dr. Morley & Mrs. Judith Biesman
Ms. Jane M. Bingham
Ms. Amy Black
Mr. & Mrs. Jack A. Blosser
Mr. Alfred D. Bosley & Mrs. Betty Woodward-Bosley
Mrs. Edmund Brownell
Mr. & Mrs. Howard J. Bueche
Dr. & Mrs. Stephen R. Burton
Mr. & Mrs. Tom E. Butts
Mr. & Mrs. Daniel Cady
Mr. Thomas Calhoun
Mr. & Mrs. James Cherry
Lt. Gov. John D. Cherry Jr.
Ms. Melba R. Clapp
Mrs. Judy Clark
Ms. Mary Coleman
Mrs. Nancy M. Cronin
Mr. & Mrs. F. James Cummins
Ms. Nancy Davis
Mr. & Mrs. Tom B. Doherty
Mrs. Loretta C. Ellwood
Mr. & Mrs. George Emery
Mr. & Mrs. Christopher J. Flores
Ms. Linda S. Forrer
Mr. Jeffrey P. Foutz
Dr. & Mrs. Scott A. Garner
Genesee Urgent Care - Ayman Haidar
Ms. Regan Guevara
Ms. Catherine Gwizdz
Dennis & June Haley
Ms. Ingrid Halling
Mr. & Mrs. Henry M. Hanflik
Mrs. Diana Harsch
Mrs. Linda Harwood
Mr. Louis A. Hawkins
Mr. Stephen Heddy
Mr. John Hemingway & Mrs. Connie Palmer
Ms. Annetta Hendrickson
Mr. & Mrs. Edward G. Henneke
Mr. & Mrs. Theodore S. Himelhoch
Ms. Beth E. Howarth
Mr. Larry D. Howell
Mrs. Shawn Hunt
Ms. Lynne Hurand
Mrs. Ruth B. Hylen
Mr. & Mrs. James N. Johnson
Dr. Benjamin E. & Estelle Kaufman
Mr. & Mrs. Christopher S. Kelly, Sr.
Ms. Brenda Kendall
Mr. & Mrs. Dale E. Kildee
Dr. Michael Stone-Richards & Ms. Addie Langford
Dr. & Mrs. Paul Lauber
Mr. & Mrs. James Lay
Mrs. Ruth Leder
Dr. & Mrs. Leslie L. LeMieux, Jr.
Mrs. Kathryn Lescelius
Prosecutor David & Therese Leyton
Mr. & Mrs. Tom Lillie
Mr. & Mrs. John Lindholm
Ms. Denise M. Lucas
Mr. Robert B. Mackey
Ms. Jeanette R. Mansour & Mr. Joe Green
Miss Annette Marcinkoski
Ms. Carol Masse
Dr. & Mrs. Berton J. Mathias
Dr. & Mrs. Peter K. McLeod
Mr. & Mrs. Ted Meadors
Mr. & Mrs. Michael Melet
Ms. Sue Moore
James R. & Helen Sue Morgan
Dr. & Mrs. Kienan F. Murphy
Mrs. Sharon A. Peterson
Mr. & Mrs. Curtis Pollack
Mr. John S. Pryor
Ms. Evelyn Raskin & Mr. James Hilty
Mr. & Mrs. Daniel E. Richards
Mr. & Mrs. John L. Riegle, Jr.
Drs. Michael & Virginia Rucks
Dr. & Mrs. Walter Z. Rundles, Jr.
Mr. & Mrs. Khalil M. Saab
Ms. Grayce Scholt
Mrs. Trudi Schreiber
Dr. & Mrs. Paul E. Schroeder
Mr. Paul Sears
Ms. Suzanne Selig
Chuck & Kathryn Sharbaugh
Mr. & Mrs. Brent A. Shook
Mr. & Mrs. George Skaff
Skaff Carpet & Furniture Co.
Mr. & Mrs. J. Parkhill Smith
Ms. Shelley R. Spivack
Miss Barbara Stewart
Ms. Phyllis Sykes
Dr. David Taylor - Community Podiatry Group, P.C.
Mr. & Mrs. Alexander B. VanDuyne
Mr. & Mrs. James Vukovich
Dr. & Mrs. Robert M. Weber
Dr. Mitchell S. Weiss
Dr. & Mrs. Jay A. Werschky
Mrs. Mary E. Whaley & Mr. Rick Kroeger
Mr. & Mrs. Ridgway H. White
Dr. & Mrs. James Williams
Mr. & Mrs. Jack E. Williams
Dr. Sue Wisenberg & Ms. Donna Baker

print society 2009-2010

Mr. & Mrs. Michael J. Behm
Mr. & Mrs. George F. Bennis
Mr. & Mrs. Robert Bessert
Mr. & Mrs. Ryan & Tracy Bessert
Mr. Joseph Coriaty
Mr. & Mrs. F. James Cummins
Mr. Greg Edquist
Mr. & Mrs. Walter Griffin
Mrs. Julius Gutow
Samuel & Graciela Harris

Mr. Louis A. Hawkins
Ms. Thressa N. Horton
Ms. Valorie Horton
Ms. Ann Howard
Mr. & Mrs. Gary J. Hurand
Mr. Josh Hurand
Ms. Lynne Hurand
Ms. Sara Hurand & Mr. Elie Weiss
Mr. & Mrs. Mark Jacobson
Ms. Jimmye Johnson
Mr. & Mrs. Paul H. Jokisch, Jr.
Mr. & Mrs. Christopher S. Kelly, Sr.
Mr. & Mrs. John Kopp
Mr. & Mrs. Mark L. Lippincott
Tiffany & Bob Lovett
Mr. Michael Martin & Mr. Bryan Paris
Mr. & Mrs. William H. Moeller
James R. & Helen Sue Morgan
Mr. Michael Morse
Drs. Bobby & Nita Mukkamala
Mr. Peter Ott
Mr. Joseph Paris, Paris & Associates Appraisers
Piper Realty Company
Mr. & Mrs. Mark Piper
Mr. & Mrs. Robert S. Piper
Kelly & Lois Revenaugh
Mr. & Mrs. Timothy C. Sanford
Mr. & Mrs. John P. Siler
Ms. Courtney Simpson & Mr. Ryan Garza
Ms. Susan Sleeper-Smith
Mr. Michael Sprague & Dr. Janet Sprague
Mr. Eric Steele
Mr. & Mrs. William R. Stolpin
Dr. & Mrs. David Taylor
The Torch Bar & Grill
Dr. & Mrs. Jay A. Werschky
Mr. & Mrs. Ridgway H. White
Mr. & Mrs. William S. White
Mr. & Mrs. Dean Yeotis

film society 2009-2010

Dr. & Mrs. Daniel Anbe
Bill & Linda Angus
Anonymous
Mr. & Mrs. Robert K. Armstrong
Mr. & Mrs. Kenneth G. Aurand
Dr. & Mrs. Walter Barkey
Mr. & Mrs. Michael J. Behm
Carl & Karen Bekofske
Ms. Geraldine E. Blankinship
Mr. & Mrs. Robert Bottinelli
Mrs. Edmund B. Brownell
Tom & Denise Butts
Mr. & Mrs. Nick A. Calandro, Jr.
Mr. John Chahbazi
Senator Deborah Cherry
Mr. & Mrs. James Cherry
Ms. Heidi Clippard
Darylee & Samuel Coplin
Don & Kathy Dahlstrom
Monique M. Desormeau
Murray & Sharon Eisen
Ms. Nora G. Fisher

Flint Jewish Federation
Richard W. Fortner
Dr. & Mrs. Scott A. Garner
Ms. Kathleen George
Goldmans - John & Marilyn Kopp
Great Lakes Legal Team, PLC
Guardian Alarm Company of Michigan
Ms. Catherine Gwizdz
Ms. Laura Hall
Richard S. Harris, PC, Attorney At Law
Mrs. Diana Harsch
Mr. Louis A. Hawkins
Mr. & Mrs. John B. Henry III
Mr. & Mrs. James Howlett
Mr. & Mrs. Arthur Hurand
Ms. Judy Johnson
Mr. and Mrs. Paul Jordan
Albert & Barbara Koegel
Charles F. Kroeger & Mary E. Whaley
Lee J. & Robin LaVictoire
Mrs. Ruth Leder
Linda & Leslie L. LeMieux, Jr.
Mr. John G. LeSage
Clifford & Carol Lutz
Attorney Robert J. MacDonald
Dr. & Mrs. Richard S. Mach
Mrs. Michele Matthews
Mr. & Mrs. Sean McCormick
Michigan Public Radio
Linda Midler
Alan & Sheila Morgan
Elaine Mugan
Drs. Bobby & Nita Mukkamala
Dr. & Mrs. Kienan F. Murphy
Dr. & Mrs. Jack Nettleton
Mr. & Mrs. Bill Ogden
Vickie Larsen & John Pendell
Piper Realty Company
Dr. & Mrs. George D. Politis
Linda L. Pylypiw, Attorney At Law
Betty & Dick Ramsdell
Mr. & Mrs. Michael J. Riha
Mr. & Mrs. Carl Riseman
Kimberly Roberson & Carroll G. Baker, Sr.
Drs. Michael & Virginia Rucks
Mr. Justin N. Scanlon
Grayce Scholt
Paul & Phyllis Schroeder
Ms. Janet A. Schultz
Dr. Eric Schwehofer
Ms. Suzanne Selig
Kathryn Sharbaugh
Dr. Janice Shimoda
Mr. & Mrs. Brent A. Shook
Ms. Shelley R. Spivack
Lee & Jean Sutherland
The Torch Bar & Grill
Mrs. Mary Ann Tremaine
Alice Ward
Dr. & Mrs. Stuart B. Weiner
Mrs. Mary E. Whaley & Mr. Rick Kroeger
Mr. & Mrs. William S. White
Mr. Dale F. Wolfram
Mr. & Mrs. Michael L. Wright
Mr. & Mrs. Eugene J. Zofchak

membership

* denotes increased
gift level

+ denotes Friends of
Modern Art (FOMA)
membership

rubens society corporate members

Corporate Benefactor

(\$1,500 & above annually)
Main Manufacturing Products
Sunset Hills Association

Corporate Sponsor

(\$1,000–\$1,499 annually)
Abbott's Meat Inc.
Applegate Chevrolet Co.
Baker College
Big John Steak & Onion, Inc.
Friends Of Modern Art
Genesee Urgent Care
HealthPlus of Michigan
Hubbard Supply Co.
Serra Automotive
Sorensen Gross Construction
Company
Tom Ryan Distributing Co. Inc.

rubens society individual members

Gold Patron

(\$2,500–\$4,999 annually)
Mr. & Mrs. Robert K. Armstrong
Mr. Carroll G. Baker &
Ms. Kimberly Roberson*+
Mrs. Beverly Bernard+
Mrs. Nancy Kleinpell
Mr. & Mrs. Jay Nelson*
Mr. & Mrs. Howard S. Shand

Silver Patron

(\$1,000–\$2,499 annually)
Dr. & Mrs. Daniel Anbe
Mr. & Mrs. Richard P. Baks
Mr. & Mrs. Robert L. Bessert+
Ms. Susan Steiner Bolhouse &
Mr. William Ballenger
Dr. William M. Bowling
Mr. Philip J. Braun
Mrs. Edmund Brownell*+
Mr. & Mrs. Howard J. Bueche+
Ms. Kimberly Cross & Mr. Brian
Scieszka
Mr. & Mrs. F. James Cummins+
Mr. & Mrs. James D. Draper+
Mr. & Mrs. Harry L. Eiferle, Jr.
Mr. Robert F. Enders
Mr. & Mrs. Robert S. Fuller
Ms. Falding B. Gadola
Hank & Bonnie Graff
Mrs. Julius Gutow+
Mr. & Mrs. Neal Hegarty*
Mr. & Mrs. T.W. Heitman+
Mr. William Hentgen
Dr. & Mrs. John V. Hinterman*
Mr. & Mrs. Richard C. Hockstad
Mr. & Mrs. Arthur Hurand+
Mr. & Mrs. Gary J. Hurand+
Ms. Lynne Hurand+
Mr. & Mrs. Mark Jacobson
Mr. & Mrs. Jeff Johnson
Mr. Donald E. Johnson, Jr.
Dr. Benjamin E. & Estelle
Kaufman
Mr. & Mrs. Christopher S. Kelly,
Sr.+
Michael & Kay Kelly

Mr. & Mrs. Raymond J. Kelly III
Mr. & Mrs. James R. Kettler
Dr. Samasandrapalya Kiran &
Dr. Mona Hardas
Albert & Barbara Koegel+
Mr. & Mrs. John Kopp+
Mrs. Virginia R. Landaal
Dr. & Mrs. Leslie L. LeMieux, Jr.
Mr. Max Lepler & Mr. Rex L.
Dotson*
Prosecutor David & Therese
Leyton
Mr. & Mrs. John Lindholm
Mr. & Mrs. Bruce Mackey
Mr. & Mrs. William H. Moeller
Dr. & Mrs. Alan L. Morgan+
Mrs. Robert C. Morgan
Drs. Bobby & Nita Mukkamala+
Dr. & Mrs. Kienan F. Murphy
Drs. Brad & Linda Murphy
Edward & Elizabeth Neithercut
Mr. & Mrs. Patrick O'Sullivan*
Mr. & Mrs. Raymond J. Persia+
Mr. & Mrs. Robert S. Piper+
Mr. Randolph P. Piper+
Mr. William H. Piper
Ms. Linda L. Pylypiw+
Mrs. Fouad Rabiah+
Mr. & Mrs. Eino Rajala+
Mr. & Mrs. Jeffry D. Rocco+
Drs. Michael & Virginia Rucks+
Mr. & Mrs. Khalil M. Saab
Mr. & Mrs. Timothy C. Sanford+
Dr. & Mrs. Paul E. Schroeder+
Mr. & Mrs. Philip Shaltz*
Chuck & Kathryn Sharbaugh
The Sheppy Dog Fund - Dr. Alan
Klein, Advisor
Mr. & Mrs. James Spangler
Mrs. Shirley H. Stone
Mrs. Helene J. Streich+
Mr. & Mrs. Andrew Suski
Dr. & Mrs. Steven Taft
Mrs. Mary Helen Taylor
Ms. Susan E. Thompson+
Mr. & Mrs. James Truesdell, Jr.
Mr. & Mrs. Robert G. VanDette+
Dr. & Mrs. Frederick VanDuyne
Mr. & Mrs. Charles R. Weeks
Mrs. Marjorie B. Wentworth
Dr. & Mrs. Jay A. Werschky+
Mr. & Mrs. Ridgway H. White+
Mr. & Mrs. William S. White+
Mr. & Mrs. Jerome D.
Winegarden, Jr.*
Mr. & Mrs. Dean Yeotis*

corporate members

Corporate Supporter

(\$250–\$499 annually)
Piper Realty Company
Runyan Pottery Supply Inc.*
Luis A. Perez, DDS, MS, PC
Sagano Japanese Bistro &
Steakhouse
Vogt's Flowers
WJRT ABC 12

Corporate Sustainer

(\$100–\$249 annually)
James K. Cantwil, DDS

The Chosen Few Corporation
Flint Area Advertisers Federation
The French Laundry
Great Harvest Bread Co.
Great Lakes Legal Team, PLC
Kelly-Younger Interiors, Inc.
Dr. David Potter
Sasikala Vemuri, MD
Alexander P. Schultz DDS PC
Skaff Carpet & Furniture Co.
Scott T. Smith DDS PC
The Torch Bar & Grill
Warmels & Comstock
Mark J. Williamson DDS PC
Yeo & Yeo, P.C., CPA

individual members

Donor

(\$500–\$999 annually)
Mr. & Mrs. Kelly B. Beardslee+
Mrs. Nancy Booth
Dr. & Mrs. Stephen R. Burton+
Mr. & Mrs. Thomas M. Dawson
Greg & Karen Eason*
Mr. & Mrs. Harold N. Kallis*+
Mr. & Mrs. Richard H. Kraft+
Rev. Reginald V. Lancaster &
Dr. Karen R. Wilkinson
Mrs. Ruth Leder
Mr. A. Bishop McLogan
Mr. & Mrs. Lawrence F. Piper
Mr. & Mrs. David Roeser+
Dr. & Mrs. Frederick C.
Schreiber*+
Mr. & Mrs. J. Parkhill Smith+
Mr. & Mrs. Larry Weber*
Dr. Mitchell S. Weiss
Mr. & Mrs. William M. Wentworth

Sponsor

(\$250–\$499 annually)
Mr. & Mrs. Fenton A. Addington+
Mr. & Mrs. David F. Barbour
Mr. Richard M. Barron+
Mr. & Mrs. Earl Bell
Mr. & Mrs. George F. Bennis+
Dr. & Mrs. William M. Bernard+
Dr. Patrick Botz+
Mr. & Mrs. Michael Bourke*
Mr. & Mrs. Joseph Burroughs
Mr. & Mrs. William J. Coates+
Cmdr. & Mrs. Lawrence Cywin
Mr. & Mrs. Donald F. Dahlstrom+
Mr. Greg Edquist*+
Dr. & Mrs. Cyrus Farehi
Mr. Michael Farrell & Mr. Marc
Herrick
Mr. & Mrs. Joseph F. Foos+
Mrs. Evelyn R. Foreman
Dr. Brenda Fortunate &
Mr. Edward White+
Hon. Judith A. Fullerton &
Mr. Ward Chapman*
Dr. & Mrs. Scott A. Garner+
Mr. & Ms. Roger H. Gillespie
Brown+
Dr. & Mrs. Rudolf Goetz+
Mr. & Mrs. Gerard R. Goyette*
Mrs. Donna A. Graham*
Mr. Earl E. Gravin & Ms. Julia
Sullivan+

Ms. Ingrid Halling*+
 Samuel & Graciela Harris
 Mr. Louis A. Hawkins+
 Mr. & Mrs. Kevin L. Johns*
 Mr. & Mrs. James N. Johnson
 Mr. & Mrs. Richard Kagerer+
 Mr. & Mrs. Wayne W. Knecht*+
 Mr. & Mrs. Frederick L. Kump
 Mr. & Mrs. John H. Lang+
 Byron & Margie Latter+
 Mr. & Mrs. William Livengood*
 Dr. Donald & Gloria Lutz - Flint
 Podiatry Center
 Mr. Robert J. MacDonald*+
 Ms. Maureen MacVay*+
 Doyle & Mary Ellen McOwen
 Samuel E. Morello
 Mrs. Sally J. Moss+
 Rev. Thomas Nenneau
 Mr. & Mrs. James Nicolai
 David & Randee Pieper*+
 Mr. & Mrs. Carl A. Pohly+
 Gary & Barb Reetz
 Mrs. Barb Stone Reetz+
 Mrs. Sally R. Ricker
 Mr. & Mrs. Michael J. Riha
 Dr. & Mrs. Daniel J. Ryan+
 Mrs. Miriam S. Schaffer ACSW
 Mr. Philip Schmitter*+
 Dr. & Mrs. Frederick C. Schreiber*
 Mr. & Mrs. John P. Siler+
 Mr. & Mrs. Robert Toms*+
 Mr. & Mrs. Alexander B.
 VanDuyn*
 Mr. & Mrs. James Vukovich+
 Mr. & Mrs. John Walter+
 Ms. Carolyn Warren*

Sustainer

(\$100-\$249 annually)

Ms. Leslie Acevedo
 Mr. Glen Adams+
 Clyde & Georgie Allard
 Mr. & Mrs. Henry Allen+
 Mr. & Mrs. Roger Allen-Wickler
 Mr. & Mrs. Peter Anastos+
 Mrs. Pauline C. Angle+
 Mr. & Mrs. William R. Angus+
 Ms. Sandra Applegate
 Mr. Nathaniel L. Armstrong*
 Mr. & Mrs. Robert Atkinson
 Mr. & Mrs. Doug Bacon
 Mr. & Mrs. Peter M. Bade
 Dr. & Mrs. Duane J. Bailey
 Dr. D.J. Trela & Mr. David Bailey+
 Dr. & Mrs. Walter Barkey
 Mr. David J. Barkey
 Mr. Ezra L. Barnes & Mrs. Linda
 L. Johnson Barnes
 Mr. & Mrs. Reid Baxter & Dan
 Schultz+
 Dr. & Mrs. William D. Beck &
 Kristen
 Mr. & Mrs. Donald L. Becker+
 Ms. Barbara Beckett & Mr. Dave
 Hoyt+
 Mr. & Mrs. Michael J. Behm
 Mr. & Mrs. Carl Bekofsky
 Mr. & Mrs. LeRoy Bence+
 Mr. William L. Bennetts+
 Ms. Darlene P. Benore &
 Ms. Cornelia Massolo
 Mr. & Mrs. Stephen D. Bernstein+

Mr. & Mrs. Ryan & Tracy Bessert
 Mr. & Mrs. Eugene Bielik+
 Ronald & Lucille Bigelow+
 Ms. Jane M. Bingham+
 Ms. Sara Gierens Blair
 Mr. Ron Blakemore*
 Ms. Evelyn Nida Blanford*+
 Mr. & Mrs. Donald A. Bomeli
 Mr. Alfred D. Bosley & Mrs. Betty
 Woodward Bosley*+
 Mr. & Mrs. Robert Bottinelli
 Ms. Barbara E. Bouknight+
 Mr. & Mrs. Donald R. Brege*
 Mr. & Mrs. Donald L. Bronson
 Ms. Ellen Brothers*
 Ms. Marilyn Brown
 Donald & Wynn Ann Bryant+
 Ms. Jennifer Burnett & Mr. Sean
 Siebigteroth+
 Mr. & Mrs. Jonathan E.
 Burroughs II
 Mr. & Mrs. James E. Burt+
 Mr. & Mrs. Dale Brust
 Mr. & Mrs. Tom E. Butts+
 Mr. Thomas Calhoun*
 Sam & Bonnie Chambers*+
 Mr. & Mrs. Alexander Chan*
 Mr. & Mrs. Alexander Chan+
 Lt. Gov. John D. Cherry & Hon.
 Pamela Faris
 Mr. & Mrs. James Cherry*+
 Ms. Mary L. Christian+
 Mr. & Mrs. William J. Churchill
 Ms. Melba R. Clapp+
 Mrs. Judy Clark*+
 Ms. Betty J. Clark+
 Ms. Valerie Clarke
 Ms. Mary Coleman*
 Rabbi Karen Companez &
 Mr. Howard Steinberger+
 Mr. & Mrs. Thomas Cooper
 Mr. Richard F. Cordell
 Mr. & Mrs. George A. Corser+
 Mrs. Debra L. Costello*
 Mrs. Nancy M. Cronin
 Mr. & Mrs. Fred Cross+
 Ms. Susan A. Damone
 Ms. Pamela M. Daoust+
 Mr. & Mrs. Robert Darnton*
 Mr. Donald Davenport*
 Mr. & Mrs. Wm. Stefan Davidek+
 Dr. & Mrs. Robert A. Davis+
 Mr. & Mrs. Dayne L. Davis
 Mr. James A. Davis & Ms. Carol
 M. Fabrizio
 Mr. & Mrs. Max Dean+
 Mrs. Rosemary R. DeCamp
 Mr. & Mrs. Donald E. DeGraaf
 Mr. John V. Dempsey+
 Mr. & Mrs. David Denn
 Ms. Stephany R. Diana &
 Mr. Dennis Zawol+
 Mr. John C. Dickinson*
 Mr. & Mrs. Carl A. Diener+
 Mr. Michael Dingman & Mrs.
 Susan Sumner Dingman+
 Dr. & Mrs. Samuel R. Dismond,
 Jr.+
 Ms. Jeanne Dobes+
 Mr. & Mrs. Thomas B. Doherty+
 Mr. Dallas C. Dort
 Dr. & Mr. James Dowsett

Mr. & Mrs. Robert F. Dueweke
 Mr. Chris & Dr. Jean Dundas
 Mr. & Mrs. Robert Eastman*
 Mr. & Mrs. Richard H. Ebbott
 Mr. & Mrs. Harry F. Ehrnst+
 Mr. & Mrs. Harry L. Eiferle III+
 Murray & Sharon Eisen*
 Mrs. Loretta C. Ellwood
 Mr. & Mrs. Louis Emmert
 Mr. & Mrs. Bennett Engelman+
 Mr. & Mrs. Jack W. Ennest
 Ms. Geraldine Erwin
 Dr. & Mrs. Ali A. Esfahani
 Mr. & Mrs. Marvin L. Failer
 Ms. Michelene A. Falk+
 Mr. & Mrs. Michael A. Farella+
 Ms. Denise D. Fish+
 Mrs. Billie Fisher*+
 Mr. & Mrs. Ron Fitch
 Dr. & Mrs. Melvin Flamenbaum*
 Mr. Shawn Fraim & Ms. Jessie
 Wood*+
 Mr. & Mrs. John Frederick
 Mr. George Freeman &
 Mrs. Emily Tibbetts Freeman+
 Mr. & Mrs. Herbert A. Friesen+
 Ms. Amy Fugate*
 Mrs. Florence J. Fugenschuh+
 Ms. Patricia Gage+
 Mr. & Mrs. Jason Galvas*
 Mr. Tendaji W. Ganges+
 Ms. P. Diane Gaspar
 Mr. John R. Gazall
 Ms. Kathleen George+
 Mr. Thomas M. Gervasi+
 Mr. & Mrs. John Giacchina+
 Ms. Anne Marie Gierens*
 Ms. Marsha Gilman
 Mr. & Mrs. Gerard R. Goyette
 Jeanne & Ralph Graham
 Ms. Stacey Gray
 Mr. & Mrs. Melvin E. Gregory
 Mr. & Mrs. Eugene B. Griffel*
 Mr. & Mrs. Richard A. Griswold*
 Dr. Peter Gryson & Mrs. Evelyn
 MacKenzie Gryson
 Dr. & Mrs. Edwin H. Gullekson
 Mrs. Frances G. Gumpfer+
 Mr. & Mrs. Daniel V. Guthrie
 Dr. Robert Hahn
 Mr. & Mrs. H. James Hall*
 Mr. & Mrs. Thomas Halligan+
 Mrs. Margaret Hallitt
 Mr. & Mrs. Henry M. Hanflik
 Frankie & Robert Hardy+
 Mr. & Mrs. Joel H. Harris+
 Mr. & Mrs. Richard S. Harris+
 Mrs. Diana Harsch+
 David & Donna Hart*+
 Mr. & Mrs. Ronald J. Hartman
 Mr. & Mrs. John B. Hartranft+
 Mr. John Hemingway &
 Mrs. Connie Palmer
 Ms. Annetta Hendrickson
 Mr. & Mrs. Armando Hernandez
 Mr. & Mrs. Joseph Higgins+
 Mr. & Mrs. Alan Himelhoch*
 Dr. & Mrs. John V. Hinterman
 Ms. Barbara H. Horcha &
 Mr. William Cross*+
 Ms. Mary Houton
 Mr. & Mrs. James Howlett+

Mr. & Mrs. Francis Hudson+
 Ms. Barb Huffman*+
 Bridget & George Hughes*+
 Mr. & Mrs. Christopher Iden*+
 Ms. Judith I. Ingram
 Dr. & Mrs. John S. Isaac*
 Mr. & Mrs. Thomas S. James*
 Paula & Wendell Jennings*
 Mr. & Mrs. Al Johnston*
 Mr. & Mrs. Charles M. Johnston
 Mr. & Mrs. G. Donald Kaye+
 Mr. & Mrs. Jeffrey Kelley+
 Ms. Kitty Kelly+
 Mr. & Mrs. Watson Kenworthy+
 Mr. & Mrs. Dale E. Kildee
 Mr. & Mrs. Jimmy King
 Dr. Alan Klein
 Mr. David Klein
 Dr. Gail Knapp*
 Mr. & Mrs. Robert Koch
 Mr. & Mrs. Joseph J. Kochanek
 Dr. & Mrs. Prasad Kommareddi
 Mrs. Mary E. Kramer & Mr. Ian
 Young*+
 Mr. Ron Krueger, Jr.+
 Edward & Donna Kurtz
 Kurtz Family*
 Mr. & Mrs. John E. LaBoskey
 Mr. & Mrs. Stephen Larzelere
 Kellermann+
 Dr. Audrey L. Lattie+
 Dr. & Mrs. Paul Lauber
 Miss Kerstin Lawrence+
 Mr. & Mrs. James Lay*
 Mr. Paul A. Lazar & Ms. Susan P.
 Kirby+
 Mr. Raymond Lee & Ms. Pamela
 Lee+
 Stephen & Kathleen Leist+
 Mr. & Mrs. Charles Lendvoyi*+
 Mr. David M. Lengyel+
 Ms. Kay Ella Lenneth
 Mr. John G. LeSage+
 Mr. & Mrs. Carl A. Leser+
 Mr. & Mrs. Tom Lillie+
 Mr. & Mrs. Mark L. Lippincott
 Ms. Martha Lockhart
 Mr. & Mrs. David E. Lossing*
 Mr. Donald E. Lovejoy+
 Ms. Denise M. Lucas+
 Mr. & Mrs. Clifford Lutz*
 Mr. & Mrs. Glenn Lysinger
 Mr. & Mrs. Laurence E.
 MacDonald+
 Mr. & Mrs. Larry Magaw+
 Mr. & Mrs. John Mair III
 Mr. John Marshall & Dr. Mary
 Marshall
 Dr. & Mrs. Berton J. Mathias+
 Ms. Olivia P. Maynard & Mr. S.
 Olof Karlstrom
 Mr. & Mrs. Patrick W. McAvinchey
 Jack & Pam McCarthy+
 Dr. & Mrs. Gordon McClimans*+
 Mr. & Mrs. Trent McEntire
 Mr. & Mrs. Brad McFaul
 Mr. & Mrs. John J. McIntosh
 Mr. William J. McKay
 Ms. Karla McKinnon+
 Mr. & Mrs. Thomas B. McNally+
 Dr. & Mrs. Kim P. McPheeters*

Mr. & Mrs. Ted Meadors+
 Mr. & Mrs. Michael Melet+
 George & Kathryn Menoutes
 Dr. Juan E. Mestas*
 Mr. & Mrs. David C. Miller
 Jack & Beverly Mills*
 Ms. Juliet Minard & Mr. Scott
 Stensaas*+
 Mr. & Mrs. Robert W. Miskow+
 Mr. & Mrs. Anthony Mitchell
 Mr. & Mrs. Edward A. Mitchell
 Mrs. Doris A. Moellering+
 Samuel E. Morello
 James R. & Helen Sue Morgan+
 Mr. & Mrs. Michael M. Morgan
 Mrs. Karen A. Morgante
 Mr. & Mrs. John Moynihan
 Ms. Alice R. Murphy
 Mr. & Mrs. Alexander C. Murray+
 Mr. & Mrs. Robert W. Myers+
 Mr. & Mrs. Walter Nagel+
 The Navock Family
 Dr. & Mrs. Jack Nettleton+
 Mrs. Jeanette Neu & Mr. Jesse
 Ballew+
 Mr. & Mrs. David R. Newbill+
 Mr. & Mrs. John Nieman
 Mr. & Mrs. Frank Ninteman
 Mrs. Wilaine V. Northway
 Mr. & Mrs. Joseph M. Novajosky
 Ms. Diane M. O'Keefe
 Mr. Don Olmsted
 Dr. & Mrs. James Owen+
 Ms. Carole A. Pappas+
 Dr. & Mrs. Edward Parish
 Ms. Suellen Parker
 Ms. Mary Parks*
 Mrs. Beverly Peacock
 Ms. Nanette Pearson & Mr. Kirby
 Milton+
 Mrs. Sharon A. Peterson*
 Mr. & Mrs. David M. Pettengill+
 Mrs. Helen Philpott
 Dr. & Mrs. Frederick P. Pike+
 Mr. & Mrs. Mark Piper*
 Dr. & Mrs. W. Archibald Piper
 Dr. & Mrs. George D. Politis
 Mrs. Beverly I. Post+
 Mr. & Mrs. Dennis Poulos
 Mrs. Stella Poulos
 Mrs. Willie J. Powell+
 Mr. & Mrs. Edward J. Preville+
 Mr. & Mrs. Vincent Price
 Miss Rebecca A. Putnam
 Mr. & Mrs. Carl F. Raiss III*
 Dr. Bobbi J. Ramp+
 Betty & Richard Ramsdell
 Mrs. Mary E. Randall+
 Ms. Ashley V. Randall
 Judge & Mrs. Robert M.
 Ransom+
 Joe & Connie Rau
 Ms. Sally L. Reigle+
 Dr. Jacquelyn Reinertson
 Mr. & Mrs. H. William Reising
 Kelly & Lois Revenaugh+
 Dr. & Mrs. Gerald S. Reznick
 Mr. & Mrs. A. Davison Rice+
 Jane & James Richardson+
 Mr. & Mrs. James P. Ricker
 Mr. & Mrs. Carl Riseman+
 Mr. & Mrs. David J. Roberts

Mr. Wayne Robson*
 Mr. & Mrs. Andrew Roeser+
 Mr. & Mrs. Thomas M. Rogers+
 Mr. & Mrs. Ralph R. Rossell+
 Mr. & Mrs. Ronald E. Royer*
 Ms. Geraldine Rudduck
 Miss Elisabeth Saab*+
 Ms. Zoanne Saab
 Mr. & Mrs. Marshall H. Sanders,
 Jr.+
 Kenneth & Phyllis Schilling
 Ms. Grayce Scholt+
 Mr. & Mrs. Richard T. Schroeder+
 Mr. & Mrs. Edwin Schreiber
 Mr. & Mrs. Howard S. Schultz+
 Ms. Janet A. Schultz+
 Mr. & Mrs. Mark A. Schwartz*+
 Ms. Marsha V. Schwarz*
 Mr. & Mrs. Curtis Seibert
 Mr. & Mrs. Leo Seide
 Mr. & Mrs. Paul Semerad*
 Mr. & Mrs. William A. Shaheen,
 Jr.*+
 Mr. & Mrs. Robert L. Shegos
 Mr. & Mrs. Thomas Sheroski*
 Mr. & Mrs. Thomas M. Shubert
 Mrs. Gail B. Shulman
 Dr. & Mrs. Milton J. Siegel+
 Ms. Courtney Simpson &
 Mr. Ryan Garza*+
 Dr. & Mrs. T. Trevor Singh
 Mr. & Mrs. A. Ronald Sirna+
 Mr. Gordon Siu
 Mr. John J. Skolnik, Jr.
 Dr. Inez J. Slaubaugh+
 Mrs. Mathilde Slider
 Mrs. Allison Smith Williams+
 Dr. Ernestine R. Smith*
 Miss Joanne P. Smith+
 Dr. Mildred B. Smith
 Ms. Sandra K. Smith+
 Mr. & Mrs. Paul Smyth
 Kurt & Marjorie Soper
 Dr. & Mrs. Benjamin M. Sorscher
 Ms. Shelley R. Spivack+
 Mr. Robert F. Stanisch, Jr.
 Dr. Phoebe B. Stanzler+
 Mr. & Mrs. Hugh Stelter*+
 Mrs. Shirley A. Stevens+
 Miss Barbara Stewart
 Mr. & Mrs. William R. Stolpin
 Mr. & Mrs. Bernhard Stroh
 Dr. & Mrs. Johannes Tall
 Mr. & Mrs. Massoud Tavakoli*
 Ms. Ernelle Taylor
 Mr. & Mrs. Carl D. Terwilliger+
 Mr. & Mrs. Henry C. Thoma, Jr.
 Mr. & Mrs. Dale E. Thompson
 Mr. & Mrs. Michael D. Thompson
 Ms. Maria Tibauda-Josko
 Mr. & Mrs. Philip E. Timyan
 Nickolena & Steven Topping
 Mr. Adrian Towns*
 Mr. & Mrs. Glenn Tripp*
 Mr. Arvid B. Tronnes+
 Mr. & Mrs. Jamie Truesdell III
 Mr. Michael C. Tuomey
 Ms. Suzanne Turpen
 Mr. & Mrs. Robert J. VanDuyne+
 Mr. & Mrs. Kim Virkler+
 Mr. & Mrs. William Vredevoogd
 Mr. Charles F. Wagonlander

Mr. & Mrs. Dayne Walling*
 Mr. & Mrs. Erik Warren*
 Drs. Wrex & Karen Weaver+
 Mr. & Mrs. Lynn E. Webb
 Mr. & Mrs. Fred J. Weber
 Dr. & Mrs. Robert M. Weber
 Mr. & Mrs. Richard C. Weiermiller
 Dr. & Mrs. Stuart B. Weiner*+
 Dr. Jeffrey R. Westheimer
 Mr. & Mrs. Jon Wheeler*+
 Mr. & Mrs. Charles V. White
 Keith & Kim Whitmore+
 Dr. & Mrs. James Williams
 Mr. & Mrs. David Wilson*+
 Jerome & Judith Wolbert
 Mr. David E. Wood+
 Mr. & Mrs. Robert A. Wood+
 Mr. & Mrs. Michael L. Wright+
 Judge & Mrs. Thomas C. Yeotis+
 Mr. & Mrs. Dennis W. Younger
 Mr. & Mrs. Vincent Zamora

Contributor

(\$50-\$99 annually)

Mr. & Mrs. Joseph Abbott*
 Mr. & Mrs. Robert A. Ackerman+
 Ms. Jennifer M. Acree+
 Mr. Guy Adamec*
 Mrs. Nancy Alacheff*
 Mrs. Kimberley J. Alexander+
 Ms. Lynn K. Allen & Mr. Robert
 Cox+
 Mrs. Emily Alter
 Mr. & Mrs. Theodore H. Amberg
 Mr. & Mrs. Richard Anderson
 Ms. Wilma Anderson
 Mrs. Jeanne R. Annen
 Mr. & Mrs. Charles M. Appel
 Mrs. Joellen Arvoy
 Mr. & Mrs. Peter Ashurkoff
 Mr. & Mrs. Kenneth G. Aurand+
 Mr. & Mrs. Kenneth D. Baab
 Mr. Robert S. Bader
 Mrs. Paulette S. Balasko Parker*
 Mr. & Mrs. Thomas Ballard
 Mr. Phillip Barnhart+
 Gary & Maureen Bates+
 Ms. Donna Bauer
 Mr. & Mrs. Steve Becker*
 Dr. Henry Beckmeyer
 Ms. Dawn M. Bentley
 Mr. Theodore Bickerstaff
 Mr. & Mrs. Harry J. Binder
 Mr. & Mrs. Bruce D. Blanchard
 Dr. & Mrs. Paul Blanchard*
 Dr. & Mrs. Wilbur J. Boike
 Ms. Geri Bois
 Mrs. Joyce E. Bolo
 Mr. & Mrs. Joseph V. Bonadies
 Judge & Mrs. Earl E. Borradaile
 Mrs. Patricia Boyd
 Mr. & Mrs. Edwin Bradley*+
 Mr. & Mrs. John C. Briggs+
 Mr. & Mrs. Michael J. Brooks
 Ms. Lisa C. Brown*
 Ms. Renate Bueche*
 Ms. Trisha Burrough
 Mr. & Mrs. Nick A. Calandro, Jr.
 Ms. Ana M. Calderin
 Ms. Suzan Campbell
 Robert & Phyllis Carter+
 Mr. & Mrs. Gilbert Cass+
 Mr. & Mrs. Michael Chaffee

Mr. & Mrs. James Cheek
 Senator Deborah Cherry*+
 Mr. & Mrs. John M. Christena+
 Mr. & Mrs. Floyd Clack
 Mr. & Mrs. James Clodfelter, Jr.*
 Jeff & Brooke Clothier
 Rob & Kathy Cojeen+
 Ms. Mary Coleman
 Dr. & Mrs. Frank W. Cook
 Samuel & Darylee Coplin
 Mr. Joseph Coriati
 Mrs. Debra L. Costello*
 Mrs. Cheryl Courneya*+
 Mr. James Crawford & Ms. Gloria
 Koster+
 Mr. & Mrs. Daniel Cruz
 Mrs. Bruce Danks
 Mr. & Mrs. Peter Daunt*+
 Mrs. Judith L. Davidson
 Mr. & Mrs. Delmar D. Davis+
 Ms. Dorothy Gae Davis
 Ms. Claudia DeMonte & Mr. Ed
 McGowin
 Mrs. Cheri Dickinson
 Mr. & Mrs. Donald C. Dillon*
 Mr. & Mrs. Richard A. Dinger
 Dr. & Mrs. Samuel R. Dismond,
 Jr.+
 Mr. & Mrs. Richard T. Dix
 Mr. & Mrs. Daniel Dowling+
 Dr. & Mrs. David G. Drake
 Mr. & Mrs. James H.
 Drummond*+
 Mr. & Mrs. Kenneth Duetsch
 Ms. Nancy Hagle Duffy
 Ms. Elizabeth DuMouchelle &
 Mr. Leonard F. Charia*
 Mr. & Mrs. Robert Eastman
 Dr. & Mrs. John Egloff+
 Mr. John Ellenwood
 Mr. Dennis E. Elston+
 Mr. & Mrs. George Emery*
 Mr. & Mrs. Gordon Enderle*
 David & Jill Esau
 Mrs. Vera Farah
 Miss Annette Fechik*
 Mr. & Mrs. Paul A. Fernandez*
 Mr. & Mrs. Albert Fialka*+
 Mr. Gregory D. Fiedler
 Mr. & Mrs. Ed Fizell
 Mr. Leroy Flint & Ms. Frederica
 E. Muller
 Ms. Andrea Zlatec Floden
 Mr. & Mrs. Robert Florine
 Mr. & Mrs. Michael B. Foote
 Mr. David Fortier
 Mr. & Mrs. Richard Fox+
 Dr. & Mrs. Chester A. Francke
 Thomas & Diane Fraser
 Lauren & Janet Friesen
 Dr. & Mrs. David A. Fultz+
 Mr. & Mrs. Paul Gallinat, Jr.
 Mr. Ken Galvas & Family*
 Mr. & Mrs. Raul Garcia
 Ms. Dorothy L. Gates*
 Mr. & Mrs. James Gaver
 Mr. & Mrs. Elie Ghattas
 Ms. Lee Giacalone+
 Joseph & Roberta Goergen+
 Douglas & Susan Goering*
 Mr. & Mrs. Lawrence C. Goldman
 Mr. & Mrs. Ralph Gorton+

- Mr. & Mrs. Raymond Gorton
Ms. Amy Gottlieb*
Mr. & Mrs. Ronald J. Gregor
Mr. & Mrs. Walter Griffin+
Msgr. Richard Groshek*
Mr. John Hackett & Mrs. Christy Walker Hackett
Mr. & Mrs. Lawrence Hackett
Mrs. Margaret Hallitt
Mrs. Ilse Hamers
Mr. & Mrs. Anthony A. Hanak+
Mr. & Mrs. Carl Hansen+
Mr. & Mrs. James Hanson*+
Mr. & Mrs. R.J. Harmon
Mrs. Sarah E. Harper
Mr. James L. Harrow*+
David & Donna Hart*+
Mr. & Mrs. Brian E. Hassett
Ms. Carole D. Hecker
Mr. & Mrs. Eugene Heffelfinger
Mr. & Mrs. Jeffrey J. Himelhoch*
Dr. & Mrs. Huseyin R. Hiziroglu
Mrs. Lois D. Hodges
Ms. Ethel Hooker*+
Mrs. Martha B. Hopkins
Mr. & Mrs. Ronald M. Horton*+
Mr. & Mrs. Dennis House*+
Mr. & Mrs. Gerald House
Ms. Ann Howard
Ms. Beth E. Howarth
Mr. Larry D. Howell
Mr. & Mrs. Benjamin Howells
Bridget & George Hughes+
Mrs. Almeda B. Hunter
Mr. & Mrs. Jeffrey Hurand
Mr. Josh Hurand
Ms. Sara Hurand & Mr. Elie Weiss
Mr. & Mrs. Christopher Iden+
Mr. & Mrs. Robert E. Iden
Mrs. Karen Imarisio
Mr. Herman Jackson & Family
Mr. William G. Jacoby &
Ms. Sandra K. Schneider+
Mrs. Virginia B. Jarrard+
Mr. Robert V. Jewell
Mr. & Mrs. Earl D. Johnson+
Ms. Jimmye Johnson*
Mr. Douglas Jones+
Mr. Sam Jones & Dr. Beverly Jones*
Ms. Sharon Jones
Mr. & Mrs. Paul Jordan
Dr. & Mrs. Larry Kage
Ms. Adele E. Karas+
Dr. & Mrs. Larry I. Kassel*+
Dr. Gail Knapp
Ms. Kathryn Kohout
Mr. Kenneth C. Kreger &
Mr. Timothy M. Morgan*+
Ray & Marie Kudej
Miss Kara Kvasnicka
Mr. & Mrs. John F. Lamb, Jr.
Mr. Stephen Landon*+
Ms. Mary Larson & Mr. Dan Cole
Mrs. Juldeen Lemke
Mr. & Mrs. Charles Lendvoyi*+
Ms. Susanne J. Les & Mr. Tim Green
Mrs. Linda Lewellyn
Mr. & Mrs. Larry Lifshitz+
Ms. Teresa A. Littlejohn+
Dr. & Mrs. Edward T. Lock
- Mr. & Mrs. John Loeding*
Tiffany & Bob Lovett
Mr. & Mrs. Clifford Lutz
Ms. Suzanne MacWilliams*+
Fr. Steve Makranyi*+
Ms. Doris Malfese+
Mr. Alfred Mansour
Mr. & Mrs. Anthony J. Mansour
Ms. Marlene Marlowe*
Ms. Lucille M. Martel
Mr. Michael Martin & Mr. Bryan Paris
Mr. & Mrs. Michael A. Mason
Ms. Carol Masse+
Mrs. Kay Mattar
Mr. & Mrs. Mark Mayberry+
Mr. & Mrs. Larry McDonough+
Mr. Martin McElroy
Mr. & Mrs. Charles R. McKone
Dr. & Mrs. Peter K. McLeod*
Dr. & Mrs. Kim P. McPheeters+
Mr. & Mrs. James Mikulski+
Mrs. Rhoda A. Milgrim+
Mr. & Mrs. Kenneth Milito*
Mr. Stephen Miller & Ms. Jeana Rossie Miller
Mr. & Mrs. Robert D. Mills*
Ms. Juliet Minard & Mr. Scott Stensaas*
Mr. & Mrs. Robert J. Miner+
Dr. & Mrs. Behrouz Moghtassed
Mrs. Betty Mooi
Mr. & Mrs. Steward A. Moore+
Mrs. Patricia J. Moore
Mr. Denver Morris & Ms. Diane L. Boegner+
Mrs. Patricia R. Mulanix*
Mr. & Ms. Peter Murphy*+
The Myatt Family
Mr. & Mrs. George Nassif*
Ms. Sharon Y. Naughton*
Ms. Joyce Nichols
Mr. & Mrs. Douglas R. Nickel
Mr. & Mrs. Charles D. Nielsen+
Mr. & Mrs. Thomas W. Nobles+
Mrs. R. Bruce Notman
Mrs. Georgeana Nowoc
Mrs. Patricia A. Noyle+
Ms. Gail R. Odom
Mr. Peter Ott
Mr. Joseph Paris, Paris & Associates Appraisers
Mrs. Anita Patterson*
Ms. Marcia A. Pavkovich
Ms. Jeanne Pepper &
Mr. Thomas Herman
Rene & Jackie Peterman
Mr. & Mrs. Eric Petersen
Mr. Douglas Petroni &
Ms. Rosalie Buss-Petroni*+
Atty. Douglas M. Philpott P.C.
Mr. & Mrs. Dudley Place+
Mr. & Mrs. James Plouffe
Dr. & Mrs. Mark Plucer*
Mr. & Mrs. Curtis Pollack+
George & Suzanne Popovich
Mr. & Mrs. Don Potter
Dr. Chandra Puttagunta*
Mrs. John Quin
Richard & Ramona Ranville
Mrs. Evelyn Raskin & Mr. James Hilty*
- Mrs. Dana Reichart
Mr. & Mrs. David W. Reigle
Mr. & Mrs. Daniel E. Richards
Ms. Dovey Richter
Mrs. Marjorie Rideout
Dr. & Mrs. Harvey Ring
Frank & Linda Roberts+
Ms. Theodosia Robertson+
Ms. Mildred L. Robinson
Mr. Wayne Robson*
Mrs. Janet Roelle
Mr. & Mrs. Jeff Rolf
Mr. & Mrs. Robert Romanowski*
Mr. & Mrs. George Rosenberger+
Mr. & Mrs. Paul Rozyski+
Dr. & Mrs. Walter Z. Rundles, Jr.
Mr. Ira A. Rutherford*
Mr. & Mrs. Frank A. Sanders
Richard & Katherine Saunders
Mrs. Amina Sayyid
Mr. Ronald J. Schmitz
Mr. & Mrs. Kurt A. Schulze
Mr. & Mrs. Sam Selou*
Miss Elaine M. Shaheen
Ms. Peggy L. Shaw
Mrs. Patricia A. Sheehy
Mrs. Marie Sheppard+
Dr. Janice Shimoda+
Mrs. Beverly J. Shomsky*
Mr. Scott Siefker
Mr. & Mrs. Donald Skunda
Mr. & Mrs. Thomas Skunda
Ms. Susan Sleeper-Smith
Mr. David Owen Smith
Mrs. Germaine D. Smith
Ms. Sheila R. Smith
Mrs. Terry Ann Smith*
Mrs. Connie Spooner*
Mr. Michael Sprague & Dr. Janet Sprague
Mr. & Mrs. Benjamin T. Stanley
Mr. & Mrs. David L. Stanley*+
Dr. Morton & Lois Stanley*+
Mr. Eric Steele
Mr. & Mrs. Greg Stimson*
Mr. & Mrs. James E. Streby
Mr. & Mrs. Clark Sullivan*
Lee & Jean Sutherland
Mr. Ken Swisher
Ms. Phyllis Sykes+
Mr. Greg Taipalus
Mrs. Laurie A. Tata*
Dr. & Mrs. David Taylor
Dr. & Mrs. Maxwell F. Taylor II
Mr. & Mrs. Robert M. Teunion
Mr. & Mrs. Michael J. Thorp
Mr. & Mrs. Paul N. Torre
Mr. & Mrs. John Tosto*
Mr. Bill Trinkle & Mrs. Porter Palmer+
Mr. George Trone & Ms. An Me Chung
Mr. & Mrs. Robert Tucker
Dr. & Mrs. Allen F. Turcke
Ms. Kathryn Vaughan
Mr. & Mrs. Donald Walker
Mr. & Mrs. A. Paul Walling
Mr. & Mrs. Clair Ward
Mr. Stephen D. Warner &
Ms. Mary Westerby
Mrs. Janet Warren
- Ms. Susan M. Wedda & Ms. Carol J. Ferguson+
Ms. Angela Wesch*
Mrs. Marcia Whaley
Mrs. Janet Williamson*+
Mrs. Beverly A. Willing
Mr. & Mrs. Mike Wilson*+
Ms. Ruth Winter & Mr. Tom Thibault
Mr. & Mrs. David Withey+
Mr. & Mrs. Michael Yount
Ms. Marcy Yurk
Ms. Trish M. Zito-Smith
- Family**
(\$40-\$49 annually)
Mr. & Mrs. Fares Abdullah
Mr. William V. Abendschien & Mrs. Mary Ann Sullivan Abendschein*+
Dr. & Mrs. Mehmet Agabigum+
Ms. Anita Ahearn+
Mrs. Amie Akers+
Mrs. Nancy Alacheff
Mr. Brett Albert
Mr. & Mrs. Ron Alexander
Mr. & Mrs. Ricardo Alfaro Alkotob Family
Ms. Jasmin Allen
Mr. Melvin Allen
Mr. & Mrs. Marvin L. Allen
Ms. Ann Marie Allward
Ms. Marilyn M. Alvey
Mrs. Marsha Alvis
Mr. Tom Amie & Ms. Pennie A. Meyers+
Mr. Frank Amrhein & Ms. Susan Smith
Ms. Betsy Anderholdt
Mr. & Mrs. Bill Anderson
Mrs. Debbie Anderson
Mr. & Mr. Larry Anderson
Ms. Marci Anderson &
Ms. Debbie Pierce
Ms. Donna Marie Andreae
Mrs. Kandice Andrews*+
Mr. & Ms. Bill Andrus & Adrian*+
Jim & Rita Angle+
Mr. & Mrs. Edward P. Arends
Mr. & Mrs. Wayne Arini
Mr. & Mrs. Patrick Arnold
Mr. Alfred Arnold & Mrs. Dolores M. Roat Arnold
Mr. & Mrs. Ezra R. Artis, Sr.+
Darwin & Barbara Asa
Mr. Sam Asaro & Ms. Dawn Parr
Ms. Shannon Ash & Family
Dr. & Mrs. Patrick Atkinson
Ms. Gwen Aubrey & Family+
Mr. & Mrs. Robert Aurand
Ms. Shelia Auten & Family+
Ms. Summer Awad
Ms. Molly Baade
Mr. & Mrs. Gary Babcock
Mr. & Mrs. David G. Babieracki+
Mr. John Bach & Ms. Mary Alice O'Malley+
Mr. Greg Baehr
Ms. Karen Bailey
Mr. & Mrs. John Baker
Ms. Barb Bakker
Mrs. Paulette S. Balasko Parker



- Ms. Robin Ballard & Ms. Theresa Hill & Family
 Mr. & Mrs. Donald W. Ballentine
 Mr. & Mrs. Chris Balog+
 Mr. Robert Bambrough
 Mrs. Elizabeth Banwell
 Mr. David Barber & Mr. Paul Wizynajtyś
 Ms. Kim Barber
 Mr. Richard Barber & Ms. Sharon Baker*
 Mr. & Mrs. Kirk Barkel
 Ms. Melodie Barker & Family
 Mr. & Mrs. David Barr & Anna
 Mrs. Barbara Barrell
 Mr. & Mrs. David Bartels
 Ms. Barbara L. Bassett
 Ms. Rebecca M. Bates
 Miss Lisa M. Beach & Mr. Gavin Beach
 Mr. & Mrs. Don Beardslee
 Mr. Fred Bearman+
 Mr. & Mrs. David Beaulieu+
 Ms. Elaine Beckelie
 Ms. Lora D. Beckwith*
 Mr. Timothy S. Beers
 Dr. & Mrs. Tom & Linda Belford
 Mr. & Mrs. Donald L. Bell
 Mr. & Mrs. Jack Belzer
 Ms. Megan Bensette
 Mr. John D. Benthall+
 Mr. & Mrs. Tollie Berryman, Jr.
 Dr. & Mrs. David S. Bertolotti, Jr.*
 Mrs. Jennifer Bhagat
 Mr. & Mrs. Harry Bigelow
 Mr. & Mrs. Glen Birdsall+
 Mr. & Mrs. Frederick R. Birkhill Jr.
 Mr. & Mrs. Russell D. Bissinger
 Ms. Linda Bjaland*
 Mrs. Marie S. Black
 Ms. Sandeeah Blacksher
 Ms. Kimberly Blair
 Ms. Linda Blake
 Jaye & Dan Blakely
 Mr. Ron Blakemore*
 Dr. & Mrs. Paul Blanchard
 Ms. Mary Blanford
 Ms. Joyce Blazen
 Mr. & Mrs. Thomas Blue
 Mr. Jack Bodnar
 Mr. & Mrs. Thom Bohnert+
 Mrs. Kris Boike & Family
 Mr. & Mrs. James Boles
 Ms. Hildegard Bonesteel
 Ms. Diana Bowman & Family
 Mr. & Mrs. David S. Boze
 Mr. & Mrs. John Bradley
 Mr. Steve Branch
 Mr. & Mrs. John A. Brancheau
 Mr. & Mrs. David Brandt
 Mr. & Mrs. Barry Braun*
 Mr. & Mrs. Kelly J. Brisbin
 Ms. Gwendolyn Bronson
 Mr. Waldo Bronson
 Ms. Tanisha Brooks
 Mance & Kim Broome
 Mrs. Brenda Brown
 Mr. & Mrs. Colon Brown
 Ms. Inez M. Brown
 Mr. & Mrs. Larry Brown
 Mr. Ricky Brown
 Mr. & Mrs. Robert Brown+
 Mr. & Ms. Robert Brown
 Ms. Orene Bryant
 Ms. Precious Buckner
 Mr. & Mrs. Maynard Bullock
 Mr. & Mrs. Norman E. Bullock
 Mrs. Karen L. Burdick
 Mr. Kevin Burdick
 Ms. Connie Burgess
 Mr. & Mrs. James Burgess
 Ms. Ray'Na Burkett
 Mr. & Mrs. Michael Burkhardt+
 Mr. & Mrs. Gerard Burnash*
 Mrs. Debbie Buterakos
 Mr. & Mrs. Sean Butler
 Mr. & Mrs. Frank R. Butz+
 Dr. Jon S. Buxton
 Mr. & Mrs. Stan Byk
 Dr. Tim Byrd & Dr. Sara Byrd
 Mr. & Mrs. Daniel Cady+
 Ms. Cheryl Caleca
 Mr. & Mrs. Richard J. Caloia
 Ms. Janet Cameron+
 Ms. Linda Campbell
 Mr. & Mrs. Stephen M. Carlson
 Ms. Vicki Carpenter*
 Mrs. Diana Carson
 Ms. Xantheia Carter
 Mr. Wade Carver & Ms. Heather Meier
 Ms. Melissa Casacchia
 Mr. Curt Catallo & Ms. Ann Stevenson
 Mrs. Debbie Caviness
 Ms. Bella Cerasoli
 Ms. Bobbie Chamberlain+
 Mrs. Jan Champion*
 Mr. & Mrs. Jim Chapman
 Mr. & Mrs. Nathan B. Chase
 Ms. Virginia Chatfield
 Mr. & Mrs. Tom Cheek
 Mr. & Mrs. Dennis Chesnut
 Mr. & Mrs. Lee E. Chillik
 Mr. James R. Chintyan+
 Mr. & Mrs. Elwood Chipman+
 Mr. & Mrs. Glen Chipman*
 Ms. Abigail I. Chou & Family
 Mr. Paul Chrenka
 Mr. & Mrs. Phil Christensen & Erin
 Mr. & Mrs. Dan Christie
 Ms. Stephanie Cirihal
 Miss Kelli Clark
 Ms. Debbie Clason
 Ms. Kate Clements & Family
 Ms. Carolyn A. Clemons
 The Clerkley Family
 Ms. Lee A. Clifford+
 Mr. & Mrs. David Coburn+
 Ms. Sabrina Collins
 Mr. & Mrs. Sylvester Collins+
 Mr. & Mrs. Joseph Combi
 Mrs. Marjorie J. Conover*
 Ms. Courtney Cook
 Dr. Gordon Cool
 Virgil & Sheryl Cope
 Mrs. Arlyn Cordova & Family
 Ms. Debbie Cormier & Family
 Mrs. Sue Cornell
 Mr. & Mrs. Mark Corrigan+
 Ms. Laura Cortner
 Dr. & Mrs. Marshall Cossman
 Mr. & Mrs. Robert Courneya
 Ms. Sarah Courneya
 Dr. & Mrs. Clifford J. Cox II
 Ms. Patty Cox
 Mr. Sam Cox
 Mr. & Mrs. William Cox
 Ms. Kathleen Coy*
 Marcy Lou Crane & Christianne Crane+
 Mr. & Mrs. John H. Crawford+
 Mrs. Chrysa C. Cronley
 Mrs. Lenore Croudy
 Mrs. Griselda Cubitt
 Ms. Virginia Curatolo
 Mr. & Mrs. David Curtis
 Mr. & Mrs. Daniel C. Custack
 Mr. & Mrs. Edwin D. Custer & Family
 Dr. John Daly
 Dr. & Mrs. John M. Damanskas
 Mr. Jim Daniels
 Ms. Nancy A. Dash
 Dr. & Mrs. A. George Dass
 Mr. & Mrs. David Davis
 Ms. Nancy Davis
 Mr. Schuyler Davis
 Ms. Teri Davis
 Mrs. Lisa Day
 Ms. Kathy Dean & Mr. Giorgi Dean
 Ms. Frances P. Maul Dees
 Mr. & Mrs. Stephen DeFriez
 Ms. Vicki DeKruiger
 Mrs. Swapna Desai & Family
 Mr. & Mrs. John Dewit
 Mr. & Mrs. Norm Dickenson
 Mr. John Dickie
 Mrs. Carol Dickinson
 Mrs. Kathy Dinser
 Mrs. Elaine M. Dobrowolski
 Mr. & Mrs. Bill Dobson
 Mrs. Donna Dodds Hamm*+
 Mrs. Kimberly Donahue+
 Ms. Jean Douglas
 Ms. Carol Driggett
 Mr. & Mrs. Charles Dudley
 Mr. Daniel Dulin
 Reverend Dianelouise DuMouchel-Luchs-Ostrander+
 Ms. Glenda Dunlap
 Mr. & Mrs. Bruce Dutra
 Mr. & Mrs. Robert Eady
 Mr. & Mrs. Paul Easter*
 Mr. Tom Easthope & Ms. Donna Winkelman
 Ms. Julie Ebert
 Mr. Keith Edwards
 Mr. & Mrs. O'Neal Edwards*
 Mr. & Mrs. Harvey Eisman+
 Mr. & Mrs. Rob Eisman
 Mr. & Mrs. Wilbert Elbert+
 Mr. Alan S. Ells
 Ms. Heidi Ellsworth & Family
 Mr. & Mrs. George Emery
 Mr. & Mrs. Ron Emery
 Mr. & Mrs. Steve Emmel
 Dr. Jim English & Ms. Jane Hudson
 Mr. & Mrs. Arthur Erickson
 Mr. Jim Erwin & Ms. Diane Root
 Eric Marx & Colette Essa+
 Ms. Kathleen Etherly
 Mr. & Mrs. Joseph A. Eufinger*
 Mr. & Mrs. Don Evans-Kopp
 Ms. Rita Fagan
 Mr. Charlie Fanta & Ms. Mary Boylan
 Mr. & Mrs. George Farah, Jr.
 Ms. Gisele Farah
 Mr. Said Farah
 Mr. & Mrs. Troy Farah
 Mr. & Mrs. Mark Farella
 Dr. & Mrs. Zouheir Fares
 Faris Family
 Ms. Jennifer Farrington
 Ms. Mary S. Felix+
 Mr. Tim Fellows
 Mr. & Mrs. Don Ferguson
 Mr. & Mrs. Paul A. Fernandez
 Mr. & Mrs. Vince Ferreri
 Mr. & Mrs. Jack Feuerstein
 Ms. A. Joan Fischer*+
 Ms. Nora G. Fisher+
 Mr. John M. Fives+
 Dr. Jennifer Flack
 Mr. Steven H. Flayer & Mrs. Carol Lirones Flayer
 Mr. & Mrs. Christopher J. Flores
 Ms. Beverly Flowers-Coleman
 Ms. Crystal Flynn
 Mr. & Mrs. Jethro Flynn
 Mr. Joshua Flynn & Family
 Mr. & Mrs. Napoleon Flynn-Harrington
 Mr. & Mrs. Richard Foor
 Mr. & Mrs. James P. Ford
 Ms. Linda S. Forrer
 Mr. Stuart Forsyth
 Mrs. Carolyn Fortier
 Mr. Richard W. Fortner+
 Mr. William Foy & Ms. Jane Garside+
 Ms. Linda Francis
 Mrs. Nancy Frasher
 Mr. & Mrs. John Frederick
 Ms. Suzanne French & Mr. Dennis Lenz
 Mrs. Anita Frierson
 Mrs. Kay Fritzsching & Family
 Mrs. Stephanie Furlow & Family
 Ms. Joyce M. Gadola
 Mr. & Mrs. Jack Gallery
 Mr. & Mrs. Michael Galligan
 Mrs. Richard Ganfield
 Mr. & Mrs. Regional Garland
 Ken, Rae, & Jacob Gatenby
 Mr. Ronald Gesquiere
 Mrs. Denise Ghattas
 Ms. Elisabeth Giegerich
 Ms. Jeanne & Kathryn Gifford
 Mr. Scott Gifford & Ms. Jonquil Bertschi
 Ms. Carrie Glasgow & Family
 Ms. Christine Gleason & Mr. Jim Zembo
 Mr. & Mrs. Robert Goldstein
 Mr. & Mrs. Hans Gorke
 Mr. Andrew Gould
 Ms. Lisa Goyette
 Mr. & Mrs. Garald Goza
 Jennifer, Cassie, Andrea Graham
 Mr. & Mrs. Stephen Graham
 Ms. Maggie Green
 Mr. & Mrs. Victor Green
 Mr. & Mrs. Kent Greenfelder

- Mr. Everett Greenleaf
Mr. & Mrs. Robert Gremel
Ms. Yvonne Griffin
Mr. Greg Gromek
Ms. Regan Guevara
Ms. Linda Gulley+
Mr. & Mrs. Timothy Gundlach+
Mr. & Mrs. Kamal Gupta
Ms. Catherine Gwizdz*
Mrs. Janet Haley & Mr. Jeremy Winchester+
Ms. Vikki Haley
Ms. Laura Hall
Mrs. Sarah Hall
Mr. & Mrs. James Hallem+
Ms. Lucy Ham
Mr. & Mrs. Michel Hamati
Mr. & Mrs. Joe Hamo
Mrs. Meredith Hamo+
Mr. Corey Hampson
Mr. & Mrs. Charles Handley
Mr. & Mrs. John Haner
Mark & Rebecca Hanner
Mrs. Irene H. Hanson*+
Mr. & Mrs. Donald E. Harbin
Mr. & Mrs. Willie J. Harden
Mrs. Kathleen Harper
Mrs. Janet Harris
Ms. Lisa Hairston
Mr. & Ms. Jon Hart
Ms. Lynn Hartley+
Mr. & Mrs. Jeff Haugh
Mr. & Mrs. Carl S. Hawkins
Mr. & Mrs. Patrick Hawkins & Family
Mrs. Nancy R. Hawley
Mr. & Mrs. John Hebert
Mr. Stephen Heddy
Mr. & Mrs. Troy Helmick & Family
Ms. Mary Henderson
Ms. Mary Henderson & Family
Dr. & Mrs. Alan Henke+
Mr. & Mrs. Edward G. Henneke
Ms. Ann Hensley
Ms. Mary Jo Herbig
Mr. & Mrs. Mark Herhold & Sophie
Mrs. Jeanine Herman
Ms. Nicole Herzog & Mr. Gordie Cook
Mrs. Lisa Hetherington*
Mr. & Mrs. Stephen Hill+
Mr. & Mrs. Theodore S. Himelhoch
Ms. Donna Hines*
Mrs. Gloria A. Hines
Mr. & Mrs. Craig Hinshaw
Mr. Jacque Hinton
Peter & Gail Hutchison
Mrs. Mary Jo Hobart Parks*
Mr. & Mrs. Robert Hockin
Mr. & Mrs. Dennis Hoffman
Mr. Jonathan Hohn
Mr. & Mrs. Timothy A. Hohn
Mr. Davone Holder Smith
Ms. Gwen Hollar
Mr. & Mrs. Michael Holloway
Ms. Dayna R. Holm
Ms. Ernestine Holmes
Mrs. Joan M. Horcha & Mr. Jerry J. Haddad
Mr. & Mrs. W.R. Horning
- Ms. Kathi Horton
Mr. & Mrs. Ronald M. Horton+
Ms. Thressa N. Horton
Mr. & Mrs. James Hotary+
Mr. & Mrs. Robert Houbeck
Mr. & Mrs. Fred Howard+
Ms. Therese Howard
Mrs. Sara Howes & Family
Ms. Helen R. Hoyt*+
Mr. & Mrs. Robert G. Hritz*
Mr. Robert G. Hritz & Ms. Joanne J. Neil
Ms. Deborah Huckabee
Ms. Barb Huffman+
Mr. & Mrs. Frank Huizenga
Mrs. Shawn Hunt
Mr. & Mrs. Roger Hunyadi+
Mr. Michael Hurley & Mr. Thomas Bryant
Mr. & Mrs. Robert Hutchins
Mr. & Mrs. Terry Hutchinson
Mrs. Ruth B. Hylen*
Ms. Jennifer Ireland & Family
Judith M. & Robert J. Irwin II
Mrs. Laurie Isenberg*
Mrs. Beth Isola
Mrs. Mary Ittigson
Mrs. Jackie Jablonski
Mr. & Mrs. Philip Jackson
Ms. Phyllis R. Jackson
Ms. Vickie Jackson*
Mrs. Melissa Jacobsen
Mr. & Mrs. Steven A. Jadwin+
Mr. Steven A. Jadwin+
Mr. & Mrs. Mitchell Jarosz
Mr. & Mrs. James Jarvis
Mr. & Mrs. Brian Johns
Ms. Cathy E. Johnson
Ms. Dawn Johnson
Mrs. Elaine Johnson
Mr. & Mrs. James Johnson
Mr. Kenneth Johnson & Mrs. Sheila Kelly
Ms. Lolanda R. Johnson
Ms. Sandra Johnson
Mr. & Mrs. Scott C. Johnson
Dr. Zeltan G. Johnson
Dr. David M. Johnston+
Ms. Kristina Johnston
Ms. Bernadette Jolly & Family
Mr. Dannie Jones & Mrs. Lubna Bathish Jones
Ms. Margaret Jones
Mr. & Mrs. Myrton N. Jones
Ms. Stephanie Jones
Mr. & Mrs. Marc J. Joppich+
Mr. & Mrs. William Jorrey
Mrs. Carolyn Joseph
Ms. Grai Joseph*+
Mr. & Mrs. Ken Kaiser
Mr. & Mrs. Jerome P. Karle+
Dr. & Mrs. Larry I. Kassell+
Mr. & Mrs. Joseph Katrinic, Jr.
Ms. Tonya Keener
Mrs. Kay Kehoe-Kent & Ms. Karen Kent*+
Mr. & Mrs. Hal Keim
Mr. & Mrs. Aaron Kelley
Ms. Candy Kellogg
Ms. Diana Kelly
Mr. James Kelly & Mrs. Mary Kay Thompson-Kelly
- Mr. Tim Kennedy
Ms. Eileen Kerr
Mr. Dean Keipert
Mr. & Mrs. Daniel Kildee
Ms. Jet Kilmer
Mr. Edwin Scott Kinder
Mr. & Mrs. Joe Kiple*
Dr. Michael J. Kirby
Mr. & Mrs. Russell Kirskey
Ms. Leigh Kitson*
Mr. Robert Klaty
Ms. Rose Klein
Mr. & Mrs. Norman Kleiner
Mr. Rudolph N. Kohn
Mr. & Mrs. Chuck Koory
David & Tracy Koscinski
Ms. Rosemary A. Kowalske
Mr. & Mrs. Kevin Krajewski
Mr. & Mrs. Mark Kramer
Ms. Tammy Krause & Family
Mr. Kenneth C. Kreger & Mr. Timothy M. Morgan+
Ms. Dawn Kreh
Mrs. Graciela Kuchar
Vincent & Mechelle Kuchar
Mr. & Mrs. Thomas Kudza
Mrs. Asha Kulkarni & Mr. Madhu Kulkarni
Ms. Diane LaCroix
Ms. Sherry A. LaFave
Mr. & Mrs. Ed LaFuente
Mr. David Laitar
Mrs. Lisa M. Lamb
Ms. Cathy Lancaster
Ms. Lisa M. Land
Mrs. Jane Landaal
Mr. & Mrs. Robert Landaal
Mr. & Mrs. Stephen S. Landaal
Mr. Steve M. Landaal
Dr. Scott Langenburg+
Dr. Michael Stone Richards & Ms. Addie Langford+
Mr. & Mrs. Shannon Langley
Ms. Lisha Lanehart
Ms. Lynn Larkin
Mrs. Dilcia LaRocca
Ms. Vickie Larsen
Mr. & Mrs. Michael Larson
Mr. & Mrs. Larry L. Latham
Mr. & Mrs. Gary Latimore
Mr. & Mrs. Mike Laux
Mr. & Mrs. Lee LaVictoire
Mr. John Lawson
Mrs. Kathryn Lescelius*
Mr. & Mrs. Stevie Lester
Ms. Alexey Levashkevich
Dr. & Mrs. David Levenson
Levine-Day Family
Ms. Gloria Lewis
Dr. Jori Lewis
Mr. Terry Lewis
Mrs. Rosemary Light
Mr. & Mrs. George I. Liljeblad
Mr. & Mrs. Kenneth Lindebekke
Ms. Dianna Locke
Ms. Patricia Lockwood
Ms. Janet L. Lorch & Mr. Darryl G. Baird
Ms. Mary Lorenz
Ms. Heather Lott
Dr. & Mrs. James Lum+
Ms. Gail Lutton
- Mr. & Mrs. Mark MacDermaid
Mr. & Mrs. Marshall G. Macfarlane
Dr. & Mrs. Richard S. Mach+
Ms. Patricia Manzo
Mr. & Mrs. Andrew Markell
Mr. & Mrs. Bruce Marsee
Mr. & Mrs. Todd Marsh*
Mr. & Mrs. Charles Marshall*
Ms. Crystal Marshall
Charles & Sue Martell
Mr. & Mrs. Brian Martin
Mr. & Mrs. Thomas D. Martin
Mr. & Mrs. Lawrence Marx
Ms. Carol Masse+
Mr. Jayaprakash Mateti
Mrs. Michele Matthews
Mr. & Mrs. Craig McAra
Mr. Brian McConnaughey+
Mr. Aron McCormick+
Ms. LB McCune
Mr. Scott McDaniel
Mr. Kory McDougall & Family
Mr. Patrick McDougall
Mr. Jack McGaugh
Ms. Sharonda McGee
Mr. Raymond A. McKee & Ms. Shirley Eason
Mr. & Mrs. Peter McKenna
Dr. & Mrs. Richard McKinney
Mr. & Mrs. Joseph McLearn
Mr. Richard McNally+
Mr. & Mrs. Lawrence M. McQuigg+
Mr. & Mrs. William C. McRorie+
Ms. Kathleen McTiernan
Mr. & Mrs. Ronny Medawar
Mr. & Mrs. James Meek
Dr. & Mrs. Harry Meisner+
Mr. & Mrs. Thomas L. Mierda
Dr. & Mrs. Raouf Mikhail
Mrs. Kathleen M. Mikuska*
Ms. Vivian Miller
Mr. & Mrs. William K. Miller
Mr. & Mrs. Thomas Minshall
Mr. & Mrs. John Mira & Family
Ms. Doris Miree
Mr. & Mrs. Brian Miserlian & Family
Mr. & Mrs. Frank S. Mishina+
Mitchell Family
Mr. & Mrs. Andrew Molnar
Ms. Rochelle Molyneaux & Family
Hon. & Mrs. Eugene Moore*
Mr. Gerald Moore+
Ms. Kerry Moore
Ms. Sue Moore
Ms. Ellen Morgan
Mr. & Mrs. Matthew Morgan+
Ms. Nora E. Morgan*
Mr. Thomas Carter*
Mr. & Mrs. Dennis Morley
Mrs. Sunnie Morris
Mr. Michael Morse
Ms. Gwenda Motley
Mr. John J. Mrozk & Ms. Heather Sisto+
John & Pat Mucha
Mrs. Laura Mulligan
Ms. Marion Mumford



- Ms. Marie Munn
 Ms. Lisa Murphy
 Ms. Nancy Murphy
 Mr. & Mrs. Rick Murphy
 Ms. Sandra L. Murphy
 Ms. Esther Music
 Mr. & Mrs. Edward P. Myers+
 Mrs. Nancy Myers & Family
 Mr. & Mrs. Patrick Myers*
 Mr. & Mrs. Pierre Najjar
 Mr. David Nassar & Ms. Kara Freeman
 Mr. Omar Nassar
 Mr. Patrick Naswell & Ms. Kerece Domerese
 Ms. Jane Nemitz
 Mr. & Mrs. Denis Neumann
 Mr. & Mrs. Gregory Nicolai
 Ms. Kathryn Nicolai & Ms. Jacqui Spicer
 Ms. Tina Nies
 Ms. Kelly Nigrine & Family*
 Mr. & Mrs. Richard C. Noble
 Mr. & Mrs. Michael Noe
 Ms. Missie Nordrum
 Mr. & Ms. Bruce Norman+
 Atty. Matthew L. Norwood
 Mr. Matthew Norwood
 Mrs. Barbara Noyes Stark
 Mr. & Mrs. L. Nathan Oaklander+
 Mr. & Mrs. Robert Oaks
 Mr. & Mrs. Mike R. O'Donnell
 Mr. Babatunde Olaniran
 Mr. Karl Olmsted
 Mr. Karlous O'Neal
 Mr. & Mrs. Douglas Palmer
 Dr. & Mrs. Stephen Palmer
 Ms. Virginia Panek
 Ms. Sarah Parini
 Mrs. Patricia Paris
 Rev. & Mrs. John G. Park
 Mr. & Mrs. Robert Payne
 Mrs. Leslie Pearce+
 Mr. & Mrs. Chuck Pearson
 Mr. & Mrs. Kenneth S. Pelc+
 Ms. Arlene Pena
 John & Diane Perris
 Dr. Neal Persky
 Mr. & Mrs. Carl Peterson
 Ms. Star Peterson & Mr. Erik Bengston
 Mr. Douglas Petroni & Ms. Rosalie Buss Petroni+
 Mrs. Julie Pflanzner*
 Ms. Jill Phillips*
 Mr. & Mrs. Gary Philpott
 Ms. Sue Phipps
 Mr. Wayne Pickvet & Mr. Bruce A. Barrett
 Mr. & Mrs. Thomas G. Pierson
 Ms. Marianne Pilibosian
 Mr. & Mrs. Daniel Pilon
 Mr. & Mrs. Brock Place
 Mr. & Mrs. Harold Plotnik+
 Mr. & Mrs. Max Polzin
 Ms. Carol Pontbriand
 Ms. Eraina Poole
 Ms. Lori Porritt & Family
 Mr. Robert S. Porter
 Mr. & Mrs. Robert Pounds
 Mr. Doron Pratt
 Mr. Mark D. Prevett & Ms. Amanda Kellogg
 Dr. & Mrs. Jack R. Price+
 Mr. & Mrs. Robert J. Pries
 Mr. John S. Pryor
 Mr. Thomas Pugsley & Ms. Susan Sage*
 Dr. Chandra Puttagunta
 Mr. & Mrs. William Pyles+
 Mr. & Mrs. Steve Rabatin
 Mr. & Mrs. Joseph Rado
 Mr. Ariel Rak & Mrs. Iris Mehler
 Mr. Marcus Randolph
 Mr. & Mrs. Robert W. Ranta+
 Mr. Rob Rosario & Ms. Amy Surles-Rosario+
 Mrs. Reva Ratner
 Mr. Derek Ray & Mrs. Kelly Baty
 Ms. Carol Raznik
 Dr. & Mrs. N. N. Reddy
 Mr. & Mrs. Thomas Regimbal
 Mr. & Mrs. John L. Rieggle, Jr.
 Ms. Lisa Reinert*
 Ms. Kimberly Richards
 Mr. & Mrs. Bruce Richardson
 Ms. Cynthia Riggs
 Mrs. Stephanie A. Rinoldo
 Mr. Matt Riselay & Ms. Amy Childers
 Edith A. Robbins+
 Dr. Sally Roberts
 Mr. Ed Roberts & Mrs. Shelly Stewart Roberts
 Ms. Theodosia Robertson+
 Mr. & Mrs. Jack Robinson
 Mr. & Mrs. Robert T. Robison+
 Mr. & Mrs. Dave Roche
 Ms. Suzanne Rock & Mr. James Uicker
 Ms. Patricia Rockafellow*
 Mr. Jaime Rodriguez & Ms. Stefania Jamrozik
 Mr. Dan Roesner & Mrs. Sherri Stephens
 Dr. & Mrs. Paul Roetter+
 Mr. & Mrs. Alan Rohde
 Mr. & Mrs. Robert Romanowski
 Ms. Rita Romeu
 Ms. Kimberly Ross
 Ms. Cary Rouse, Mr. Charles Allison & Ms. Martha Rouse
 Rowe Professional Services, Co
 Ms. Sylvia Rowe & Mr. Ian Hetburn
 Mr. & Mrs. Jim Rudel
 Mr. & Mrs. Richard J. Ruhala
 Mr. & Mrs. Walter Russ
 Ms. Amy Rutherford
 Mr. & Mrs. Kenneth L. Rutter+
 Mr. & Mrs. David Ryan
 Mr. & Mrs. James Ryan
 Mrs. Geraldine C. Ryle
 Mr. & Mrs. Nadim Saab
 Mr. & Mrs. David Sabino
 Dr. Nameer Salman
 Ms. Tamara Sampson
 Ms. Sherren Sandy & Family
 Mrs. Amy Kay Sanford
 Mr. & Mrs. Earl G. Santa
 Mr. David Saperstein & Ms. Susan Knoppow
 Mr. & Mrs. Richard Saroli
 Ms. Linda M. Savage & Mr. Michael P. Sherry
 Ms. Sharon Sawyer
 Mr. & Mrs. Lee Scarlett
 Mr. Aaron Schey
 Ms. Tamra L. Marta Schilling
 Ms. Brandi Schmidt
 Mrs. Arlene A. Schmitzer*+
 Dr. & Mrs. Gerald Schneberger
 Dr. & Mrs. Byron Schoolfield
 Mrs. Trudi Schreiber+
 Mr. & Mrs. Howard Schwalbach
 Dr. Eric Schweittofer
 Mr. & Mrs. Brian Scieszka
 Ms. Mary Scott
 Mr. & Mrs. Robert L. Segar
 Ms. Marian D. Seguin*
 Dr. David Sergy
 Dr. Kirtikant Shah
 Mr. & Mrs. Philip Shaltz
 Mr. & Mrs. Matthew Sharai
 Nayyirah Shariff
 Mr. & Mrs. Nicholas J. Sheeran+
 Dr. Richard & Rose Marie Shick
 Mr. & Mrs. Brent A. Shook
 Mr. & Mrs. Mike Shuert
 Mr. & Mrs. Marc Silver
 Mrs. Kimberly Sims
 Ms. Sheila Dirrim
 Ms. Mandy Skinner
 Ms. Rebecca Skinner
 Mr. James Slinker & Mrs. Kellie Nettleton
 Mr. & Mrs. David Smallidge+
 Mrs. April Smith
 Ms. Cheryl Smith
 Mr. & Mrs. Daniel Smith+
 Dr. Ernestine R. Smith
 Mr. & Mrs. D. James Smith+
 Ms. Jeanine Smith
 Mr. & Mrs. Ken Smith
 Mrs. Viola F. Smith
 Mr. & Mrs. Worley Smith
 Mr. Scott Sobol
 Ms. Carol Socks Parker
 Ms. Virginia Soddy
 Mr. & Mrs. William Somers+
 Ms. Debra Sopo
 Ms. Lynn M. Sorenson*
 Mr. Jess Soulia
 Ms. Becky Sparks & Ms. Mary Waller
 Ms. Dianne Spencer & Ms. Stephanie Stevens
 Ms. April Sprague
 Mr. & Mrs. David L. Stanley+
 Mr. & Mrs. Floyd Steele
 Dr. Debra A. Golden Steinman & Mr. Harold V. Steinman+
 Ms. Sherri Stephens
 Ms. Ann Stevenson & Family
 Mr. & Mrs. Lawrence Stewart+
 Ms. Laurie Stiers+
 Mrs. & Mrs. Edward Stinson
 Mr. & Mrs. Nelson Stockwell
 Mr. & Mrs. Peter Stoyanoff
 Mr. & Mrs. Wayne Strandberg
 Mr. Mark Stultz+
 Mr. & Mrs. Mark Sturtevant
 Dr. & Mrs. Anup Sud
 Dr. & Mrs. Thomas Svitkovich
 Ms. Dawn Swank & Family
 Mr. & Mrs. Douglas C. Swanson
 Ms. Shyla Tailor & Family
 Mr. David Tait*
 Mrs. Julie Talaska
 Ms. Valerie Talhelm
 Ms. Lama Tarakji
 Mrs. Diane C. Tasselmyer*
 Mr. Dwight Tavada
 Ms. Dana Taylor
 Mr. & Mrs. James Taylor
 Ms. Maxine D. Taylor-Basemore
 Dr. & Mrs. Robert P. Terry
 Chris & Joyce Theodoroff+
 Mr. & Mrs. F. William Thewalt
 Mr. Brent Thomas
 Len & Sharon Thomas
 Ms. Natasha Thomas
 Mr. & Mrs. James E. Tomblinson
 Mr. & Mrs. Kevin Tompkins*
 Ms. Deanna Thompson
 Mr. Thomas Thompson
 Mrs. Ruth P. Thrash+
 Ms. Beverly Tippet
 Ms. Denise Toby
 Mr. Dann Todd
 Mr. & Mrs. Charles Togger
 Ms. Kaneesa Tooson
 Mr. & Mrs. Tom Topolnicki
 George & Jean Toth
 Mr. & Mrs. Todd Toulouse
 Mr. Adrian Towns
 Mr. Abdrahamane Traore & Mrs. Erica Levette-Traore
 Mr. & Mrs. John Tremaine
 Mrs. Mary Ann Tremaine+
 Mr. & Mrs. Bruce Trevithick+
 Mr. & Mrs. Glenn Tripp
 The Trubiro Family
 Mr. & Mrs. Robert Vale
 Mr. & Mrs. Matthew Valley
 Rita, Rachel, Sarah & Paul Valley
 Mr. Douglas B. Vance
 Mr. & Mrs. Paul Vanston+
 Dr. & Mrs. L. VanWinkle, Jr.
 Mr. Elmer Vernon
 Mr. Kerry Verran
 Mr. Robert C. Vince
 Mr. Byron W. Voorheis III
 Mr. & Mrs. Aldo Vrh
 Rev. Tom & Mrs. Beth Wachterhauser
 Mr. & Mrs. Mark Wagner+
 Ms. Judy Walker
 Mr. & Mrs. William Walker
 Dr. & Mrs. Michael Wallace
 Mr. & Mrs. Gerald L. Walters
 Mr. & Mrs. Kevin Walters & Family
 Mr. & Mrs. George Walton+
 Mrs. Kimberly Ward
 Mr. & Mrs. Patrick Wardell
 Ms. Barb Warren
 Ms. Debbie Wasylyshyn
 Ms. Christine Waters & Mr. Martin Anderson
 Mr. & Mrs. Eddie Watkins
 Mr. & Mrs. Chris Waxweiler
 Mr. Daniel Webb
 Mrs. Cari Weeks
 Mr. & Mrs. Tim Weeks
 Mr. Dale K. Weighill

Mr. & Mrs. Russell Welch
 Mrs. Mary E. Whaley & Mr. Rick Kroeger
 Rev. W.E. Whitaker & Ms. Carol Sims
 Mr. & Mrs. Ron Whitehead+
 Mr. Azariah Whiteside & Ms. Ena Moore
 Mr. Mark Whiting*
 Mr. Aaron Whitson
 Mrs. Elizabeth Wickerham
 Mr. Theron Wiggins
 Williams & Family
 Mr. & Mrs. Christopher Williams
 Ms. Futha Williams
 Mr. & Mrs. Jeremy Williams
 Mr. & Mrs. Kent C. Williams
 Ms. Karmen Williams
 The Williams Firm, P.C.
 Ms. Kathie Wind
 Mr. & Mrs. Chris Wise
 Mr. & Mrs. Randolph J. Wise
 Dr. Sue Wisenberg & Ms. Donna Baker
 Mr. Dale F. Wolfgram+
 Mr. Todd Womack
 Mrs. Santa Wong
 Mr. & Mrs. Alan Wood
 Mrs. Libby Wood
 Mr. & Mrs. Robert V. Woods
 Mr. & Mrs. Daniel Wozniak+
 Mr. & Mrs. Andrew Wykes
 Mr. & Mrs. William Wykes
 Maya Wynam & Dawn Hibbard
 Mr. Matt Wyneken+
 Mr. & Mrs. Richard Yager
 Mr. & Mrs. Jeffrey Yambrick
 Mr. & Mrs. Art G. Yeotis+
 Mr. & Mrs. Butch Yerian
 Ms. Terra Harris Young
 Mrs. Luz Ytterock
 Mr. & Mrs. Theodore T. Zahrfeld+
 Mr. & Mrs. Ray Zbiciak
 Mr. & Mrs. Wolf Zientek
 Mr. & Mrs. Eugene J. Zofchak+
 Dr. Kerry Zubke
 Dr. & Mrs. George Zureikat

Individual

(\$30-\$39 annually)

Mrs. Karen Abdella
 Mrs. Jan Adams
 Ms. Kay Adams
 Ms. Judith Alexander+
 Ms. Laura Alexander
 Ms. Patricia Alexander+
 Ms. Linda Ali
 Rev. Dr. Jana Lynn Almeida
 Mr. Bill Anderson
 Mrs. Joanne Anderson
 Ms. Mary Andrews
 Mr. Robert L. Anthony
 Ms. Jan Marie Arbor+
 Ms. Gregg Armstrong
 Ms. Aderemi Artis
 Mrs. Barbara Asa
 Ms. Phyllis Basham
 Mrs. Mary Beth Atkinson
 Ms. Rosemarie Attilio
 Mr. Mark Axler
 Ms. Carol Azizian
 Ms. Julie A. Baker
 Ms. Kathryn Bamba

Mrs. Carmen M. Bammert
 Mr. Richard Barber
 Ms. Linda R. Barber
 Ms. Tina Barboza
 Ms. Arbutus Barcey+
 Mr. Michael Barnett
 Ms. Judith M. Barrette
 Ms. Ida B. Barron
 Mrs. Janet Baugher
 Ms. Lora D. Beckwith
 Ms. Lisa Bednarz
 Mrs. Linda Bedtelyon
 Mrs. Doris Beebe+
 Mr. Fred Bellairs
 Mr. Tim Bennett
 Mrs. Sandra Berra
 Dr. David S. Bertolotti, Jr.+
 Ms. Donielle Beyer
 Ms. Linda Bjaland+
 Ms. Amy Black
 Ms. Shirley I. Blair
 Mrs. Donna Blondin
 Mrs. Mary Bobier
 Ms. Kimberly A. Bodette
 Ms. Doris Bombel
 Ms. Janette Borke
 Mrs. Connie Borrie
 Mr. Andrew Borromey
 Ms. Dolores Borrow
 Ms. Robin Brabbs
 Mrs. Doris E. Brandt
 Mrs. Doris Bravender
 Miss Jeanette Brayan
 Ms. Arlene A. Breczinski+
 Mrs. Carole A. Brender+
 Miss Elizabeth E. Brenner
 Mrs. Lynn Brewington
 Ms. Tracy Brewington
 Mrs. Sharon Brock
 Ms. Nancy Brooks-Siebert
 Miss Dorothy M. Broomfield
 Ms. Linda Brosz
 Dr. Betty Brown Chappell
 Mrs. Linda L. Brown
 Ms. Peggy Brunner+
 Ms. Lorraine Brush
 Ms. Karen Bryant
 Mrs. Nina M. Burdick
 Ms. Renate Bueche
 Ms. Mary Burdis
 Ms. Tamera Burgess
 Ms. Cheryl Burghdorf
 Miss Jenifer Burke
 Mrs. Ruby Jean Butler
 Mrs. Frederick R. Caffrey
 Ms. Marty Calhoun+
 Mrs. Lydia Campbell
 Ms. Peggy Campbell
 Mrs. Kathleen L. Cantley
 Ms. Esther Capaldi
 Miss Gloria Care
 Mrs. Barbra Carson*
 Ms. Sally Case
 Ms. Candis Cavanaugh
 Ms. Donna Champagne
 Mr. Mark Chisnell
 Mrs. Diana Cholakova
 Mrs. Rose Christopher
 Mr. Brett Cimbalik
 Mrs. Pamela Cislo
 Mrs. Jeanne Clark
 Ms. Kathleen Clark

Ms. Sandy Cleomaude
 Mrs. Billie Cojeen
 Miss Anne Cole
 Ms. Deborah Collins
 Dr. Christina R. Consiglio
 Ms. Carol L. Cook
 Mrs. Meagan Cooke
 Mrs. Patricia L. Coucke
 Mrs. Alice A. Cox
 Mr. Jerry Cox
 Ms. Kathleen Coy
 Ms. Wendy A. Craig
 Miss Vera L. Crandall
 Ms. Christel Crawford
 Mrs. Irma Crickmore
 Mrs. Ann M. Crouter Boggs
 Mr. Dorsey Cummings, Jr.+
 Mrs. Jeanne Curtis
 Mr. Robert H. Curtis
 Ms. Patricia D'Argis
 Mr. Jason Dake
 Ms. Cassandra Davis
 Mr. Ray Davio
 Mrs. Anne L. Davis
 Mr. Jimmy Davis
 Mrs. Josephine A. Daly
 Ms. Marian DeCourval
 Mrs. Jean M. Deegan
 Ms. Diane Delbridge
 Ms. Betty L. Dell
 Ms. Crystal Demps+
 Ms. Judith Deraad
 Ms. Rita Mary DesArmier+
 Ms. Monique Desormeau
 Mr. Robert Dika
 Ms. Robin Dikos
 Ms. Hilma Donahue
 Ms. Penny Dorr
 Mrs. Kathy L. Dotson
 Ms. Joan E. Dowler
 Ms. Mary Downey+
 Ms. Alla Dubrovich
 Ms. Laurie Duengel
 Ms. Bonnie Duhon
 Mrs. Pamela Dunlavey
 Mrs. Gail M. Durgan
 Ms. Michelle J. Dvorak
 Mr. William Dwyer
 Miss Judith M. Ebner+
 Mrs. Christine Ecklesderfer
 Mr. Paul M. Edwards
 Mrs. Lynn Elliott+
 Ms. Kathleen Ellis
 Mrs. Kimberley Emmert
 Mrs. Evelyn Lewis Engel
 Mr. George Ensinger
 Ms. Ida L. Epstein+
 Ms. Nancy Epstein+
 Ms. Adele Ernsberger
 Mr. Anthony Erwin
 Ms. Joanne Evans
 Ms. Patricia A. Falerios
 Mr. Devin Farrand
 Ms. Mary S. Felix+
 Mrs. Sally Ferguson
 Ms. Stacy Fintor
 Mrs. Jami Fisher
 Ms. Hannelore B. Fleming
 Ms. Shirley Fleming
 Ms. Judith Fletcher
 Ms. Pam Folts
 Dr. Colleen Ford

Ms. Demetrus Ford
 Mrs. Susan Fortin
 Mrs. Mary Fortino
 Beatrice Fortune
 Ms. Alice R. Foster Stocum
 Mr. Jeffrey P. Foutz
 Ms. Carol Fray
 Ms. Melanie Fredericks
 Mr. Bryan Friedberg+
 Mrs. Laura J. Fuller
 Ms. Virginia Gaffney+
 Mr. David Galli+
 Ms. Bobbie Galbraith
 Mrs. Barbara K. Gamache+
 Ms. Dorothy L. Gates
 Ms. Carolyn Geda+
 Ms. Christine Geldhoff
 Judge Kathryn George
 Mrs. Alicia Geromel
 Ms. Sylvia Ghainer
 Mr. Michael Gibbons
 Ms. Charlotte Gibson
 Mr. John A. Giolitti
 Ms. Tracee Glab
 Ms. Grace Glass
 Ms. Collette Golec
 Ms. Georgina O. Gonzalez
 Ms. Mary L. Grossklaus+
 Ms. Nancy Gouin
 Ms. Karen A. Gould
 Ms. B.J. Goulsh
 Mrs. Elaine M. Graves
 Ms. Bernice Green
 Ms. Diane Green
 Mrs. Krystal Green
 Mrs. Robert A. Green
 Mrs. Elizabeth B. Gregory
 Mrs. Joseph Guerin
 Ms. Annie Guevara+
 Ms. Deb Gustafson
 Ms. Susan Haas
 Ms. Janice Hain
 Mrs. Betty S. Hamilton+
 Dr. Charles D. Hanson
 Ms. Janice T. Harden
 Mr. Patrick Hardin+
 Ms. Catherine Harper
 Ms. Julie Harris
 Ms. Elizabeth Boyd Hartmann
 Mrs. Linda Harwood
 Mrs. Catherine Hastings
 Mr. Paul F. Hauth
 Mrs. Barbara G. Hayes
 Ms. Karolatta Heath+
 Ms. Evelyn S. Heger
 Ms. Anne M. Heidel+
 Sister Sharon Hektor CSJ
 Mrs. Ernie Hermann
 Ms. Trudy Herriman
 Ms. Carol Higgins
 Ms. Kathy L. Hill
 Ms. Melissa S. Hill
 Mr. Steve Hill+
 Ms. Tara Hill
 Mr. Jacques Hochglaube
 Mrs. Norma J. Hockin
 Ms. Dora Hoelscher
 Ms. Sandy Hofacker+
 Ms. Rebecca L. Hoff
 Ms. Leni Hoffman
 Mrs. Sharol L. Hollier

Mr. Per Holthe	Ms. Tracy Collier Nix	Mr. Fred Luten	Dr. Diane Schaefer
Ms. Andrea Hook	Mrs. Diane Noblett	Mrs. Janet A. Lutton	Miss Susan Schantz
Mr. Sidney Horton Jr.	Mrs. Betty Noonan	Mrs. Rita MacGregor Jeric	Mrs. Mary Schiros
Ms. Valorie Horton	Ms. Martha Norton	Ms. Greta Mackler	Mrs. Margrit Schlatter
Mrs. Alma Hourvitz	Mrs. Patricia L. O'Brien+	Ms. Suzanne MacWilliams+	Ms. Stephanie Schneiderman
Mr. M. Fred Howard	Ms. Ruth A. O'Connell	Mr. Mark H. Madden	Mrs. Joy Schroeder*
Ms. Judy Howell	Ms. Patsy Noffsinger+	Mrs. Virginia Maddrell	Mrs. Susan Schroeder
Dr. John A. Howland	Ms. Patricia O'Keefe+	Ms. Sandy Malnar	Ms. Bernice Scott
Ms. Kathryn Hudson	Miss Katrina Olszewski	Mrs. Mary Jo Makhoul	Ms. Jacqueline Scott+
Mrs. Marilyn Hurwitz	Mrs. Patricia Olszewski	Ms. Virginia Malony	Ms. Cecilia Scow
Ms. Lynn Husby	Mrs. Emma Lou St. Onge	Ms. Elizabeth Manley	Mrs. Peggy Searight
Mr. George K. Icke	Mrs. Shirley Owens	Ms. Marion K. Mann+	Ms. Barbara Seleno
Mrs. Laurie Isenberg	Ms. Cherie Palmer	Ms. Debbie Manning	Ms. Suzanne Selig
Ms. JoAnn Jarvis Jackson	Mr. Steven Palmer	Ms. Miriam Marcus	Mrs. Marcia Selley
Ms. Korey Jackson	Ms. Louise Parham	Miss Mary Margaret	Ms. Michele M. Senn
Miss Esther M. Jacob+	Ms. Roberta S. Patt	Mrs. Mary Markel	Mrs. Ruth O. Sharpe+
Ms. Joann Johnson	Ms. Penny Patterson	Ms. Marjorie Markon	Mrs. Hannelore Shattuck
Ms. Judy Johnson+	Mr. Kevin Paulina	Mrs. Susan Marr	Ms. Peggy L. Shaw
Ms. Karen Johnson	Mrs. Betty O. Pearson+	Miss Rosemary Marsh	Ms. Margaret A. Shedd+
Miss Rachel Johnson	Ms. Crystal Pepperdine+	Ms. Cheryl Martin	Ms. Kathleen A. Sheehy
Mr. Richard G. Johnson+	Ms. Sharon A. Petersen	Ms. Janice Martin	Ms. Rita Short
Mrs. Geraldine Joyner	Mrs. Heidi Phaneuf	Ms. Shawn L. Massey	Ms. Mercedea Shriver
Mr. Hal Juran	Mr. Frank Phillips	Dr. Ronald Massie	Ms. Patrice Shriver+
Ms. Tasia Kalemis	Ms. Rodica Phillips	Ms. Marcia K. Mathews+	Ms. Margaret Simen+
Mrs. Debra Kalush	Ms. Sue Lyn Pickens	Mr. Kenneth Matz+	Mr. David Simonds+
Ms. Mary Rose Karl	Ms. Jacqueline Piechowski	Mr. John T. McAlear	Mrs. Kristina L. Simoni
Ms. Jane Kelly	Ms. Sally Pierson+	Dr. Eurette McAllister+	Mr. James Simpson
Ms. Susan Kelly	Mrs. Karan A. Pinkston	Ms. Pamela McBride	Ms. Carol Sisson
Ms. Brenda Kendall+	Ms. Martha Piper	Ms. Patricia McCarty	Ms. Joan W. Smalley+
Ms. Patricia Kern	Mrs. Frances L. Plagens	Mr. Aron McCormick+	Ms. Doris Ann Smith
Mr. Ryan Killeen	Mr. Michael Post+	Mr. William K. McDonald+	Ms. Patricia Smith
Ms. Carroll Kinkade	Mr. Cory Potter	Ms. Judy McGovern	Mrs. Virginia R. Smith
Mrs. Carol Kiple	Mrs. Ruth Potter	Ms. Mary L. McHale	Mrs. Julie Smithson
Mr. Joseph Kish	Ms. Mary Powell+	Mr. Philip J. McKeachie*+	Ms. Berna S. Sorscher+
Mr. Stephen Kober	Ms. Joanne Princinski	Ms. Patricia A. McKenzie	Mrs. Vivian Sowle+
Ms. Kathleen Konesny	Mr. Harry S. Preston	Ms. Kim McKerracher	Mrs. Kimberly Spencer
Mrs. Lucy Kovalcik	Ms. Cherie Preville+	Ms. Rebecca McLogan	Mrs. Josephine Sredich+
Ms. Charlene A. Kowalski	Ms. Brenda J. Price	Mrs. Shirley J. McRorie+	Ms. Carol J. Strong
Ms. Nancy Kramer	Mr. Thomas Pugsley	Mrs. Wendy McWhorter	Ms. Doris Stark
Ms. Jane A. Kravetz	Mrs. Demi Pyles	Ms. Shelly R. Meisel	Ms. Jeanne Steibel
Miss Sheryl Kreiner	Ms. Edith J. Qualman	Mr. Herb Merrell+	Ms. Linda Steibel
Ms. Denise Kremlick	Ms. Sandra Raffaelli	Mrs. Beatrice A. Messmore	Mrs. Alesa Stephan
Ms. Lily Lafollette	Ms. Diane Ramsey	Ms. Mary Micinski	Ms. Audrey E. Stephens+
Ms. Arlene Lake	Miss Stephanie Raymoure	Mrs. Linda Midler+	Ms. Bertha Stephens
Mr. Miles Lam	Ms. Jeanette M. Raysin	Ms. Sky Mikinak	Mrs. Sally Stevens+
Mrs. Spencer Kelly Lanyi+	Ms. Phyllis Reams	Ms. JoAnn Miller	Mrs. Tracey Stewart
Mrs. Marjorie J. Larsen	Ms. Barbara Reehl	Mrs. Helen G. Millhouse	Ms. Patrice Stiehl
Mr. Steven Lasota	Ms. Debby Reese	Miss Barbara Mirsky	Mr. Paul Stirling
Ms. Dorothy Latchana	Ms. Paulette Reeves	Mrs. Donna Misener	Mr. Aaron Stanger
Ms. Marie Lauer	Ms. Lisa Reinert	Mrs. Sue Modrak	Ms. Veronica Straus
Ms. Peggy Laurent	Mr. Robert Revis+	Ms. Mary Moody	Mrs. Doris B. Stuendel
Mrs. Ann Lauwers	Mr. Danny Reynolds	Ms. Heather Morolla	Mrs. Suzanne Sugden+
Ms. Deanna R. Law	Mrs. Jacqueline Richardson	Miss Kathleen E. Muench+	Ms. Joanne Sullenger
Ms. Sandra Law	Mrs. Kathy A. Ridley	Ms. Elaine Mugan	Ms. Susan Sullivan+
Ms. Julia Leach	Ms. Janette Rive	Ms. Diane Murphy	Ms. Virginia Sullivan
Ms. Betty Leavitt	Mrs. Paula Robinson	Ms. Sandra Murphy	Ms. Joy Sunyata
Mrs. Emma Lee Ledingham	Mr. Dennis F. Roman	Mrs. Margie Murray Wright	Mrs. Jean Sutherland+
Mr. & Mrs. James T. Legacy	Mrs. Wilma H. Romatz+	Ms. Winter D. S. Murray	Mrs. Phyllis Sutherland
Ms. Sara Letterman	Mr. Bruce Rose	Ms. Sharon Muston	Mrs. Glenda Swirtz
Mrs. Nancy Lewandowskyj	Ms. Mary Beth Ross	Mr. Thomas L. Myers	Mr. Clifford Sykes
Ms. Chryst Lewis*	Ms. Suzanne Rosser	Mrs. Lois Myler	Mrs. Barbara Syring
Mrs. Kathy Liggett	Ms. Mary Louise Roth+	Mrs. Glenda Naffziger Kniss	Mrs. Irene Szuch
Mrs. Yvonne Liggett	Mrs. Patti L. Rowe	Mrs. Marsha Nail	Rev. Frederick H. Taggart+
Miss Judith C. Lindsay	Ms. Margaret J. Royce	Ms. Michelle Nassar	Ms. Michele Talarico
Mr. David T. Lindsey+	Mr. Jeremy Royer	Ms. Sharon Y. Naughton+	Mrs. Diane C. Tasselmyer
Mrs. Jeanette Lindsey+	Ms. Mary Ann Rudelic	Ms. Carol F. Negendank	Ms. Dorothy S. Taylor+
Ms. Elsie R. Lindstrom	Ms. Carol F. Rush	Ms. Sherry A. Nelsen	Ms. Helen M. Taylor
Mr. Tom Lipinski	Mrs. Jamelee Ryckman	Miss Rachel Nelson	Ms. Loretta Taylor
Mrs. Kathryn F. Lobban	Ms. Deanna Sagady+	Ms. Kate Nickels	Mr. Thomas A. Taylor
Mrs. Gina Lounds	Ms. Kathryn Sanders	Mr. Matthew Nigro	Mrs. Pamela TerBush
Mrs. Eva M. Loviscek	Ms. Meleia Sanders	Ms. Shelly Niles	Ms. Jeanne C. Thick+
Ms. Kathy Lundquist+	Mrs. Joan Sauter	Mr. Arthur A. Nitzsche	Mrs. Sally Thielen

Ms. Christine Thomas
 Mr. Robert R. Thomas+
 Mrs. Roberta M. Thomas
 Ms. Marguerite Thompson+
 Mr. Mark Q. Thornton+
 Mrs. Robert Timyan
 Ms. Shannon Tischbein
 Mrs. Becky Titmus*
 Mrs. Linda Todorow
 Ms. Toni L. Toll
 Mr. Tom Toohey
 Mr. John Tracy
 Ms. Victoria Travis
 Mr. Charles Tutt
 Mrs. Jean Valley
 Ms. Rita Valley
 Ms. Lorrie Vandivier
 Ms. Emily VanHeukelom
 Ms. Margot VanHorn
 Ms. Hilda Vest
 Ms. Mary Vojdik
 Mrs. Rosemary Vuckovich
 Mrs. Janet L. Wachowski
 Mrs. Renee Wagner
 Ms. Jennifer Walker+
 Mrs. Roselyn Wallberg
 Mrs. Barbara Walworth
 Ms. Jane Walworth+
 Rev. Al Wamsley
 Ms. Wanda R. Warby+
 Ms. Alice Ward+
 Ms. Ellen A. Washington
 Ms. Amy Waun
 Mrs. Sharon Weaver
 Mr. Gary D. Weichner+
 Mr. Robert Weishaupt
 Ms. Kathy Weithman
 Ms. Katy Welch
 Ms. Adrienne S. Wells
 Mrs. Karen A. Wells
 Dr. David R. Weinberg
 Mr. John E. Wentworth
 Ms. Diane M. Wiselogle+
 Mrs. Joyce Wheat+
 Mr. David E. Wheeler
 Mr. Scott Whipple
 Ms. Myra W. White+
 Mrs. Sandra G. White
 Ms. Monique Wilhelm
 Ms. Carol Willie
 Ms. Jean Willing
 Dr. Bob Winford+
 Mrs. Elizabeth Wise
 Ms. Christina Withrow
 Mr. David Wolbert
 Mrs. Mary Wolski+
 Ms. Eliza Wong
 Ms. Wynne C. Wood+
 Mr. Bradley Woodruff
 Ms. Nancy Worthing
 Ms. Jodie Wright+
 Mrs. T. Kathryn Wright*
 Ms. Lois Wright
 Ms. Darla S. Wynn+
 Mrs. Barbara A. Yanta
 Ms. Darleen Yaskanin
 Mrs. Mary Yauch
 Mrs. Barbara A. Young
 Mr. Robert J. Young
 Mr. Vagios Young
 JoEtta Pyles Zalewski
 Ms. Melissa Zendler

Ms. Marie L. Zuk
 Ms. Zena Zumeta
Student
(\$20 annually)
 Miss Michelle Addington
 Ms. Megan Baxter
 Miss Leah Beck
 Ms. Kristi Benavides
 Ms. Lindsay Birnie
 Miss Miranda Bissinger
 Miss Sarah Ann Bolongaita
 Mr. Josh Brown
 Ms. Ashley Campos
 Miss Joanna M. Care
 Miss Alayna Cassidy
 Ms. Bryley Defriez
 Ms. Carly Delaney
 Mr. John Delehanty
 Miss Elizabeth Dow
 Mr. Ryan M. Eashoo+
 Miss Kacie Forbes
 Miss Amy Green
 Mr. Anthony Hart
 Miss Brittany Holben
 Ms. Rachel Hull
 Mr. Noah Hutchinson
 Ms. Heather Jackson
 Ms. April Jacques
 Miss Lorena Johns
 Mr. Audrick Johnson
 Ms. Rhonda Jones
 Miss Angeline Klopff
 Miss Emily Kovacs
 Mr. Kyle Laduke
 Mr. Cameron Lasley
 Ms. Chrys Lewis
 Ms. Jen Macom
 Mr. David Manderville
 Ms. Emelina Martinez
 Ms. Sydney McCarley+
 Miss Sharon McCully
 Miss Allison McDowell
 Ms. Samantha McHenry
 Miss Alyssa Merkle
 Ms. Rachel Miller
 Miss Rebecca Mitchell
 Miss Ashley Moll
 Miss Courtney Nelson
 Miss Hayden Nickel
 Mr. Charles Parker II+
 Miss Adina Peterson*
 Miss Emily Pinter
 Miss Halley Reek
 Ms. Erica Royer
 Mr. Marcus Russell*
 Mr. Micah Ryan
 Miss Jenette Schanick
 Mr. Dylan Sewell
 Ms. Sana Simkani
 Miss Sarah Slama
 Ms. Juanita Smith
 Mr. Ryan Smith
 Miss Brooklyn Soulia
 Miss Nicole Soulia
 Miss Chloe Stewart
 Mr. Benny Stribling
 Miss Shekinah Tapplin
 Mr. Gregory Terry
 Miss Diane Thach
 Mr. Zachary Toscano
 Ms. McKenzie Tucker

Miss Zipporah Turner
 Mrs. Margaret Vaughter
 Mr. Alekzander Verndun
 Miss Alexis VonBrockdorff
 Miss Kara West
 Mr. Michael Wiltgen
 Miss Abby Yorks

Youth
(\$20 annually)
 Elizabeth Ajemian
 Rachel Ajemian
 Jacob Alpin
 Madison Alpin
 Willow Armstrong*
 Kelsie Atherton
 Alex Badr
 Abbey Banks
 Rachel Barboza
 Keely Bradish
 M. Paige Bright
 Meredith Brown
 Zachary Cain
 Katie Cartier
 Katie Chadwick
 Damon Chamberlain
 Zac Clark
 Rylee Cogswell
 Abbey Conway
 Zoe Cooney
 Sullivan Cox
 Alexandria Degner
 Logan Demski
 Angelina Depifanio
 Aditi Desai*
 Vincent Drago
 Julia Dwyer
 Alexis Edmonds
 Lauren Edmonds
 Brennon Fann*
 Jozlen Gabera*
 Rowen Gabera*
 Nicholas Gadola
 Kelsey Gancsos
 Regina Garland
 Tiara Garland*
 Alysa Greer
 John Greer
 Kayla Greer
 Chloe LaFave Hale
 Stephanie Hall
 Sarah Rabiah Harmon*
 William Rabiah Harmon*
 Lauryn Henry
 Skyelar Herriman
 Drew Hosler*
 Danielle Hurst
 Jayli Husband
 Elijah III
 Tyler Johnson
 Isabella Kenney
 Leo Kent
 Zoe Kondel
 Jacqueline Krznarich
 Julia Krznarich
 Lillian Londrigan
 Livia Londrigan
 David Lowe
 Allie MacDonald
 Elizabeth Mahan
 Annie Marland*
 Riann Masi

Taron Masi
 Elisa McDonald
 Ellie McGlashen
 Timothy Moore
 Ella Morris
 Tyler Naeyaert
 James Newman
 Nicholas Newman
 Andrew Nigrine
 Cameron North
 Austin Ohare
 Quinlan Olsen
 Gannon Olsey
 Hailey Owens*
 Chelsea Perry*
 Elizabeth Phillips
 Tayva Phillips
 Hannah Porritt
 Kate Preiss
 Angelia Preketes
 Vivienne Ragnone
 Payton Ranville
 Garrett Raubinger
 Erik Reeves
 Gabriella Reyes
 Emma Riley
 Ronald Roland
 Joey Ronaldo
 Karl Rueterbusch
 Marcus Russell
 Devon Seelman
 Isabella Shansky-Genovese*
 Savanna Shaw
 Ava Shumaker
 Anthony Sikorski
 Katherine Sikorski
 Chandler Smith
 Kennedy Smith
 Marlo Smith
 Destiny Stafford
 Lily Thompson
 Paige Thwing
 Mark Tolbert
 Billy Turk
 Caroline Vance
 Natalie Vance
 Mikaela Vanhoven
 James Varney
 Katie Varney
 Benjamin West
 Rayvon Weston
 Jordan Williams
 Emily Wilson
 Isabelle Wittbrodt
 Linnea Wittbrodt
 Cassandra Wollack
 Makenzie Wright
 Christina Yambrick
 Cheyenne Yehle
 Jesse Yezbick
 Julien York

financial statement

Board of Directors
Flint Institute of Arts
Flint, Michigan

independent auditor's report

We have audited the accompanying statement of financial position of Flint Institute of Arts, a Michigan non-profit corporation, as of June 30, 2010 and the related statements of activity, functional expenses and cash flows for the year then ended. These financial statements are the responsibility of the Institute's management. Our responsibility is to express an opinion on these financial statements based on our audit. The prior year summarized comparative information has been derived from the organization's 2009 financial statements and, in our report dated December 16, 2009 we expressed an unqualified opinion on those financial statements.

We conducted our audit in accordance with auditing standards generally accepted in the United States of America. Those standards require that we plan and perform the audit to obtain reasonable assurance about whether the financial statements are free of material misstatement. An audit includes examining, on a test basis, evidence supporting the amounts and disclosures in the financial statements. An audit also includes assessing the accounting principles used and significant estimates made by management, as well as evaluating the overall financial statement presentation. We believe that our audit provides a reasonable basis for our opinion.

In our opinion, the financial statements referred to above present fairly, in all material respects, the financial position of the Flint Institute of Arts, as of June 30, 2010, and the changes in net assets and its cash flows for the year then ended in conformity with accounting principles generally accepted in the United States of America.

Our audit was made for the purpose of forming an opinion on the basic financial statements taken as a whole. The supplemental financial information is presented for purposes of additional analysis and is not a required part of the basic financial statements. Such information has been subjected to the auditing procedures applied in the audit of the basic financial statements, and in our opinion, it is fairly stated in all material respects in relation to the basic financial statements taken as a whole.



4468 Oak Bridge Dr.
Flint, MI 48532
810.732.3000
800.899.4742
810.732.6118 fax

Yeo & Yeo, P.C.

Flint, Michigan
December 13, 2010

statement of financial position

June 30, 2010 with comparative totals for 2009

	Unrestricted		Temporarily Restricted		Permanently Restricted	Total All Funds	
	Operating Fund	Plant Fund	Restricted Fund	Permanent Collection Fund	Endowment Fund	2010	Restated 2009
Assets							
Cash and cash equivalents	\$ 608,895	\$ -	\$ -	\$ -	\$ -	\$ 608,895	\$ 1,764,358
Accounts receivable	94,927	-	212,994	-	-	307,921	110,947
Contributions receivable	-	-	44,399	-	7,747	52,146	280,424
Inventory	144,125	-	-	-	-	144,125	123,461
Prepaid expenses	55,895	-	16,117	-	-	72,012	69,174
Due from other funds	-	53,306	667,729	389,595	490,481	1,601,111	2,582,055
Fixed assets	-	17,588,763	-	-	-	17,588,763	18,377,394
Permanent collection	-	-	-	1	-	1	1
Interest in income trusts	-	-	-	-	1	1	1
Long-term investments	383,651	-	-	-	12,559,637	12,943,288	11,643,299
Total assets	\$ 1,287,493	\$ 17,642,069	\$ 941,239	\$ 389,596	\$ 13,057,866	\$ 33,318,263	\$ 34,951,114
Liabilities and Net Assets							
Liabilities							
Accounts payable	\$ 23,181	\$ -	\$ 32,333	\$ -	\$ -	\$ 55,514	\$ 50,245
Accrued expenses and withheld taxes	212,083	-	-	-	-	212,083	167,802
Due to other funds	1,601,111	-	-	-	-	1,601,111	2,582,055
Deferred revenue	95,281	-	183,539	-	-	278,820	1,231,428
Total liabilities	1,931,656	-	215,872	-	-	2,147,528	4,031,530
Net Assets							
Unrestricted - operations	(237,548)	17,642,069	-	-	-	17,404,521	18,651,178
Unrestricted - endowment	(406,615)	-	-	-	-	(406,615)	(2,210,724)
Temporarily restricted	-	-	725,367	389,596	-	1,114,963	1,064,403
Permanently restricted	-	-	-	-	13,057,866	13,057,866	13,414,727
Total Net Assets	(644,163)	17,642,069	725,367	389,596	13,057,866	31,170,735	30,919,584
Total liabilities and net assets	\$ 1,287,493	\$ 17,642,069	\$ 941,239	\$ 389,596	\$ 13,057,866	\$ 33,318,263	\$ 34,951,114

statement of activities

year ended June 30, 2010 with comparative totals for 2009

	Unrestricted		Temporarily Restricted		Permanently Restricted	Total All Funds	
	Operating Fund	Plant Fund	Restricted Fund	Permanent Collection Fund	Endowment Fund	2010	Restated 2009
Revenues, Gains, and Other Support							
Public support							
Contributions/Bequests	\$ 318,267	\$ -	\$ 348,505	\$ 189,654	\$ 7,820	\$ 864,246	\$ 2,529,530
Grants	1,059,760	-	274,408	-	-	1,334,168	68,750
Trust contributions	274,482	-	9,170	-	-	283,652	282,339
Total public support	1,652,509	-	632,083	189,654	7,820	2,482,066	2,880,619
Revenue							
Museum shop sales - less direct costs of \$ 133,670 and \$ 88,518	72,339	-	-	-	-	72,339	53,175
Memberships	220,667	-	-	-	-	220,667	224,250
Tuition	166,540	-	21,448	-	-	187,988	183,977
Exhibitions and programs	-	-	893	-	-	893	425
Ticket sales	-	-	20,605	-	-	20,605	9,474
Investment income	12,292	-	-	-	232,190	244,482	578,833
Realized gain on investments	17,740	-	-	-	-	17,740	-
Miscellaneous income	73,829	-	-	-	-	73,829	108,567
Total revenue	563,407	-	42,946	-	232,190	838,543	1,158,701
Net assets released from restrictions							
Satisfaction of grant/program restrictions	811,161	-	(811,161)	-	-	-	-
Total public support and revenue	3,027,077	-	(136,132)	189,654	240,010	3,320,609	4,039,320
Expenses and losses							
Program services							
Classes	320,305	152,043	-	-	-	472,348	472,022
Public information	207,026	20,978	-	-	-	228,004	195,460
Permanent collections	450,991	123,054	-	-	-	574,045	552,192
Exhibitions	894,200	263,259	-	-	-	1,157,459	1,262,831
Museum shop	171,196	55,434	-	-	-	226,630	217,187
Programs	530,529	103,038	-	-	-	633,567	600,849
Total program services	2,574,247	717,806	-	-	-	3,292,053	3,300,541

statement of activities

year ended June 30, 2010 with comparative totals for 2009

	Unrestricted Funds		Restricted Funds		Permanently Restricted Endowment Fund	Total All Funds Restated	
	Operating Fund	Plant Fund	Temporarily Restricted Fund	Permanent Collection Fund		2010	2009
Supporting services							
Management and general	\$ 1,074,280	\$ 22,299	\$ -	\$ -	\$ -	\$ 1,096,579	\$ 1,100,969
Total expenses	3,648,527	740,105	-	-	-	4,388,632	4,401,510
Losses and distributions							
Realized loss on investments	408,525	-	-	-	-	408,525	1,810,935
Total expenses, losses and distributions	4,057,052	740,105	-	-	-	4,797,157	6,212,445
Excess of public support and revenue over (under) expenses and losses before other changes in net assets	(1,029,975)	(740,105)	(136,132)	189,654	240,010	(1,476,548)	(2,173,125)
Other changes in net assets							
Loss on disposal of fixed assets	-	(53,026)	-	-	-	(53,026)	-
Collection items not capitalized	-	-	-	(26,007)	-	(26,007)	(737,793)
Trust transfers	573,826	-	23,045	-	(596,871)	-	-
Unrealized loss on investments	(2,706)	-	-	-	-	(2,706)	(1,613,657)
Unrealized gain on investments	1,809,438	-	-	-	-	1,809,438	18,014
Total other changes in net assets	2,380,558	(53,026)	23,045	(26,007)	(596,871)	1,727,699	(2,333,436)
Total change in net assets	1,350,583	(793,131)	(113,087)	163,647	(356,861)	251,151	(4,506,561)
Net assets - beginning of year	(1,994,746)	18,435,200	838,454	225,949	13,414,727	30,919,584	35,426,145
Net assets - end of year	\$ (644,163)	\$ 17,642,069	\$ 725,367	\$ 389,596	\$ 13,057,866	\$ 31,170,735	\$ 30,919,584

board of trustees

Elizabeth S. Murphy, *President*
 Mark L. Lippincott, *1st Vice-President*
 Timothy Sanford, *2nd Vice-President*
 Samuel M. Harris, *Secretary*
 F. James Cummins, Jr., *Treasurer*
 Louis A. Hawkins, *Immediate Past President*

Susan Steiner Bolhouse
 Katharine W. Eiferle
 Chris Flores
 Arminda Garcia
 Ayman Haidar
 Armando Hernandez
 Lynne Hurand
 Pete Hutchison
 Chris Kelly, Jr.
 Christopher S. Kelly, Sr.
 Linda LeMieux
 Diane Lindholm
 Robert S. Piper
 Marcus Randolph
 Michael Rucks
 Ira A. Rutherford
 Clinton A. Sampson
 Grayce Scholt
 Phyllis Sykes
 Mary Ann Tremaine
 Jan Werschky
 Claire M. White
 Karen Williams Weaver

honorary trustee

Elizabeth Neithercut

staff

John B. Henry, III, *Director*
 Dolores R. Allen, *Receptionist*
 Amy Black, *Art School Administrative Assistant*
 Steve Blake, *Facilities Assistant*
 Ed Bradley, *Assistant Curator of Film & Video Art*
 Karen Bryant, *Retail Clerk*
 Mary Cantor, *Retail Clerk*
 Sally J. Case, *Chief of Security*
 Candice Cavanaugh, *Retail Clerk*
 Jana Centerwall, *Education Assistant*
 Bryan T. Christie, *Facilities Manager*
 Gail M. Curry, *Receptionist*
 Jason Dake, *Art Educator*
 Monique M. Desormeau, *Curator of Education*
 Oneal Edwards, *Security*
 Jami Fisher, *Art School Administrative Assistant*
 Janet L. Friesen, *Art Education Coordinator*
 Kimberly Giacchina, *Assistant Curator of Education*
 Tracee Glab, *Associate Curator*
 Valorie Horton, *Visitor Services Manager*
 Donald O. Howell, *Assistant Facilities Manager & Preparator*
 Rebecca Huff, *Retail Clerk*
 Judith M. Irwin, *Administrative Assistant to the Director*
 Robert J. Irwin, *Security*
 Johnnie Jones, *Security*
 Judy A. Johnson, *Librarian*
 Natalia Lafuente, *Visitor Services*
 Miles Lam, *Senior Graphic Designer*
 Addie B. Langford, *Assistant Director of the Art School*
 Michelene LaTurneau, *Security*
 Frederick Luten, *Custodian*
 Susan J. Marr, *Receptionist & Visitor Services*
 Jeffrey McLaurin, *Facilities Assistant*
 Michael D. Martin, *Coordinator of Collections & Exhibitions*
 Michael A. Melenbrink, *Assistant Director of Finance & Administration*
 Tomoko Miller, *Retail Clerk*
 Kara Myatt, *Visitor Services & Events Assistant*
 Peter H. Ott, *Assistant Registrar*
 Louise Parham, *Receptionist*
 Sharla Pattee, *Custodian*
 Frank Phillips, *AV Technician*
 Cory Potter, *Retail Manager*
 James C. Ratza, *Security*
 Lois Revenaugh, *Visitor Services*
 Rikki Reynolds, *Retail Clerk*
 Mark Robichaud, *Facilities Assistant*
 Sherren Sandy, *Events Coordinator*
 Kathryn K. Sharbaugh, *Assistant Director of Development*
 Kimberly Sharp, *Retail Clerk*
 Valarie F. Shook, *Membership Coordinator*
 Courtney Simpson, *Assistant to the Curator of Collections & Exhibitions*
 Martin J. Stefan, *Security*
 Robert A. Stevens, *Security*
 Tracey S. Stewart, *Development Officer*
 Dane F. Teeter, *Facilities Assistant*
 Billie G. Traylor, *Security*
 Kathleen A. Weiss, *Security*
 Heather Wright, *Graphic Designer*

art school faculty

Guy Adamec
 Jim Ames
 Rebecca Andrus
 Sandy Atkinson
 Amy Black
 Janette Borke
 Todd Burroughs
 Kari Buzewski
 Katie Caron
 Chris Conklin
 James Connor
 Debra Dow
 Alla Dubrovich
 Devin Farrand
 Alice Foster-Stocum
 Hazel Frost
 Michele Gunn
 Jeff Hageman
 Barbara Holmer
 Karyn Konkel
 Addie Langford
 Marty Lawrence Calhoun
 Donna Levine
 Chrys Lewis
 Igor Macherkevich
 Shelby Newport
 Matthew Osmon
 Marie Perrin-McGraw
 Erin Rehil
 Rachel Reynolds
 Courtney Simpson
 Cate Smith
 Anita Spencer
 Connie Spooner
 William Stolpin
 Karen Sutherland
 Rebekah Weber
 Robert Wetherington
 Marcy Yurk

The Collection Maintenance and Storage project is supported in part by Save America's Treasures through a partnership between the National Endowment for the Arts and the National Park Service, Department of the Interior.

Save America's Treasures is a public-private partnership between the National Trust for Historic Preservation and the National Park Service dedicated to preserving our nation's irreplaceable historic and cultural treasures for future generations.



Operating support for the Flint Institute of Arts is provided in part by the Charles Stewart Mott Foundation.



FIA exhibitions and programs are made possible in part with the support of the Michigan Council for Arts and Cultural Affairs, a partner agency of the National Endowment for the Arts.



