

FLINT INSTITUTE OF ARTS

annual report  
2010–2011



# contents

## Mission

To advance the understanding and appreciation of art for all through collections, exhibitions and educational programs.

## About the Flint Institute of Arts

Incorporated in 1928, the FIA is a privately supported, non-profit organization. It is one of Michigan’s most significant cultural and educational resources, serving people of all ages and interests.

The Institute is supported entirely through memberships, contributions from individuals and businesses, earned income from endowments and grants from trusts, government, and foundations.

The Institute’s collections and temporary exhibitions are open daily (except national holidays). Donations are appreciated. Art classes for adults and children, lectures, films, tours and other special events are also offered as an integral part of the Institute’s educational mission.

The Flint Institute of Arts is an Equal Opportunity Employer and provides programs and services without regard to race, color, religion, national origin, age, sex or handicap.

The Flint Institute of Arts is tax-exempt under Section 501 (c) (3).

from the president	3–4
from the director	5–6
exhibitions	7–12
acquisitions	13–20
loans	21–23
publication	24
films & videos	25–28
art school	29–30
education	31–32
development	33
income sources	34
supporting groups	35–36
special events & facility rental	37–40
endowment campaign	41–42
contributions	43–47
membership	48–60
financial statement	61–64
board, staff & faculty	65–66



FLINT INSTITUTE OF ARTS

## from the president

At the Flint Institute of Arts, 2011 was a year of looking forward. A new decade has begun and to guide planning for the next five years the FIA Board of Trustees finalized new goals and objectives.

The Board chose financial self-sustainability as its primary goal. The effects of the deep recession continued to have an impact on us, like everyone else. To help us move into the future with confidence, we focused on good planning and worked toward an increase in our endowment level.

Although our fine, new facility is well maintained, we continually search for more efficient ways to light and heat the buildings. We are also planning for upcoming maintenance projects by beginning a savings program well in advance of anticipated needs.

Technology application and new uses are part of the FIA's future as well. Our excellent new website was acknowledged with an ADDY Award. Board members now receive meeting materials via email and soon through a website link. Even some committee meetings are occasionally conducted through emails. This is a huge new area for growth and a challenge for the museum and school.

As Flint changes, it also becomes more diverse, and we have tried to include many under-served populations in our programming, exhibits, and school-age activities. Children, adults and seniors will all find activities provided for them such as holiday craft activities, a new book discussion group, and an extensive summer program. We also have a growing cancer-survivors art program.

The FIA benefits from the generosity of so many people and foundations. The C.S. Mott Foundation continues to be a stalwart supporter of the FIA and its exhibitions. We thank them most sincerely. Also, through individual donations our collection is growing impressively. However, growth is guided by our space availability and needs of the collection.

I am particularly pleased with the newer activities that have offered additional ways to participate with both the FIA and the greater world of art. The Print Society, now with 97 members, has released its fourth print, sponsored a print fair and hosted an exclusive lecture for its members.

The Education Department's book discussion group is serving an enthusiastic number of participants. The 90 members of the Film Society in combination with Friends of Modern Art's (FOMA) continued sponsorship and operation of the Film Series have brought about a growing popularity with each new screening. And the college age audience is now benefitting from a college night film on Thursday evenings.

The Rubens Society has now grown to more than 100 members in its 15 years of existence as a special membership category.

Lectures are offered on a wide variety of art world subjects and are uniformly very well attended. The Thompson Lecture and the Bray Lecture series are highly anticipated events and even on foul-weather evenings our auditorium is full of excited patrons.

The volunteer committees that plan the Beer Tasting, Hispanic Gala, African-American Gala and *The Party* have each reached out to bring new members and positive recognition to the FIA. These events generate significant income and the FIA has become known as a location for the pursuit of both learning and fun.

Our Docents provide excellent interpretation of our many special exhibits and our permanent collection. School children, adults and many first-time visitors get a wonderful introduction to viewing and enjoying artwork through the outstanding work of this group of volunteers.

The FIA enjoys the benefits of having two auxiliary organizations which promote and financially support the museum. The Founders Society does much of the behind the scenes work to host exhibition openings. They operate the year-round Art Sales and Rental program and support exhibitions of Michigan artists. They also co-organize and co-manage the highly successful *First Frost Art Fair*.

FOMA has been known for decades as the operator of the *Flint Art Fair*. This highly anticipated, two day event requires year-round planning and coordination. Each year it is the unofficial start of summer for Flint. Artists and patrons alike love coming to the *Flint Art Fair*. We thank FOMA for maintaining this labor-intensive tradition.

The FIA enjoys this vibrancy and excitement in large part because it is well led by Director John Henry. Mr. Henry thinks big; he inspires the Board and staff to achieve great results. The FIA is the shining jewel of Flint today because Mr. Henry sees both potential and reality. He strives for the potential until it becomes our reality.

I thank our dedicated Board members for their work this past year and for their support during my term as President. Each year will bring new challenges. While traditional sources of funding are changing, I remind you that our galleries showcase artwork spanning thousands of years of change. Yet over all of that time, creativity survives. You are people of vision and capability; your work will carry the FIA forward with new art, new programs and even more enjoyment.

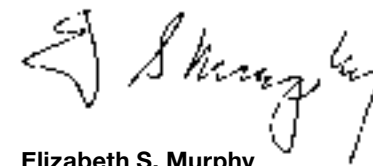

**Elizabeth S. Murphy**  
President





## from the director

2011 was a year of looking forward and planning for the future made possible through the rarely celebrated, behind-the-scenes initiatives that are essential to the fiscal and programmatic success of a museum and art school. As always, the dedicated and skillfully coordinated efforts of volunteers, staff, and community leaders were the driving force behind the year's accomplishments. As our performance is guided by ideals of quality, accountability, inclusiveness, transparency, public safety, fiscal responsibility, education and collection stewardship, success would not have been possible without the many individuals who give so much.

This year volunteers contributed more than 8,000 hours of service and I would like to thank all those involved including our auxiliaries' Friends of Modern Art, Founders Society, and Docent Corps; our event committees for The Party, Community Gala, Wine Tasting, Beer Tasting; our Film Society, Print Society and College Town Student Advisory Council; as well as everyone else from our Trustees and Advisory Council members to our audio guide readers, interns and coat check volunteers. The extraordinary amount of energy and ingenuity that all volunteers put into special projects and collaborations is what makes the FIA a place where visitors find inspiration and entire communities are made to feel welcome.

The public's perception of events and their level of comfort is influenced by many intangible things. The FIA's Facilities and Custodial staff take great pride in the appearance of the Institute. Additionally, the eagerness of the Security staff and the new Visitor Services department to strengthen communication and improve performance in areas such as public safety, emergency preparedness, and customer convenience has created an atmosphere where our visitors feel comfortable, recognized and valued.

The FIA was fortunate to have received continuing support during the year from loyal donors including the Friends of Modern Art, Founders Society, Citizens Bank, The Community Foundation of Greater Flint, the Bray Trust, the Bishop Trust, the Whiting Foundation, and the Loeb Charitable Trust. Substantial grants received from Target, the Harding Foundation, the Henry Luce Foundation and especially the C. S. Mott Foundation assisted with marketing, staff and general operating expenses. Additionally, a generous grant from the Isabel Foundation supported plans for the redesign and renovation of the Library, Members Room, Graphics Gallery and Print Library to create a new dedicated space in the museum for decorative arts.

Loyal patrons of the FIA including the widow of Dr. Stuart Hodge, Mrs. Doris Sutton, Claire White, Bob Piper, and the Arthur Hurand Family contributed to the Annual Appeal for exhibitions, the Art School, the Bray Catalogue project and the commission of a major work of contemporary sculpture for the permanent collection. And notable support to the Endowment Campaign came through bequests from the estates of Mary Ann Kettler, Bernhard Stroh, and Beth Howarth, as well.

As important as ongoing support is to the museum, the cultivation of new donors is also essential to FIA programs and services and the growth of the collection. This year we had great success expanding our donor base through the efforts of the Development Department and our grant writer. The FIA was fortunate to have received grants from several newfound donors, including the Cargill Foundation, the Kress Foundation, Bank of America, the Horowitz Foundation, and Art Alliance for Contemporary Glass. Funds from these and other successful grants supported important projects including the scholarly research and virtual publication of the European Collection, educational programs and the Lewandowski exhibition and catalog.

Through research and working with collectors and art dealers, the Curatorial department acquired from 22 collectors 218 works that included paintings, sculptures, drawings, prints, glass and ceramics. Additionally, 39 works were purchased with funds from the Jill Ford Murray fund and Richard A. Shaw, by exchange, to help fill gaps in the collection and underscore our commitment to explore artistic development through diverse media and cultures. The Curatorial staff also completed long needed and important cataloging of both the European and American collections, extensive research on the Bray collection including all preparations for a major publication, and the completion of the oversized painting vault, designed to provide for the safety of large-scale works of art (those with dimensions that exceed 8 feet).

The FIA's marketing campaign was very successful in attracting the public to our many events; however, the untold story is in the area of graphic design and social media. From the moment visitors arrive—and even before—they are engaged by colorful images telling a visual story of the exciting and varied opportunities available at the FIA. The message is conveyed through the talents of our exceptional graphic design and marketing department staff members. Exterior banners, interior marquees, flat screen monitors, and film trailers in the Theater provided on-site visitors with information on all FIA programs and services. Virtual access to the FIA on social media sites include Facebook, Myspace and Twitter, E-news blasts, and the FIA's new award-winning interactive website all serve to educate and inform our visitors, both on and off site, in the most effective means possible.

Together, the Board of Trustees and the other dedicated volunteers, patrons and talented staff have produced, what I believe is, the very best experience a museum and art school can offer.

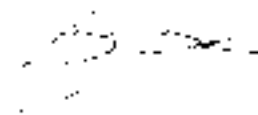

**John B. Henry, III**  
Director



# exhibitions

The Flint Institute of Arts strives to provide excellent and innovative exhibitions that inspire, enlighten and educate our visitors. During the fiscal year, the FIA presented 10 changing exhibitions to enhance the visitor’s understanding of the thematic, aesthetic, and historical content of a work of art. As one of the FIA’s most visible programming activities, exhibitions promote greater audience visitation, which increases awareness of the museum’s permanent collection and other FIA programs. Because the FIA is the only institution of its kind in Flint, Genesee County, and the region north of the Detroit metropolitan area, it is important that exhibition programming explores a wide range of artistic concepts and cultures. To this end, the Curatorial Department organizes exhibitions drawn from the FIA’s extensive collection of more than 8,000 paintings, sculptures, works on paper and decorative arts, as well as borrows collections from artists, collectors, museums, and traveling exhibition organizers. In this fiscal year, gallery attendance totaled 52,792.



Keith Morrison  
American, b. 1942  
*Crossing*  
watercolor on paper, 1997  
22 x 30 inches  
Gift of Claudia DeMonte, 2008.362

## Recent Acquisitions to the FIA’s Permanent Collection

7.31.10 – 9.26.10

The FIA’s permanent collection has over 3,500 works on paper and continues to grow through generous gifts and by purchasing works to fill stylistic and historical gaps. Over the past three years, the FIA has acquired many works on paper from which this exhibition was created. Selections included works by Andre Masson, Joan Miró, Louise Bourgeois, and George Condo.



Manuel Piña  
*Untitled* (Aguas Baldías/Water Wastelands Series), 1992–2001  
digital color print  
49.75 x 102.125 inches  
Organized by the Museum of Art | Fort Lauderdale, Nova Southeastern University

## Unbroken Ties: Dialogues in Cuban Art

9.12.10 – 12.7.10

The exhibition *Unbroken Ties: Dialogues in Cuban Art*, organized by the Museum of Art | Fort Lauderdale, Nova Southeastern University, was culled from their collection of contemporary Cuban art assembled by curator Jorge Santis. The exhibition revealed the existence of an acutely Cuban point of view, based on shared concerns, and was illustrated by a series of comparisons and contrasts between individual works of art stressing their direct or indirect thematic linkage. The selected works represented three distinct groups of Cuban-born artists: men and women who were born on the island, but developed professionally abroad, artists who reached artistic maturity and later immigrated to the United States, and a younger group of artists who not only studied in their homeland but still reside there. The visual dialogues were established by 56 works of art by 41 different artists. *Unbroken Ties* was a multimedia exhibition consisting of paintings, sculptures, photographs, graphic works, videos and installations. The

exhibition comprised both renowned artists and emerging artists, included Jose Bedia, Abelardo Morrell, María Magdalena Campos-Pons, Tony Mendoza, Tomás Sánchez, Raúl Cordero, Kattia García Fayat and Miguel Florido.

Structurally, the exhibition was divided into three sections, each concerning a different aspect of Cuban culture. The first consisted of works that pertain to Cuba, before and after Castro and the fight for survival. The second, the treacherous journey to the United States and the risks Cuban immigrants take to get a “fresh start.” The last group, examined what happens once the immigrants reach the United States and the new set of challenges and frustrations that await them there.

**Sponsored by**  
*Community Foundation of Greater Flint through grants advised by:*  
*Mary Ann Tremaine Endowment Fund*  
*Peter D. & Nancy P. Kleinpell Family Fund*





Richard A. Florsheim  
American, 1916–1979  
*Combat*  
lithograph on paper, 1969  
26.25 x 19.6875 inches  
Gift of the Richard A. Florsheim Art Fund, 2004.12

Richard Florsheim

10.2.10 – 11.28.10

Richard Florsheim’s graphic works experiment with refracted light in landscapes, industrial scenes and illuminated cityscapes often depicting light projecting into the sky and along the shoreline. Among his best known images are views of the Chicago skyline at night and the bright yellow and orange flames from steel mills seen against dark backgrounds. He also created works depicting the atrocities of war, often using abstracted sharp angles and bright color like the work *Combat* shown above. His works from his summer stays in Provincetown also depicted the refraction and distortion of light.



Pablo Picasso  
Spanish, 1881–1973  
*Tête de Femme*  
etching on paper, 1939  
17.625 x 13.375 inches  
Courtesy John Szoke Editions

Picasso

12.4.10 – 2.27.11

Throughout his career, Pablo Picasso (1881–1973) was a master of several different media. He created over 2,500 prints and countless drawings. Picasso was thoroughly involved in every step of the printmaking process and used a range of printmaking techniques including drypoint, etching, aquatint, lithography, and linocut. This exhibition presented highlights from the 20th century master’s body of graphic works and included over 40 examples spanning his long career as an artist.



Edgar Degas  
French, 1834–1917  
*Écolière (Little School Girl)*  
bronze, 1910  
10.5 x 4.75 x 5.875 inches  
Gift of Mr. & Mrs. William L. Richards, 1961.6

3-D: Focus on the Figure

12.18.10 – 1.30.11

The human form has provided sculptors with inspiration for thousands of years. The very first sculptures created were stylized representations of the human form. In Western Art, the human form has evolved over several centuries from predominantly religious and mythological subject matter to works that come close to pure abstraction. Traditionally artists work in metal, stone or clay; however, many contemporary works incorporate a great variety of other materials like silicone, textiles and even hair! This exhibition celebrated the rich history of artists depicting the human form in three dimensions with more than 40 sculptures spanning five centuries. Selections included Renaissance and Baroque works by Giovanni della Robbia and Gerolamo Campagna, as well as Modernist and contemporary works by Auguste Rodin, Pablo Picasso and Duane Hanson.



Charles White  
American, 1918–1979  
*Sound of Silence II*  
lithograph on paper, 1971  
25 x 35.25 inches  
The Arthur Primas Art Collection

Promises of Freedom: Selections from the Arthur Primas Collection

2.27.11 – 4.17.11

African American art cannot be reduced to a single definition as it is a complex mix of sources, inspirations and goals. The artists in *Promises of Freedom: Selections from the Arthur Primas Collection* created art that speaks to experiences on individual and collective levels, reflecting both international and domestic influences. Their art tells stories about life in America as seen by artists not initially accepted or appreciated in the art world. Bringing these artists to light reveals works that are searching, hopeful and self-supporting. The Arthur Primas Collection is one of the largest and most important collections of African American art in the country, including works by Charles White, Jacob Lawrence, Romare Bearden and Hughie Lee-Smith. This exhibition offered a glimpse into the private desires and public proclamations of these artists. Images that disdain oppression, claim

individuality, give shape to spirituality and persevere in the search for beauty were brought together to represent the artists’ search for freedom.

**Sponsored by**  
*Community Foundation of Greater Flint*



John Steuart Curry  
American, 1897–1946  
*A Wisconsin Landscape*  
watercolor on paper, ca. 1936–40  
12 x 12 inches  
Courtesy of the Isabel Foundation, Inlander Collection, L2003.62

The World Around Them: Works on Paper from the Great Lakes Region

3.5.11 – 5.1.11

The Flint Institute of Arts has an outstanding collection of works on paper by artists of the Great Lakes region which includes, New York, Ohio, Michigan, Indiana, Illinois, Wisconsin, and Minnesota. In the past decade, the collection has expanded dramatically in breadth and depth to include hundreds of examples from the most significant artists of this region including Charles Burchfield, Clarence Carter, John Curry, Zoltan Sepeshy, Clyde Singer, and William Sommer. This exhibition featured 40 works on paper, offering a glimpse into the everyday life that surrounded these artists during the first half of the 20th century. Subjects included depictions of the shorelines of the Great Lakes, industry and commerce, rural landscapes and cityscapes.



Sidney Hurwitz  
American, b. 1932  
*Bethlehem XIII*  
watercolor with aquatint on paper, 1998  
22 x 30 inches  
Courtesy of Stewart & Stewart,  
Bloomfield Hills, MI

## Sidney Hurwitz

5.7.11 – 7.3.11

For years, Sidney Hurwitz has focused his printmaking on images from the steel industry and related industrial and urban subjects. Working primarily with aquatint etchings, he watercolors the monochromatic prints by hand. Hurwitz finds American industry to be a great source of visual material, and by focusing on the geometric forms of bridges, factories and train stations, the compositions take on abstract qualities.



Edmund Lewandowski  
American, 1914–1998  
*Cruise Ship in Port, 1987*  
oil on canvas, 1987  
28 x 40 inches  
From the estate of Edmund Lewandowski

## Edmund Lewandowski: Precisionism & Beyond

5.7.11 – 8.7.11

This exhibition was the first retrospective of Milwaukee-born artist Edmund Lewandowski (1914–98), the preeminent second-generation Precisionist, who achieved recognition for extending the style of Precisionism beyond the East Coast and into the Midwest, making it a national style.

For Lewandowski, a Precisionist was an artist who was engaged in painting the American scene, in an American style that was an American historical record. Following the lead of earlier Precisionists Charles Sheeler, Niles Spencer, Ralston Crawford, and sometimes Charles Demuth, Lewandowski affirmed the importance and inspiring beauty of machinery and technology and celebrated industrial subject matter as emblematic of the modern world.

His long career, however, encompassed a wider spectrum of media and styles than just Precisionism, from representational to symbolic abstraction. In his art, he masterfully worked in drawing, watercolor, mixed media, oil, painted and mosaic

murals, as well as in commercial art, and was also an influential educator. Lewandowski was inspired by industrial imagery in all his creative endeavors, as he affirmed: “My overwhelming desire... through the years has been to record the beauty of man made objects and energy of American industry.”

### Sponsored by

*The Judith Rothschild Foundation*  
*The Mr. & Mrs. Raymond J. Horowitz Foundation*



Andrew Wyeth  
American, 1917–2009  
*Blue Door*  
watercolor on paper, 1952  
29 x 21 inches  
© Andrew Wyeth, Delaware Art Museum,  
Special Purchase Fund, 1952

## Something Waits Beneath It—Early Work by Andrew Wyeth, 1939–1969

5.7.11 – 8.7.11

Twenty-year-old Andrew Wyeth won national recognition for his 1937 exhibition of watercolors at New York’s Macbeth Galleries. In 1943, critics called him a “magic realist,” recognizing the often hard-to-define emotional nuances of his precisely rendered paintings. For over 60 years, in watercolor, tempera and drybrush, Wyeth has portrayed the places and moods of eastern Pennsylvania and coastal Maine. This group of early works is replete with the artist’s imagery of weathered architecture, subtleties of landscape and light and unexpected viewpoints. Ranging from casually glimpsed to deeply studied, Wyeth’s scenes are born of close observation, memory, and mastery of line and color, interwoven with his personal experience and feelings.

*Something Waits Beneath It—Early Work by Andrew Wyeth, 1939–1969* presented an intimate exhibition of early and seldom seen works by the young Andrew Wyeth,

including watercolors of Maine and Pennsylvania made from 1939 through the 1960s. Illustrated letters, watercolors, and ink sketches, reveal the private observations of the artist—capturing glimpses of napping dogs, a bowl of holly, a nearby stream, a country kitchen. It is these very objects, animate and inanimate, that often disappear from finished paintings that provide the mystery infusing so much of Wyeth’s art.

### Sponsored by

*Citizens Bank*  
*Friends of Modern Art*



# acquisitions

The Flint Institute of Arts' permanent collection is a resource for creating exhibitions and developing educational programs for a diverse public including scholars and students.

The growth of the collection is supported by gifts from civic-minded individuals who donate funds and works of art to the permanent collection. In addition, the Curatorial Department and the Collections Committee work together to identify strategies and seek new funds for the acquisition of artworks that meet museum objectives and the expectations of an ever inquisitive and knowledgeable public. The staff conducts work essential to the care and management of the collection, including research, documentation, preservation, presentation and interpretation.

## Artist Unknown

Chinese, Neolithic Period,  
6,500–1,700 BC  
**92 Vessels**  
earthenware, n.d.  
dimensions vary  
Gift of Dr. Gerald J. Shepps in  
memory of Roslyn and Ben  
Shepps, 2010.52–2010.143

## Artist Unknown

Chinese, Neolithic Period,  
6,500–1,700 BC  
**4 Vessels**  
earthenware, n.d.  
dimensions vary  
Museum purchase, 2010.144–  
2010.147

## George Sugarman

American, 1912–1999  
**Untitled**  
acrylic on paper, n.d.  
26 x 40 inches  
Gift of the George Sugarman  
Foundation, 2010.148

## George Sugarman

American, 1912–1999  
**Untitled**  
acrylic on paper, n.d.  
40 x 26 inches  
Gift of the George Sugarman  
Foundation, 2010.149

## George Sugarman

American, 1912–1999  
**Untitled**  
acrylic on paper, 1969  
26 x 40 inches  
Gift of the George Sugarman  
Foundation, 2010.150

## George Sugarman

American, 1912–1999  
**Untitled (Orange stripe middle)**  
pastel on paper, n.d.  
26 x 40 inches  
Gift of the George Sugarman  
Foundation, 2010.151

## George Sugarman

American, 1912–1999  
**Untitled (Brown, Teal, White, Red)**  
acrylic on paper, n.d.  
40 x 26 inches  
Gift of the George Sugarman  
Foundation, 2010.152

## George Sugarman

American, 1912–1999  
**Untitled (Orange, Gray, Green)**  
acrylic on paper, n.d.  
22 x 30 inches  
Gift of the George Sugarman  
Foundation, 2010.153

## George Sugarman

American, 1912–1999  
**Cookie Monster**  
acrylic on paper, n.d.  
22 x 30 inches  
Gift of the George Sugarman  
Foundation, 2010.154

## George Sugarman

American, 1912–1999  
**Untitled**  
acrylic on paper, n.d.  
30 x 22 inches  
Gift of the George Sugarman  
Foundation, 2010.155

## George Sugarman

American, 1912–1999  
**Snow in a Cave**  
acrylic on paper, n.d.  
22 x 30 inches  
Gift of the George Sugarman  
Foundation, 2010.156

## George Sugarman

American, 1912–1999  
**Lavender Glacier**  
acrylic on paper, n.d.  
30 x 22 inches  
Gift of the George Sugarman  
Foundation, 2010.157

## George Sugarman

American, 1912–1999  
**Untitled**  
acrylic on paper, 1985  
22 x 30 inches  
Gift of the George Sugarman  
Foundation, 2010.158



## George Sugarman

American, 1912–1999  
**Untitled (Orange/Red Hourglass with green and black)**  
acrylic on paper, 1966  
21 x 30 inches  
Gift of the George Sugarman  
Foundation, 2010.159

## George Sugarman

American, 1912–1999  
**Untitled (Blue, Tan, Green with Pencil)**  
pastel and acrylic on paper, 1985  
22 x 30 inches  
Gift of the George Sugarman  
Foundation, 2010.160

## George Sugarman

American, 1912–1999  
**Colorful Snake**  
acrylic with collage on paper, n.d.  
22 x 30 inches  
Gift of the George Sugarman  
Foundation, 2010.161

## George Sugarman

American, 1912–1999  
**Untitled (Red Border with Green Center)**  
pastel on paper, 1969  
19 x 26 inches  
Gift of the George Sugarman  
Foundation, 2010.162

## George Sugarman

American, 1912–1999  
**Untitled (Whitewash over black)**  
acrylic on paper, 1987  
38.5 x 25 inches  
Gift of the George Sugarman  
Foundation, 2010.163

## George Sugarman

American, 1912–1999  
**Untitled (Black and Gray)**  
acrylic on paper, 1987  
25 x 38.5 inches  
Gift of the George Sugarman  
Foundation, 2010.164

## George Sugarman

American, 1912–1999  
**Untitled (Green, Red, Purple Swirls)**  
acrylic on paper, 1979  
30 x 40 inches  
Gift of the George Sugarman  
Foundation, 2010.165

## George Sugarman

American, 1912–1999  
**Inferno Invasion**  
collage on paper, 1990  
38.5 x 28.75 inches  
Gift of the George Sugarman  
Foundation, 2010.166

## George Sugarman

American, 1912–1999  
**Barbed Wire "Candy Land"**  
pastel on paper, 1975  
30 x 22 inches  
Gift of the George Sugarman  
Foundation, 2010.167

## George Sugarman

American, 1912–1999  
**Untitled (Black, White, Gray Collage)**  
collage on paper, 1987  
22.5 x 19.5 inches  
Gift of the George Sugarman  
Foundation, 2010.168

## George Sugarman

American, 1912–1999  
**Untitled (Yellow and Black on White (à la Pollock))**  
acrylic on paper, 1988  
22 x 30 inches  
Gift of the George Sugarman  
Foundation, 2010.169

## George Sugarman

American, 1912–1999  
**Untitled (Diagonal Right Yellow Corner)**  
acrylic on paper, 1991  
22 x 30 inches  
Gift of the George Sugarman  
Foundation, 2010.170



**George Sugarman**  
American, 1912–1999  
*Untitled*  
acrylic on paper, n.d.  
26 x 40 inches  
Gift of the George Sugarman Foundation, 2010.171

**George Sugarman**  
American, 1912–1999  
*Untitled*  
acrylic on paper, n.d.  
20 x 25 inches  
Gift of the George Sugarman Foundation, 2010.172

**George Sugarman**  
American, 1912–1999  
*Untitled*  
screenprint on paper, 1965  
34 x 24 inches  
Gift of the George Sugarman Foundation, 2010.173

**George Sugarman**  
American, 1912–1999  
*Untitled*  
screenprint on paper, 1965  
31 x 28 inches  
Gift of the George Sugarman Foundation, 2010.174

**George Sugarman**  
American, 1912–1999  
*Untitled*  
screenprint on paper, 1965  
26 x 18 inches  
Gift of the George Sugarman Foundation, 2010.175

**George Sugarman**  
American, 1912–1999  
*Untitled*  
screenprint on paper, 1965  
29 x 22 inches  
Gift of the George Sugarman Foundation, 2010.176

**George Sugarman**  
American, 1912–1999  
*Untitled*  
screenprint on paper, 1965  
40 x 16 inches  
Gift of the George Sugarman Foundation, 2010.177

**George Sugarman**  
American, 1912–1999  
*Hanging Men*  
acrylic on aluminum, n.d.  
50 x 68 x 40 inches  
Gift of the George Sugarman Foundation, 2010.178

**Georges Rouault**  
French, 1871–1958  
*Cirque de L'Etoile Filante*  
intaglio on paper, n.d.  
12 x 8 inches  
Gift of Ruth and Cyril Leder, 2010.179

**Antonio Tempesta**  
Italian, 1555 - 1630  
*Apri dente Adonis Interimitur*  
etching on paper, n.d.  
4 x 5 inches  
Gift of Ruth and Cyril Leder, 2010.180

**Marc Chagall**  
French, b. Russia, 1887–1985  
*Scene from Arabian Nights*  
lithograph on paper, n.d.  
13.75 x 10.25 inches  
Gift of Ruth and Cyril Leder, 2010.181

**Marc Chagall**  
French, b. Russia, 1887–1985  
*One of Windows*  
lithograph on paper, n.d.  
9.0625 x 15.375 inches  
Gift of Ruth and Cyril Leder, 2010.182

**George Cruikshank**  
English, 1792–1878  
*Vicar Preaching to the Prisoners*  
etching on paper, 1830  
6 x 4.5 inches  
Gift of Ruth and Cyril Leder, 2010.183

**Thomas Hart Benton**  
American, 1889–1975  
*Sorghum Hill*  
lithograph on paper, 1969  
9.6875 x 13.875 inches  
Gift of Ruth and Cyril Leder, 2010.184

**Churchill Ettinger**  
American, 1903–1984  
*November Morning*  
drypoint on paper, n.d.  
8.75 x 11.9375 inches  
Gift of Ruth and Cyril Leder, 2010.185

**Ichiryusai Hiroshige**  
Japanese, 1797–1858  
*Kurota Bay*  
woodblock print on paper, 1858  
15 x 10 inches  
Gift of Ruth and Cyril Leder, 2010.186

**Ichiryusai Hiroshige**  
Japanese, 1797–1858  
*Ferry at the Koami - cho*  
woodblock print on paper, 1857  
14 x 9 inches  
Gift of Ruth and Cyril Leder, 2010.187

**Michel Wolgemuth & Wilhelm Pleydenwurff**  
German, 1434–1519, 1460–1494  
*Weltchronik*  
woodcut print on paper, n.d.  
15 x 10 inches  
Gift of Ruth and Cyril Leder, 2010.188

**Joan Miró**  
Spanish, 1893–1983  
*Femme en Colère*  
etching on paper, n.d.  
4.5 x 5.5 inches  
Gift of Ruth and Cyril Leder, 2010.189

**Joan Miró**  
Spanish, 1893–1983  
*Composition*  
lithograph on paper, n.d.  
6.5 x 5.5 inches  
Gift of Ruth and Cyril Leder, 2010.190

**Adolf Dehn**  
American, 1895–1968  
*Key West Beach*  
lithograph on paper, 1947  
8.75 x 13.25 inches  
Gift of Ruth and Cyril Leder, 2010.191

**Gabor Peterdi**  
American, b. Hungary, 1915–2001  
*Earth & Water*  
intaglio on paper, n.d.  
9 x 4 inches  
Gift of Ruth and Cyril Leder, 2010.192

**Jules Andre Smith**  
American, 1880–1959  
*A Day in June*  
etching on paper, n.d.  
7.9375 x 9.875 inches  
Gift of Ruth and Cyril Leder, 2010.193

**Pierre Auguste Renoir**  
French, 1841–1919  
*Le Chapeau Epinglé (The Pinned Hat)*  
etching on paper, ca. 1898  
4.5 x 3.5 inches  
Gift of Ruth and Cyril Leder, 2010.194



**Antoni Clave**  
Spanish, 1913–2005  
*Illustration from Carmen*  
lithograph on paper, 1966  
7.5 x 5 inches  
Gift of Ruth and Cyril Leder, 2010.195

**J. Secley**  
American, 20th century  
*Untitled*  
woodcut on paper, n.d.  
6.5 x 8 inches  
Gift of Ruth and Cyril Leder, 2010.196

**George Bickham**  
English, 1684–1758  
*Music Page, Advice to Celia*  
etching on paper, n.d.  
15.125 x 10.25 inches  
Gift of Ruth and Cyril Leder, 2010.197

**Artist Unknown**  
Peruvian  
*Mola*  
textile, n.d.  
14 x 18 inches  
Gift of Ruth and Cyril Leder, 2010.198

**Frederic M. Grant**  
American, 1886–1959  
*Untitled (Street Scene, San Marco Cathedral)*  
oil on canvas, n.d.  
21.5 x 21.5 inches  
Gift of James Brodfuehrer, 2010.199

**Alexander Calder**  
American, 1898–1976  
*Derrière le Miroir*  
lithographs on paper, 1973  
15 x 12 inches  
Gift of Edith Gutow, 2010.200

**Henri Matisse**  
French, 1869–1954  
*Derrière le Miroir*  
lithographs on paper, 1957  
15 x 12 inches  
Gift of Edith Gutow, 2010.201

**Joan Miró**  
Spanish, 1893–1983  
*Derrière le Miroir*  
lithographs on paper, 1963  
15 x 12 inches  
Gift of Edith Gutow, 2010.202

**Joan Miró**  
Spanish, 1893–1983  
*Derrière le Miroir*  
lithographs on paper, 1956  
15 x 12 inches  
Gift of Edith Gutow, 2010.203

**Marc Chagall**  
French, b. Russian, 1887–1985  
*Derrière le Miroir*  
lithographs on paper, 1972  
15 x 12 inches  
Gift of Edith Gutow, 2010.204

**Joan Miró**  
Spanish, 1893–1983  
*Derrière le Miroir*  
lithographs on paper, 1965  
15 x 12 inches  
Gift of Edith Gutow, 2010.205

**Alexander Calder**  
American, 1898–1976  
*Derrière le Miroir*  
lithographs on paper, 1971  
15 x 12 inches  
Gift of Edith Gutow, 2010.206

**Various Artists**  
*Derrière le Miroir - Cinq Livres Gravés*  
lithographs on paper, 1974  
15 x 12 inches  
Gift of Edith Gutow, 2010.207

**Artist Unknown**  
Egyptian  
*Figure*  
stone, n.d.  
6 x 2 x 1 inches  
Gift of Dorothy H. Leaming, 2010.208

**Artist Unknown**  
Egyptian  
*Pot*  
ceramic, n.d.  
3.5 x 3.5 diameter inches  
Gift of Dorothy H. Leaming, 2010.209

**Artist Unknown**  
Egyptian  
*Sculpture (oil lamp)*  
stone, n.d.  
1.5 x 3 x 2.5 inches  
Gift of Dorothy H. Leaming, 2010.210

**Artist Unknown**  
Egyptian  
*Sculpture (oil lamp)*  
stone, n.d.  
1.5 x 3 x 3 inches  
Gift of Dorothy H. Leaming, 2010.211

**Artist Unknown**  
Egyptian  
*Pot*  
ceramic, n.d.  
3 x 3 diameter inches  
Gift of Dorothy H. Leaming, 2010.212

**Artist Unknown**  
Egyptian  
*Vase*  
ceramic, n.d.  
6 x 4 diameter inches  
Gift of Dorothy H. Leaming, 2010.213

**Artist Unknown**  
Egyptian  
*Petrified Wood*  
wood, n.d.  
.75 x 3 diameter inches  
Gift of Dorothy H. Leaming, 2010.214

**Artist Unknown**  
*Sterling Silver Dish*  
silver, n.d.  
2 x 10 x 8 inches  
Gift of Nancy Rajala, 2010.215

**Theodoros Stamos**  
American, 1922–1997  
*Infinity Field, Olympia III*  
screenprint on paper, 1972  
30.125 x 22.25 inches  
Gift of Nancy Rajala, 2010.216



**Jim Waid**  
American, b. 1942  
*Sonoran Bones*  
acrylic on canvas, 2003  
72 x 84 inches  
Gift of Robert Greenberg, 2010.217

**Alex Guofeng Cao**  
Chinese, b. 1969  
*Jackie vs. JFK II*  
chromogenic print, 2010  
60 x 40 inches  
Gift of Edward and Sandra Neustadter, 2010.218

**Neal Ambrose Smith**  
American, b. 1966  
*Charley Two Eagles*  
lithograph and monotype on paper, 2008  
30 x 22 inches  
Museum purchase, 2010.219

**Karsten Creightney**  
American, b. 1976  
*Water Lilies*  
lithograph on paper, 2010  
22.5 x 28.5 inches  
Museum purchase, 2010.220

**Karsten Creightney**  
American, b. 1976  
*Untitled (Love Flower/Thistle)*  
ink and color pencil over lithograph and screenprint, 2009  
27.5 x 22.5 inches  
Museum purchase, 2010.221

**Renee Stout**  
American, b. 1958  
*A Vision I Can't Forget*  
lithograph on paper, 1999  
27.5 x 18.75 inches  
Museum purchase, 2010.222

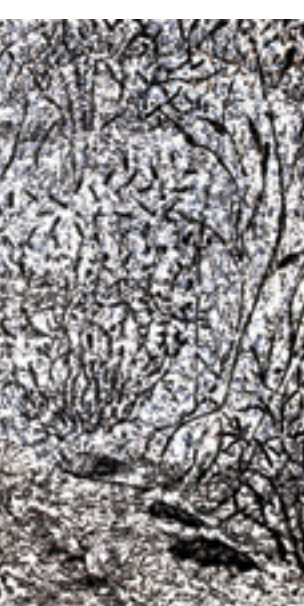

**Jaune Quick - To - See Smith**  
Native American, b. 1940  
*A Chart of the Human Body*  
woodcut and lithograph on paper, 2005  
26.5625 x 20.25 inches  
Museum purchase, 2010.223

**Judy Pfaff**  
American b. England, b. 1946  
*Horror Vacui*  
painted steel and wire, 1988  
118 x 256 x 108 inches  
Museum purchase, 2010.224



George Sugarman

American, 1912–1999  
**Garden**  
painted aluminum, 1985  
24 x 24 x 24 inches  
Museum purchase, 2010.225

Edmund Lewandowski

American, 1914–1998  
**Flint Cityscape**  
pencil and gouache on paperboard, 1956  
6 x 11 inches  
Gift of Franklin Riehlman, 2010.226

Peter Alexander

American, b. 1939  
**Teal Triptych**  
cast resin, 2010  
60 x 24 x .5 inches  
Museum purchase, 2010.227

Bryan Hunt

American, b. 1947  
**Reclining Figure**  
bronze, 1982  
24.5 x 20.75 x 11 inches  
Museum Purchase, 2010.228

Don Jacot

American, b. 1949  
**Untitled**  
gouache on board, 1989  
8.875 x 7.875 inches  
Gift of Hope Palmer and Dirk Bakker, 2010.229

James Del Grosso

American, b. 1941  
**Venetian Grapes and Pear**  
oil on canvas, 2000  
32 x 50 inches  
Gift of Amy Karp, 2010.230

Robert Rohm

American, b. 1934  
**Suspended Jewels**  
steel, mesh, encaustic, 2008  
98 x 16 3/4 diam inches  
Gift of OK Harris Gallery, New York, 2010.231

Drew Goings

American  
**Arrow 2Rt**  
oil on canvas, 2009  
28 x 72 inches  
Gift of OK Harris Gallery, New York, 2010.232

Leonard Koscianski

American, b. 1952  
**Twilight Strike**  
oil on canvas, 1983  
66 x 48 inches  
Gift of Ethan Karp, 2010.233



David Miretsky

American, b. Ukraine, b. 1939  
**American Dream #1**  
oil on canvas, 1982  
70 x 70 inches  
Gift of Jesse Karp, 2010.234

David Miretsky

American, b. Ukraine, b. 1939  
**American Dream #2**  
oil on canvas, 1982  
70 x 70 inches  
Gift of Amy Karp, 2010.235

John Digmann

American  
**Van Gogh Brothers Dans la Rue Lepic**  
oil on canvas, 1993–1995  
90 x 72 inches  
Gift of Amy Karp, 2010.236

Tino Zago

American, b. Italy, b. 1937  
**Primavera #12**  
oil on canvas, 1993  
42 x 72 inches  
Gift of Jesse Karp, 2010.237

Ralph Goings

American, b. 1928  
**Unfinished Coffee and Cigarettes**  
oil on canvas, 1996  
11.5 x 14.75 inches  
Gift of Jesse Karp, 2010.238

Romain Erkiletlian

French, b. 1972  
**I am in Your Eyes**  
oil on canvas, 2007  
48 x 36 inches  
Gift of OK Harris Gallery, 2010.239

Bill Fisher

American, b. 1957  
**Baton Rouge**  
oil and encaustic on panel, 2008  
60 x 60 inches  
Gift of OK Harris Gallery, New York, 2010.240

Daniel Chard

American, b. 1938  
**Maurice River**  
oil on canvas, 2008  
30 x 40 inches  
Gift of OK Harris Gallery, New York, 2010.241

Lance Richbourg

American, b. 1938  
**Scott Brosius 2**  
oil on canvas, 2006  
42 x 48 inches  
Gift of OK Harris Gallery, New York, 2010.242

David Giese

American, b. ca. 1944  
**Arcadia Personified**  
concrete, paint and mixed media, 1992  
79 x 60 x 16 inches  
Gift of Ethan Karp, 2010.243

Drake Deknatel

American, 1943–2005  
**Untitled**  
ink and watercolor on paper, ca. 2002  
17 x 14 inches  
Gift of Sue Lynn Thomas, 2010.244

Tim Liddy

American, b. 1963  
**Hiroshige's Horticulture**  
mixed media on paper, 2004  
15 x 11.25 inches  
Gift of Sue Lynn Thomas, 2010.245

Artist Unknown

Chinese, Yuan Dynasty, 1271–1368  
**Chicken Head Spout Ewer, brown glaze**  
earthenware, n.d.  
8.25 x 6.5 x 7 inches  
Gift of Dr. Gerald J. Shepps in memory of Ben and Roslyn Shepps, 2010.246

Artist Unknown

Chinese, Ming Dynasty, 1369–1644  
**Green Glazed Jug with twist handle and applied decoration**  
earthenware, n.d.  
8.25 x 4 diameter inches  
Gift of Dr. Gerald J. Shepps, 2010.247

Artist Unknown

Chinese, Ming Dynasty, 1369–1644  
**Brown Glazed Granary Model with rectangular ridged roof and yard with balustrade**  
earthenware, n.d.  
7.75 x 9.75 diameter inches  
Gift of Dr. Gerald J. Shepps, 2010.248

Artist Unknown

Chinese, Eastern Han Dynasty, 25–220  
**Green Glazed Granary Model**  
earthenware, n.d.  
12.5 x 7.5 diameter inches  
Gift of Dr. Gerald J. Shepps, 2010.249

Artist Unknown

Chinese, Eastern Han Dynasty, 25–220  
**Green Glazed Granary Model, 3 Bear form Feet**  
earthenware, n.d.  
11 x 7.5 diameter inches  
Gift of Dr. Gerald J. Shepps, 2010.250

Artist Unknown

Chinese, Eastern Han Dynasty, 25–220  
**Massive Green Glazed Granary Model**  
earthenware, n.d.  
13.5 x 11 diam inches  
Gift of Dr. Gerald J. Shepps, 2010.251

Artist Unknown

Chinese, Southern Song Dynasty, 1127–1279  
**Gray Glazed barrel shape Granary with striped roof**  
earthenware, n.d.  
7.75 x 4 diameter inches  
Gift of Dr. Gerald J. Shepps, 2010.252

Artist Unknown

Chinese, Eastern Han Dynasty, 25–220  
**Green Glazed Barn Yard Model with Farmer and Sheep**  
earthenware, n.d.  
8 x 14.5 x 9 inches  
Gift of Dr. Gerald J. Shepps, 2010.253

Artist Unknown

Chinese, Eastern Han Dynasty, 25–220  
**Green Glazed Circular Sheep Pen with Sheep**  
earthenware, n.d.  
3.25 x 8.5 diameter inches  
Gift of Dr. Gerald J. Shepps, 2010.254

Artist Unknown

Chinese, Eastern Han Dynasty, 25–220  
**Green Glazed Shed with Sheep in Door**  
earthenware, n.d.  
5 x 6 x 4 inches  
Gift of Dr. Gerald J. Shepps, 2010.255

Artist Unknown

Chinese, Eastern Han Dynasty, 25–220  
**Green Glazed Shed with Sheep in Door**  
earthenware, n.d.  
5.25 x 5 x 3.75 inches  
Gift of Dr. Gerald J. Shepps, 2010.256

Artist Unknown

Chinese, Eastern Han Dynasty, 25–220  
**Green Glazed Wide Shed with Sheep Head in Window**  
earthenware, n.d.  
5.25 x 6 x 4.5 inches  
Gift of Dr. Gerald J. Shepps, 2010.257

Artist Unknown

Chinese, Eastern Han Dynasty, 25–220  
**Green Glazed Wide Shed with 2 Sheep in 2 Doors**  
earthenware, n.d.  
7.5 x 8 x 6 inches  
Gift of Dr. Gerald J. Shepps, 2010.258

Artist Unknown

Chinese, Southern Song Dynasty, 1127–1279  
**Brown Slip Glazed Horizontally Ribbed Vessel with lug handles**  
earthenware, n.d.  
4 x 5 diam inches  
Gift of Dr. Gerald J. Shepps, 2010.259

Artist Unknown

Chinese, Southern Song Dynasty, 1127–1279  
**Green/Beige Slip Glazed Squat Vessel, zig-zag incised neck ring, lug handles**  
earthenware, n.d.  
3.25 x 5.5 diameter inches  
Gift of Dr. Gerald J. Shepps, 2010.260

Artist Unknown

Chinese, Southern Song Dynasty, 1127–1279  
**Beige Slip Glazed Bowl, vertically ribbed hip band**  
earthenware, n.d.  
3.75 x 5.5 diam inches  
Gift of Dr. Gerald J. Shepps, 2010.261





**Artist Unknown**  
Chinese, Southern Song  
Dynasty, 1127–1279  
**Green Slip Glazed Vessel**  
earthenware, n.d.  
7 x 9.5 diam inches  
Gift of Dr. Gerald J. Shepps,  
2010.262

**Artist Unknown**  
Chinese, Southern Song  
Dynasty, 1127–1279  
**Gray Slip Glazed & Painted Vessel**  
earthenware, n.d.  
15.5 x 15 diameter inches  
Gift of Dr. Gerald J. Shepps,  
2010.263

**Artist Unknown**  
Chinese, Warring States Period,  
475–221 B.C.E.  
**Massive Urn**  
earthenware, n.d.  
14 x 17 diameter inches  
Gift of Dr. Gerald J. Shepps,  
2010.264

**Artist Unknown**  
Chinese, Warring States Period,  
475–221 B.C.E.  
**Massive Squat bulbous Vessel**  
earthenware, n.d.  
18.5 x 12.5 diameter inches  
Gift of Dr. Gerald J. Shepps,  
2010.265

**Joan Livingstone**  
American, b. 1948  
**Funnel from series At Capacity (Red)**  
felt, thread, epoxy resin, rubber,  
pigment, metal, 1998–2001  
10.5 x 5.25 diam inches  
Gift of Bennett and Sylvia  
Engelman, 2010.266

**Mark Tobey**  
American, 1890–1976  
**Clarte**  
lithograph on paper, 1973  
13 x 9 inches  
Gift of Bennett and Sylvia  
Engelman, 2010.267

**Barry Le Va**  
American, b. 1941  
**Installation Floor Plan**  
rubber stamp print, 1976  
8 x 8 inches  
Gift of Bennett and Sylvia  
Engelman, 2010.268

**Myron Stout**  
American, 1908–1987  
**Untitled**  
rubber stamp print, 1976  
8 x 8 inches  
Gift of Bennett and Sylvia  
Engelman, 2010.269

**Richard Artschwager**  
American, b. 1923  
**Untitled**  
rubber stamp print, 1976  
8 x 8 inches  
Gift of Bennett and Sylvia  
Engelman, 2010.270

**Don Nice**  
American, b. 1932  
**Bear with Predella**  
rubber stamp print, 1976  
8 x 8 inches  
Gift of Bennett and Sylvia  
Engelman, 2010.271

**Robert Mangold**  
American, b. 1937  
**A Square with Four Squares Cut Away**  
rubber stamp print, 1976  
8 x 8 inches  
Gift of Bennett and Sylvia  
Engelman, 2010.272

**Joe Zucker**  
American, b. 1941  
**The Relocation of Property by Natural Forces**  
rubber stamp print, 1976  
8 x 8 inches  
Gift of Bennett and Sylvia  
Engelman, 2010.273

**Daniel Buren**  
French, b. 1938  
**1000 Placements**  
rubber stamp print, 1977  
8 x 8 inches  
Gift of Bennett and Sylvia  
Engelman, 2010.274

**Jay Milder**  
American, b. 1934  
**Parable of Grapes**  
oil on canvas, 1966  
22.25 x 24.25 inches  
Gift of Martha V. Henry,  
2010.275

**Robert Natkin**  
American, b. 1930  
**#4**  
acrylic on canvas, 1973  
18.5 x 38.5 inches  
Gift of the Estate of Herbert J.  
Booth, 2010.276

**Fran Larsen**  
American, b. 1937  
**Bright Summer Garden**  
watercolor on paper, 1969  
10.5 x 14.25 inches  
Gift of the Estate of Herbert J.  
Booth, 2010.277

**Kreg Kallenberger**  
American, b. 1950  
**Untitled**  
glass, 2009  
11.75 x 15.5 x 4 inches  
Gift of Habatat Galleries,  
2010.278

**Germán Gárgano**  
Argentinean, b. 1953  
**Cráten**  
gouache on paper, 1992  
22 x 29.75 inches  
Gift of artist, 2010.279

**Dorothy Dehner**  
American, 1901–1994  
**Dark Harmony**  
painted aluminum, 1992  
98 x 60 x 14.5 inches  
Museum purchase with funds  
donated from the Dorothy  
Dehner Foundation for the Visual  
Arts, 2010.280

**Jean Marc Calvet**  
French, b. 1965  
**The Stranger**  
mixed media on canvas,  
2006–2008  
70.75 x 55 inches  
Museum purchase, 2010.281

**Rod Penner**  
American, b. Canada, b. 1965  
**Day**  
acrylic on panel, 2010  
6 x 6 inches  
Museum purchase, 2010.282

**Artist Unknown**  
African, Tanzanian  
**Makonde Body Mask, Ndimu**  
wood, n.d.  
20 x 9.5 x 7.5 inches  
Museum purchase, 2010.283



**Artist Unknown**  
Chinese, Western Han Dynasty,  
206 B.C.E. – 8 C.E.  
**Bi Disk with decoration**  
jade, n.d.  
11.625 x 11.625 x .25 inches  
Museum purchase, 2010.284

**Artist Unknown**  
Mexican, Veracruz, 900–1500  
**Seated Figure**  
terra cotta, n.d.  
12.625 x 10.25 x 12 inches  
Museum purchase, 2010.285

**Clyde Singer**  
American, 1908–1999  
**The Comic Page**  
etching on paper, 1942  
7.625 x 4 inches  
Museum purchase, 2010.286

**Douglas Gorsline**  
American, 1913–1985  
**Brooklyn Local**  
etching on paper, 1945  
8.25 x 6.8125 inches  
Museum purchase, 2010.287

**Joe Jones**  
American, 1909–1963  
**Missouri Wheat Farmers**  
lithograph on paper, 1938  
9.9375 x 8 inches  
Museum purchase, 2010.288

**John de Martelly**  
American, 1903–1979  
**Looking at the Sunshine**  
lithograph on paper, ca. 1938  
10.25 x 12.875 inches  
Museum purchase, 2010.289

**Edmund Lewandowski**  
American, 1914–1998  
**Great Lakes Shipbuilding**  
serigraph on paper, n.d.  
11.25 x 8.5 inches  
Museum purchase, 2010.290

**Stanley William Hayter**  
English, 1901–1988  
**Maternité Allée**  
aquatint, soft-ground etching  
and engraving on paper, 1948  
13.5 x 7.875 inches  
Museum purchase, 2010.291

**Crispijn de Passe the Elder**  
Dutch, 1564–1637  
**A Young Woman Preferring a Suitor her Own Age to a Rich Old Man**  
engraving on paper, 1599  
3.625 x 6 inches  
Museum purchase, 2010.292

**Claire Millman Mahl**  
American, 1917–1988  
**Deep Sea Diver**  
etching and aquatint on paper,  
ca. 1937  
10.8125 x 8.1875 inches  
Museum purchase, 2010.293

**John Himmelfarb**  
American, 1946  
**Stop Fish**  
etching on paper, 2006  
12 x 9 inches  
Museum purchase, 2010.294

**Norm Stewart**  
American, 1947  
**Harbinger**  
screenprint on paper, 1989  
29.875 x 21.875 inches  
Museum purchase, 2010.295

**Sidney Hurwitz**  
American, 1932  
**Duisburg-Thyssen I Twin Tanks**  
watercolor and aquatint on  
paper, 2002  
15.75 x 19.75 inches  
Museum purchase, 2010.296

**Catherine Kernan**  
American, b. 1948  
**Waterways #4**  
intaglio on paper, 1992  
22.8125 x 31.3125 inches  
Museum purchase, 2010.297

**Paul Stewart**  
American, 1928  
**Boulder Field**  
intaglio on handmade paper,  
1995  
30.125 x 39.3125 inches  
Museum purchase, 2010.298



**Chuck Close**  
American, b. 1940  
**Self Portrait**  
lithograph and silkscreen on  
paper, 2007  
29.875 x 23.625 inches  
Museum purchase, 2010.299

**Frederick Mershimer**  
American, b. 1958  
**Moonlight**  
mezzotint on paper, 2010  
18.8125 x 19.9375 inches  
Museum purchase, 2010.300

**Donald Sultan**  
American, 1951  
**Pomegranates II**  
aquatint and etching on paper,  
1990  
39.8125 x 29.8125 inches  
Museum purchase, 2010.301

**Larry Poons**  
American, b. Japan, b. 1937  
**Merton Eaves**  
mixed media on canvas, 1988  
97 x 107 inches  
Museum purchase, 2010.302

**Michael Shemchuk**  
American, b. 1954  
**Lune**  
oil, gypsum and pencil on wood,  
2007  
58 x 60 inches  
Gift of OK Harris Gallery, New  
York, 2010.303

**Willie Birch**  
American, b. 1942  
**Woman Reading Magazine**  
acrylic and charcoal on paper,  
1999  
60 x 60 inches  
Museum purchase, 2011.1

**Germán Gárgano**  
Argentinean, b. 1953  
**Avancé**  
oil on canvas, 1992  
71 x 78.5 inches  
Gift of CDS Gallery, New York,  
2011.2

**Victor Gomez**  
Cuban, b. 1941  
**Abstract Series #8**  
monoprint on paper, 2010  
14.375 x 14.5 inches  
Gift of Michael Lisi Fine Art,  
2011.3

**Artist Unknown**  
Chinese, Song Dynasty,  
960–1279  
**Seated Guanyin Bodhisattva**  
willow wood with traces of  
original pigment, n.d.  
39 x 27 x 24.75 inches  
Gift of Richard Shaw, by  
exchange, 2011.4

**John Torrealano**  
American, b. 1941  
**Wall Gems and Off Ball Wall Balls**  
painted plywood with glass, n.d.  
dimensions vary  
Museum purchase, 2011.5

# loans

The Flint Institute of Arts believes an effective way to enhance its reputation as an important cultural institution is to lend works of art from the permanent collection to other museums. Lending art promotes collegial relationships between museums, and provides national and international audiences exposure to works of art from the FIA’s outstanding permanent collection. In addition, the FIA also borrows works from other museums and galleries to supplement the permanent collection and exhibitions.

## From the Permanent Collection

The following artworks were on loan from the FIA’s permanent collection to the exhibitions:

### Dutch Utopia: American Artists in Holland, 1880–1914

5/15/10 – 1/6/11  
**Singer Museum**  
Laren, The Netherlands



Letta Crapo Smith  
American, 1862–1921  
*The First Birthday*  
oil on canvas, 1904  
56.5 x 41.875 inches  
Gift of Mrs. Jay C. Thompson,  
1967.10

### Edmund Lewandowski: Precisionism & Beyond

9/6/10 – 12/9/10  
**Winthrop Galleries**  
Winthrop University,  
Rock Hill, South Carolina

1/21/11 – 4/10/11  
**Mobile Museum of Art**  
Mobile, Alabama



Edmund Lewandowski  
American, 1914–1998  
*Dynamo*  
oil on canvas, 1948  
36.125 x 30.875 inches  
Gift of Mr. and Mrs. Harold L.  
Frank, by exchange, 1993.38



Edmund Lewandowski  
American, 1914–1998  
*Great Lakes Shipbuilding*  
oil on canvas, 1949  
30 x 24 inches  
Courtesy of the Isabel Foundation,  
Inlander Collection, L2003.81



Edmund Lewandowski  
American, 1914–1998  
*Preliminary Sketch for Production Line Buick Corp.*  
pastel and gouache on board,  
1956  
6.5 x 10.5 inches  
Gift of Franklin Riehlman, 2004.37



Edmund Lewandowski  
American, 1914–1998  
*Flint Cityscape*  
pencil and gouache on  
paperboard, 1956  
6 x 11 inches  
Gift of Franklin Riehlman, 2010.226

### Sargent & Impressionism

11/2/10 – 12/18/10  
**Adelson Galleries**  
New York, New York



John Singer Sargent  
American, b. Italy, 1856–1925  
*Garden Study of the Vickers Children*  
oil on canvas, 1884  
54.5 x 36 inches  
Gift of the Viola E. Bray Charitable  
Trust via Mr. and Mrs. William L.  
Richards, 1972.47



Loans from the permanent collection, continued:

Degas: Form, Movement and the Antique

3/12/11 – 6/19/11  
Tampa Museum of Art  
Tampa, Florida



Edgar Degas  
French, 1834–1917  
*Danseuse à la barre*  
charcoal and pastel on paper, ca. 1885  
9 x 12.25 inches  
Gift of The Whiting Foundation in memory of Alice D. Johnson, 1988.1



Edgar Degas  
French, 1834–1917  
*Écolière (Little School Girl)*  
bronze, 1910  
10.5 x 4.75 x 5.875 inches  
Gift of Mr. and Mrs. William L. Richards, 1961.6

From New York to Corrymore: Robert Henri & Ireland

5/7/11 – 8/7/11  
Mint Museum of Art  
Charlotte, North Carolina



Robert Henri  
American, 1865–1929  
*Catharine*  
oil on canvas, 1924  
24.5 x 20.375 inches  
Gift of James W. Sibley in memory of Harriet Cumings Sibley, 1984.7

To the Permanent Collection

The following artwork was on loan to the FIA's permanent collection:

FIA's permanent collection

10/1/10 – 6/30/11



Giovanni Boldini  
Italian, 1842–1931  
*On the Terrace*  
oil on panel, n.d.  
11.75 x 6.875 inches  
Anonymous loan, L2010.6



Artist Unknown  
Chinese, Shang dynasty, 1600–1100 BCE or Zhou dynasty, 1100–256 BCE  
*Taotie mask with incised designs*  
bronze  
8 x 8 x .125 inches  
On loan from the Arthur M. Sackler Foundation, New York, L2011.1



Artist Unknown  
Chinese, Shang dynasty, 12th century BCE  
*Double-owl vessel (YOU) with lid*  
bronze  
8 x 8 x 6.25 inches  
On loan from the Arthur M. Sackler Foundation, New York, L2011.2



Artist Unknown  
Chinese, Early Western Zhou dynasty, ca. 11th century – 771 BCE  
*Vessel (GUI) with a body decorated with conical bosses and two taotie-head handles*  
bronze  
6.25 x 9.25 x 12.75 inches  
On loan from the Arthur M. Sackler Foundation, New York, L2011.3

# publication

---

Perhaps the most important work a museum can engage in is to research a work of art in its collection, contextualize the work in an exhibition, and catalog the exhibition with accurate information and insightful observations.

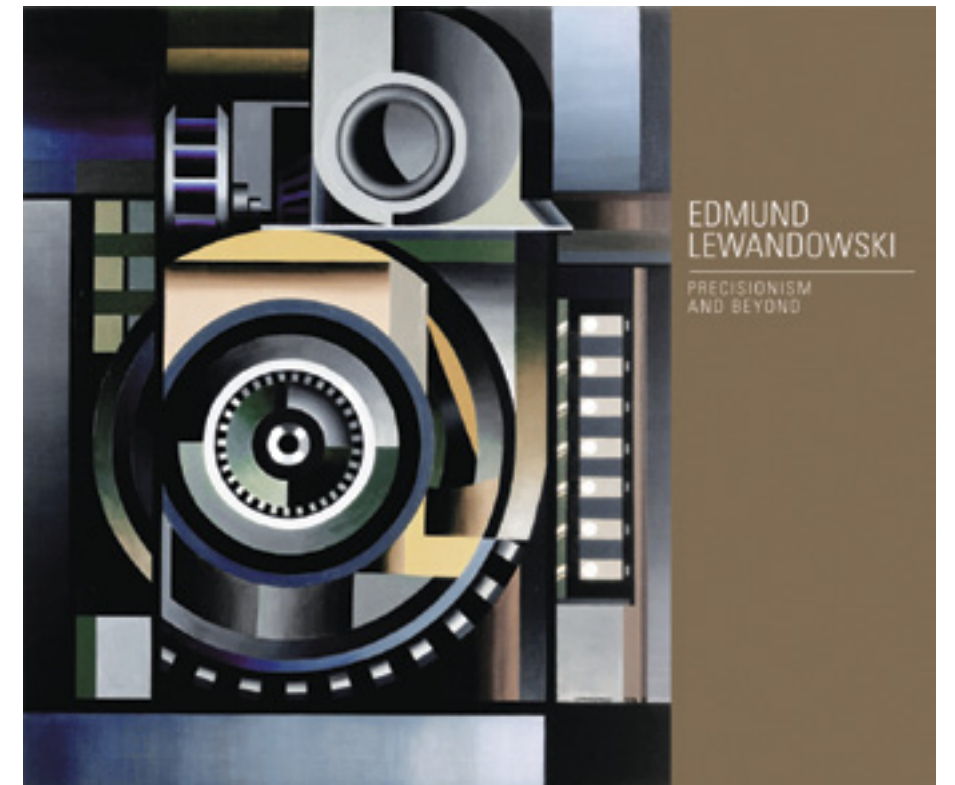

The Flint Institute of Arts owns more than 8,000 works of art, six of which are by Edmund Lewandowski. A Midwestern artist, Lewandowski was an influential painter known for his images of industrial, urban, and architectural subject matter. He is considered the preeminent second-generation Precisionist, and is credited with bringing Precisionism, a style originating in New York, to the Midwest.

The project was initiated during the recent renovations to the FIA when two monumental mosaic murals, commissioned for the original building in 1958, were uncovered and restored. The project grew to become the first ever retrospective of the artist and included a fully illustrated 124 page catalog of the exhibition.

The exhibition and publication were funded by The Judith Rothschild Foundation and The Mr. & Mrs. Raymond J. Horowitz Foundation.



# films & videos

The FIA Film Program is intended to offer motion pictures that appeal to a broad and diverse audience in the local community. The program comprises of a weekly schedule of film series and festivals in the FIA Theater. The main series, sponsored by the Friends of Modern Art and held on Fridays, Saturdays and Sundays, accounted for 41 titles over 36 weeks between Labor Day and Memorial Day in this fiscal year. The College Town Movie Series was held on 25 Thursday nights between September and April. A museum record of 11,174 patrons attended films at the FIA. In addition, the FIA Film Society continued for its second year to enable members to take a stronger interest in the program.

The Fleckenstein Video Gallery is a distinctive museum space dedicated to the exhibition of outstanding works by video artists. The gallery operates all day, every day the museum is open, and features a different artist each month.

**Sponsored by**  
*Friends of Modern Art*  
*Guardian Burglar & Alarm*  
*Michigan Public Radio*

## Film Program



In fiscal year 2010–2011, the FIA Theater screened these films in the Friends of Modern Art series:

**September**  
*The Girl With the Dragon Tattoo*  
*The Girl Who Played With Fire*  
*The Killer Inside Me*  
*The Secret in Their Eyes*

**October**  
*Only When I Dance*  
*Joan Rivers: A Piece of Work*  
*Coco Chanel & Igor Stravinsky*  
*Winter's Bone*  
*Ondine*  
*Micmacs*

**November**  
*Get Low*  
*Paintball*  
*The Extra Man*  
*I Am Love*  
*Mao's Last Dancer*

**December**  
*Restrepo*  
*The Girl Who Kicked the Hornet's Nest*  
*Heartbreaker*

**January**  
*Exit Through the Gift Shop*  
*You Will Meet a Tall Dark Stranger*  
*The Good, the Bad, the Weird*  
*Never Let Me Go*  
*Inside Job*

**February**  
*A Woman, a Gun and a Noodle Shop*  
*Night Catches Us*  
*Waiting for "Superman"*  
*Inspector Bellamy*

**March**  
*Budrus*  
*Animal Kingdom*  
*Another Year*  
*The Concert*  
*A Clockwork Orange*

**April**  
*Tiny Furniture*  
*Soul Kitchen*  
*The Illusionist*  
*Rabbit Hole*  
*Barney's Version*

**May**  
*Mesrine: Killer Instinct*  
*Mesrine: Public Enemy #1*  
*Of Gods and Men*  
*In a Better World*

Film Festivals

May 12 & 15–19

Karen Schneider Jewish Film Festival of Flint

In the seventh local festival (an outgrowth of the Detroit-based Lenore Marwil Jewish Film Festival), five feature-length films were shown in co-sponsorship with the Flint Jewish Federation and Jewish Community Services. The features screened were *Nora’s Will*, *Saviors in the Night*, *The Matchmaker*, *The Yankles* and *Anita*. In addition, there was an introductory program of nine short films: *Don’t Tell Santa You’re Jewish*, *The Honeymoon Suite*, *I Am Ruthie Segal Hear Me Roar*, *David de Ster (Starring David)*, *Passover*, *888-GO-KOSHER*, *A Reuben by Any Other Name*, *Seltzer Works*, and *Gefilte Fish*. 440 people attended.

College Town Film Program

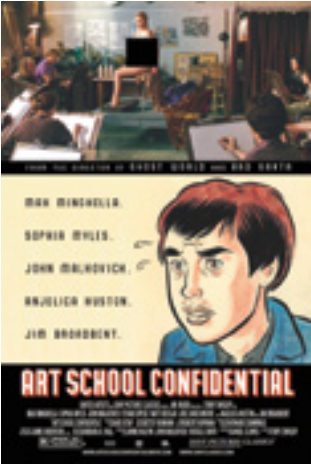

In this fiscal year, the FIA Theater screened these films in the new College Town movie series (with free admission for patrons with college ID or FIA College Town membership):

**Sponsored by**  
Baker College  
Kettering University  
Mott Community College  
University of Michigan-Flint  
Friends of Modern Art

September

*Get Him to the Greek*  
*The Horde*

October

*Jonah Hex*  
*Hot Tub Time Machine*  
*The Human Centipede*

November

*The Runaways*  
*Me and Orson Welles*

December

*High Lane*  
*Scott Pilgrim vs. the World*

January

*Survival of the Dead*  
*Groove*

February

*Heartless*  
*Art School Confidential*  
*Rachel Getting Married*  
*Edward Scissorhands*

March

*Fight Club*  
*The Hidden Fortress*  
*The Vanishing*

April

*The Rocky Horror Picture Show*

Video Program



Perfect Leader, by Max Almy



Dr. Jekyll & Mr. Hyde, by Paul Bush



Cone Eater, by Takeshi Murata

The Fleckenstein Video Gallery featured works by these artists:

July

*Bataill*  
by Nicolas Provost

November

*Jose’s Reunion*  
by Lisandro Perez-Rey

March

*Kitchen Girl*  
by Ryan Trecartin

August

*Perfect Leader*  
by Max Almy

December

*The Couple in the Cage: Guatianai Odyssey*  
by Coco Fusco

April

*Cone Eater*  
by Takeshi Murata

September

*Ebbo for Elegua*  
by Raul Ferrera-Balanquet

January

*Dr. Jekyll & Mr. Hyde*  
by Paul Bush

May

*Creative Ideas for Every Season*  
by Brian Bress

October

*Haysha Royko*  
by Miranda July & Jalal Jemison

February

*The Vision Engine*  
by The Vision Engine

June

*I’m a Victim of This Song*  
by Pipolotti Rist

Film Society

The 2010–11 season marked the second year of the FIA Film Society, a group intended to increase interest in, and funding for, the film program.

By season’s end, the society included 90 members and sponsors, up from 80 in 2009–10. Most of them were at the basic membership level of \$100, which granted the donor 35 tickets to FOMA films, listings in the *FIA Members Magazine* and Annual Report, and access to monthly newsletter e-mailings about upcoming movies.

Higher sponsorship levels gained donors listings on screen before each film presentation, extra tickets and a presence on the FIA Web site.

Patrons who chose to use all or most of their 35 tickets for the \$100 level saved a good deal of money over paying the standard admission fees. This was a good incentive for people to come to the films.



# art school

The FIA Art School is dedicated to the enrichment of the community through individual academic exposure to the visual arts. Since 1928, the Art School has operated continuously, helping students develop a wide range of artistic goals and skill levels. Programs are designed to support the mission of the FIA with dynamic curricula that engages students and the community through creative processes, studio experiences, and gallery exhibitions.

The Art School experienced a change in administration during the Fall 2010 session. The previous Assistant Director of the Art School, Addie B. Langford, accepted a position at another institution during the Summer 2010 session. Jeff Garrett was welcomed to the Art School as the new Assistant Director in October 2010. He brings experience in curriculum development, classroom instruction, and program management. Mr. Garrett feels an art school should foster one's ability to make critical judgments on the validity and/or importance of their ideas.

## Enrollment

During the fiscal year 2010–2011, 30 highly qualified faculty members offered instruction in approximately 225 classes such as drawing, painting, photography, animation and character design, fibers, glass mosaic, ceramics, and early childhood art classes. Total enrollment for the fiscal year was 1,417, of which 1,144 were members, 91 non-members, 152 scholarships, and 30 staff. The Summer 2010 session totaled 467; Fall 2010 session totaled 471; Winter/Spring session totaled 479.

## Programming

The Art School continued Visiting Artist programming by hosting professional artists from throughout the region in drawing, dichroic glass fusing, and various painting techniques ranging from oils to encaustic.

The collaborative *Healing Through Art* therapy program with the FIA and McLaren Medical Center continued in the promotion of emotional and physical healing for patients undergoing prolonged treatment for chronic pain and illness often associated with a cancer diagnosis. The partnership generated over 100 encounters during the fiscal year 2010–2011 with art therapist Gail Singer.

The *Pre-College Portfolio Development Program* entered its third year by welcoming seven new students. The program is dedicated to strengthening visual arts abilities through advanced instruction, career counseling, and exposure to various mediums via traditional studio courses. There are three sections of students (26 total) participating, with the first section having completed their studies at the end of the Fall 2011 session. Two students from the first section were already accepted into college art programs before their studies concluded in December 2011. The program provides the tools necessary to become competitive during the college application process. The program has been made possible by the James A. Welch Foundation and the Stella and Frederick S. Loeb Charitable Trust, administered by Citizen's Bank Wealth Management, N.A.



Julie Pflanzner, Drawing Student



Claire White, Ceramics Student

## New Initiatives

New equipment has been added to further enhance Art School programming. A grant from the James A. Welch Foundation assisted in the acquisition of three mig welders and a plasma cutter to outfit a new welding lab and metal arts programming. Ten MacBooks have been added to assist Pre-College Portfolio Development students create, alter, and store images for their portfolios using Photoshop Elements software.

The Bishop Gallery received a generous grant from the Bishop Charitable Trust in June 2011. The grant will fund new exhibition opportunities in conjunction with expanded space and lighting, additional pedestals, and increased marketing. The gallery has been relocated to the first floor of the Art School for ease of access for students and visitors. The Bishop Gallery is dedicated to the presentation of a wide range of art created by Art School students, faculty, and guest artists.

## Scholarships

The Art School continued to serve students and community collaborators with 101 youth scholarships, 32 adult scholarships, 16 Pre-College Portfolio Development Program scholarships, and the Partner Scholarship Program with participants from the Beecher Scholarship Incentive Program (2) and Motherly Intercession (1).

## Marketing

The Art School increased marketing in the form of local media advertisements with two Flint Journal ads and web links on M-Live. Ads were placed before the beginning of the Summer 2011 session.

# education

The Flint Institute of Arts is committed to promoting understanding and enjoyment of the visual arts through high quality art education programs. We believe art is a vital component of life and that learning is a lifelong process. Our educational programming provides dynamic and enriching experiences for people of all ages and with all levels of familiarity with art.

Our programs invite people to gain greater understanding and enjoyment of the FIA’s outstanding permanent collection and special exhibitions. They are designed to present learning opportunities that are rich in content and stimulate imagination, thought and creativity.

Education programs served a total of 30,674 during this fiscal year.



## K-12 Programs

During this fiscal year, gallery and studio programs comprised 51% of educational programming and served 15,514 K-12 students. Thirty percent participated in gallery lessons, 33% in studio activities, 34% in outreach programs, and 3% in self-guided visits. Sixty-three percent of students attended public schools, 19% private schools, and 18% charter schools, with 86% of the schools located in Genesee County. The remaining 14% of schools served were from Oakland (4%), Tuscola (3%), Bay (2%), Alcona (1.5%), Saginaw (1.5%), St. Clair (1%), Lapeer (0.5%), and Emmet (0.5%).

**Gallery Lessons Supported By:**  
*Arthur G. Bishop Charitable Trust*  
*Charles Stewart Mott Foundation*

**ARTexpress Supported By:**  
*Margaret A. Cargill Foundation*

**ARTreach Supported By:**  
*William Randolph Hearst Foundation*

## Public Programs

Public programs in this fiscal year, such as Art à la Carte and the Bray Lectures, served 15,160 and comprised 49% of educational programming. This represents a 10% increase over the 2009–2010 fiscal year. New programs including *What’s Up? at the FIA*, serving people with mild to moderate memory loss, and the book discussion series, along with a 32% increase in family program attendance, is responsible for this gain.

**Bray Programs Supported By:**  
*Viola E. Bray Chartable Trust*



## Docent Program

Docents are integral to the Education department. Twenty-eight volunteers were involved in the docent program. They participated in intensive training sessions from September through April. Docents assisted with 719 gallery and studio programs, serving 10,792 people, and resulting in 2,459 hours of service.

<b>Active Docents</b>		
Oya Agabigum	Billie Fisher	Lee Hockstad
Lavonne Bomeli	Kathleen George	Jeanette Nassif
Tom Butts	Kim Giacchina	Cheryl Rogers
Janet Cameron	Diana Heitman	Gail Shulman
Susan Damone	Lynne Hurand	Kathy Weiner
<b>Docents in Training</b>		
Jeanette Brayon	Joyce Jack-Hughes	Vanessa Robar
Alfreda Harris	Nicole Korté	Monica Snyder
Cheryl House	Munaza Mohamed	Cathy Vhr
Sandra Hutchinson	Salimah Mohamed	Kimberly Weymers

## Interns

Twelve art education students enrolled in the University of Michigan-Flint/Mott Community College partnership presented gallery and studio lessons to K-12 and homeschool groups during the Winter semester, resulting in 720 hours of training and teaching assistance.

# development

The Development Department is responsible for all areas of funding for the Flint Institute of Arts. This includes support through membership, grants, sponsorships, planned giving, annual appeal and the Endowment Campaign.

In addition, the Department manages marketing, public relations, promotion, facilities use, audience development, collaborative initiatives and special events. The Department also organizes a broad and diverse volunteer base.

The FIA has five primary sources of support: endowment income, grants, earned income, contributions, and membership.

## Income

### Endowment Income

The endowment funds of the FIA produce an annual yield, both restricted and unrestricted. These funds support general operations, exhibitions, programs, art acquisitions, art conservation, scholarships, lectures and membership initiatives. As of June 30, 2011 the endowment funds totaled \$24,775,150 contributing 25% the annual income. Unrestricted donations in the form of planned gifts and bequests are traditionally allocated to endowment. Please see pages 41 and 42 for this fiscal year's listing.

### Grants

The FIA receives grant awards from foundations, community organizations, businesses, corporations, the state, and the federal government. The FIA receives support from two auxiliary groups; the Founders Society and Friends of Modern Art. Revenue from grants represents 47% of the FIA's annual income.

### Earned Income

Income generated from sales, tuition, facility rentals, special events, and admissions provided 14% of the FIA's operating income

### Contributions

Monetary donations, annual appeal gifts, memorials, donations commemorating anniversaries and birthdays, specific programs or events contribute 8% of the Institute's annual income.

### Membership

Membership dues represent 6% of the FIA's annual income and there are many ways to support the museum through membership:

- Membership levels begin at \$20 annually for a Youth (ages 2.5–12) or a Student (ages 13+) and progresses to our highest level of Rubens Society, \$1,000+ annually.
- Whether an individual or a corporation, there are many levels of membership from which to choose. Basic benefits are enjoyed by all, and higher level donors receive extended benefits, such as reciprocal membership privileges to over 450 museums nationwide at the Sustainer level (\$100) and above.
- As noted above, the Rubens Society is the highest level of membership (\$1,000+) whose contributions generate more than \$100,000 to the budget. Society members are invited to three exclusive events throughout the year.
- The FIA's Art School is a strong promoter of membership as members receive a discount on art classes. 27% new members joined through the Art School, and an additional 7% renewed.
- The Print Society was established in 2007. This Society is limited to 100 members who, after first becoming a member of the FIA at the Family level (\$50) or above, received a commissioned print by a noteworthy artist. The Society is dedicated to the connoisseurship, the pursuit of personal collecting, and the purchase of prints to augment the FIA's collection.
- Also established in 2007, the FIA College Town initiative provided free memberships to students at Kettering University, University of Michigan-Flint, Mott Community College, and Baker College. Students received many of the basic benefits, but received no mailings. Instead, they were updated through E-Newsletters. In 2009, Thursday evening free College Town Films was introduced and was subsidized by the four institutions. A Student Advisory Council with representatives from each college organizes special membership events. They also make recommendations to Museum staff regarding film selections, programs and services that are of interest to College Town members. The FIA expanded gallery hours until 9:00pm on Thursday evenings at the suggestion of the Student Advisors.

Please see pages 48–60 for this fiscal year's membership listing.

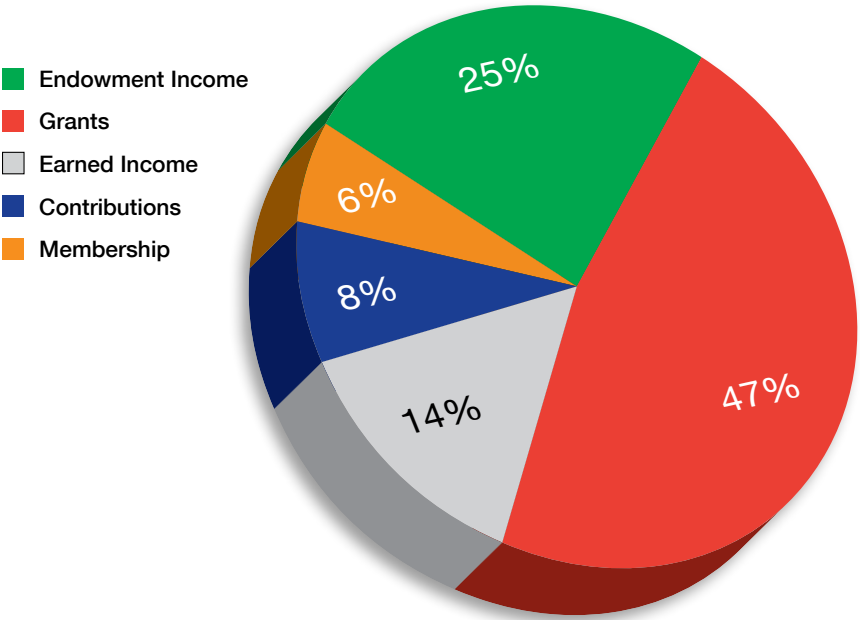





# Supporting Groups

Each year, support groups donate thousands of dollars and volunteer hours to the Institute in support of exhibitions, art acquisitions, and programs. The Flint Institute of Arts is deeply grateful to the members of the Friends of Modern Art and the Founders Society for their generous support.

**Officers**

- Christopher Kelly, Jr.  
*President*
- James Draper  
*Vice President*
- Colette Essa  
*Secretary*
- Mike Wright  
*Treasurer*
- Denise Fish
- Nora Fisher
- Judy Johnson
- Eric Marx
- Michael Rucks
- Kimberly Streby
- Lynne Taft Draper
- Cristina Wright

# Friends of Modern Art

**Letter from the President,**  
Christopher Kelly, Jr.

Reflecting on the past year, there are many things that the Flint Institute of Arts and Friends of Modern Art members can look back on with pride. The 44th annual Flint Art Fair was as successful as ever, with more than 10,000 people attending the two-day event. Over 160 artists from around the country chose Flint as their exhibition destination that weekend. On top of the normal array of fine art, good food, and music on Saturday and Sunday afternoon, a free evening of musical entertainment on Saturday night was offered as well.

The FOMA Film Series at the FIA Theater continues to provide high quality domestic and foreign films for our discerning movie aficionados. Thanks to the combined efforts of FIA staff and FOMA volunteers, attendance steadily increase this past year. We look forward to providing this important entertainment element for our local community for years to come.

FOMA was happy to continue the tradition of supporting FIA art exhibitions by contributing \$25,000 towards *Something Waits Beneath It—Early Work by Andrew Wyeth, 1939–1969*. This exhibition offered a an insightful personal view into the early vision of the iconic American painter.

FOMA would like to extend a heartfelt “thank you” to all of the volunteers that contribute their time and effort in our endeavors to support the FIA both financially and programmatically. Additionally, much of what we accomplish would not be possible without assistance that the FIA's dedicated staff provides. We look forward to future successes for both FOMA and the FIA.



# Founders Society

**Letter from the President,**  
James D. Draper

**Officers**

- James Draper  
*President*
- Rki Peterson
- Trish Zito-Smith  
*Co-Vice Presidents*
- Jackie Scott  
*Corresponding Secretary*
- Sharon Eisen  
*Recording Secretary*
- Sally Rohde  
*Treasurer*
- Susan Steiner Bolhouse  
*Immediate Past President*
- Patricia Burdick
- Sam Burdick
- Ann Chan
- Marty Calhoun
- Mary Coleman
- Jean Dundas
- Billie Fisher
- Vickie Frappier
- Yvonne Gay
- Patti Hartman
- Hulya Hiziroglu
- Lynne Hurand
- Joann Ingram
- Judith Ingram
- Kathleen (Kay) Kent
- Michael Melet
- Linda Nielsen
- Genie Plucer
- Katherine Pierce-McAllister
- Lauri Prochazka
- Saroya Reddy
- Jeremy Royer
- Jackie Scott
- Nick Singelis
- Sheila Smith
- Ernelle Taylor
- Mary Van Duyne
- Robert Van Duyne

The Founders Society pledged \$27,000 in support of the Flint Institute of Arts in this fiscal year. These pledges were to support the publication of the Members Magazine (\$15,000), the purchase of books for the Library (\$2,000), and the Art of Collecting (\$10,000).

Fundraising - *The First Frost Arts & Fine Crafts Fair* on November 6 and 7, 2010 netted \$14,401. Founders continued its positive auction initiative partnership with Fratz Consignment in Fenton. Donated items suitable for auction were promoted and sold more successfully through this venue than through the *Van Goghing, Going, Gone Auction. The Chair Affair*, a new Founders fundraiser, was an online art auction of over fifty chairs that were decorated and donated by local artists throughout Genesee County. The chairs were on display at local businesses during the online auction period from May 27 to August 16.

Travel & Tours - The Montreal and Mackinac Island trips were successful and generated a commission of over \$700.

Art Sales & Rental - In 2010–11 AS&R outperformed fiscal year 2009–10 by 208% with increased rental and sales income due largely to increased visitation to the FIA together with AS&R's efforts to be more visible to these visitors. New marketing ideas were also considered and new items were added for sale such as Founders Society tee shirts. As a result of these efforts, the AS&R ended the year in the black with a net income of \$5,012.

Hospitality Committee - Among other things, the Founders Society Hospitality Committee is responsible for organizing receptions for exhibition openings. On May 6, 2011, Founders hosted an opening reception for three exhibitions: *Edmund Lewandowski: Precisionism and Beyond, Something Waits Beneath It: Early Work by Andrew Wyeth, and Sidney Hurwitz: Images of Industry*. Founders volunteers purchased and prepared refreshments for more than 200 guests. On December 6, 2010, the traditional Christmas holiday luncheon was hosted for all FIA staff members to recognize them for the many ways in which they generously assisted the Founders Society in its ongoing fundraising efforts.

Summary - From a fundraising perspective, it has been a trying year and a learning experience as well, because the old ways of revenue generation that served us well for years no longer worked. Times and things change, and we must do so also. On the positive side, Founders are now seeing resurgences in AS&R and Travel & Tours income. The new Chair Affair auction, using online technology, may be the way of the future as Founders continue to explore previously untapped areas seeking to generate new revenue streams. This past year, members of the Founders Society have collectively donated thousands of hours of service to the ultimate benefit of the Flint Institute of Arts. In May, Founders added six new members to our Board of Directors who will bring new ideas and fresh perspectives. The Founders Society remains committed to the support of the Flint Institute of Arts.

# Special Events & Facility Rentals



Exhibition Gala



Thompson Lecture, Robert Wittman



Beer Tasting



Intercollegiate Lego Competition



Art & Crafts Fair

The Flint Institute of Arts presented an active schedule of programs and events for members and the general public throughout the year. This included lectures with distinguished speakers, Friends of Modern Art’s summer art fair, Founders Society’s winter art fair, beer and wine tastings, a community gala, and *The Party*. FIA members received invitations to attend opening events, which included special lectures and receptions for temporary exhibitions.

## Exhibition Gala

In honor of Hispanic Heritage month, the FIA presented *Carnaval Cubano* on Saturday, September 11, 2010 from 6:00pm to 10:00pm in conjunction with the opening of the exhibition *Unbroken Ties: Dialogues in Cuban Art*. The event featured guest speaker Jorge Santis, Curator of the Museum of Art | Fort Lauderdale. The lecture was followed by a reception featuring El Ballet Folklórico Estudiantil and live music by Orquesta Inspiración. The event was attended by 325 guests.

**Event Sponsors:** Ruth Mott Foundation, HealthPlus of Michigan, Hurley Medical Center, Kettering University, Security Credit Union, Landaal Packaging Systems, Mott Community College, Bertha Stephens, Financial Plus Federal Credit Union, Hilda Quijano, Chuck & Kathryn Sharbaugh.

## Beer Tasting

The 3rd Annual Art on Tap Beer Tasting Event was held on Saturday, September 25, 2010 on the FIA’s front lawn from 4:00pm to 9:00pm. In partnership with John P. O’Sullivan Distributing, Inc. and Tom Ryan Distributing Co., Inc., the event showcased 87 beers from 22 beer vendors. Each guest received an etched logo beer tasting glass and five tasting tickets. Additional tickets could be purchased for \$1 each. Entertainment was provided by Lance Sherwood. The event also included a silent auction. The event was attended by 491 guests.

**Event Sponsors:** Applebee’s Neighborhood Grill & Bar; The Townsend Morgan Group at UBS; Little Joe’s Restaurant; Drs. Bobby & Nita Mukkamala; Elisabeth, Mark & Ghassan Saab; Whigville Market & Party Store; Applegate Chevrolet; Don Franco Hair Company; The Torch Bar & Grill, Arby’s Grand Blanc; Landaal Packaging Systems; Smith-Peabody-Stiles Insurance Agency; Merrill Lynch; Elga Credit Union; Genesys Health Systems; Al Serra Automotive, Inc.; Bob & Cindy Bois; Calvin & Company, Inc.; Law Offices of James C. Dillard; Diplomat Specialty Pharmacy; Dortch Enterprises, LLC; Fenton Home Furnishings; Genesee Rotary Club; Greg Johnston; R.J. Kelly, III; John R. Love, MD; Luigi’s Restaurant, Jeremy Piper, Attorney at Law; William E. Walter, Inc. Special Occasions; Oliver T’s; Ketzlers; ABC12; Cars108.

**Beer Sponsors:** John P. O’Sullivan Distributing, Inc. (Magic Hat Brewing Company, Blue Moon Brewing Company, Leinenkugel’s Brewing Company, Boulder Beer Company, Woodchuck Cider, Twisted Tea Brewing Company, Samuel Adams, Michigan Brewing Company, Mike’s Hard Lemonade, Spoetzl Brewery, Dragonmead Microbrewery) and Tom Ryan Distributing Co., Inc. (Bell’s Brewery, Stella Artois, Leffe, Hoegaarden, Dos Equis Amber, Sol, Tecate, Smirnoff Premium Mix Drinks, Goose Island Beer Company, Sierra Nevada Brewing Company, Genesee Brewing Company, Anheuser-Busch, Michelob Brewing Company, Redhook Ale Brewery).

## Thompson Lecture

On October 5, 2010, the 20th Annual Thompson Lecture members-only event with lecturer Robert Wittman, former FBI Agent, gave us an insider’s look at *Pricless: How I Went Undercover to Rescue the World’s Stolen Treasures*.

Rising from humble roots as the son of an antiques dealer, Robert Wittman joined the FBI as a Special Agent in 1988 and was assigned to the Philadelphia Field Division. As a result of special training in art, antiques, jewelry and gem identification, he served as the FBI’s investigative expert in this field. In 2005, he was named as the ACT’s Senior Investigator in the FBI’s Art Crime Team and instructed the teams in how to conduct cultural property investigations.

Wittman built a 20-year law enforcement career that was nothing short of extraordinary. Armed with a scholar’s passion, a con man’s smile, and a daredevil’s nerves, he worked undercover to catch art thieves, scammers, and black-market traders in Paris and Philadelphia, Rio and Santa Fe, Miami and Madrid.

By the FBI’s accounting, Wittman saved hundreds of millions of dollars’ worth of art and antiquities. He says the statistic isn’t important. After all, who’s to say what is worth more—a Rembrandt self-portrait or an American flag carried into battle? They’re both priceless.

To document these stunning recoveries, the book *How I Went Undercover to Rescue the World’s Stolen Treasures* was released in June 2010 and was available for sale in the FIA’s Museum Shop. Just four days after the book was published, Graham King’s GK Films snapped up the rights for a feature film.

Dr. and Mrs. Jack W. Thompson established the Thompson Lecture Fund in 1991 to enable the FIA to present a distinguished speaker to the arts or humanities each year. The Thompson lecture series is one of the Institute’s few members-only events and was established, in part, to attract new members to the Flint Institute of Arts.

## Intercollegiate Lego Competition

The *Create Your Own Masterpiece* Intercollegiate Lego Competition held October 9, 2010 featured student teams from Baker College, Kettering University, Mott Community College and University of Michigan-Flint. Each team had 16,700 Lego blocks to work with and a three-hour time limit in which to construct their “masterpieces.” Members of the College Town Student Advisory Council organized the event with assistance from FIA staff. The Mott Community College team took first place with their sculpture and Baker College received the People’s Choice Award. The competition attracted over 900 visitors and is scheduled to become an annual event.

**Event Sponsors:** ATI; Baker College; Artistic Decorating (Steve and Roseanne Heddy); Kettering University; Mott Community College; University of Michigan-Flint; Sherwin Williams Dort Hwy.; Soroc Plastics; and Yeo & Yeo, P.C.

## Arts & Crafts Fair

The 5th Annual *First Frost Arts & Fine Crafts Fair* is presented by the Flint Institute of Arts and Founders Society. Holiday shoppers enjoyed celebrating the start of the holiday season held Saturday, November 6 from 10:00am to 5:00pm and Sunday, November 7 from 11:00am to 4:00pm. The Fair featured 43 artists, a Festival of Trees and Wreaths, and a glass blowing demonstration in the Sculpture Courtyard. More than 2,000 people attended the weekend’s events.

**Sponsors:** Fratz Consignment, Flint Area Musicians & Directors, Roving Juggler Tom Toohey, Vogt’s Flowers





Holiday Walk



Community Gala



Wine Tasting

Holiday Walk

On Tuesday, December 7 from 5:30pm to 8:30pm, thousands of guests celebrated the holidays by attending the Flint Cultural Center's Annual Holiday Walk. 3,294 people visited the Flint Institute of Arts that evening. This year's FIA festivities included: The Flint Symphonic Wind Ensemble, Kearsley Park Players rendition of "Jack & the Beanstalk," Eric "the Majestic" Majied on the vibes, pianist Paul Vanston, a popular meet and greet with Dr. Seuss' *The Cat in the Hat*, a holiday film in the Theatre (*A Muppet's Christmas Carol*) and a Faculty Open House and snowflake activity in the Art School. The latest Art School catalogue was passed out during the event.

**Event Sponsors:** The Children's Office: Duane R. Allyn, DO, Paul Chrenka, MD, Cynthia Horning, MD, Kienan Murphy DO, Sarah Sanchez, MD, and Joseph B. Simmert, DO

Community Gala

The FIA presented its 4th Annual Community Gala on Saturday, February 26, 2011 from 6:00pm to 9:30pm in conjunction with the opening of the exhibition *Promises of Freedom: Selections from the Arthur Primas Collection*. The event featured a lecture by Ms. Juanita Moore (President & CEO of the Charles H. Wright Museum of African American History, Detroit, Michigan). The lecture was followed by a reception featuring the Allan Barnes Quartet. Guests were able to view the new exhibition and had the opportunity to meet art collector Arthur Primas. Tickets for non-members included a six-month family membership to the FIA. The event was attended by 319 guests.

**Event Sponsors:** Dean & Lynda Yeotis; University of Michigan-Flint; Ruth Mott Foundation; Mott Community College; Kettering University; HealthPlus of Michigan; Cracker Barrel Old Country Store; Baker College; UAW Region 1-C; McLaren Regional Medical Center; Lawrence E. Moon Funeral Home; Genesys Health Systems;

FM Financial Credit Union; The Williams Firm, P.C.; Weaver Family Dentistry; Urban League of Flint; United Way of Genesee County; Ann & Khalil Saab; Dr. & Mrs. Lawrence & Jacquinne Reynolds; RAISE IT UP! Youth Arts & Awareness; The Pierians; NAACP-Flint Branch; Mallory Scott Van Dyne; Mr. Tendaji W. Ganges; Jack & Jill of America; Hurley Medical Center; Goldmans; Genesee County Community Action Department; Friends of the Gala; Flint Area Chapter of LINKS, Inc.; Loyst Fletcher Jr.; Attorney at Law; Ezra Artis Allstate Insurance Agency; Delta Sigma Theta Sorority, Inc.; Sam Cox McDonald's Restaurants (Clio Rd., Miller Rd., Ballenger Rd.; Christ Enrichment Center; The Chosen Few Corporation; Veronica Artis.

Wine Tasting

The 12th Annual Wine Tasting, *Wine: An American Revolution*, was held on Saturday, April 9, 2011 from 7:00pm to 10:00pm. More than 50 wines were featured along with an optional reception at 6:00pm where guests met Sally Schweiger from Napa Valley's Schweiger Vineyards. Local restaurants and bakeries provided gourmet fare and assorted pastries. The evening also included a live jazz combo and door prizes. The event was attended by 230 guests.

**Event Sponsors:** Donald J. Hardman, MD; Bennett Communication Solutions, Dort Federal Credit Union, The Flint Journal, Garan Lucow Miller P.C., Hurley Medical Center, Medical Professionals, Inc., Paradyme Art Studio & Lynne A. Taft, Attorney at Law, Dr. & Mrs. Michael G. Wallace, Genesys Health Systems, Mr. William Hentgen.

**Wine & Distributor Sponsors:** Cork on Saginaw, Great Lakes Wine & Spirits, Imperial Beverage, Oliver T's, Wills Winery, Winenet, and Wines of Distinction.

**Food Sponsors:** 501 Bar & Grill, Bella Birches, Brickstreet Bar & Grill, Cork on Saginaw, DaEdoardo North Ristorante, Davison Home Bakery, Fandangles', Flint Crepe Co., The French Laundry, The French Confection, Good Beans Café, Luca's Chophouse, Olio's Café & Grill, SugarHigh Bakery, Warwick Hills Golf & Country Club.



The Party



Art Fair

The Party

*The Party: An Artrageous Affair* was held on Saturday, June 4, 2011 from 7:00pm to 11:00pm. The event had a Bollywood-inspired theme. It was catered by Executive Chef Luis Fernandes, décor provided by Gerych's, and entertainment provided by Perfect Parties (belly dancers & musicians) and DJ Rolando Calip. The event also included a photo booth session by Freeze Frame Photo Lounge. Three raffles included a glass wall sculpture by April Wagner (Epiphany Studios), a silkscreen print by artist Larry Dinkin, and a St. Louis paperweight donated by Habatat Galleries, Inc. The event was attended by 427 guests.

**Event Sponsors:** Sorenson Gross Construction Services; Gerych's; Epiphany Studios; Baker College; Bodman Attorneys & Counselors; CBS Outdoor; Swartz Ambulance; Spartan Printing; Associated Radiologists of Flint, P.C.; The Hurand Family; Funchitecture; Serra Automotive; Cline, Cline & Griffin; Community Podiatry Group P.C. (Drs. David Taylor & Shawn L. Reiser); Genesee Urgent Care; Drs. Bobby & Nita Mukkamala; Matthew L. Norwood, Attorney at Law; Rama Rao, MD; Ann & Khalil Saab; T. Trevor Singh MD, Madan Arora MD, Sunil Nagpal MD, & David Eilender MD; Townsend Morgan Group / UBS Financial; Band Ayd Systems; Merrill Lynch; Shedd-Fraiser PLC; Landaal Packaging Systems; Attentive Industries, Inc.; Dr. & Mrs. A. George Dass; Dr. John W. Farah; Troy & Raghad Farah; Dr. & Mrs. Zouheir & Nina Fares; Bob & Joanne Fuller; Grand Blanc Toyota Mercedes Benz BMW; Dr. Mona Hardas & Family; Habatat Galleries, Inc.; Joseph Hamo at Wells Fargo Advisors; Olivia Maynard & Olof Karlstrom; Dr. Prasad & Jayashree Kommareddi; Olmsted Associates, Inc.; Suellen Parker; Piper Realty Co.; The Print Shop of Flint / Zip Mailing Co.; Linda L. Pylypiw, P.C.; ROWE Professional Services Company; Dr. & Mrs. Daniel & Mary Ryan; Dr. & Mrs. Saed & Mona Sahouri; Tim & Martha Sanford; Philip & T. Ardele Shaltz; Chuck & Kathryn Sharbaugh; Stephens Wealth Management Group; Summerset Salon & Day Spa; The Torch Bar & Grill; Dr. Joseph Varghese & Dr. Venkat Rao, Chest & Sleep Medicine Consultants, PLC; Dean & Lynda Yeotis.

Art Fair

On Saturday, June 11 and Sunday, June 12, 2011, the 44th Annual *Flint Art Fair* was held on the grounds of the Flint Institute of Arts. Presented by Friends of Modern Art, this Flint tradition brought in more than 11,000 devoted shoppers to view works from North American artists who displayed painting, sculpture, furniture, glass, textile, jewelry, pottery, drawing, and print works.

**Sponsor:** Dort Federal Credit Union

Facilities Rental

The FIA hosted many groups and organizations this past fiscal year, including the Charles Stewart Mott Foundation, 3Sixty Interactive, Associated Radiologists, Bank of America, Big Brothers Big Sisters, College Admissions Assistance, Dort Federal Credit Union, Ebenezer Ministries, Flint Bar Association, Flint Jewish Federation, Genesee Intermediate School District, Genesee Regional Chamber of Commerce, Hurley Medical Center, Jack & Jill of America, Kettering University, McLaren Regional Medical Center, Michigan Nature Conservancy, Mott Community College, The Pierians, Inc. - Flint Branch, Resource Genesee, Schussmeister's Ski Club, Tapology, UM/ULI Real Estate Forum, University of Massachusetts-Boston, University of Michigan-Flint, Women 2 Women Magazine. Rentals included many private family functions and receptions (i.e. awards ceremonies, a birthday party, board meetings/ dinners, business meetings, an engagement party, expos, a fashion show, film festivals/screenings, guided tours, holiday parties, networking receptions, lectures, research meetings, a wedding ceremony and wedding receptions). These events were attended by 4,142 visitors with more than \$37,000 raised for the FIA through rental income.

# Endowment Campaign

In the spring of 2006, the FIA embarked on a \$10 million Endowment Campaign to raise funds to generate additional annual operating income for the expanded facility. As of June 30, 2010, 509 donors have contributed \$9,216,766 towards the goal.

The Endowment Campaign includes monies raised through the sponsorship of theater seats, grant awards, direct and planned gifts (Renaissance Society) as well as naming opportunities.

The Renaissance Society consists of individuals that have notified the FIA of a planned contribution through their estate. This program enables the FIA to acknowledge and work with society members. Planned Giving has a positive impact on the preservation and growth of the FIA. The current Endowment Campaign has received \$1.8 million in bequests.

## Corporate Gifts

Adult Learning Institute  
Landaal Packaging Systems  
Schantz Galleries, Inc.

**Gift by Dr. David Taylor, Dr. Shawn Reiser, & Dr. Dean Singer of the Community Podiatry Group, P.C. in honor of**  
Wafa Abbud, M.D.

Mehmet Agabigum, M.D.  
Hindi Ahmed, M.D.  
Indira Alluru, M.D.  
Duane Allyn, D.O.  
Evelyn Alunit, M.D.  
Larry Alton, D.O.  
Jonathan Abrogast, M.D.  
Jeffrey Arnold, D.O.  
Pauline Aquino, M.D.  
Rommel Aquino, M.D.  
Ghassan Bachuwa, M.D.  
Brian Beck, D.O.  
John Behm, M.D.  
Donna Benford, D.O.  
Douglas Benton, D.O.  
Regis Benton Jr., D.O.  
Seth Bernard, D.O.  
William Bernard, D.O.  
Jagdish Bhagat, M.D.  
Brian Bhagat, M.D.  
Amy Blaising-Wallace, D.O.  
Marta Bonkowski, M.D.  
Jeffrey Bossenberger, D.O.  
David Brandreth, D.P.M.  
Larry Braver, D.O.  
Kelvin Callaway, M.D.  
Patrick Chang, M.D.  
Eugene Chardoul, M.D.  
David Charles, D.O.  
Soon Choi, M.D.  
John Commet, D.O.  
Stanley Conhon, M.D.  
Ronald Coriasso, D.O.  
Riad Dali-Ahmad, M.D.  
E.J. Daros, D.O.  
Antony Daros, D.O.  
Samuel Dismond, M.D.  
Ernesto Duterte, M.D.  
Delia Ebuén-Mercado, M.D.  
Hytham Fadl, M.D.  
Abeer Fayyad, M.D.  
Jami Foreback, M.D.  
Brenda Fortunate, D.O.

Michael Frappier, D.O.  
Kenneth Ganapini, D.O.  
Mary Ghalib, M.D.  
Edward Ghattas, D.O.  
Edward Gomez-Seoane, M.D.  
Kazem Hak, M.D.  
Fremont Halboth, M.D.  
Donald Hardman, M.D.  
Stephen Harrison, D.O.  
Christopher Harrison, D.O.  
Kim C. Hendricks, M.D.  
Sean Hoban, M.D.  
Milton Holloway, M.D.  
Cynthia Horning, M.D.  
Bill Hukill, D.O.  
Alicia Imperial, M.D.  
Georgio Imperial, M.D.  
Leena Jindel, M.D.  
Larry Kage, D.O.  
Paul Karr, M.D.  
Rachel Kasperowicz, M.D.  
Jitendra Katneni, M.D.  
Parmanand Khandelwal, M.D.  
Roger Kilborn, D.O.  
Gary King, M.D.  
Kiran, Kinra, M.D.  
Naresh Kinra, M.D.  
Samasandrapalya Kiran, M.D.  
Melodie Knicely, M.D.  
Prasad Kommareddi, M.D.  
Renee Krusniak, D.O.  
Kathleen Kudray, D.O.  
Nita Kulkarni, M.D.  
Marvin Latchana, M.D.  
Wendy Lawton, M.D.  
Dennis Lloyd, D.O.  
Jose Lopez, M.D.  
Mary Marshall, M.D.  
Caroline Matthew, M.D.  
Henry Mendoza, M.D.  
Barry Miller, M.D.  
Aram Minasian, M.D.  
Usha Modi, M.D.  
Mousa Mohamed, M.D.  
Gerorge Mohamedally, D.O.  
Lisa Moody-Oltmanns, M.D.  
Bobby Mukkamala, M.D.  
Kienan Murphy, D.O.  
Gerald Natke Jr., M.D.  
Steven Neirink, D.P.M.  
Mark Neumann, D.O.  
Linda Norrell, M.D.  
Bernard Noveloso, M.D.

Timothy Oliver, M.D.  
Damayanthi Pandrangi, M.D.  
James Park, M.D.  
Neetaben Patel, M.D.  
Ravikumar Peddireddy, D.O.  
Miguel Perez Pascual, M.D.  
Mona Perry, M.D.  
Chandra Puttangunta, M.D.  
Abdullah Raffee, M.D.  
Yamini Ramalingam, M.D.  
Rama Rao, M.D.  
Sridhar Rao, M.D.  
Harvey Ring, D.O.  
Abdallah Rizk, M.D.  
Elmahdi Saeed, M.D.  
Seif Saeed, M.D.  
Saed Sahouri, M.D.  
Sarah Sanchez, M.D.  
Rajalakshmi Sankaran, M.D.  
Ashish Sarin, M.D.  
Syed Sattar, M.D.  
Bhagwan Sayal, M.D.  
Byron Schoolfield, M.D.  
David Schwarz, M.D.  
Silva Seoane, M.D.  
Ronald Shaheen, D.O.  
Steven Shapiro, M.D.  
Janice Shimoda, D.O.  
Thomas Shuster, D.O.  
Joseoh Simmert, D.O.  
Gary Smothers, D.O.  
Dirk Snyder, M.D.  
Kevin Snyder, D.O.  
Kenneth Steibel, M.D.  
Tommy Stevens, M.D.  
John Stoker, D.O.  
Randall Sturm, M.D.  
Parul Sud, M.D.  
Nilfer Sumer, M.D.  
Rajakumari Swamy, M.D.  
Brad Sweda, M.D.  
Mohammed Syed, M.D.  
Imad Tahboub, M.D.  
Hermant Thawani, M.D.  
Peter Thoms, M.D.  
Allen Trager, D.O.  
Bruce Troutman, D.O.  
Mark Trudell, M.D.  
George Tumaneng, M.D.  
Frederick VanDuyne, M.D.  
Koteswara Vermuri, M.D.  
Sasikala Vemuri, M.D.  
Enid Vidal-Rivera, M.D.

Carol Voremkamp-Cooper, D.O.  
James Walker II, M.D.  
Lynn Walker, M.D.  
Danielle Walsh-Moore, D.O.  
Melinda Wheatley, M.D.  
Carol Wyse, D.O.  
Kenneth Yokosawa, M.D.  
Michael Young, D.O.  
Kevin Youngs, M.D.  
Michael Ziccardi, D.O.

## Individual Gifts

Ms. Deborah J. Cindric  
Mrs. Emme Cortelyou  
Mr. Michael Dingman & Mrs. Susan Sumner Dingman  
Ms. Jean Ferries  
Mr. & Mrs. Raul Garcia  
Judith M. & Robert J. Irwin II  
Mr. & Mrs. G. Donald Kaye  
Dr. Jamile T. Lawand & Mr. Barry J. Carr  
Mr. & Mrs. Mark L. Lippincott  
Mr. & Mrs. Joseph Marconi  
Ms. Carol Masse  
Ms. Louise Potter  
Mr. & Mrs. Daniel E. Richards  
Mr. & Mrs. Khalil M. Saab  
Chuck & Kathryn Sharbaugh  
Mr. & Mrs. Henry C. Thoma, Jr.

## Memorial Gifts

**In memory of Thomas Moore Sumner & Mary Anne Sumner**  
Mr. Michael Dingman & Mrs. Susan Sumner Dingman

**In memory of Rodney Rajala**  
Chuck & Kathryn Sharbaugh

**In memory of Ernie & Sue Hamady**  
Chuck & Kathryn Sharbaugh

**Bequest**  
Mary Anne Kettler Estate

**Estate Gift**  
Estate of Mr. Bernhard Stroh IV



Contributions

Capital Campaign Pledge Payments Foundations

**Platinum Benefactor (\$1,000,000)**  
Isabel Foundation

**Corporations**

**Bronze Benefactors (\$100,000–\$249,999)**  
Sorensen Gross Construction Co.

**Gold Patrons (\$10,000–\$24,999)**  
Behm & Behm, P.C.  
Weinstein Electric Co.

**Individual**

**Gold Patron (\$10,000–\$24,999)**  
Mr. & Mrs. Harry L. Eiferle, Jr.  
Mr. & Mrs. William H. Moeller  
Mrs. Mary Ann Tremaine

**Silver Patron (\$5,000–\$9,999)**  
Ms. Kimberly Cross  
Mr. & Mrs. Christopher S. Kelly, Sr.  
Mr. J. William Jensen  
Dean & Lynda Yeotis

**Education**

The Art Class  
Ms. Rebecca Gale-Gonzalez  
Mr. Marshall Shaink

**Collections**

Anonymous  
Mr. & Mrs. Arthur Hurand  
Ms. Barbara K. Main  
Ms. Edith J. Qualman

**Grants & Sponsorships**

Al Serra Automotive  
Applebee’s  
Applegate Chevrolet  
Arby’s

Arthur G. Bishop Charitable Trust  
Bank of America  
Artistic Decorating  
ATI Group  
Baker College  
Bank of America  
Bob & Cindy Bois  
Calvin & Company, Inc.  
Charles Stewart Mott Foundation  
Citizens Bank  
Comcast  
Community Foundation of Greater Flint through grants advised by: Mary Ann Tremaine Endowment Fund & Peter D. & Nancy P. Kleinpell Family Fund  
Community Impact Fund of the Community Foundation of Greater Flint  
Law Office of James C. Dillard  
Diplomat Specialty Pharmacy  
Don Franco Hair Company  
Dortch Enterprises, LLC  
Elga Credit Union  
Fenton Home Furnishings, Inc.  
Financial Plus Federal Credit Union  
Founders Society  
Friends of Modern Art  
Genesee Valley Rotary Club  
Genesys Health Systems  
HealthPlus of Michigan  
Henry Luce Foundation, Inc. - American Art Renewal Fund  
Hurley Medical Center  
Isabel Foundation  
James A. Welch Foundation  
Greg Johnston  
Katharine B. Miner Trust  
R.J. Kelly, III  
Kettering University  
Landaal Packaging Systems  
Little Joe’s  
Dr. John R. Love  
Luigi’s Restaurant  
Margaret A. Cargill Foundation  
Merkley-Elderly Charitable Trust  
Merkley-Youth Charitable Trust  
Merrill Lynch  
Michigan Council for Arts and Cultural Affairs  
Mott Community College  
Drs. Bobby & Nita Mukkamala  
Mrs. Melody Nye  
Peter D. & Nancy P. Kleinpell Family Fund of the Community Foundation of Greater Flint  
Jeremy Piper, Attorney at Law  
Mr. Robert S. Piper  
Ms. Hilda Quijano  
Mr. & Mrs. Raymond J.Horowitz Foundation for the Arts

Ruth Mott Foundation  
Elisabeth, Mark & Ghassan Saab  
Mary Louise & John Sarvis-Donor Advised Fund of the Community Foundation of Greater Flint  
Security Credit Union  
Chuck & Kathryn Sharbaugh  
Sharp Funeral Homes  
The Sherwin-Williams Company  
Smith-Peabody Stiles Insurance Agency  
Soroc Plastics  
Ms. Bertha Stephens  
Target  
The Torch Bar & Grill  
The Townsend Morgan Group at UBS  
University of Michigan-Flint  
Whigville Market & Party Store  
The Whiting Foundation  
William E. Walter, Inc.  
Yeo & Yeo, P.C., CPA

Special Events & General Contributions

Mrs. Oya Agabigum  
Mrs. Leslie Aguirre  
Ms. Margaret J. Ahlness  
Miss Diane Alderson  
Mrs. Kimberley J. Alexander  
Clyde & Georgie Allard  
Anonymous  
Applebee’s  
Ms. Sandra Applegate  
Applegate Chevrolet Co.  
Mr. & Mrs. Robert K. Armstrong  
Art Alliance for Contemporary Glass  
The Art Class  
Ezra Artis - Allstate Insurance Agency  
Veronica Artis  
Mr. & Mrs. Peter Ashurkoff  
Associated Radiologists of Flint, P.C.  
Attentive Industries, Inc.  
Mr. & Mrs. Kenneth G. Aurand  
Ms. Barb Aylesworth  
Baker College  
Mr. & Mrs. Chris Balog  
Band Ayd Systems  
Ms. Linda R. Barber  
Mr. & Mrs. David F. Barbour  
Phil, Margaret, Lauren & Angela Barbour  
Ms. Jenny Beck

Mr. & Mrs. Michael J. Behm  
Bennett Communication Solutions  
Mr. & Mrs. Robert L. Bessert  
Ms. Carol Bingham  
Mr. Ron Blakemore  
Bodman LLP - Joseph & Renee Kochanek, Michael & Sharon Stack, David Larsen & Celia Duke Larsen, Stacey & John Cashen, & Robert Diehl, Jr. & Anne Witham Diehl, Christopher & Ann Dine, Melissa & James Lewis, Stephen & Susan Greenhalgh  
Ms. Susan Steiner Bolhouse & Mr. William Ballenger  
Dr. Patrick Botz  
Mr. & Mrs. Michael Bourke  
Mrs. Patricia Boyd  
Ms. Gwenda Brewer  
Brown & Brown Insurance of Michigan  
Mr. & Mrs. Colon Brown  
Mr. R. George K. Brown  
Mrs. Maurice F. Brown  
Howard & Virginia Bueche  
Mr. & Mrs. Norman E. Bullock  
Mr. Robert Burger  
Ms. Diane Burgett  
D.M. Burr Group  
Mr. & Mrs. James E. Burt  
Dr. & Mrs. Stephen R. Burton  
Ms. Janet Cameron  
Mr. & Mrs. Campbell & Lizz Perry  
Margaret A. Cargill Foundation  
Ms. Sally Case  
CBS Outdoor  
Charles Stewart Harding Foundation  
Charles Stewart Mott Foundation  
Mr. & Mrs. James Cherry  
Chest & Sleep Medicine  
Consultant, PLC - Dr. Varghese & Dr. Rao  
Child Welfare Society  
The Children’s Office - Dr. Kienan Murphy  
The Chosen Few Corporation  
Christ Enrichment Center  
Mr. & Mrs. William J. Churchill  
Citizens Bank  
Ms. Patricia J. Cleland  
Cline, Cline & Griffin PC  
Ms. Mary Coleman  
Mr. & Mrs. Robert Collier  
Community Podiatry Group, P.C. - Drs. David T. Taylor & Shawn L. Reiser  
Sam Cox - McDonald’s Restaurants (Clio Rd., Miller Rd., Ballenger Rd.)  
Cracker Barrel Old Country Store

Mr. & Mrs. Richard J. Cramer II  
Mrs. Nancy M. Cronin  
Mr. & Mrs. George Cross  
Mr. & Mrs. F. James Cummins  
Mr. & Mrs. James P. Cuthbertson, Jr.  
Mr. & Mrs. John Daig  
Ms. Susan A. Damone  
Dr. & Mrs. A. George Dass  
Mr. & Mrs. Peter Daunt  
Ms. Susan J. Davidek  
Mr. & Mrs. Wm. Stefan Davidek  
Mrs. Rosemary R. DeCamp  
Mr. & Mrs. Paul F. Decker  
Delta Sigma Theta Sorority, Inc - Flint Alumnae Chapter  
Ms. Monique Desormeau  
Mr. & Mrs. Robert Deutsch  
Mr. Michael Dingman & Mrs. Susan Sumner Dingman  
Diplomat Specialty Pharmacy  
Ms. Shelia Dirrim  
Ms. Jeanne Dobes  
Mr. John McGregor Dodds  
Don Franco Hair Company  
Dort Federal Credit Union  
Mr. & Mrs. Christopher J. Dowd  
Drs. Clinton & Sharon Dowd  
Mr. Chris & Dr. Jean Dundas  
Ms. Tracey Easthope  
Mr. John Ebner  
Mr. & Mrs. Harry L. Eiferle, Jr.  
ELGA Credit Union  
Mrs. Lynn Elliott  
Mrs. Loretta C. Ellwood  
Emerson et Cie  
Mr. & Mrs. Louis Emmert  
Mr. & Mrs. Travis Emmons  
Epiphany Studios/ April Wagner  
Dr. Zouheir & Nina Fares  
Ms. Michelene A. Falk  
John W. Farah  
Mr. & Mrs. Troy Farah  
Mrs. Vera Farah & Family  
Mr. & Mrs. Michael A. Farella  
Dr. & Mrs. Zouheir Fares  
Dr. & Mrs. Cyrus Farrehi  
Ms. Jean Ferries  
Mr. & Mrs. David Finley  
Mr. & Mrs. Douglas Finley  
Ms. A. Joan Fischer  
Mrs. Billie Fisher  
Mr. Loyst Fletcher, Jr., Attorney at Law  
Flint Area Chapter of LINKS, Inc.  
Flint Community Fund of the Community Foundation of Greater Flint advised by Mr. William H. Piper  
Flint Institute of Arts Endowment  
Fund of the Community Foundation of Greater Flint  
FM Financial Credit Union

Mrs. Evelyn R. Foreman  
Founders Society  
Thomas & Diane Fraser  
Friends of the Gala: Joe & Clara Blakely, David & Sandra Johnson  
Mr. & Mrs. Robert S. Fuller  
Hon. Judith A. Fullerton & Mr. Ward Chapman  
Funchitecture - Ridgway & Shannon White  
Falding B. Gadola  
Mr. & Mrs. Robert J. Gaines  
Mr. Tendaji W. Ganges  
Garan Lucow Miller P.C.  
Garland Trust Literary Club  
Genesee County Community Action Department  
Genesee Urgent Care  
Genesee Valley Rotary  
Genesys Health Systems  
Genesys Regional Medical Center  
Genesys Athletic Club - Kathy’s tennis family  
Mr. Thomas M. Gervasi  
Gerych’s  
Ms. Lee Giacalone  
Mr. & Mrs. John Giacchina  
Mr. J. Robert Gillette  
Mr. & Mrs. Lawrence C. Goldman  
Ms. Caren Gordon  
Jeanne & Ralph Graham  
Mr. & Mrs. Neil D. Graham  
Grand Blanc Middle School East  
Grand Blanc Toyota Mercedes Benz BMW  
Mr. & Ms. George Gray  
Great Lakes Legal Team, PLC  
Ms. Allison A. Green  
Ms. Patricia L. Griffin  
Mr. & Mrs. Richard A. Griswold  
Ms. Regan Guevara  
Habatat Galleries  
Mr. & Mrs. Michael M. Hagan  
Ms. Sandra L. Haldy  
Mr. & Mrs. Robert Hall  
Joseph Hamo at Wells Fargo Advisors  
Mr. & Mrs. Henry M. Hanflik  
Donald J. Hardman, MD  
Robert & Frankie Hardy  
Mr. & Mrs. Richard S. Harris  
Mrs. Diana Harsch  
David & Donna Hart  
Ms. Lynn Hartley  
Mrs. Barbara G. Hayes  
HealthPlus of Michigan  
Mrs. William J. Heaton  
Mr. & Mrs. John B. Henry III  
Mr. William Hentgen  
Mr. Victor Hewitt  
Miss Jennifer Hill

Mrs. Eleanor Bronson Hodge  
Mr. & Mrs. Ronald M. Horton  
Ms. Valorie Horton  
Ms. Mary Houton  
Mr. Gene F. Howard  
Ms. Beth E. Howarth  
Mr. & Mrs. Benjamin Howells  
Dr. John A. Howland  
The Hurand Family  
Mr. & Mrs. Arthur Hurand  
Mr. & Mrs. Gary J. Hurand  
Ms. Lynne Hurand  
Hurley Medical Center  
Hyde Park Assisted Living, LLC  
Mr. & Mrs. Robert Irving  
Judith M. & Robert J. Irwin, II  
Jack and Jill of America, Inc.  
Mr. & Mrs. Mark Jacobson  
Mr. & Mrs. Steven A. Jadwin  
Rich & Rita Jeric & David Johnston  
John P. O’Sullivan Distributing, Inc.  
Mr. Kenneth Johnson & Mrs. Sheila Kelly  
Mr. Greg Johnston  
Ms. Carol Jones  
Mr. Derrick F. Jones  
Journeys of Excellence  
Junior Needlework Guild  
Dr. Benjamin E. & Estelle Kaufman  
Mrs. Kay Kehoe-Kent & Ms. Karen Kent  
Mr. & Mrs. Christopher S. Kelly, Sr.  
Ms. Diane Kelly  
Mr. & Mrs. Raymond J. Kelly III  
Mr. Jack Kenny  
Mr. & Mrs. Rick Kershaw  
Kettering University  
Mr. James R. Kettler  
James Kettler Jeff & Bonnie Kibbie  
Mr. & Mrs. Dale E. Kildee  
Dr. Samasandrapalya Kiran & Dr. Mona Hardas  
Mrs. Nancy Kleinpell  
Mr. & Mrs. Timothy H. Knecht  
Mr. & Mrs. Wayne W. Knecht  
Albert & Barbara Koegel  
Dr. & Mrs. Prasad Kommareddi  
John & Marilyn Kopp - Goldmans, LLC  
Ms. Margo Lakin  
Mrs. Jane Landaal  
Landaal Packaging Systems  
Mrs. Spencer Kelly Lanyi  
Lawrence E. Moon Funeral Home  
Mr. & Mrs. James Lay  
Mrs. Ruth Leder  
Mr. Keith LeFleur

Ms. Andrea LeGendre  
Dr. & Mrs. Leslie L. LeMieux, Jr.  
Mr. & Mrs. William H. Leoni  
Mr. Max Lepler & Mr. Rex L. Dotson  
Lewis & Knopf, CPAs, P.C.  
Prosecutor David & Therese Leyton  
Mrs. Jeanette Lindsey  
Mark, Char-lee, Tad, & Tottie Lippincott  
Ms. Bernice A. Lirones  
Mr. & Mrs. Steve Lubezny  
Merrill Lynch  
Mr. John MacFarland  
Mr. & Mrs. John W. MacKenzie  
Ms. Barbara K. Main  
Mallory, VanDyne, Scott Bar Association  
Ms. Lucille Mars  
Mr. Michael Martin & Mr. Bryan Paris  
Ms. Bonita F. Marx & Mr. John Laing  
Ms. Olivia P. Maynard & Mr. S. Olof Karlstrom  
Dr. Eureka McAllister  
Mr. & Mrs. Bernard McAra  
Mr. Aron McCormick  
Ms. Catherine McGuire  
Mr. & Mrs. John J. McIntosh  
McLaren Regional Medical Center  
Medawar Jewelers  
Medical Professionals, Inc.  
Kay, Michael & Nancy Melet  
Dr. & Mrs. George E. Mendelsohn  
Merkley-Youth Charitable Trust  
Merrill Lynch  
Dr. Robert Metzger  
Michigan Association of Realtors  
Mid-Michigan Courier Service of Flint  
Garan Lucow Miller P.C.  
Mr. & Mrs. William H. Moeller  
The Moeller Group  
Ms. Mary Moody  
Mrs. Robert C. Morgan  
J.P. Morgan  
Mrs. Sally J. Moss  
Mott Community College  
Mr. & Mrs. Guy K. Moxam  
John & Pat Mucha  
Drs. Bobby & Nita Mukkamala  
The Children’s Office - Dr. Kieran Murphy  
Mr. & Mrs. Robert W. Myers  
NAACP Flint Branch  
Mr. & Mrs. George Nassif  
Edward & Elizabeth Neithercut  
New Profit, Inc.

Mr. & Mrs. John Nieman  
Atty. Matthew L. Norwood  
Olmsted Associates, Inc.  
Family Orthopedic Associates  
Ms. Elaine Paden  
Ms. Carole A. Pappas  
Paradyme Art Studio/Lynne A. Taft, Attorney at Law  
Mr. Carl Pardon  
Case Island Glass, LLC/Ms. Suellen J. Parker  
Ms. Suellen Parker - Case Island Glass, LLC  
Ms. Sue Lyn Pickens  
David & Randee Pieper  
The Pierians, Inc. - Greater Flint Chapter  
Dr. & Mrs. Frederick P. Pike  
Piper Realty Company  
Mr. & Mrs. Charles B. Piper  
Mr. & Mrs. Lawrence F. Piper  
Mr. & Mrs. M. Harry Piper  
Mr. & Mrs. Mark Piper  
William H. Piper  
Dr. & Mrs. Anthony Ponsetto  
Ms. Michelle Popa & Family  
Mrs. Beverly I. Post  
Ms. Louise Potter  
James & Tammie Powell & Family  
Mr. & Mrs. Mark Prescott  
The Print Shop of Flint Inc/Zip Mailing Co  
Ms. Linda L. Pylypiw, P.C.  
Mrs. Fouad Rabiah  
RAISE IT UP! Youth Arts & Awareness  
Mr. & Mrs. Eino Rajala  
Rama D. Rao, M.D.  
Ms. Evelyn Raskin & Mr. James Hilty  
Ms. Christine Raterink  
Ms. Barbara K. Read  
Dr. & Mrs. N. N. Reddy  
Tim, Honor, Zach, & Katye Reed  
Mr. Art Reyes  
Mr. & Mrs. James Ritchie  
Mr. & Mrs. Tim Roach  
Ms. Alessandra Rose  
Mr. Bruce W. Rosebrugh  
Mrs. Beverly Ross  
Rowe Professional Services Co.  
Mr. & Mrs. Ronald E. Royer  
Cathy Rudner Yourofsky, Rhonda Rudner, Lynn Jamieson  
Mrs. Ellajane S. Rundles  
Ms. Susan B. Russell  
Ruth Mott Foundation  
Dr. & Mrs. Daniel J. Ryan  
Mr. & Mrs. Khalil M. Saab  
Saed & Mona Sahouri  
Mr. & Mrs. Timothy C. Sanford  
Mr. & Mrs. Philip Shaltz

Dr. & Mrs. Frederick C. Schreiber  
Mr. & Mrs. Howard S. Schultz  
Ms. Janet A. Schultz  
Sally Schwartz - Swartz Ambulance Service/Div. of Swartz Amb. Service Inc.  
Serra Automotive, Inc.  
Chuck & Kathryn Sharbaugh  
Shedd - Fraiser PLC  
Mrs. Gail B. Shulman  
Mr. & Mrs. Robert T. Sibilsky  
Mr. & Mrs. Timothy J. Simon  
Singh & Arora Oncology/ Hematology P.C.  
Ms. Robin Slivka  
Ms. Virginia R. Smith  
Smith Peabody Stiles Insurance Inc.  
Child Welfare Society  
Sorenson Gross Contruction Services  
Neil J. Sosin & Northern Equities Group  
Spartan Printing  
Mr. Michael Sprague & Dr. Janet Sprague  
Stephens Wealth Management Group  
Mr. & Mrs. Jack L. Stevens  
Mrs. Kathleen Stewart  
Mr. & Ms. Patrick Stine  
Mrs. Helene J. Streich  
Ms. Keely Sugden  
Mr. Arthur E. Summerfield  
Summerset Salon Day Spa  
Ms. Jessica Sweeney-Platt & Mr. Randall Platt  
Target  
Mr. & Mrs. James Taylor  
Community Podiatry Group, P.C. - Dr. David Taylor & Dr. Shawn Reiser  
Mr. & Mrs. Ryan C. Thompson  
Ms. Susan E. Thompson  
Mr. & Mrs. Randall Thornton  
Tom Ryan Distributing Co., Inc.  
The Torch Bar & Grill  
Townsend Morgan Group/ UBS Financial Services  
The Twentieth Century Club  
UAW Region 1-C  
United Way of Genesee County  
University of Michigan-Flint  
Urban League of Flint  
Mrs. Jean Valley  
Mr. & Mrs. Robert J. VanDuyne  
Dr. & Mrs. Michael G. Wallace  
Mr. & Mrs. Kenneth Ware  
Weaver Family Dentistry  
Mr. & Mrs. Lynn E. Webb  
Dr. & Mrs. Robert M. Weber  
Mr. & Mrs. Charles R. Weeks

Dr. & Mrs. Stuart B. Weiner  
Dr. Mitchell S. Weiss  
Mr. Paul Wenstrom  
Ms. Bernie B. Wentworth  
Dr. & Mrs. Jay A. Werschky  
Dental Office of Dr. Jay A. Werschky & Dr. Jori W. Lewis  
West Second Street Associates  
Westminster Presbyterian Church in Ann Arbor “Sarah Circle”  
Westminster Presbyterian Church in Ann Arbor “60+ Group”  
Whigville Market & Party Store  
Mr. & Mrs. Greg Whitaker  
Mr. & Mrs. Charles V. White  
Mrs. Claire White  
Ms. Myra W. White  
Mr. & Mrs. Ridgway H. White  
Mr. & Mrs. William S. White  
Mr. & Mrs. Donald J. Whitmire  
Ms. Ima Williams  
The Williams Firm, P.C.  
Mr. John Wilson  
Mr. & Mrs. Jerome D. Winegarden, Jr.  
Randy Wise Buick/Randy Wise Lincoln  
Ms. Katherine Wolfe  
Mrs. Mary Wolski  
Mr. & Mrs. Douglas Wyrwicki  
Mrs. Barbara A. Yanta  
Dean & Lynda Yeotis  
Judge & Mrs. Thomas C. Yeotis  
Roy, Mary, Ian, & Madeline Zook

Art School

Mrs. Nancy Alacheff  
Mr. & Mrs. Robert K. Armstrong  
Mrs. Mary Beth Atkinson  
Mrs. Barbara Barrell  
Ms. Jane M. Bingham  
Book Club  
Mr. & Ms. Robert Brown  
Ms. Nancy Byder  
Mr. Thomas Calhoun  
Ms. Sally Case  
Charles Stewart Mott Foundation  
Davison Senior High School Art Dept - Ryan Kelsey & Linda Sharrer  
Ms. Irma Ellery  
Mr. & Mrs. James P. Ford  
Mr. Jim Gamache  
Ms. Lee Giacalone  
Mr. John A. Giolitti  
Mrs. Janice Hanson  
Mrs. Linda Harwood  
Mrs. Susan Honold  
Mr. George K. Icke  
Mrs. Linda Lewellyn

Mr. & Mrs. Dennis Manner  
Ms. Kathleen McKenzie  
Merkley-Youth Charitable Trust  
Mr. & Mrs. Edward P. Myers  
Ms. Carole A. Pappas  
Ms. Janice Pasqualin  
Mr. & Mrs. Avery Poe  
Ms. Virginia Raby  
Paul & Mary Runyan  
Samuel E. & Patricia A. Morello  
Family Fund of the Community Foundation of Greater Flint  
Mrs. Margrit Schlatter  
Chuck & Kathryn Sharbaugh  
Ms. Donna B. Snavelly  
Mrs. Darlyne Stanczyk  
Mrs. Darlyne Steede  
Lou and Donna Stoddard  
Mrs. Doris Sutton  
Ms. Carol Tunningley  
Ms. Dalene VanHouten  
Mr. & Mrs. Donald Walker  
Ms. Bernie B. Wentworth  
Mrs. Claire White  
Mr. & Mrs. Robert A. Wood  
Ross & Sherry Woods  
Cathy Rudner Yourofsky, Rhonda Rudner, Lynn Jamieson

2010 Annual Appeal Gifts

Applegate Chevrolet Co.  
Dr. & Mrs. Patrick Atkinson  
Mr. Carroll G. Baker & Ms. Kimberly Roberson  
Ms. Lisa Ballard  
Dr. & Mrs. Walter Barkey  
Mrs. Mary Beth Beebe  
Ms. Jane M. Bingham  
Ms. Amy Black  
Mr. & Mrs. Jack A. Blosser  
Dr. & Mrs. Wilbur J. Boike  
Ms. Susan Steiner Bolhouse & Mr. William Ballenger  
Miss Elizabeth E. Brenner  
Ms. Virginia Brownell  
Mr. & Mrs. Howard J. Bueche  
Mr. & Mrs. Norman E. Bullock  
Ms. Jennifer Burnett & Mr. Sean Siebigteroth  
Dr. & Mrs. Stephen R. Burton  
Mr. & Mrs. Tom E. Butts  
Mr. & Mrs. Daniel Cady  
Ms. Sally Case  
Mrs. Janice Hanson  
Mr. Bryan Christie  
Mr. & Mrs. William J. Churchill  
Ms. Melba R. Clapp  
Mrs. Jeanne Clark

Ms. Mary Coleman  
Community Podiatry Group, P.C. - Dr. David Taylor, Dr. Shawn Reiser, and Dr. Dean Singer  
Dr. & Mrs. Marshall Cossman  
Mr. & Mrs. Robert Courneya  
Ms. Christel Crawford  
Mrs. Nancy M. Cronin  
Mr. & Mrs. Fred Cross  
Ms. Kimberly Cross & Mr. Brian Scieszka  
Mr. & Mrs. F. James Cummins  
Ms. Susan A. Damone  
Mrs. Rosemary R. DeCamp  
Ms. Monique Desormeau  
Ms. Jeanne Dobes  
Mr. & Mrs. Tom B. Doherty  
Mr. & Mrs. ONeal Edwards  
Mr. & Mrs. Paul A. Fernandez  
Mr. Gregory D. Fiedler  
Dr. and Mrs. Melvin Flamenbaum  
Mrs. Evelyn R. Foreman  
Ms. Linda S. Forrer  
Mr. Richard W. Fortner  
Mr. Jeffrey P. Foutz  
Dr. & Mrs. David A. Fultz  
Mr. Tendaji W. Ganges  
Dr. & Mrs. Scott A. Garner  
Mr. John R. Gazall  
Mr. Anthony Gittens  
Jeanne & Ralph Graham  
Msgr. Richard Groshek  
Ms. Regan Guevara  
Mrs. Julius Gutow  
Mr. Christopher Gutshall  
Dennis and June Haley  
Mrs. Ilse Hamers  
Mr. Louis A. Hawkins  
Mr. & Mrs. Eugene Heffelfinger  
Ms. Annetta Hendrickson  
Mr. & Mrs. Edward G. Henneke  
Mr. & Mrs. John B. Henry III  
Mr. William Hentgen  
Mr. Ramon Hill  
Mr. Larry D. Howell  
Mr. & Mrs. Francis Hudson  
Ms. Lynne Hurand  
Dr. & Mrs. John S. Isaac  
Mr. & Mrs. Mark Jacobson  
Mr. & Mrs. Kevin L. Johns  
Mr. & Mrs. James N. Johnson  
Dr. Benjamin E. & Estelle Kaufman  
Mr. & Mrs. Christopher S. Kelly, Sr.  
Ms. Brenda Kendall  
Mr. James R. Kettler  
Mr. & Mrs. Frederick L. Kump  
Mr. Miles Lam  
Mr. & Mrs. James Lay  
Mrs. Ruth Leder  
Dr. & Mrs. Leslie L. LeMieux, Jr.

Mr. David M. Lengyel  
Mr. Max Lepler & Mr. Rex L. Dotson  
Prosecutor David & Therese Leyton  
Mr. & Mrs. Tom Lillie  
Mr. & Mrs. Kenneth Lindebrekke  
Dr. & Mrs. James Lum  
Mr. & Mrs. Glenn Lysinger  
Mr. & Mrs. Laurence E. MacDonald  
Ms. Doris Malfese  
Mrs. Susan Marr & Mr. Sam Kelchner  
Ms. Olivia P. Maynard & Mr. S. Olof Karlstrom  
Mr. & Mrs. Patrick W. McAvinchey  
Jack & Pam McCarthy  
Mr. & Mrs. Ted Meadors  
Mr. Michael Melenbrink & Mr. Ronald Sims  
George & Kathryn Menoutes  
Mid-Michigan Courier Services  
Ms. Sue Moore  
Samuel E. Morello  
James R. & Helen Sue Morgan  
John & Pat Mucha  
Dr. & Mrs. Kienan F. Murphy  
Mr. & Mrs. Alexander C. Murray  
The Myatt Family  
Ms. Sharon Y. Naughton  
Mr. & Mrs. L. Nathan Oaklander  
Mr. Rene M. Peterman  
David & Randee Pieper  
Dr. & Mrs. George D. Politis  
Mr. & Mrs. Curtis Pollack  
Mr. & Mrs. Jack Preiss  
Mr. John S. Pryor  
Mrs. Annetta Hendrickson  
Mr. James Ratza  
Mr. & Mrs. John L. Riegle, Jr.  
Mr. & Mrs. Michael J. Riha  
Mr. & Mrs. Jeffrey D. Rocco  
Mr. & Mrs. George Rosenberger  
Mr. & Mrs. Paul Rozycki  
Mrs. Ellajane S. Rundles  
Mr. & Mrs. Khalil M. Saab  
Mr. & Mrs. Nadim Saab  
James & JAnn Sandy  
Ms. Sherren Sandy  
Ms. Grayce Scholt  
Ms. Suzanne Selig  
Mr. & Mrs. Howard S. Shand  
Chuck & Kathryn Sharbaugh  
Brent & Valarie Shook  
Mr. & Mrs. Thomas Skunda  
Dr. Ernestine R. Smith  
Mr. & Mrs. James Spangler  
Ms. Shelley R. Spivack  
Mrs. Martin Stefan  
Mr. Robert Stevens



Mrs. Sally Stevens  
Miss Barbara Stewart  
Mrs. Tracey Stewart  
Mr. Paul Stirling  
Ms. Joanne Sullenger  
Dr. & Mrs. David Taylor  
Mrs. Pamela TerBush  
Ms. Susan E. Thompson  
Mr. & Mrs. Kevin Tompkins  
Mr. Billy Traylor  
Mr. & Mrs. Glenn Tripp  
Mr. & Mrs. Aldo Vrh  
Ms. Christine Waters & Mr. Martin Anderson  
Ms. Kathleen A. Weiss  
Mrs. Marjorie B. Wentworth  
Dr. & Mrs. Jay A. Werschky  
Dr. & Mrs. Martin W. Werschky  
Mr. & Mrs. Ridgway H. White  
Dr. Sue Wisenberg & Ms. Donna Baker  
Mr. Matt Wyneken  
Mr. & Mrs. Dean Yeotis

Print Society  
2010–2011

Dr. & Mrs. Mehmet Agabigum  
Anthony J. & Davida J. Artis & Family  
Kenya Batson & Family  
Omar & Kendra Batson  
Mr. & Mrs. Michael J. Behm  
Mr. & Mrs. Earl Bell  
Mr. & Mrs. George F. Bennis  
Mr. & Mrs. Robert L. Bessert  
Mr. & Mrs. Ryan & Tracy Bessert  
Mr. & Mrs. Craig Bishop  
Mr. David Blake  
Mr. & Mrs. Joe Blakely  
Mr. Thomas Calhoun  
Morgan & Mark Cherry  
Mr. Joseph Coriaty  
Mr. & Mrs. F. James Cummins  
Ms. Gail M. Curry  
Mr. Jason Dake  
Mr. Donald Davenport  
Ms. Claudia DeMonte & Mr. Ed McGowin  
Mr. Greg Edquist  
Mr. & Mrs. Thomas French  
Lauren & Janet Friesen  
Mr. & Mrs. Jeff Garrett  
Mr. & Mrs. Christopher Giroux  
Jeanne & Ralph Graham  
Mr. Dan Graschuck & Ms. Linda Rankin  
Mr. & Mrs. Walter Griffin  
Samuel & Graciela Harris

Mr. Louis A. Hawkins  
Mr. & Mrs. John B. Henry, III  
Ms. Thressa N. Horton  
Ms. Valorie Horton  
Ms. Ann Howard  
Mr. & Mrs. Gary J. Hurand  
Mr. Josh Hurand  
Ms. Lynne Hurand  
Sara Hurand & Elie Weiss  
Mr. & Mrs. Shiro Inoue  
Judith M. & Robert J. Irwin, II  
Ms. Heather Jackson  
Ms. Jimmye Johnson  
Mr. & Mrs. Paul H. Jokisch, Jr.  
Mr. & Mrs. Christopher S. Kelly, Sr.  
Mr. Greg Kucera & Mr. Larry Yocom  
Mr. Miles Lam  
Mr. Stephen Landon  
Mr. William Lane  
Dr. Scott Langenburg  
Dr. Jamile T. Lawand & Mr. Barry J. Carr  
Mrs. Ruth Leder  
Tiffany & Bob Lovett  
Mr. & Mrs. Fred Luten  
Mrs. Susan Marr & Mr. Sam Kelchner  
Ms. Alice Martin  
Mr. Michael Martin & Mr. Bryan Paris  
James R. & Helen Sue Morgan  
Drs. Bobby & Nita Mukkamala  
Dr. & Mrs. Kienan F. Murphy  
Mr. Patrick Murray & Mr. James Edwards  
Mr. & Mrs. Peter Ott  
Mr. Robert Palter  
Ms. Louise Parham  
Mr. Wayne Pickvet & Mr. Bruce A. Barrett  
Mr. & Mrs. Mark Piper  
Mr. Robert S. Piper  
Mr. & Mrs. Dudley Place  
Mr. & Mrs. Vincent Price, Jr.  
Mr. Nicholas Robinson  
Mrs. Cheryl A. Rogers & Mr. David Rogers  
Mr. & Mrs. Jeff Rolf  
Mr. Giles Ross  
Ms. Sherren Sandy & Family  
Mr. & Mrs. Timothy C. Sanford  
Ms. Grayce Scholt  
Dr. Kathryn Shellenberg  
Brent & Valarie Shook  
Ms. Courtney Simpson & Mr. Ryan Garza  
Dr. Mildred B. Smith  
Mr. Michael Sprague & Dr. Janet Sprague

Mr. & Mrs. William R. Stolpin  
The Torch Bar & Grill  
Dr. & Mrs. Frederick VanDuyne  
Mr. & Mrs. Larry Weber  
Mr. Dale K. Weighill  
Dr. & Mrs. Jay A. Werschky  
Mr. & Mrs. Ridgway H. White  
Mr. & Mrs. William S. White  
Mr. & Mrs. Dean T. Yeotis  
Mr. & Mrs. Vincent Zamora

Film Society  
2010–2011

**Film Society Sponsors**  
Mr. Carroll G. Baker & Ms. Kimberly Roberson  
Mr. & Mrs. Donald F. Dahlstrom  
Guardian Alarm Company of Michigan  
Mr. & Mrs. John B. Henry III  
Mr. Robert J. MacDonald  
Dr. & Mrs. Kienan F. Murphy  
Ms. Linda L. Pylypiw  
Drs. Michael & Virginia Rucks  
The Torch Bar & Grill  
Ms. Leslie Acevedo  
Dr. & Mrs. Daniel Anbe  
Mr. & Mrs. William R. Angus  
Mr. & Mrs. Kenneth G. Aurand  
Dr. & Mrs. Walter Barkey  
Ms. Marcia Blount-Evans  
Mr. & Mrs. Ted Bolander  
Ms. Susan Steiner Bolhouse & Mr. William Ballenger  
Mr. & Mrs. Edwin Bradley  
Mrs. Edmund Brownell  
Mr. & Mrs. Tom E. Butts  
Mr. & Mrs. Nick A. Calandro, Jr.  
Mr. John Chahbazi  
Sam & Bonnie Chambers  
Mr. & Mrs. Clark Chastain  
Mr. & Mrs. James Cherry  
Samuel & Darylee Coplin  
Mr. Jim Daniels  
Ms. Monique Desormeau  
Mr. & Mrs. Tom B. Doherty  
Mr. & Mrs. James D. Draper  
John & Carol Egloff  
Mr. & Mrs. Harry L. Eiferle, Jr.  
Ms. Geraldine Erwin  
Mr. & Mrs. Eric Ethington  
Ms. Nora G. Fisher  
Mr. Richard W. Fortner  
Mr. & Mrs. Dennis Gilbert  
Mr. & Mrs. Eugene B. Griffel  
Mrs. Diana Harsch  
Mr. Louis A. Hawkins

Mr. & Mrs. Terry Henry  
Mr. & Mrs. Arthur S. Hesse, Jr.  
Mrs. Mary Jo Hobart-Parks  
Mr. James Horton  
Mr. & Mrs. James Howlett  
Ms. Barb Huffman  
Mr. & Mrs. Arthur Hurand  
Ms. Judy Johnson  
Mrs. Charlotte Kasle  
Mr. & Mrs. Franklin H. Kasle  
Ms. Deborah Kasoff  
Mr. & Mrs. Tom King  
Albert & Barbara Koegel  
Mr. & Mrs. Lee LaVictoire  
Dr. & Mrs. Leslie L. LeMieux, Jr.  
Mr. & Mrs. Clifford Lutz  
Ms. Susan M. Mangapora  
Mr. & Mrs. Charles Marshall  
Ms. Carol Masse  
Mrs. Michele Matthews  
Mr. & Mrs. Sean McCormick  
Dr. & Mrs. Alan L. Morgan  
Mr. Andrew Morton  
Drs. Bobby & Nita Mukkamala  
Dr. & Mrs. Jack Nettleton  
Mr. & Mrs. James Nicolai  
Mr. & Mrs. Bill Ogden  
Mr. John Pendell  
Ms. Crystal Pepperdine  
Mr. Frank Phillips  
Mr. Robert S. Piper  
Dr. & Mrs. George D. Politis  
Dr. & Mrs. Jack R. Price  
Mr. & Mrs. Victor Rabinkov  
Betty & Richard Ramsdell  
Ms. Theodosia Robertson  
Mr. & Mrs. Giles Ross  
Ms. Janet A. Schultz  
Dr. Eric Schweihofe  
Mr. Michael J. Smith  
Ms. Rebecca Smith  
Ms. Shelley R. Spivack  
Mr. Richard Suhr  
Mr. Mark A. Walters  
Ms. Alice Ward  
Ms. Sue Weiss  
Mrs. Mary E. Whaley & Mr. Rick Kroeger  
Mr. & Mrs. William S. White  
Dean & Lynda Yeotis

membership

\* denotes increased gift level  
  
+ denotes Friends of Modern Art (FOMA) membership

Rubens Society  
Corporate Members

**Corporate Sponsor**  
(\$1,000 & above annually)  
Abbott’s Meat Inc.  
Baker College  
Big John Steak & Onion, Inc.  
James K Cantwil DDS  
Citizens Bank  
Friends Of Modern Art  
Genesee Urgent Care  
HealthPlus of Michigan  
Hubbard Supply Co.+\*  
Main Manufacturing Products  
Tom Ryan Distributing Co. Inc.  
The Sheppy Dog Fund - Dr. Alan Klein, Advisor  
Sorensen Gross Construction Co.  
Sunset Hills Association

Rubens Society  
Individual Members

**Silver Patron**  
(\$1,000 & above annually)  
Dr. & Mrs. Daniel Anbe  
Mr. & Mrs. Robert K. Armstrong  
Mr. Carroll G. Baker & Ms. Kimberly Roberson\*+  
Mr. & Mrs. Richard P. Baks  
Mrs. Beverly Bernard  
Mr. & Mrs. Robert L. Bessert+  
Ms. Susan Steiner Bolhouse & Mr. William Ballenger III  
Dr. William M. Bowling  
Mrs. Edmund Brownell\*+  
Mr. & Mrs. Howard J. Bueche+  
Ms. Kimberly Cross & Mr. Brian Scieszka  
Mr. & Mrs. F. James Cummins+  
Mr. & Mrs. James D. Draper+  
Mr. & Mrs. Harry L. Eiferle, Jr.  
Mr. & Mrs. Louis Emmert\*  
Mr. Robert F. Enders  
Mr. & Mrs. Michael A. Farella+\*  
Dr. & Mrs. Melvin Flamenbaum\*  
Mr. & Mrs. Robert S. Fuller  
Falding B. Gadola  
Hank & Bonnie Graff  
Mrs. Julius Gutow+  
Mr. & Mrs. Richard C. Hockstad  
Samuel & Graciela Harris\*  
Mr. & Mrs. Neal Hegarty  
Mr. & Mrs. T.W. Heitman+  
Mr. William Hentgen  
Dr. & Mrs. John V. Hinterman\*  
Mr. & Mrs. Richard C. Hockstad  
Mr. & Mrs. Arthur Hurand  
Mr. & Mrs. Gary J. Hurand  
Ms. Lynne Hurand

Mr. & Mrs. Mark Jacobson  
Mr. Donald E. Johnson, Jr.  
Mr. & Mrs. James N. Johnson\*  
Mr. & Mrs. Jeff Johnson  
Dr. Benjamin E. & Estelle Kaufman  
Mr. & Mrs. Christopher S. Kelly, Sr.+  
Michael & Kay Kelly  
Mr. & Mrs. Raymond J. Kelly III  
Mr. James R. Kettler  
Dr. Samasandrapalya Kiran & Dr. Mona Hardas  
Mrs. Nancy Kleinpell  
Albert & Barbara Koegel  
Mr. & Mrs. John Kopp+  
Mrs. Virginia R. Landaal  
Dr. & Mrs. Paul Lauber\*  
Dr. Jamile T. Lawand & Mr. Barry J. Carr  
Dr. & Mrs. Leslie L. LeMieux, Jr.  
Mr. Max Lepler & Mr. Rex L. Dotson  
Prosecutor David & Therese Leyton  
Mr. & Mrs. John Lindholm  
Mr. & Mrs. Mark L. Lippincott\*  
Ms. Jeanette R. Mansour & Mr. Joe Green\*  
Mr. & Mrs. William H. Moeller  
Dr. & Mrs. Alan L. Morgan  
Mrs. Robert C. Morgan  
Drs. Bobby & Nita Mukkamala+  
Drs. Brad & Linda Murphy  
Dr. & Mrs. Kienan F. Murphy  
Edward & Elizabeth Neithercut  
Mr. & Mrs. Jay Nelson  
Mr. & Mrs. Patrick O’Sullivan  
Mr. & Mrs. Raymond J. Persia+  
Mr. Randolph P. Piper+  
Mr. Robert S. Piper  
Mr. William H. Piper  
Ms. Linda L. Pylypiw  
Mrs. Fouad Rabiah  
Mr. & Mrs. Eino Rajala  
Drs. Michael & Virginia Rucks+  
Dr. & Mrs. Daniel J. Ryan\*+  
Mr. & Mrs. Khalil M. Saab  
Mr. & Mrs. Timothy C. Sanford+  
Dr. & Mrs. Paul E. Schroeder  
Mr. & Mrs. Howard S. Shand  
Chuck & Kathryn Sharbaugh  
Mr. & Mrs. James Spangler  
Mrs. Helene J. Streich+  
Mrs. Mary Helen Taylor  
Ms. Susan E. Thompson  
Dr. D.J. Trela & Dr. David Bailey\*  
Mr. & Mrs. James Truesdell, Jr.  
Mr. & Mrs. Robert G. VanDette+  
Dr. & Mrs. Frederick VanDuyne  
Mr. & Mrs. Charles R. Weeks  
Mrs. Marjorie B. Wentworth

Dr. & Mrs. Jay A. Werschky+  
Mr. & Mrs. Ridgway H. White+  
Mr. & Mrs. William S. White+  
Mr. & Mrs. Jerome D.  
Winegarden, Jr.\*  
Dean & Lynda Yeotis+

corporate members

**Corporate Donoer**  
*(\$500–\$999 annually)*  
Applegate Chevrolet Co.\*  
Hubbard Supply Co.

**Corporate Supporter**  
*(\$250–\$499 annually)*  
Kevin J. Gaffney, MD  
Dermatology  
Morgan’s Early Learning Center  
On The Spot Jewelry  
Piper Realty Company  
Runyan Pottery Supply Inc.\*  
Sagano Japanese Bistro &  
Steakhouse  
Serra Automotive  
Skaff Carpet & Furniture Co.\*  
The Torch Bar & Grill\*  
Wiener Associates  
WJRT ABC 12

**Corporate Sustainer**  
*(\$100–\$249 annually)*  
The Chosen Few Corporation  
The French Laundry  
Great Lakes Legal Team, PLC  
Great Harvest Bread Co.  
Luis A. Perez DDS MS PC  
Personal Computing Solutions  
The Pierians, Inc. - Greater Flint  
Chapter  
Dr. David Potter  
Rowe Professional Services Co\*  
S & K Vemuri, MP PC  
Vogt’s Flowers  
Yeo & Yeo, P.C., CPA

individual members

**Donor**  
*(\$500–\$999 annually)*  
Mr. & Mrs. Robert K. Armstrong  
Mr. & Mrs. Kelly B. Beardslee  
Dr. & Mrs. Stephen R. Burton+  
Dr. & Mrs. Alexander Chan\*+  
Greg & Karen Eason\*  
Mr. & Mrs. Harold N. Kallis  
Mr. & Mrs. Richard H. Kraft  
Rev. Reginald V. Lancaster &  
Dr. Karen R. Wilkinson  
Drs. Scott & Lisa Langenburg\*+  
Mr. A. Bishop McLogan  
Mr. & Mrs. Lawrence F. Piper

Mr. & Mrs. David Roeser  
Mr. Dan Roesner & Mrs. Sherri  
Stephens\*  
Dr. & Mrs. Frederick C.  
Schreiber\*+  
Mr. & Mrs. Bob Shaw  
Mr. & Mrs. J. Parkhill Smith+  
Ms. Jennifer Tremaine+  
Mr. & Mrs. Larry Weber  
Ms. Bernie B. Wentworth

**Sponsor**  
*(\$250–\$499 annually)*  
Mr. & Mrs. Fenton A. Addington+  
Mr. & Mrs. David F. Barbour+  
Mr. Richard M. Barron  
Mr. & Mrs. George F. Bennis+  
Dr. & Mrs. William M. Bernard+  
Mr. & Mrs. Stephen Bernstein+  
Mrs. Nancy Booth+  
Mr. & Mrs. Michael Bourke  
Ms. Melba R. Clapp\*  
Mr. Edwin D. Custer  
Cmdr. & Mrs. Lawrence Cywin  
Mr. & Mrs. Donald F. Dahlstrom+  
Mr. Donald Davenport\*  
Mr. & Mrs. Max Dean  
Mr. & Mrs. Gordon Enderle\*  
Dr. & Mrs. Cyrus Farrehi+  
Mr. & Mrs. Joseph F. Foos+  
Mrs. Evelyn R. Foreman  
Dr. Brenda Fortunate &  
Mr. Edward White+  
Hon. Judith A. Fullerton &  
Mr. Ward Chapman\*  
Dr. & Mrs. Scott A. Garner+  
Mr. & Ms. Roger H. Gillespie-  
Brown+  
Dr. & Mrs. Rudolf Goetz+  
Mr. & Mrs. Gerard R. Goyette\*  
Mrs. Donna A. Graham\*  
Mr. Earl E. Gravlin & Ms. Julia  
Sullivan+  
Ms. Ingrid Halling  
Mr. & Mrs. Henry M. Hanflik+  
Samuel & Graciela Harris  
Mr. Louis A. Hawkins+  
Mr. & Mrs. Kevin L. Johns\*  
Mr. & Mrs. Richard Kagerer+  
Mr. & Mrs. Jeffrey Kelley\*  
Mr. & Mrs. Melvin Kipp  
Mr. & Mrs. Wayne W. Knecht+  
Mr. & Mrs. Frederick L. Kump  
Mr. & Mrs. John H. Lang+  
Mr. Mark Lantz  
Byron & Margie Latter+  
Mr. & Mrs. Dennis Lazar  
Mr. & Mrs. William Livengood  
Mr. Robert J. MacDonald\*+  
Ms. Maureen MacVay\*+  
Mr. & Mrs. David C. Miller\*  
Mr. & Mrs. Robert W. Misekow\*+  
Mrs. Sally J. Moss+

Mr. & Mrs. James Nicolai  
David & Randee Pieper\*+  
Mr. & Mrs. Carl A. Pohly+  
Mr. & Mrs. Dennis Poulos\*  
Gary & Barb Reetz+  
Mr. & Mrs. H. William Reising\*  
Mr. & Mrs. Michael J. Riha  
Mrs. Miriam S. Schaffer  
Mr. Philip Schmitter+  
Ms. Grayce Scholt\*  
Dr. & Mrs. Frederick C.  
Schreiber+  
Mr. & Mrs. John P. Siler+  
Mr. & Mrs. Robert Toms\*+  
Mr. & Mrs. Alexander B.  
VanDuyne+  
Mr. Charles L. Viera+  
Mr. & Mrs. James Vukovich+  
Mr. Charles F. Wagonlander\*  
Mr. & Mrs. John Walter  
Ms. Carolyn Warren  
Mr. & Mrs. Paul Wenstrom  
Dr. & Mrs. Martin W. Werschky+  
Mr. & Mrs. Michael L. Wright\*+

**Sustainer**  
*(\$100–\$249 annually)*  
Mr. & Mrs. Joseph Abbott\*  
Ms. Gillian Abbott  
Ms. Leslie Acevedo  
Mr. Guy Adamec\*  
Mr. Glen Adams+  
Mr. Gerald Alcorn\*  
Clyde & Georgie Allard  
Mr. & Mrs. Henry Allen  
Mr. & Mrs. Bill Anderson  
Mrs. Pauline C. Angle+  
Mr. & Mrs. William R. Angus  
Ms. Sandra Applegate  
Mr. & Mrs. Robert Atkinson+  
Mr. & Mrs. Doug Bacon  
Mr. & Mrs. Peter M. Bade  
Dr. & Mrs. Duane J. Bailey  
Mr. & Mrs. Thomas Ballard\*  
Mrs. Jeanette Neu & Mr. Jesse  
Ballew+  
Mr. David J. Barkey  
Dr. & Mrs. Walter Barkey  
Mr. Ezra L. Barnes & Mrs. Linda  
L. Johnson-Barnes  
Mr. Phillip Barnhart & Mr. Joseph  
Schipani\*  
Gary & Maureen Bates\*  
Mr. & Mrs. Reid Baxter & Dan  
Schultz+  
Dr. & Mrs. William D. Beck &  
Kristen  
Mr. & Mrs. Donald L. Becker+  
Ms. Barbara Beckett & Mr. Dave  
Hoyt+  
Mr. & Mrs. Michael J. Behm  
Mr. & Mrs. Earl Bell\*  
Mr. & Mrs. Fred Bellairs\*

Mr. & Mrs. LeRoy Bence  
Mr. William L. Bennetts+  
Mr. & Mrs. Ryan & Tracy Bessert  
Mr. & Mrs. Eugene Bielik+  
Ronald & Lucille Bigelow+  
Ms. Jane M. Bingham  
Mr. & Mrs. Frederick R. Birkhill  
Jr.\*  
Dr. Stephen Blake  
Mr. Ron Blakemore\*  
Ms. Evelyn Nida Blanford\*+  
Mr. & Mrs. Donald A. Bomeli  
Mrs. Patricia Boyd\*  
Mr. & Mrs. Donald R. Brege  
Mr. & Mrs. Donald L. Bronson  
Ms. Marilyn Brown  
Ms. Renate Bueche\*  
Mr. & Mrs. Gerard Burnash\*  
Ms. Jennifer Burnett & Mr. Sean  
Siebigteroth+  
Mr. & Mrs. Jonathan E.  
Burroughs II  
Mr. & Mrs. Joseph Burroughs+  
Mr. & Mrs. James E. Burt  
Mr. & Mrs. Tom E. Butts  
Mr. & Mrs. Nick A. Calandro, Jr.\*  
Ms. Ana M. Calderin\*  
Mr. Thomas Calhoun\*  
Sam & Bonnie Chambers  
Mr. & Mrs. Alexander Chan+  
Senator Deborah Cherry\*  
Mr. & Mrs. James Cherry+  
Lt. Gov. John D. Cherry & Hon.  
Pamela Faris  
Ms. Mary L. Christian+  
Mr. & Mrs. William J. Churchill  
Ms. Betty J. Clark+  
Mr. & Mrs. James Clodfelter, Jr.\*  
Mr. & Mrs. William J. Coates+  
Ms. Mary Coleman\*  
Rabbi Karen CompaneZ &  
Mr. Howard Steinberger+  
Mr. & Mrs. Thomas Cooper  
Mr. & Mrs. George A. Corser+  
Mr. Richard A. Coscia\*  
Mrs. Debra L. Costello\*  
Mr. & Mrs. Kenneth Cowan  
Mrs. Nancy M. Cronin  
Dr. Cynthia Cupal  
Mr. Jim Daniels\*  
Ms. Pamela M. Daoust  
Mr. & Mrs. Robert Darnton  
Mr. & Mrs. Wm. Stefan Davidek  
Mr. & Mrs. Dayne L. Davis  
Mr. & Mrs. Dennis Davis  
Ms. Dorothy Gae Davis\*  
Mr. James A. Davis & Ms. Carol  
M. Fabrizio  
Mrs. Rosemary R. DeCamp  
Mr. & Mrs. Donald E. DeGraaf  
Mr. John V. Dempsey+  
Mr. & Mrs. David Denn

Ms. Stephany R. Diana &  
Mr. Dennis Zawol+  
Mr. & Mrs. John C. Dickinson  
Mr. & Mrs. Carl A. Diener  
Mr. Michael Dingman & Mrs.  
Susan Sumner Dingman  
Dr. & Mrs. Samuel R. Dismond,  
Jr.\*  
Ms. Jeanne Dobes  
Mr. & Mrs. Tom B. Doherty+  
Mr. Dallas C. Dort  
Dr. & Mr. James Dowsett  
Dr. & Mrs. David G. Drake\*  
Mr. & Mrs. Robert F. Dueweke  
Mr. Chris & Dr. Jean Dundas  
Mr. & Mrs. Robert Eastman\*  
Mr. & Mrs. Richard H. Ebbott  
Miss Judith M. Ebner\*  
Mr. Greg Edquist+  
Mr. & Mrs. Harry F. Ehrnst  
Murray & Sharon Eisen+  
Mr. & Mrs. Wilbert Elbert\*+  
Mrs. Loretta C. Ellwood+  
Mr. Dennis E. Elston+\*  
Mr. & Mrs. George Emery\*  
Mr. & Mrs. Bennett Engelman+  
Mr. & Mrs. Jack W. Ennest  
Ms. Adele Ernsberger  
Ms. Geraldine Erwin  
Dr. & Mrs. Ali A. Esfahani  
Ms. Michelene A. Falk  
Mr. & Mrs. Michael A. Farella+  
Mr. & Mrs. Daniel Filipovich+  
Ms. Tina Filoromo  
Ms. A. Joan Fischer\*  
Ms. Denise D. Fish+  
Ms. Nora G. Fisher\*+  
Mr. & Mrs. Ron Fitch  
Mr. & Mrs. Ed Fizell\*  
Dr. & Mrs. Melvin Flamenbaum  
Mr. & Mrs. Michael B. Foote\*  
Mr. & Mrs. Richard Fox\*+  
Mr. Shawn Fraim & Ms. Jessie  
Wood  
Mr. & Mrs. John Frederick\*  
Mr. George Freeman & Mrs. Emily  
Tibbetts-Freeman+  
Mr. & Mrs. Herbert A. Friesen  
Lauren & Janet Friesen\*  
Ms. Amy Fugate\*  
Mrs. Florence J. Fugenschuh+  
Ms. Patricia Gage+  
Mr. Tendaji W. Ganges+  
Ms. P. Diane Gaspar  
Mr. John R. Gazall+  
Ms. Kathleen George+  
Mr. Thomas M. Gervasi+  
Ms. Anne-Marie Gierens &  
Mr. Curtis Johnson  
Mr. & Mrs. Gerard R. Goyette+  
Jeanne & Ralph Graham  
Ms. Stacey Gray

Ms. Diane Green\*  
Mr. & Mrs. Melvin E. Gregory  
Mr. & Mrs. Eugene B. Griffel  
Mr. & Mrs. Richard A. Griswold  
Ms. Pamela Grozdon\*  
Dr. Peter Gryson & Mrs. Evelyn  
MacKenzie Gryson  
Dr. & Mrs. Edwin H. Gullekson  
Mrs. Frances G. Gumppper  
Mr. & Mrs. Daniel V. Guthrie  
Dr. & Mrs. Robert Hahn  
Mrs. Janet Haley & Mr. Jeremy  
Winchester\*+  
Mr. & Mrs. H. James Hall  
Mr. & Mrs. Thomas Halligan  
Mr. Chad Hanson  
Frankie & Robert Hardy+  
Mr. & Mrs. Daniel Harrett  
Mr. & Mrs. Joel H. Harris+  
Mr. & Mrs. Richard S. Harris+  
Mrs. Diana Harsch+  
David & Donna Hart\*+  
Mr. & Mrs. Ronald J. Hartman  
Mr. John Hemingway &  
Mrs. Connie Palmer+  
Ms. Annetta Hendrickson  
Mrs. Ermie Hermann\*  
Mr. Ronald Higginson  
Mr. & Mrs. Joseph Higgins  
Mr. & Mrs. Alan Himelhoch  
Mr. & Mrs. Robert Hokin\*  
Mrs. Lois D. Hodges\*+  
Mr. & Mrs. Timothy A. Hohn\*  
Ms. Ethel Hooker\*+  
Mrs. Martha B. Hopkins\*  
Ms. Barbara H. Horcha &  
Mr. William Cross  
Ms. Mary Houton  
Mrs. Rosalie A. Howell  
Mr. & Mrs. James Howlett+  
Mr. & Mrs. Francis Hudson+  
Ms. Barb Huffman\*+  
Mr. & Mrs. Jeffrey Hurand  
Mr. & Mrs. Christopher Iden\*+  
Dr. & Mrs. John S. Isaac  
Mr. & Mrs. Al Johnston  
Mr. & Mrs. Charles M. Johnston  
George & Christine Jones  
Dr. & Mrs. Larry Kage\*  
Ms. Deborah Kasoff+  
Dr. & Mrs. Larry I. Kassel\*+  
Mr. & Mrs. G. Donald Kaye+  
Mr. & Mrs. Hal Keim\*  
Ms. Linda C. Keller & Mr. Donald  
J. Mosher+  
Ms. Kitty Kelly+  
Mr. & Mrs. Watson Kenworthy  
Mr. & Mrs. Dale E. Kildee  
Mr. & Mrs. Rod Kipp  
Dr. David Klein  
Dr. Gail Knapp\*+  
Mr. & Mrs. Robert Koch

Dr. & Mrs. Prasad Kommareddi  
Mrs. Mary E. Kramer & Mr. Ian  
Young\*+  
Mr. Ron Krueger, Jr.  
Edward & Donna Kurtz  
Mr. & Mrs. John E. LaBoskey  
Mr. & Mrs. Stephen Larzelere-  
Kellermann  
Dr. Audrey L. Lattie+  
Miss Kerstin Lawrence+  
Mr. & Mrs. James Lay  
Mr. Paul A. Lazar & Ms. Susan P.  
Kirby+  
Mr. & Mrs. Raymond Lee+  
Mr. Keith LeFleur  
Stephen & Kathleen Leist  
Mr. & Mrs. Charles Lendvoyi\*+  
Mr. David M. Lengyel+  
Ms. Kay Ella Lenneth  
Mr. & Mrs. Carl A. Leser  
Mrs. Zhanna Levashkevich\*  
Mr. & Mrs. Tom Lillie  
Mr. & Mrs. David E. Lossing+  
Mr. Donald E. Lovejoy+  
Ms. Denise M. Lucas+  
Dr. & Mrs. James Lum\*  
Mr. & Mrs. Clifford Lutz\*  
Mr. & Mrs. Glenn Lysinger  
Mr. and Mrs. Laurence E.  
MacDonald+  
Dr. & Mrs. Michael Macksood  
Mr. & Mrs. Larry Magaw+  
Mr. & Mrs. John Mair III  
Ms. Doris Malfese\*  
Mr. John Marshall & Dr. Mary  
Marshall  
Dr. & Mrs. Berton J. Mathias+  
Ms. Mary Mavity+  
Ms. Olivia P. Maynard & Mr. S.  
Olof Karlstrom  
Mr. & Mrs. Patrick W.  
McAvinchey  
Jack & Pam McCarthy+  
Mr. & Mrs. Trent McEntire  
Mr. Jack McGaugh  
Mr. & Mrs. John J. McIntosh  
Mr. William J. McKay  
Dr. & Mrs. Peter K. McLeod\*  
Mr. Richard McNally\*  
Mr. & Mrs. Thomas B. McNally  
Doyle & Mary Ellen McOwen  
Dr. & Mrs. Kim P. McPheeters\*  
Mr. & Mrs. Ted Meadors+  
Mr. & Mrs. Michael Melet+  
George & Kathryn Menoutes  
Dr. Juan E. Mestas\*  
Jack & Beverly Mills+  
Ms. Juliet Minard & Mr. Scott  
Stensaas\*+  
Mr. & Mrs. Robert W. Misekow+  
Mr. & Mrs. Edward A. Mitchell

Mrs. Doris A. Moellering+  
Mr. & Mrs. Samuel E. Morello  
James R. & Helen Sue Morgan+  
Mr. & Mrs. Michael M. Morgan  
Mrs. Karen A. Morgante  
Mr. & Mrs. John E. LaBoskey  
Mrs. Sara Mulligan  
Ms. Alice R. Murphy  
Mr. & Mrs. Alexander C. Murray+  
Mr. Patrick Murray & Mr. James  
Edwards  
The Myatt Family\*  
Mr. & Mrs. Robert W. Myers+  
Mr. & Mrs. Walter Nagel+  
Mr. David Nassar & Ms. Kara  
Freeman\*  
Ms. Sharon Y. Naughton\*  
Dr. & Mrs. Jack Nettleton+  
Mr. & Mrs. David R. Newbill+  
Mr. & Mrs. Douglas R. Nickel\*+  
Mr. & Mrs. John Nieman  
Mr. & Mrs. Frank Ninteman  
Mrs. Wilaine V. Northway  
Mr. & Mrs. Joseph M. Novajosky  
Ms. Diane M. O’Keefe  
Mr. Don Olmsted  
Dr. & Mrs. James Owen+  
Mr. David Owen-Smith+  
Ms. Carole A. Pappas+  
Dr. & Mrs. Edward Parish  
Ms. Mary Parks  
Mrs. Beverly Peacock  
Ms. Jeanne Pepper &  
Mr. Thomas Herman\*  
Mr. & Mrs. Eric Petersen\*  
Mrs. Sharon A. Peterson  
Mr. & Mrs. William Peterson  
Mr. & Mrs. David M. Pettengill+  
Mrs. Helen Philpott  
Dr. & Mrs. Frederick P. Pike  
Mr. & Mrs. Jeremy Piper\*  
Dr. & Mrs. W. Archibald Piper  
Mr. & Mrs. Dudley Place\*  
Dr. & Mrs. Mark Plucer\*+  
Dr. & Mrs. George D. Politis  
Mrs. Beverly I. Post+  
Mr. & Mrs. Dennis Poulos  
Mrs. Stella Poulos  
Mrs. Willie J. Powell+  
Mr. & Mrs. Edward J. Preville+  
Mr. & Mrs. Vincent Price, Jr.  
Miss Rebecca A. Putnam  
Mr. & Mrs. Carl F. Raiss III  
Ms. Ashley V. Randall  
Mrs. Mary E. Randall+  
Judge & Mrs. Robert M.  
Ransom+  
Joe & Connie Rau  
Ms. Sally L. Reigle+  
Dr. Jacquelyn Reinertson+  
Kelly & Lois Revenaugh  
Mr. & Mrs. A. Davison Rice  
Jane & James Richardson+



Ms. Dovey Richter\*  
Mr. & Mrs. James P. Ricker+  
Ms. Cynthia Riggs  
Dr. & Mrs. Harvey Ring\*  
Mr. & Mrs. Carl Riseman+  
Mr. & Mrs. David J. Roberts  
Ms. Theodosia Robertson  
Mr. Wayne Robson\*  
Ms. Nadia G. Rodriguez  
Mr. Rob Rosario & Ms. Amy Surles-Rosario\*  
Mr. & Mrs. Ralph R. Rossell  
Mr. & Mrs. Ronald E. Royer  
Mrs. Geraldine Rudduck+  
Mr. & Mrs. Jim Rudel\*  
Miss Elisabeth Saab+  
Mr. & Mrs. David Sabino\*  
Dr. Wael Salman & Dr. Reem Salman  
Mr. & Mrs. Marshall H. Sanders, Jr.+  
Richard & Katherine Saunders\*  
Mrs. Amina Sayyid\*  
Kenneth & Phyllis Schilling+  
Ms. Mary Schoemehl  
Mr. & Mrs. Edwin Schreiber  
Mr. & Mrs. Richard T. Schroeder+  
Mr. & Mrs. Howard S. Schultz  
Ms. Janet A. Schultz+  
Mr. & Mrs. Mark A. Schwartz\*+  
Mr. & Mrs. Curtis Seibert  
Mr. & Mrs. Leo Seide  
Mr. & Mrs. William A. Shaheen, Jr.  
Mr. Ray Sheffield  
Mr. & Mrs. Robert L. Shegos  
Mrs. Beverly J. Shomsky\*  
Mr. & Mrs. Thomas M. Shubert  
Mrs. Gail S. Shulman  
Dr. & Mrs. Milton J. Siegel  
Ms. Courtney Simpson & Mr. Ryan Garza+  
Mr. & Mrs. A. Ronald Sirna+  
Mr. John J. Skolnik, Jr.  
Mr. & Mrs. Thomas Skunda\*  
Mr. Andrew Slackta  
Mrs. Mathilde Slider  
Miss Joanne P. Smith+  
Dr. Mildred B. Smith  
Mr. & Mrs. Richard Smith\*  
Ms. Sandra K. Smith+  
Ms. Sheila R. Smith\*  
Mr. & Mrs. Paul Smyth  
Kurt & Marjorie Soper  
Dr. & Mrs. Benjamin M. Sorscher  
Ms. Edith Prunty Spencer+  
Ms. Shelley R. Spivack  
Mr. & Mrs. David L. Stanley\*+  
Mr. & Mrs. Hugh Stelter+  
Mrs. Shirley A. Stevens & Mr. Robert Tresedder+  
Miss Barbara Stewart

Mr. & Mrs. William R. Stolpin  
Dr. & Mrs. Johannes Tall  
Ms. Ernelle Taylor  
Mr. & Mrs. Carl D. Terwilliger+  
Mr. & Mrs. Henry C. Thoma, Jr.  
Mr. & Mrs. Dale E. Thompson  
Mr. & Mrs. Michael D. Thompson  
Mr. & Mrs. Philip E. Timyan  
Ms. Sue Timyan\*  
Nickolena & Steven Topping  
Mr. Adrian Towns\*  
Mrs. Mary Ann Tremaine\*  
Mr. & Mrs. Glenn Tripp\*+  
Mr. & Mrs. Jamie Truesdell III  
Ms. Suzanne Turpen  
Mr. & Mrs. Robert J. VanDuyne+  
Ms. Carlene VanVoorhies+  
Mr. & Mrs. Kim Virkler  
Mr. & Mrs. William Vredevoogd  
Mr. & Mrs. Dayne Walling  
Mr. David Walters  
Mr. & Mrs. Patrick Wardell\*  
Mr. & Mrs. Erik Warren  
Mrs. Janet Warren & Mr. Harold Marks\*  
Drs. Wrex & Karen Weaver  
Mr. & Mrs. Richard T. Webb  
Mr. & Mrs. Fred J. Weber  
Dr. & Mrs. Robert M. Weber  
Ms. Ethel Wegienek  
Mr. & Mrs. Richard C. Weiermiller  
Dr. & Mrs. Stuart B. Weiner+  
Prof. Mitchell S. Weiss+  
Dr. Jeffrey R. Westheimer  
Mrs. Mary E. Whaley & Mr. Rick Kroeger\*  
Mr. & Mrs. Jon Wheeler+  
Mr. & Mrs. Charles V. White+  
Keith & Kim Whitmore+  
Mr. Eric Wiederhold  
Mrs. Allison Smith Williams+  
Dr. & Mrs. James Williams  
Mr. & Mrs. David Wilson+  
Jerome & Judith Wolbert  
Mr. David E. Wood+  
Mr. & Mrs. Gary Wood  
Mr. & Mrs. Robert A. Wood  
Mr. & Mrs. Andrew Wykes\*  
Mr. & Mrs. William Wykes\*  
Ms. Marta Wyngaard-Tavakoli  
Mr. & Mrs. Art G. Yeotis  
Judge & Mrs. Thomas C. Yeotis+  
Mr. & Mrs. Dennis W. Younger  
Mr. & Mrs. Vincent Zamora  
Mr. & Mrs. Wolfgang Zientek+  
Ms. Trish M. Zito-Smith\*+  
Dr. & Mrs. George Zureikat\*  
  
**Contributor**  
*(\$50–\$99 annually)*  
Mrs. Nancy Alacheff\*  
Mrs. Kimberley J. Alexander+

Mrs. Emily Alter  
Ms. Wilma Anderson  
Mr. & Mrs. Richard Anderson  
Mr. & Mrs. Kenneth D. Baab  
Mrs. Paulette S. Balasko Parker\*  
Mr. & Mrs. Steve Becker  
Ms. Dawn M. Bentley  
Mr. & Mrs. Bruce D. Blanchard  
Dr. & Mrs. Paul Blanchard\*  
Mrs. Joyce E. Bolo  
Judge & Mrs. Earl E. Borradaile  
Mr. & Mrs. Edwin Bradley\*+  
Ms. Renate Bueche\*  
Mr. & Mrs. Ana M. Calderin  
Mr. & Mrs. Gilbert Cass+  
Mr. & Mrs. John M. Christena+  
Mr. & Mrs. James Clodfelter, Jr.  
Mr. Joseph Coriaty  
Dr. & Mrs. Marshall Cossman\*  
Mr. James Crawford & Ms. Gloria Koster+  
Mr. Jason Dake\*  
Mr. & Mrs. Delmar D. Davis+  
Dr. & Mrs. Samuel R. Dismond, Jr.+  
Mr. & Mrs. Daniel Dowling  
Dr. & Mrs. David G. Drake  
Mr. & Mrs. James H. Drummond\*+  
Mr. John Ellenwood  
Mr. & Mrs. Dennis E. Elston+  
Mr. & Mrs. Paul A. Fernandez\*  
Mr. & Mrs. Michael B. Foote  
Mr. & Mrs. Richard Fox+  
Thomas & Diane Fraser  
Ms. Dorothy L. Gates\*  
Mr. & Mrs. James Gaver  
Joseph & Roberta Goergen+  
Mr. & Mrs. Lawrence C. Goldman  
Msgr. Richard Groshek  
Mrs. Margaret Hallitt  
Mr. & Mrs. Anthony A. Hanak+  
Mrs. Sarah E. Harper  
Mr. & Mrs. Jeffrey J. Himelhoch\*  
Ms. Shelly L. Hoffman & Mr. Brian Haggard  
Ms. Ethel Hooker+  
Mrs. Joan M. Horcha & Mr. Jerry J. Haddad\*  
Mr. & Mrs. Ronald M. Horton\*+  
Mr. Larry D. Howell  
Mr. & Mrs. Benjamin Howells  
Bridget & George Hughes+  
Mrs. Almeda B. Hunter  
Mr. & Mrs. Christopher Iden+  
Mrs. Mary Ittigson  
Mrs. Virginia B. Jarrard+  
Paula & Wendell Jennings  
Ms. Jimmye Johnson\*  
Mr. Douglas Jones+  
Mr. Sam Jones & Dr. Beverly Jones

Mrs. Geraldine Joyner\*  
Dr. & Mrs. Larry I. Kassel\*+  
Mr. Miles Lam\*  
Mr. & Mrs. Stephen S. Landaal\*  
Levine-Day Family\*  
Mr. & Mrs. John Loeding\*  
Ms. Suzanne MacWilliams\*+  
Mr. Michael Martin & Mr. Bryan Paris  
Mr. & Mrs. James Mikulski+  
Mrs. Rhoda A. Milgrim+  
Dr. & Mrs. Behrouz Moghtassed  
Mrs. Betty Mooi  
Mr. & Ms. Peter Murphy+  
Ms. Sharon Y. Naughton\*  
The Navock Family  
Ms. Patsy Noffsinger\*+  
Mr. & Mrs. Peter Ott  
Mr. Douglas Pettronti & Ms. Rosalie Buss-Petroni\*+  
Atty. Douglas M. Philpott P.C.  
George & Suzanne Popovich  
Dr. Chandra Puttagunta\*  
Richard & Ramona Ranville  
Ms. Theodosia Robertson+  
Mrs. Janet Roelle  
Mr. & Mrs. Jeff Rolf  
Mr. & Mrs. Robert Romanowski\*  
Mr. Ira A. Rutherford\*  
Miss Elaine M. Shaheen  
Mrs. Patricia A. Sheehy  
Mrs. Marie Sheppard+  
Mr. & Mrs. Thomas Skunda  
Ms. Susan Sleeper-Smith  
Mrs. Germaine D. Smith  
Ms. Sheila R. Smith  
Mrs. Terry Ann Smith\*  
Mr. & Mrs. David L. Stanley\*+  
Dr. Morton & Lois Stanley\*+  
Mr. Eric Steele  
Ms. Phyllis Sykes+  
Mr. Greg Taipalus  
Dr. & Mrs. David Taylor  
Mr. & Mrs. Robert M. Teunion  
Mr. & Mrs. Michael J. Thorp  
Mr. & Mrs. Paul N. Torre  
Mr. & Mrs. John Tosto\*  
Mr. & Mrs. Donald Walker  
Mr. Stephen D. Warner & Ms. Mary Westerby  
Ms. Susan M. Wedda & Ms. Carol J. Ferguson+  
Mrs. Marcia Whaley  
  
**Family**  
(\$40–\$49 annually)  
Dr. Mark U. Abbott & Ms. Demetra Aposporos  
Mr. & Mrs. Fares Abdullah  
Mr. William V. Abendschien & Mrs. Mary Ann Sullivan-Abendschein+  
Ms. Kay Adams\*+

Ms. Velma Adams  
Ms. Elizabeth Aderholdt  
Dr. & Mrs. Mehmet Agabigum\*+  
Ms. Anita Ahearn+  
Mr. & Mrs. Jeremy Aiello  
Mrs. Amie Akers+  
Jamil & Laura Alam  
Ms. Patricia Alexander\*  
Mrs. Kimberley J. Alexander+  
Mr. & Mrs. Ricardo Alfaro  
Mr. & Mrs. Luay Alkotob  
Ms. Diona Allen  
Mr. & Mrs. James Allen  
Mrs. Neketia Alyatim  
Mrs. Gemma Amendola  
Ms. Susan A. Ames & Mr. Frank D. Baker  
Mr. & Mrs. Peter Anastor+  
Mr. & Mrs. Bill Anderson  
Mrs. Debbie Anderson  
Mr. & Mrs. James Anderson  
Dr. Jami Anderson  
Ms. Marci Anderson & Ms. Debbie Pierce  
Ms. Wilma Anderson  
Mrs. Kandice Andrews+  
Mr. & Mrs. Bill Andrus+  
Mrs. Jeanne R. Annen  
Mr. & Mrs. Edward P. Arends  
Mr. Alfred Arnold & Mrs. Dolores M. Roat-Arnold  
Mr. & Mrs. Edward Arter  
Anthony J. & Davida J. Artis & Family  
Mr. & Mrs. Ezra R. Artis, Sr.+  
Mr. Sam Asaro & Ms. Dawn Parr  
Ms. Shannon Ash & Family  
Mr. & Mrs. Peter Ashurkoff  
Dr. & Mrs. Patrick Atkinson  
Ms. Gwen Aubrey & Family+  
Mr. & Mrs. Kenneth G. Aurand+  
Mr. & Mrs. Robert Aurand  
Ms. Shelia Auten & Family+  
Mrs. Joellen Arvoy  
Ms. Summer Awad  
Mr. & Mrs. Kenneth D. Baab  
Mr. & Mrs. Doug Bacon  
Ms. Karen Bailey  
Mr. & Mrs. John Baker  
Mr. Dirk Bakker & Ms. Hope Palmer  
Ms. Robin Ballard & Ms. Theresa Hill & Family  
Mr. Robert Bambrough  
Mr. Richard Barber & Ms. Sharon Baker\*  
Ms. Melodie Barker & Family  
Mrs. Barbara Barrell  
Mr. & Mrs. David Bartels  
Ms. Kenya Batson & Family\*  
Mr. & Mrs. David Beaulieu+  
Mrs. Patricia Beauvais

Mr. & Mrs. Nick Beccia  
Ms. Elaine Beckelle  
Dr. & Mrs. Henry Beckmeyer+  
Ms. Lora D. Beckwith\*  
Mr. & Mrs. Daniel J. Bedford II  
Mr. & Mrs. Donald L. Bell  
Mr. Fred Bellairs\*  
Ms. Laura Benitez  
Mr. Tim Bennetts & Family\*  
Mr. & Mrs. Tollie Berryman, Jr.  
Dr. & Mrs. David S. Bertolotti, Jr.\*  
Mrs. Jennifer Bhagat & Family  
Mr. Theodore Bickerstaff+  
Mr. & Mrs. Harry Bigelow  
Mr. & Mrs. Harry J. Binder  
Mr. & Mrs. Craig Bishop  
Mr. & Mrs. Russell D. Bissinger  
Mr. & Mrs. William Black  
Mr. Lee E. Black  
Ms. Sandeeah Blacksher  
Mr. David Blake  
Jaye & Dan Blakely  
Mr. & Mrs. Joe Blakely  
Mr. & Mrs. Bruce D. Blanchard  
Ms. Mary Blandford  
Ms. Vicki Blevins  
Mr. & Mrs. Jack A. Blosser  
Ms. Marcia Blount-Evans  
Mr. & Mrs. Thomas Blue  
Mr. & Mrs. James Blum & Family  
Mr. Jack Bodnar  
Dr. & Mrs. Wilbur J. Boike  
Mr. & Mrs. Ted Bolander  
Mrs. Joyce E. Bolo  
Mr. & Mrs. Conrad Bontrager  
Mr. & Mrs. Robert Bottinelli+  
Mr. & Mrs. Dennis Bowles+  
Ms. Diana Bowman & Family  
Mr. & Mrs. David S. Boze  
Ms. Tracy Bradish & Family\*  
Mr. & Mrs. Edwin Bradley+  
Mr. & Mrs. Rodney S. Branch  
Mrs. Lea Brandon & Family  
Mr. & Mrs. David Brandt  
Mrs. Doris E. Brandt\*  
Mr. & Mrs. Barry Braun  
Mr. & Mrs. John C. Briggs  
Mr. & Mrs. Kelly J. Brisbin  
Miss Rachel Brock+  
Mr. Waldo Bronson  
Ms. Tanisha Brooks  
Mr. & Mrs. Michael J. Brooks  
Mance & Kim Broome  
Ms. Betty Brown\*  
Mr. & Mrs. Colon Brown  
Ms. Inez M. Brown  
Mr. & Mrs. Robert Brown+  
Ms. Pat Buerkel & Ms. Tammy Williams  
Mr. & Mrs. Maynard Bullock  
Mr. & Mrs. Norman E. Bullock  
Mr. & Mrs. Samuel Burdick

Ms. Connie Burgess  
Mr. & Mrs. James Burgess  
Mr. & Mrs. Gerard Burnash  
Mr. & Mrs. Rex Burns  
Ms. Trisha Burrough  
Mrs. Debbie Buterakos  
Fr. & Mrs. Matthew-Peter Butrie  
Mr. & Mrs. Frank R. Butz+  
Mr. & Mrs. Daniel Cady+  
Mr. & Mrs. Richard J. Caloia  
Ms. Janet Cameron+  
Ms. Linda Campbell  
Ms. Suzan Campbell  
Ms. Vicki Carpenter\*  
Ms. Jana Carroll  
Mr. & Mrs. Russell A. Carson  
Robert & Phyllis Carter  
Mrs. Helen Cartmell\*  
Mr. & Mrs. Gilbert Cass+  
Mr. Terry Castor  
Ms. Jane Cerne-Murphy & Family  
Mr. & Mrs. Michael Chaffee  
Mr. John Chahbazi  
Ms. Bobbie Chamberlain+  
Ms. Aisha Changezi  
Mr. & Mrs. Jim Chapman  
Ms. Virginia Chaffield  
Mr. & Mrs. James Cheek  
Mr. & Mrs. Tom Cheek  
Lt. Gov. John D. Cherry & Hon. Pamela Faris  
Mr. & Mrs. Lee E. Chillik  
Mr. James R. Chintyan+  
Mr. & Mrs. Elwood Chipman+  
Mr. Paul Chrenka  
Mr. & Mrs. Phil Christensen & Erin  
Mr. Bill Chuleas  
Ms. Deborah J. Cindric  
Ms. Stephanie Cirihal  
Mr. & Mrs. Floyd Clack  
Ms. Debbie Clason  
Ms. Lee A. Clifford+  
Ms. & Mr. Julie Coe  
Mr. & Mrs. Joseph Combi  
Mrs. Marjorie J. Conover\*  
Dr. & Mrs. Frank W. Cook  
Ms. Courtney Cook+  
Mr. Gordon Cook  
Mr. & Mrs. Michael E. Cooney  
Mrs. Arlyn Cordova & Family  
Ms. Debbie Cormier & Family  
Mrs. Sue Cornell  
Mr. & Mrs. Robert Courneya  
Ms. Sarah Courneya  
Mr. & Mrs. William Courneya+  
Ms. Kathleen Coy\*  
Rahsheen Covington  
Dr. & Mrs. Clifford J. Cox II  
Mr. Sam Cox  
Mr. & Mrs. William Cox  
Ms. Wendy A. Craig\*  
Ms. Sandie Crispin

Mr. & Mrs. Roger Crist  
Mrs. Chrysa C. Cronley  
Mr. & Mrs. Fred Cross+  
Mrs. Lenore Croudy  
Mrs. Griselda Cubitt  
Ms. Virginia Curatolo  
Ms. Gail M. Curry\*  
Mr. & Mrs. David Curtis  
Mr. & Mrs. Daniel C. Custack  
Mr. John Cuthpert  
Mrs. Judith L. Davidson  
Mr. Robert L. Daly  
Dr. John Daly  
Dr. & Mrs. John M. Damanskas  
Ms. Susan A. Damone  
Mr. & Mrs. Christopher Danko  
Dr. & Mrs. A. George Dass  
Ms. Melissa Daunt  
Mr. & Mrs. Peter Daunt  
Mr. & Mrs. David Davis  
Dr. & Mrs. Robert A. Davis+  
Ms. Teri Davis  
Mrs. Lisa Day  
Ms. Claudia DeMonte & Mr. Ed McGowin  
Ms. Andrea Derricks  
Mrs. Swapna Desai & Family  
Mr. & Mrs. Richard T. Dix  
Mr. & Mrs. Norm Dickenson  
Mr. John Dickie  
Mrs. Cheri Dickinson  
Mr. Marvin Diem  
Mr. & Mrs. Donald C. Dillon  
Mr. & Mrs. Richard A. Dinger  
Ms. Sheila Dirrim  
Mrs. Kathy Dinser  
Mrs. Elaine M. Dobrowolski  
Ms. Jean Douglas & Family  
Mr. & Mrs. Peter Drossos  
Mr. & Mrs. Charles Dudley  
Mr. & Mrs. Kenneth Duetsch  
Mr. Daniel Dulin  
Reverend Danelouise DuMouchel-Luchs-Ostrander+  
Mr. & Mrs. Paul Easter\*  
Mrs. Kara Ebbott  
Mr. Keith Edwards  
Dr. Tracy Edwards  
John & Carol Egloff  
Mr. & Mrs. Harvey Eisman+  
Mrs. Selma L. Eisner+  
Mr. Alan S. Ells  
Ms. Heidi Ellsworth & Family  
Mr. & Mrs. Steve Emmel  
Mr. & Mrs. Travis Emmons  
Ms. Stavroula Effourth  
Mr. Jim Erwin & Ms. Diane Root  
David & Jill Esau  
Eric Marx & Colette Essa+  
Mr. & Mrs. Joseph A. Eufinger\*  
Mr. & Mrs. Don Evans-Kopp  
Mrs. Andrea Fahim\*

Mr. Charlie Fanta & Ms. Mary Boylan  
Mr. & Mrs. George Farah, Jr.  
Ms. Gisele Farah  
Mr. Said Farah  
Mr. & Mrs. Troy Farah  
Dr. & Mrs. Zouheir Fares  
Mrs. Sue Faris & Family  
Miss Annette Fechik+  
Letrice & Frankie Ferguson  
Mr. & Mrs. Paul A. Fernandez  
Mr. & Mrs. Vince Ferreri  
Mr. & Mrs. Albert Fialka  
Mrs. Billie Fisher+  
Mr. & Mrs. John M. Fives  
Dr. Jennifer Flack  
Mr. Loyst Fletcher, Jr.  
Mr. Leroy Flint & Ms. Frederica E. Muller  
Ms. Andrea Zlatec Floden  
Mr. & Mrs. Robert Florine  
Mr. & Mrs. Richard Foor  
Mr. & Mrs. James P. Ford  
Mrs. Carolyn Fortier  
Mr. & Mrs. Dave Fortino\*  
Mr. Richard W. Fortner  
Mr. William Foy & Ms. Jane Garside+  
Thomas & Diane Fraser  
Mr. & Mrs. Thomas French  
Ms. Susan C. Frey  
Mrs. Kay Fritzsching & Family  
Dr. & Mrs. David A. Fultz+  
Mrs. Stephanie Furlow & Family  
Mr. & Mrs. Michael Galligan  
Mr. & Mrs. Paul Gallinat, Jr.  
Mrs. Richard Ganfield  
Mr. & Mrs. Raul Garcia  
Mr. & Mrs. Regional Garland  
Mr. James Garno  
Mr. & Mrs. Jeff Garrett  
Mr. & Mrs. John Gartrell+  
Mr. & Mrs. James Gaver  
Mr. Ronald Gesquiere  
Mrs. Denise Ghattas  
Mr. & Mrs. Elie Ghattas  
Miss Nansy Ghobrial  
Mr. Scott Gifford & Ms. Jonquill Bertschi  
Mrs. Michelle Gillig  
Mr. & Mrs. Roger Gilmour  
Mr. & Mrs. Christopher Giroux  
Ms. Carrie Glasgow & Family  
Ms. Grace Glass  
Ms. Christine Gleason & Mr. Jim Zembo  
Ms. Gale Glover  
Douglas & Susan Goering  
Ms. Donna Gohs  
Mr. & Mrs. Robert Goldstein  
Mr. & Mrs. Hans Gorke  
Mr. & Mrs. Raymond Gorton

Mr. Andrew Gould  
Mr. & Mrs. Garald Goza  
Mr. & Mrs. Matthew A. Grady  
Jennifer, Cassie, Andrea Graham  
Mr. Dan Grascuck & Ms. Linda Rankin  
Ms. Peggy Gray  
Ms. Maggie Green  
Mr. & Mrs. Kent Greenfelder  
Mr. Everett Greenleaf  
Mr. & Mrs. Harry Gregory  
Mr. & Mrs. James Griffel  
Ms. Yvonne Griffin  
Mr. Howard Grigsby  
Mr. Greg Gromek  
Msgr. Richard Groshek  
Mr. & Mrs. Nicholas Groves+  
Mrs. Holly Grzyb  
Ms. Linda Gulley+  
Mr. & Mrs. Timothy Gundlach  
Mr. & Mrs. Lawrence Hackett  
Mrs. Susan Hagen\*  
Ms. Nancy Hagle-Duffy  
Ms. Vikki Bayeh Haley  
Mrs. Sarah Hall  
Mr. & Mrs. Michel Hamati  
Mrs. Ilse Hamers  
Dr. & Mrs. Franklin W. Hamilton\*  
Mr. & Mrs. Joe Hamo  
Mr. Corey Hampson  
Mr. & Mrs. John Haner  
Mr. & Mrs. Carl Hansen+  
Ms. Jan Hansen  
Mrs. Irene H. Hanson+  
Mr. & Mrs. Donald E. Harbin+  
Ms. Janice T. Harden  
Mr. & Mrs. Willie J. Harden  
Ms. Dolores J. Hargreaves  
Mr. & Mrs. R.J. Harmon  
Mrs. Sarah E. Harper  
Ms. Betty Harris  
Mr. Reginald Harrison  
Mr. James L. Harrow+  
Ms. Lynn Hartley+  
Mr. & Mrs. John B. Hartranft+  
Mr. & Mrs. Peter Hasbrook  
Mr. & Mrs. Jeff Haugh  
Mr. Jacob Hawkins  
Mr. & Mrs. Patrick Hawkins & Family  
Mr. & Mrs. Stephen Heddy  
Mr. & Mrs. Eugene Heffelfinger  
Mr. & Mrs. Laurence T. Heller  
Mr. & Mrs. Troy Helmick & Family  
Mr. & Mrs. Kenneth R. Henley  
Mr. & Mrs. Edward G. Henneke\*  
Mr. & Mrs. Terry Henry+  
Ms. Ann Hensley  
Ms. Nicole Herzog & Mr. Gordie Cook  
Mr. & Mrs. Arthur S. Hesse, Jr.  
Mrs. Lisa Hetherington

Mrs. Martha Hill  
Mr. & Mrs. Stephen Hill+  
Mr. & Mrs. Jeffrey J. Himelhoch  
Mr. & Mrs. Theodore S. Himelhoch  
Mr. & Mrs. Craig Hinshaw  
Dr. & Mrs. Huseyin R. Hizioglu  
Ms. Gwen Hollar  
Mr. & Mrs. Michael Holloway  
Mrs. Joan M. Horcha & Mr. Jerry J. Haddad  
Mr. & Mrs. W.R. Horning  
Mr. James Horton  
Mr. & Ms. Mark Horton\*  
Ms. Thressa N. Horton\*  
Ms. Valorie Horton\*  
Mr. & Mrs. James Hotary+  
Mr. & Mrs. Robert Houbeck  
Mr. & Mrs. Gerald House  
Mr. & Mrs. Fred Howard+  
Ms. Marcie Howard  
Ms. Beth E. Howarth  
Mr. & Mrs. Benjamin Howells  
Ms. Sheril D. Howse  
Mr. & Mrs. Robert G. Hritz\*  
Dr. Jim English & Ms. Jane Hudson  
Mrs. Michelle M. Hudson  
Mr. & Mrs. Frank Huizenga  
Mr. & Mrs. Thomas Hundley  
Mrs. Shawn Hunt  
Mr. & Mrs. Roger Hunyady  
Mr. Josh Hurand  
Ms. Sara Hurand & Mr. Elie Weiss  
Mr. & Mrs. Robert Hutchins  
Mr. & Mrs. Terry Hutchinson  
Peter & Gail Hutchison  
Mr. & Mrs. Robert E. Iden  
Judith M. & Robert J. Irwin II  
Mrs. Laurie Isenberg\*  
Mr. & Mrs. Andrew Isola+  
Mrs. Jackie Jablonski  
Mrs. Joyce Jack-Hughes  
Mr. Herman Jackson & Family  
Mr. & Mrs. Harry Jackson  
Mr. & Mrs. Philip Jackson  
Ms. Vickie Jackson\*  
Mrs. Melissa Jacobsen  
Mr. William G. Jacoby & Ms. Saundra K. Schneider  
Mr. & Mrs. Steven A. Jadwin+  
Mr. & Mrs. Tom Janos  
Mrs. Virginia B. Jarrard+  
Mr. & Mrs. James Jarvis  
Ms. JoAnn Jarvis-Jackson  
Mr. & Mrs. Chris Johnson  
Mr. & Mrs. Earl D. Johnson  
Mrs. Elaine Johnson  
Ms. Jacqueline Johnson  
Mr. & Mrs. James Johnson  
Ms. Jimmye Johnson

Mr. Kenneth Johnson & Mrs. Sheila Kelly  
Mr. & Mrs. Scott C. Johnson  
Ms. Shirley Johnson  
Dr. David M. Johnston+  
Ms. Bernadette Jolly & Family  
Mr. Dannie Jones & Mrs. Lubna Bathish Jones  
Mr. & Mrs. Myrton N. Jones  
Mr. & Mrs. Randy Jones  
Mr. Sam Jones & Dr. Beverly Jones  
Mr. & Mrs. Marc J. Joppich+  
Ms. Grai Joseph  
Mr. & Mrs. Ken Kaiser  
Mr. & Mrs. Jerome P. Karle+  
Mr. & Mrs. Joseph Katrinic, Jr.  
Mr. Adam Katzenberger  
Mrs. Kay Kehoe-Kent & Ms. Karen Kent\*+  
Mr. Craig Kelley, Sr.  
Ms. Candy Kellogg  
Mr. James Kelly & Mrs. Mary Kay Thompson-Kelly  
Mr. & Mrs. Daniel Kildee  
Mr. Edwin Scott Kinder  
Mr. & Mrs. Jimmy King  
Ms. Nancy King  
Mr. & Mrs. Tom King  
Mr. & Mrs. Joe Kiple\*  
Bobbie Kirby  
Ms. Leigh Kitson\*  
Mr. & Mrs. Norman Kleiner  
Mr. Michael Knag+  
Mr. & Mrs. Timothy H. Knecht+  
Dr. & Mrs. Mark H. Knight  
Mr. Rudolph N. Kohn  
Ms. Kathryn Kohout+  
Mr. & Mrs. Chuck Koory  
Dr. Barbara L. Kornblau  
David & Tracy Koscinski  
Ms. Rosemary A. Kowalske  
Mr. & Mrs. Mark Kramer  
Ms. Tammy Krause & Family  
Mr. & Mrs. Frank A. Krcmarik  
Mr. Kenneth C. Kreger & Mr. Timothy M. Morgan+  
Mr. Greg Kucera & Mr. Larry Yocom  
Mr. & Mrs. Thomas Kudza  
Mrs. Asha Kulkarni & Mr. Madhu Kulkarni  
Mr. & Mrs. James Kummer  
Mr. & Mrs. Gary LaClair  
Mr. Paul Lafia  
Mr. & Mrs. Wade Laine\*  
Mr. David Laitar  
Ms. Kristin Lajnef  
Mrs. Doris Y. Landen  
Mr. Stephen Landon  
Mr. & Mrs. James Lane  
Dr. Scott Langenburg+

Mrs. Iris Larmor  
Mr. & Mrs. Michael Larson  
Ms. Mary Larson & Mr. Dan Cole  
Mr. & Mrs. Larry L. Latham  
Mr. & Mrs. Mike Laux  
Mr. Jeffrey LaValley  
Mr. & Mrs. David Lawson  
Mr. John Lawson  
Mrs. Ruth Leder  
Mrs. Leesa Lee  
Mrs. Patty Lee & Famly  
Mrs. Juldeen Lemke\*  
Ms. Susanne J. Les & Mr. Tim Green  
Dr. & Mrs. David Levenson  
Mr. Jason Lewis  
Ms. Tamar Lewis  
Mr. & Mrs. Curtis Lichty  
Mr. & Mrs. Larry Lifshitz+  
Mrs. Rosemary Light  
Mr. & Mrs. George I. Liljeblad  
Mr. & Mrs. Kenneth Lindebrekke  
Ms. Alicia Lindley & Family  
Mr. Jamie Lindsey  
Dr. & Mrs. Edward T. Lock  
Ms. Dianna Locke  
Ms. Heather Lott  
Tiffany & Bob Lovett  
Mr. & Mrs. Victor Lundberg  
Mr. & Mrs. Clifford Lutz  
Mr. & Mrs. Mark MacDermaid  
Mr. & Mrs. Marshall G. Macfarlane  
Ms. Barbara K. Main\*  
Fr. Steve Makranyi  
Ms. Susan M. Mangapora  
Mr. Myron Manns  
Mr. & Mrs. Anthony J. Mansour  
Ms. Patricia Manzo  
Ms. Alon Marie & Mr. William Coulter  
Mr. & Mrs. David R. Mark  
Mrs. Susan Marr & Mr. Sam Kelchner\*  
Mr. & Mrs. Todd Marsh+  
Ms. Shirley Marsh  
Mr. & Mrs. Charles Marshall\*  
Ms. Lucille M. Martel  
Charles & Sue Martell  
Ms. Alice Martin  
Mrs. Lisa Masi & Family  
Mr. & Mrs. Michael A. Mason  
Ms. Carol Masse+  
Mr. Jayaprakash Mateti  
Mrs. Michele Matthews  
Ms. Becky Mattson & Family  
Mrs. Melissa Maxwell-Cook & Mr. Lonnie Maxwell-Cook  
Mr. & Mrs. Craig McAra  
Ms. Georgia T. McCall  
Mrs. Patricia A. Noyle+  
Dr. & Mrs. Gordon McClimans

Mr. & Mrs. Sean McCormick  
Mr. & Mrs. Larry McDonough+  
Mr. Kory McDougall & Family  
Mr. Patrick McDougall  
Mr. Keith McGrady  
Ms. Kathryn McGuire  
Dr. & Mrs. Richard McKinney  
Mr. & Mrs. Charles R. McKone  
Mr. & Mrs. Thomas L. Mierata  
Mr. & Mrs. Kenneth Milito+  
Mr. Stephen Miller & Ms. Jeana Rossie-Miller  
Mr. & Mrs. John Mira & Family  
Mr. & Mrs. Frank S. Mishina+  
Mr. Joseph Mishler  
Mitchell Family  
Mr. Rafael Mojica & Mrs. Yolanda Mojica  
Mr. & Mrs. Andrew Molnar  
Ms. Rochelle Molyneaux & Family  
Mr. & Mrs. Allan Moore  
Hon. & Mrs. Eugene Moore\*  
Mr. Gerald Moore+  
Mr. & Mrs. James Moore  
Ms. Kerry Moore  
Mrs. Patricia J. Moore  
Mr. & Mrs. Steward A. Moore+  
Ms. Sandra Moore & Mr. Alfonso Amaya+  
Mr. & Mrs. Matthew Morgan  
Ms. Ena Moore  
Mr. Denver Morris & Ms. Diane L. Boegner+  
Mr. Michael Morse  
Ms. K. Brooke Moynihan  
Mr. John J. Mrozik & Ms. Heather Sisto+  
John & Pat Mucha  
Mrs. Mary Mullally & Family  
Mr. & Ms. Peter Murphy+  
Mr. & Mrs. Rick Murphy  
Mr. & Mrs. Edward P. Myers  
Mr. & Mrs. Pierre Najjar  
Mr. Omar Nassar  
Mr. & Mrs. George Nassif  
Mrs. Julia Nielsen  
Mark Neithercut, Neithercut  
Philanthropy Advisors  
Mr. Robert Neldon  
Ms. Jane Nemitz  
Mr. & Mrs. Denis Neumann  
Mr. & Mrs. James Nichols  
Ms. Kathryn Nicolai & Ms. Jacqui Spicer  
Mr. & Mrs. Charles D. Nielsen+  
Mr. & Mrs. Richard C. Noble  
Mr. & Mrs. Brian M. Nolan  
Mr. & Ms. Bruce Norman+  
Mr. Matthew Norwood  
Mrs. Georgeana Nowoc  
Mrs. & Mrs. Thomas Regimbal  
Mr. & Mrs. L. Nathan Oaklander+

Mr. Dale Ogleslee & Ms. Patricia Rogers & Family  
Mr. Karl Olmsted  
Ms. Jacquie Osborn  
Mr. & Mrs. Michael Oshust+  
Dr. & Mrs. Stephen Palmer  
Mr. Robert Palter  
Ms. Louise Parham\*  
Ms. Sarah Parini  
Mrs. Cindy Paris  
Mr. & Mrs. Tim Parrott  
Mr. & Mrs. Robert Payne  
Mrs. Leslie Pearce  
Mr. & Mrs. Chuck Pearson  
John & Diane Perris  
Mr. Johnnie Person  
Mr. & Mrs. Carl Peterson  
Mr. & Mrs. Roger L. Peterson  
Ms. Star Peterson & Mr. Erik Bengston  
Mrs. Candace Pfaff  
Ms. Jill Phillips\*  
Mr. & Mrs. Mike Phillips  
Mr. & Mrs. Gary Philpott  
Mr. Wayne Pickvet & Mr. Bruce A. Barrett  
Mr. & Mrs. Thomas G. Pierson  
Mr. & Mrs. Daniel Pilon  
Ms. Pamela Piskoti  
Ms. Alice Pitt  
Ms. Kimberly A. Plouffe & Family  
Mr. & Mrs. Curtis Pollack+  
Mr. & Mrs. Max Polzin  
Atty. Tricia Raymond-Ponsetto & Mr. Richard Ponsetto  
Ms. Pearl Poole  
Councilwoman Jackie Poplar  
George & Suzanne Popovich  
Ms. Lori Porritt & Family  
Ms. Mary Porte  
Ms. Josephine Powell  
Mr. & Mrs. Jack Preiss  
Ms. Frances J. Price  
Dr. & Mrs. Jack R. Price+  
Mr. & Mrs. Robert J. Pries  
Mr. John S. Pryor  
Mr. Thomas Pugsley & Ms. Susan Sage\*  
Mr. & Mrs. Anthony Puidokas  
Dr. Chandra Puttagunta  
Mrs. Juanita Pyles  
Mr. & Mrs. William Pyles+  
Ms. Diane Ramsey\*  
Judge & Mrs. Robert M. Ransom  
Mr. & Mrs. Robert W. Ranta+  
Richard & Ramona Ranville  
Mr. Michael Rawley  
Mr. Derek Ray & Mrs. Kelly Baty  
Dr. & Mrs. N. N. Reddy  
Mr. Brad Reese  
Mr. & Mrs. Thomas Regimbal  
Ms. Lisa Reinert\*

Mr. & Mrs. Melvyn R. Rettenmund  
Mr. Brad Reynolds  
Ms. Vicki Richert  
Mrs. Marjorie Rideout  
Mr. & Mrs. John L. Riegle, Jr.  
Ms. Cynthia Riggs  
Mrs. Stephanie A. Rinaldo & Family  
Mrs. Vanessa Robar  
Edith A. Robbins+  
Mr. Ed Roberts & Mrs. Shelly Stewart-Roberts  
Frank & Linda Roberts+  
Dr. Sally Roberts  
Mr. & Mrs. Jack Robinson  
Mr. Nicholas Robinson  
Mr. & Mrs. Jeffry D. Rocco  
Mr. & Mrs. Dave Roche  
Ms. Suzanne Rock & Mr. James Uicker  
Mr. Jaime Rodriguez & Ms. Stefania Jamrozik  
Mr. Dan Roesner & Mrs. Sherri Stephens  
Dr. & Mrs. Paul Roetter+  
Mrs. Cheryl A. Rogers & Mr. David Rogers+  
Mr. & Mrs. Alan Rohde  
Mr. & Mrs. Robert Romanowski+  
Mr. & Mrs. Barry Rosen  
Mr. & Mrs. George Rosenberger  
Rowe Professional Services Co  
Mr. & Mrs. Paul Rozyczki+  
Mr. & Mrs. Richard J. Ruhala  
Mrs. Ellajane S. Rundles  
Mr. & Mrs. Walter Russ  
Ms. Deborah Russell  
Ms. Amy Rutherford  
Mr. & Mrs. Kenneth L. Rutter  
Mr. & Mrs. David Ryan  
Mr. Ghassan K. Saab  
Dr. & Mrs. Nadim Saab  
Dr. Nameer Salman  
Mr. & Mrs. Frank A. Sanders  
Ms. Sherren Sandy & Family  
Mr. & Mrs. Earl G. Santa  
Mr. David Saperstein & Ms. Susan Knoppow  
Ms. Linda M. Savage & Mr. Michael P. Sherry  
Mr. Aaron Schey  
Ms. Brandi Schmidt  
Mrs. Arlene A. Schmitzer\*+  
Ms. Anna Schubring  
Prof. Anne Schultz  
Mr. & Mrs. Howard Schwalbach  
Ms. Marsha V. Schwarz  
Dr. Eric Schwehofer  
Jill, Chris & Gabe Scieszka  
Ms. Mary Scott\*  
Mr. & Mrs. Robert L. Segar



Ms. Marian D. Seguin  
Dr. David Sergy  
Dr. & Mrs. Kirtikant Shah  
Mr. & Mrs. Matthew Sharai  
Dr. Kathryn Shellenberg  
Ms. Stephanie Shellhaas  
Dr. Richard & Rose Marie Shick+  
Dr. Janice Shimoda+  
Mr. & Mrs. Brent A. Shook  
Mr. Scott Siefker  
Ms. Shirley Sillman  
Ms. Frankie Mae Simpson  
Mrs. Kimberly Sims  
Mr. & Mrs. Anton Skarich  
Dr. Inez J. Slaubaugh  
Mr. & Mrs. David Smallidge+  
Mr. & Mrs. Daniel Smith  
Ms. Deadrea Smith  
Dr. Ernestine R. Smith  
Mrs. Germaine D. Smith  
Ms. Jeanine Smith  
Mr. & Mrs. Ken Smith  
Mr. Michael J. Smith  
Ms. Rebecca Smith  
Mr. & Mrs. Worley Smith  
Ms. Jennifer Snyder  
Mr. & Mrs. William Somers+  
Mr. Jess Soulia  
Ms. Becky Sparks & Ms. Mary Waller  
Mr. Carl Spradlin  
Mr. Michael Sprague & Dr. Janet Sprague  
Mr. Robert F. Stanisch, Jr.  
Dr. Morton & Lois Stanley  
Mr. & Mrs. Steve Staten  
Mr. & Mrs. Jon Stavros  
Mr. & Mrs. Floyd Steele  
Ms. Ann Stevenson & Family  
Mr. & Mrs. Nelson Stockwell  
Mr. Matthew Story & Mr. Quin Olsen  
Mr. & Mrs. Wayne Strandberg  
Ms. Cathy Streby  
Mr. Albert Strickland  
Mrs. Claudia Studak  
Mr. Richard Suhr  
Dr. & Mrs. Thomas Svitkovich  
Ms. Dawn Swank & Family  
Mr. & Mrs. Douglas C. Swanson  
Mrs. Sally Swartz  
Ms. Phyllis Sykes  
Mrs. Barbara Syring\*  
Mr. Christopher Sytek  
Mr. John Szucs  
Ms. Cynthia Tagle  
Ms. Shyla Tailor & Family  
Mr. & Mrs. Jon Talarico\*  
Mrs. Diane C. Tasselmyer\*  
Mrs. Laurie A. Tata  
Mr. & Mrs. James Taylor  
Mr. & Mrs. Scott Telke

Dr. & Mrs. Robert P. Terry  
Ms. Marilyn Tesler  
Ms. Vanessa Tesler  
Len & Sharon Thomas  
Ms. Deanna Thompson  
Mrs. Ruth P. Thrash+  
Mr. & Mrs. Charles Togger  
Mr. Tom Toohey  
Ms. Courtney Topper  
George & Jean Toth  
Mr. Sean Tourgee  
Mr. Abdrahamane Traore & Mrs. Erica Levette-Traore  
Mr. & Mrs. Bruce Trevithick  
Mr. & Mrs. Robert Tucker  
Mr. Michael C. Tuomey  
Dr. & Mrs. Allen F. Turcke  
Mr. Earl Turner  
Mr. Artie Tyler  
Mr. & Mrs. Matthew Valley  
Mr. & Mrs. Daniel Van Norman  
Mr. & Mrs. Peter VanEss & Family  
Dr. & Mrs. L. VanWinkle, Jr.  
Ms. Angie Vaughn  
Mr. Robert C. Vince & Ms. Connie Tambling  
Mr. & Mrs. Aldo Vrh  
Rev. Tom & Mrs. Beth Wachterhauser+  
Mrs. Linda Waldo  
Ms. Judy Walker  
Mr. & Mrs. William Walker  
Mr. & Mrs. Kevin Waller  
Mr. & Mrs. A. Paul Walling  
Mr. Mark A. Walters  
Mr. & Mrs. George Walton  
Mr. & Mrs. Clair Ward+  
Ms. Mary Washington  
Ms. Debbie Wasylyshyn  
Mr. Michael P. Watchowski  
Ms. Christine Waters & Mr. Martin Anderson  
Ms. Angela Watkins  
Mr. & Mrs. Chris Waxweiler  
Drs. Wrex & Karen Weaver  
Ms. Susan M. Wedda & Ms. Carol J. Ferguson+  
Ms. Brenda Wehrli  
Ms. Sue Weiss  
Mr. & Mrs. Steve Wells\*  
Ms. Angela Wesch  
Mr. & Mrs. Donald Wesley  
Reverend Erich Westphal  
Mrs. Marcia Whaley  
Ms. Eva L. White  
Mr. & Mrs. Ron Whitehead+  
Mr. & Mrs. Barney Whitesman  
Ms. Lisa Wikle  
Mr. & Mrs. Kent C. Williams  
Mr. Andrew D. Williams  
Mr. & Mrs. Christopher Williams  
Mr. & Mrs. Jeremy Williams

Ms. Kristen Williams  
Mr. & Mrs. Mark Williams  
Mrs. Beverly A. Willing  
Mr. & Mrs. Mike Wilson+  
Ms. Meghann Windle  
Ms. Ruth Winter & Mr. Tom Thibault+  
Mr. & Mrs. Chris Wise  
Mr. & Mrs. Randolph J. Wise  
Dr. Sue Wisenberg & Ms. Donna Baker  
Mr. & Mrs. David Withey  
Mr. Dale F. Wolfgram+  
Mr. & Mrs. Keith Wolfgram  
Mrs. Barrie Lynn Wood  
Mrs. Libby Wood  
Mr. & Mrs. Robert V. Woods  
Mr. & Mrs. Daniel Wozniak+  
Mr. & Mrs. Andrew Wykes  
Maya Wynam, Dawn Hibbard & Ray Rust+  
Mr. Matt Wyneken  
Ms. Joj Yambrick  
Mr. & Mrs. Butch Yerian  
Ms. Cynthia Zack  
Mr. & Mrs. Paul Zang  
Mr. & Mrs. Eugene J. Zofchak+  
Dr. Kerry Zubke  
Dr. & Mrs. George Zureikat

**Dual**  
*(\$40 annually)*  
Mr. & Mrs. Robert A. Ackerman  
Mr. & Mrs. Andrew Aguirre+  
Ms. Anita Ahearn  
Mrs. Nancy Alacheff  
Ms. Karen Alexander  
Ms. Lynn K. Allen & Mr. Robert Cox  
Mr. & Mrs. Marvin L. Allen+  
Ms. Karen Allmen  
Ms. Anne-Marie Allward\*+  
Mr. Tom Amie & Ms. Pennie A. Meyers+  
Jim & Rita Angle+  
Mr. Robert L. Anthony & Ms. Brenda Lawson\*+  
Mr. Alfred Arnold & Mrs. Dolores M. Roat-Arnold  
Mr. & Mrs. Randy Austin  
Mr. & Mrs. Gary Babcock  
Mr. & Mrs. David G. Babieracki+  
Mr. John Bach & Ms. Mary Alice O'Malley+  
Mr. & Mrs. Chris Balog  
Mr. Richard Barber & Ms. Sharon Baker  
Mr. & Mrs. Kirk Barkel  
Mr. & Mrs. Jon Baugher\*  
Ms. Winter E. B. Beaumarchais\*  
Ms. Sarah Bell  
Mr. & Mrs. Jack Belzer  
Mr. & Mrs. Tollie Berryman, Jr.

Mr. Julius Binder & Ms. Marcia Bayles  
Mr. & Mrs. Thom Bohnert  
Mr. & Mrs. James Boles\*  
Mr. & Mrs. Andrew Bolton  
Mr. & Mrs. William Borden+  
Mr. & Mrs. John Bourassa  
Mr. & Mrs. Wiliam Bowman  
Mr. & Mrs. Thomas Brackett  
Mr. & Mrs. John Bradley+  
Mr. & Mrs. John A. Brancheau  
Mr. & Mrs. Carl Brown  
Mr. & Mrs. Colon Brown  
Rev. & Mrs. Kendall H. Brown  
Mr. & Mrs. Robert Brown  
Mr. George Brueck & Ms. Barbara Brownlee  
Mr. Douglas Burroughs  
Mr. & Mrs. Richard J. Caloia  
Ms. Lynda Camburn & Ms. Joyce Dumas  
Mrs. Debbie Camper  
Dr. Stephanie Carpenter  
Mr. Wade Carver & Ms. Heather Meier  
Ms. Cynthia Casey+  
Dr. & Mr. James Cech+  
Ms. Debra Chaffins  
Mr. & Mrs. Mark Cherry  
Mr. & Mrs. Lee E. Chillik  
Mr. James R. Chintyan+  
Dan & Avis Christie  
Mr. & Mrs. David Coburn  
Rob & Kathy Cojeen+  
Mr. & Mrs. Ray Collard  
Mr. & Mrs. Sylvester Collins+  
Ms. Carol L. Cook  
Virgil & Sheryl Cope  
Samuel & Darylee Coplin  
Mr. & Mrs. Mark Corrigan+  
Mrs. Patricia L. Coucke\*  
Mrs. Alice A. Cox\*  
Mr. & Mrs. John H. Crawford  
Mr. & Mrs. Fred Cross+  
Mr. Robert L. Daly  
Mr. & Mrs. Skip Davis  
Mr. & Mrs. James Dean  
Ms. Kathy Dean & Mr. Giorgi Dean  
Miss Megan Dean  
Ms. Judith Deraad & Mr. William Connor\*  
Arch & Elaine Dettman  
Mr. James C. Dillard, Attorney at Law  
Mrs. Kimberly Donahue  
Mr. & Mrs. Kendall Dow  
Mr. & Mrs. Dennis Doyle  
Mr. Tom Easthope & Ms. Donna Winkelman  
Mr. & Mrs. ONeal Edwards  
Dr. Jim English & Ms. Jane Hudson

Mr. & Mrs. Joseph A. Eufinger  
Mr. & Mrs. Chris Everson  
Mr. Charlie Fanta & Ms. Mary Boylan  
Mr. & Mrs. Fred Farah  
Mr. & Mrs. Vince Ferreri+  
Mr. & Mrs. Jack Feuerstein+  
Mr. Michael Flowers  
Ms. Stephanie Fohey  
Mr. & Mrs. James P. Ford  
Ms. Linda S. Forrer  
Mr. William Foy & Ms. Jane Garside  
Ms. Suzanne French & Mr. Dennis Lenz  
Mrs. Laura J. Fuller\*  
Mr. & Mrs. Eugene Gadzos+  
Mr. David Galli\*  
Mr. William Gardner  
Ms. Christine Geldhoff & Mr. Spencer Warn\*  
Miss April A. Gist  
Miss Jackie Gnirs  
Mr. & Mrs. Hans Gorke  
Mr. James R. Gould  
Mr. & Mrs. Ronald J. Gregor  
Dr. & Mrs. Karl Gubert  
Ms. Catherine Gwizdz\*  
Mr. & Mrs. Gary Haggart  
Mr. & Mrs. James Hallem+  
Mark & Rebecca Hanner  
Mr. & Mrs. Wes Hardenburg+  
Mr. & Mrs. Charlie Harris  
Mrs. Linda Harwood\*  
Mrs. Nancy R. Hawley  
Mr. Robert Hill & Mr. Steven R. Hill  
Mr. & Mrs. Doug Hislope  
Mrs. Mary Jo Hobart-Parks  
Mr. Jonathan Hohn  
Ms. Mary Jean Holbrook & Ms. Diane Hopenhiser+  
Mr. & Mrs. Ronald M. Horton+  
Ms. Judith I. Ingram & Ms. JoAnne Ingram+  
Judith M. & Robert J. Irwin II  
Mr. & Mrs. Mitchell Jarosz  
Mr. Kenneth Johnson & Mrs. Sheila Kelly  
Mr. & Mrs. Paul Jordan  
Ms. Cynthia Joseph  
Mr. & Mrs. Fred Junger  
Mr. & Mrs. Sam Kaplan  
Mr. & Mrs. Franklin H. Kasle+  
Ms. Kay Kehoe-Kent & Ms. Karen Kent+  
Aaron & Emily Kelley+  
Mr. Edwin Scott Kinder\*  
Mr. & Mrs. Dennis Kingsley\*  
Mr. & Mrs. Eric Koan  
Mr. Michael Kovich & Ms. Cheri Bruff  
Mr. & Mrs. Thomas Kudza

Mrs. Asha Kulkarni & Mr. Madhu Kulkarni  
Mr. & Mrs. Ed LaFuente  
Mr. & Mrs. Shannon Langley  
Mr. & Mrs. Michael Larson  
Ms. Jeannie Laugherty & Mrs. Patricia Smith  
Mr. & Mrs. Mike Laux  
Mr. & Mrs. Lee LaVictoire  
Mr. & Mrs. James LeGendre  
Rick & Janie Legleitner  
Ms. Rebecca Letterman & Ms. Sarah Letterman\*  
Dr. & Mrs. David Levenson  
Mrs. Nancy Lewandowskyj\*  
Mr. & Mrs. Michael Lewis  
Mr. & Mrs. George I. Liljeblad  
Mr. & Mrs. John Loeding  
Mr. & Mrs. Fred Luten\*  
Mr. John MacFarland  
Mr. & Mrs. Keith Magnuson\*  
Ms. Miriam Marcus\*  
Mr. & Mrs. Andrew Markell  
Mr. & Mrs. Charles Marshall+  
Mr. & Mrs. Brian Martin  
Mr. & Mrs. Thomas D. Martin  
Mr. & Mrs. Daniel Maynard+  
Dr. & Mrs. William McAllister+  
Ms. Catherine McGuire\*  
Mr. & Mrs. Scott McKay  
Mr. Raymond A. McKee & Ms. Shirley Eason  
Mr. & Mrs. Peter McKenna  
Ms. Dana McKenzie-Simmons  
Mr. & Mrs. Joseph McLearn  
Mr. & Mrs. Robert Meadows  
Ms. Kristin Meekhof+  
Dr. & Mrs. Harry Meisner+  
Mrs. Jacquelyn M. Miller\*  
Ms. Shelley Miller+  
Mr. & Mrs. Robert D. Mills  
Mr. & Mrs. Thomas Minshall  
Ms. Nancy J. Moncrieff  
Mr. Bryan M. Moody & Mrs. Nicki Adams+  
Hon. & Mrs. Eugene A. Moore  
Mr. Gerald Moore & Ms. Lynn Hartley+  
Ms. Sandra Munger  
Mr. & Ms. Bruce Norman+  
Mrs. Karen L. O'Brien  
Mr. Robert Olson  
Mr. Matthew Osmon  
Mr. & Mrs. Edward Parker  
Mr. Douglas Petroni & Ms. Rosalie Buss-Petroni+  
Mrs. Julie Pflanzner  
Mr. & Mrs. Gary Philpott  
Mr. & Mrs. Thomas G. Pierson  
Mrs. Hillary Pietila & Mr. Ian Pietila  
Mr. & Mrs. Robert Pounds  
Mr. & Mrs. Robert J. Pries

Mr. Thomas Pugsley & Ms. Susan Sage  
Mr. & Mrs. William Pyles+  
Mr. & Mrs. Joseph Rado  
Ms. Evelyn Raskin & Mr. James Hilty  
Mr. Derek Ray & Mrs. Kelly Baty  
Mr. & Mrs. Wilbert Reed III  
Mr. & Mrs. Daniel E. Richards+  
Mr. & Mrs. Robert Robertson+  
Mr. & Mrs. Robert T. Robison  
Dr. & Mrs. Paul Roetter+  
Mr. & Mrs. Alan Rohde  
Mrs. Esther Rose  
Mr. & Mrs. Roger Roth  
Mr. & Mrs. James Ryan+  
Ms. Linda M. Savage & Mr. Michael P. Sherry  
Mr. & Mrs. Brad Scanlan  
Mr. & Mrs. Lee Scarlett  
Mrs. Maureen E. Schlott+  
Dr. & Mrs. Gerald Schneberger  
Mr. & Mrs. Derald Schnepf  
Dr. & Mrs. Byron Schoolfield  
Mrs. Trudi Schreiber  
Mr. & Mrs. Howard Schwalbach  
Ms. Marian D. Seguin  
Ms. Carrie Shanahan  
Mr. & Mrs. Patrick Shanahan+  
Mr. & Mrs. Nicholas J. Sheeran+  
Mr. & Mrs. Thomas Sheroski  
Mr. David Shiflett+  
Ms. Cheryl Smith & Ms. Mariah Wilson  
Mr. & Mrs. D. James Smith  
Mrs. Connie Spooner+  
Mrs. Josephine Sredich\*  
Mr. & Mrs. Lawrence Stewart+  
Mr. & Mrs. David Stickel  
Mr. Ken Swisher  
Mr. David Tait  
Chris & Joyce Theodoroff+  
Mr. & Mrs. F. William Thewalt  
Mr. & Mrs. Thomas Thompson  
Mr. & Mrs. Anthony Tinnin  
Mr. & Mrs. Charles Togger  
Mr. & Mrs. Thomas Tomakich  
Mr. & Mrs. Kevin Tompkins  
Mr. & Mrs. John Topping  
Mr. Bill Trinkle & Mrs. Porter Palmer+  
Mr. & Mrs. Robert Turley  
Mr. & Mrs. Robert Vale+  
Mrs. Jean Valley\*+  
Mr. & Mrs. Tim Verhelle  
Dr. & Mrs. Valdis & Renee C. Vitols+  
Rev. Tom & Mrs. Beth Wachterhauser+  
Ms. Jill Wagner+  
Mr. & Mrs. Mark Wagner+  
Mr. & Mrs. Gerald L. Walters  
Mr. & Mrs. Kenneth Ware

Mr. & Mrs. Eric Weeks+  
Mr. & Mrs. Theodore T. Zahrfeld  
Mr. & Mrs. Ray Zbiciak+  
**Individual**  
*(\$30–\$39 annually)*  
Mrs. Darline Alderson+  
Ms. Judith Alexander+  
Ms. Margaret Allen  
Ms. Ann Marie Allward\*  
Ms. Edith Almasy  
Mrs. Emily Alter  
Ms. Marilyn M. Alvey  
Mr. Jim Ames  
Mrs. Joanne Anderson  
Ms. Mary Andrews  
Ms. Jenny Angell  
Mrs. Lois S. Appel  
Ms. Jan Marie Arbor+  
Ms. Gregg Armstrong  
Mrs. Aderemi Artis  
Mr. Morris J.L. Arvoy+  
Mrs. Barbara Asa  
Ms. Frances L. Ascencio+  
Mrs. Mary Beth Atkinson  
Mr. Paul Baker  
Mrs. Susan Baldrige  
Ms. Lisa Ballard  
Mrs. Carmen M. Bammert  
Ms. Shirley Bannatyne  
Ms. Linda R. Barber  
Ms. Arbutus Barcey+  
Dr. Sally Barclay  
Mr. Michael Barnett  
Ms. Judith M. Barrette  
Ms. Ida B. Barron  
Mrs. Janet Baugher  
Ms. Laura Bautell  
Ms. Lora D. Beckwith  
Ms. Lisa Bednarz  
Mrs. Linda Bedtelyon  
Mrs. Doris Beebe+  
Mrs. Sandra Berra  
Ms. Lauren J. Berry  
Mr. Michael Bills  
Ms. Kathy Birchmeier  
Ms. Linda Bjaland+  
Ms. Amy Black  
Ms. Shirley I. Blair  
Mr. John Blankenship  
Mrs. Donna Blondin  
Mrs. Mary Bobier  
Ms. Kimberly A. Bodette  
Mr. Avery Boone  
Ms. Janette Borke  
Mr. Andrew Borromey  
Ms. Dolores Borrow  
Ms. Kathryn Bottger  
Ms. Robin Brabbs  
Ms. Karen Braschayko  
Mrs. Doris Bravender  
Miss Jeanette Brayan  
Ms. Cheryl Braysher

Miss Elizabeth E. Brenner  
Ms. Tracy Brewington  
Mrs. Sharon Brock  
Mr. Craig Brooks  
Ms. Nancy Brooks-Siebert  
Miss Dorothy M. Broomfield  
Ms. Ellen Brothers  
Mrs. Linda L. Brown  
Ms. Shirley Brown+  
Dr. Betty Brown-Chappell  
Ms. Peggy Brunner+  
Ms. Lorraine Brush+  
Ms. Karen Bryant  
Ms. Lynn Burch  
Mrs. Nina M. Burdick  
Ms. Tamera Burgess  
Miss Jenifer Burke  
Mr. Todd Burroughs  
Mrs. Ruby Jean Butler  
Dr. Jon S. Buxton  
Mrs. Frederick R. Caffrey  
Ms. Marty Calhoun  
Ms. Patty Campbell  
Ms. Peggy Campbell+  
Mrs. Kathleen L. Cantley  
Ms. Mary Cantor  
Ms. Esther Capaldi  
Miss Gloria Care  
Ms. Vicki Carpenter  
Ms. Sally Case  
Ms. Donna Champagne  
Mrs. Diana Cholakova  
Ms. Abigail I. Chou  
Mr. Bryan Christie  
Mrs. Pamela Cislo  
Mr. Justin Clanton  
Mrs. Jeanne Clark  
Ms. Sandy Cleomaude  
Mrs. Billie Cojeen  
Ms. Tracy Collier-Nix  
Ms. Bethany Collins  
Ms. Deborah Collins  
Chris Conklin  
Dr. Christina R. Consiglio  
Mrs. Susan Cooper  
Mrs. Rhonda Coulter  
Miss Vera L. Crandall  
Ms. Christel Crawford  
Mrs. Connie Crawford  
Mrs. Ann M. Crouter-Boggs  
Ms. Elizabeth Cuevas  
Mrs. Jeanne Curtis  
Mr. Robert H. Curtis  
Ms. Patricia D'Argis  
Mrs. Josephine A. Daly  
Mr. Ray Davio  
Mrs. Anne L. Davis  
Mr. Jimmy Davis  
Ms. Marian DeCourval  
Mrs. Jean M. Deegan  
Ms. Terri DeKett  
Mr. Adam D. Dekraker

Ms. Diane Delbridge  
Ms. Betty L. Dell  
Mrs. Charlene DeLoge  
Mrs. Beverly Dempsey  
Miss Vanessa Dendy+  
Ms. Dorothy M. Deraad  
Ms. Rita Mary DesArmier  
Ms. Monique Desormeau  
Mrs. Carol Dickinson  
Mrs. Sherry Dodge  
Mrs. Beverly Dominick  
Ms. Hilma Donahue  
Mrs. Kathy L. Dotson  
Ms. Joan E. Dowler+  
Ms. Mary Downey+  
Mr. James H. Drummond+  
Ms. Alla Dubrovich  
Ms. Laurie Duengel  
Ms. L. Sue Dunckel  
Ms. Kathleen Duval  
Mr. William Dwyer  
Miss Judith M. Ebner+  
Mr. Paul M. Edwards  
Mr. John Ellenwood  
Mrs. Lynn Elliott+  
Mrs. Rosemary Emerton  
Mrs. Kimberley Emmert  
Mr. George Ensinger  
Ms. Ida L. Epstein+  
Ms. Joanne Evans  
Ms. Sandra Everill  
Ms. Patricia A. Falerios  
Mrs. Sue A. Faley+  
Mrs. Vera Farah  
Mr. Devin Farrand  
Ms. Mary S. Felix+  
Mrs. Sally Ferguson  
Mrs. Jami Fisher  
Ms. Hannelore B. Fleming  
Ms. Shirley Fleming  
Ms. Judith Fletcher+  
Mrs. Mary Fortino  
Dr. Colleen Ford  
Beatrice Fortune  
Ms. Alice R. Foster-Stocum  
Ms. Lori Fournier  
Mr. Jeffrey P. Foutz  
Ms. Georgian Franczyk  
Ms. Tina Franks  
Ms. Carol Fray  
Ms. Violet Freeland  
Ms. Amy Freeman-Rosa+  
Mr. Bryan Friedberg+  
Mrs. Renee Fugitt  
Ms. Debra Gaddis  
Ms. Joyce M. Gadola+  
Ms. Virginia Gaffney+  
Ms. Bobbie Galbraith  
Mrs. Esther Galuszka  
Mr. Ken Galvas  
Mrs. Barbara K. Gamache+  
Dr. Gail Ganakas

Ms. Christine Geldhoff  
Ms. Judi Generous  
Judge Kathryn George  
Ms. Sylvia Ghainer  
Ms. Sylvia Ghainer  
Ms. Lee Giacalone  
Mr. Michael Gibbons  
Ms. Charlotte Gibson  
Mr. John A. Giolitti  
Mr. Anthony Gittens  
Ms. Tracee Glab+  
Ms. Grace Glass  
Ms. Collette Golec  
Ms. Georgina O. Gonzalez  
Ms. Mary L. Grossklaus  
Ms. Nancy Gouin  
Ms. Karen A. Gould  
Ms. Diane M Granger  
Mrs. Elaine M. Graves  
Ms. Diane Green  
Mrs. Krystal Green  
Mrs. Robert A. Green  
Ms. Diane Gregory  
Mrs. Elizabeth B. Gregory  
Ms. Pamela Grozdon  
Mrs. Joseph Guerin+  
Ms. Annie Guevara  
Ms. Regan Guevara+  
Ms. Michele L. Gunn  
Ms. Deb Gustafson  
Mr. Christopher Gutshall  
Ms. Catherine Gwizdz  
Miss Jordan Habitz  
Mr. Jeff Hageman  
Ms. Sandra L. Haldy  
Mr. Thomas M. Haley  
Ms. Angela Hamilton  
Mrs. Donna Dodds Hamm+  
Ms. Susan L. Hammer  
Ms. Jessica Hammon  
Mr. Justin Hamrick  
Dr. Charles D. Hanson  
Mr. Patrick Hardin  
Ms. Catherine Harper  
Ms. Vickie L. Harrington  
Ms. Alfreda A. Harris+  
Ms. Jenny Harris  
Ms. Julie Harris  
Ms. Elizabeth Boyd Hartmann  
Ms. Susan Haas  
Mrs. Catherine Hastings  
Ms. JoAnne Hatto  
Mr. Paul F. Hauth  
Ms. Jean Hawkins  
Mrs. Barbara G. Hayes  
Ms. Karolatta Heath+  
Mrs. Tanya Heaphy  
Ms. Carole D. Hecker  
Ms. Evelyn S. Heger  
Sister Sharon Hektor CSJ  
Mrs. Ernie Hermann  
Ms. Trudy Herriman

Mrs. Willa Hewitt  
Ms. Bonnie Hill  
Ms. Elizabeth Hill  
Ms. Melissa S. Hill  
Mr. Ramon Hill  
Ms. Donna Hines  
Mrs. Gloria A. Hines  
Mr. Richard H. Hoag  
Dr. Jacques Hochglaube+  
Mrs. Norma J. Hockin  
Ms. Ann L. Hodges  
Ms. Dora Hoelscher  
Ms. Sandy Hofacker+  
Ms. Rebecca L. Hoff  
Ms. Leni Hoffman  
Ms. Ernestine Holmes\*  
Mr. Keith F. Holt  
Mr. Per Holthe  
Mrs. Linda M. Hoover  
Mr. David Hopkins  
Mr. Sidney Horton Jr.  
Mrs. Alma Hourvitz  
Mr. Don Howell  
Mr. Larry D. Howell  
Dr. John A. Howland  
Ms. Helen R. Hoyt+  
Mrs. Julie Hubbard  
Ms. Lynn Husby+  
Miss Sandra Hutchinson  
Ms. Erycka Hunter  
Mr. George K. Icke  
Ms. Patti Isbell  
Ms. Kimberly Isbister  
Mr. Steven Izzo+  
Ms. Heather Jackson  
Ms. Kathy Jackson  
Esther M. Jacob+  
Mrs. Rita MacGregor Jeric  
Mrs. Branda G. Jesionek  
Mr. Robert V. Jewell  
Mrs. Helen Johnson  
Ms. Joann Johnson  
Ms. Judy Johnson+  
Ms. Karen Johnson  
Mr. Richard G. Johnson+  
Mr. Douglas Jones  
Mr. Johnnie Jones  
Ms. Mollie Jones  
Dr. C. M. Joseph  
Ms. Suzanne Jule+  
Mr. Hal Juran  
Ms. Tasia Kalemis  
Ms. Adele E. Karas  
Ms. Mary Rose Karl  
Dr. Douglas Kelley  
Ms. Susan Kelly  
Ms. Brenda Kendall+  
Ms. Patricia Kern  
Mr. Ryan Killeen  
Ms. Carroll Kinkade  
Mrs. Susan Owen Kinsey  
Ms. Kassondra Kirkman

Mr. Joseph Kish  
Ms. Georgia Kitchen  
Ms. Jo Knight  
Mr. Stephen Kober  
Ms. Karyn Konkel  
Ms. Clarissa Kotzian  
Mrs. Lucy Kovalcik  
Ms. Charlene A. Kowalski  
Mr. Timothy Kranz  
Ms. Jane A. Kravetz  
Mr. Mark Krefman  
Miss Sheryl Kreiner  
Mrs. Janice Krumm  
Ms. Ruth Kunka  
Ms. Lily LaFollette  
Ms. Natalia LaFuente  
Ms. Arlene Lake  
Ms. Deborah Lambert  
Ms. Lisa M. Land  
Mrs. Spencer Kelly Lanyi+  
Mrs. Marjorie J. Larsen  
Mr. Steven Lasota  
Mrs. Dorothy Latchana  
Ms. Marie Lauer  
Ms. Peggy Laurent  
Mrs. Ann Lauwers  
Ms. Betty Leavitt  
Mrs. Emma Lee Ledingham+  
Ms. Andrea LeGendre  
Mr. Edward H. Lerchen Jr.  
Mrs. Kathryn Lescelius  
Mrs. Linda Lewellyn  
Ms. Chrys Lewis\*  
Mrs. Kathy Liggett  
Mr. David T. Lindsey  
Mrs. Jeanette Lindsey+  
Mr. Tom Lipinski  
Mr. Scott Long  
Mrs. Gina Lounds  
Mrs. Eva M. Loviscek  
Ms. Mona Lundberg  
Ms. Kathy Lundquist+  
Mr. Fred Luten  
Mrs. Janet A. Lutton  
Mr. Igor Macherkevich  
Ms. Greta Mackler  
Ms. Suzanne MacWilliams+  
Mrs. Virginia Maddrell  
Mrs. Val Magnuson  
Ms. Katherine Maitland  
Mrs. Mary Jo Makhoul  
Ms. Sandy Malnar  
Ms. Georgina Mandas  
Ms. Lynn Manderville  
Ms. Elizabeth Manley  
Ms. Marion K. Mann+  
Ms. Debbie Manning  
Miss Mary Margaret  
Mrs. Mary Markel  
Ms. Marjorie Markon+  
Miss Rosemary Marsh  
Pat Martino

Ms. Marcia K. Mathews  
Ms. Audrey Matisoff  
Mrs. Michele Matthews+  
Mr. John T. McAlear  
Dr. Eureka McAllister+  
Ms. Patricia McCarty  
Ms. Ashley McColgan  
Mr. Aron McCormick+  
Mr. William K. McDonald+  
Mrs. Pamela A. McDonnell  
Ms. Judy McGovern  
Ms. Gwyn B. McKay  
Mr. Philip J. McKeachie  
Ms. Patricia A. McKenzie  
Ms. Kim McKerracher  
Mr. Jeffrey McLaurin  
Ms. Rebecca McLogan  
Mrs. Shirley J. McRorie+  
Ms. Shelly R. Meisel  
Mr. Herb Merrell+  
Mr. Gary L. Messenger  
Mrs. Beatrice A. Messmore  
Mrs. Linda Midler+  
Ms. Sky Mikinak  
Mrs. Rhoda A. Milgrim+  
Ms. JoAnn Miller  
Mrs. Helen G. Millhouse  
Mr. Michael Mince  
Miss Barbara Mirsky  
Mrs. Donna Misener  
Ms. Verna Mitoraj  
Mrs. Sue Modrak  
Mr. Timothy Monosmith  
Mr. Erwin Moore  
Ms. Sue Moore  
Mrs. Martha O. Morin  
Miss Marta Mosher  
Ms. Nancy M. Moss  
Miss Kathleen E. Muench+  
Ms. Cathy Post  
Ms. Diane Murphy  
Ms. Lisa A. Murphy  
Ms. Sandra Murphy  
Ms. Sandra L. Murphy\*  
Ms. Sharon Muston  
Mr. Thomas L. Myers  
Mrs. Lois Myler  
Ms. Maryanne Naegle  
Ms. Michelle Nassar  
Ms. Carol F. Negendank  
Ms. Sherry A. Nelsen  
Mrs. Karen Nestle  
Mr. Mike Newton  
Ms. Sandra Nicholas  
Ms. Joyce Nichols+  
Ms. Kate Nickels  
Mr. Matthew Nigro  
Ms. Shelly Niles  
Mrs. Diane Nims  
Mrs. Diane Noblett  
Ms. Kim Noe  
Mrs. Betty Noonan

Mrs. Kim Noyce  
Mrs. Janelle Nuzum  
Mrs. Patricia L. O'Brien+  
Ms. Ruth A. O'Connell  
Miss Janet T. O'Keefe  
Ms. Patricia O'Keefe  
Ms. Carolyn S. O'Neil  
Ms. Pamela O'Neil  
Mrs. Marsha L. Ochodnicky  
Mrs. Lane Odalovich  
Ms. Gail R. Odom  
Mrs. Katherine Oesterle  
Mrs. Patricia Olszewski  
Mr. Matthew Osmon  
Mrs. Shirley Owens  
Ms. Jolene Padgett  
Rev. Shelley Page  
Ms. Cherie Palmer  
Ms. Virginia Panek  
Ms. Louise Parham  
Mrs. Patricia Paris  
Ms. Penny Patterson  
Mrs. Betty O. Pearson  
Ms. Susan Pekarek  
Ms. Crystal Pepperdine+  
Mr. Joseph Perisa  
Ms. Sharon A. Petersen  
Mrs. Ruth Potter  
Mr. Frank Phillips  
Ms. Rodica Phillips  
Ms. Brandy L. Pickens  
Ms. Sue Lyn Pickens  
Ms. Jacqueline Piechowski+  
Ms. Sally Pierson+  
Miss Elaine M. Pinkston  
Mrs. Frances L. Plagens  
Mrs. Linda G. Podgorski  
Ms. Ann T. Podlesak  
Ms. Bobbie Porter  
Ms. Elaine Mugan  
Mr. Michael Post+  
Mr. Cory Potter  
Ms. Mary Powell  
Mr. Harry S. Preston  
Ms. Brenda J. Price  
Mrs. Denise L. Procunier  
Mrs. Maria Antonieta Proffer  
JoEtta Pyles-Zalewski  
Ms. Edith J. Qualman  
Mrs. John Quin  
Ms. Valerie Quinn  
Mr. James Ratza  
Mrs. Carol A. Ray  
Ms. Barbara Reehl  
Ms. Erin Rehil  
Ms. Lisa Reinert+  
Mr. Robert Revis  
Mr. Art Reyes  
Ms. Connie Reynolds  
Ms. Rachel Reynolds  
Mr. Paul Rhodes  
Mrs. Sharon Rickard

Mrs. Kathy A. Ridley  
Mr. Mark Robichaud  
Mr. Dennis F. Roman  
Miss Linda Romanow+  
Dr. Judy Rosenthal  
Ms. Mary Beth Ross  
Ms. Suzanne Rosser  
Ms. Mary Louise Roth+  
Ms. Margaret J. Royce+  
Mr. Jeremy Royer  
Ms. Nancy Rozier+  
Mrs. Anne Rubenstein  
Ms. Mary Ann Rudelic  
Ms. Carol F. Rush  
Mr. Ira A. Rutherford+  
Mrs. Jamelee Ryckman  
Ms. Deanna Sagady+  
Mr. William Salo  
Miss Christine Sarka  
Mrs. Joan Sauter  
Dr. Diane Schaefer  
Miss Jenette Schanick\*  
Ms. Jane Scheppler  
Mrs. Mary Schiros  
Mr. Ronald J. Schmitz  
Ms. Debra Schnettler  
Mrs. Susan Schroeder  
Mrs. Marsha Schweikert  
Ms. Bernice Scott  
Ms. Jacqueline Scott  
Ms. Cecilia Scow  
Mrs. Peggy Searight  
Mrs. Marcia Selley  
Ms. Michele M. Senn  
Miss Elaine M. Shaheen  
Ms. Lois Sharp-Schneider  
Ms. Kimberly Sharpe  
Mrs. Ruth O. Sharpe+  
Mrs. Hannelore Shattuck  
Ms. Peggy L. Shaw  
Ms. Kathleen A. Sheehy  
Mrs. Marie Sheppard+  
Ms. Rita Short  
Ms. Patrice Shriver+  
Ms. Mercedea Shriver  
Ms. Margaret Simen+  
Mrs. Darlene Simonds+  
Mr. David Simonds  
Mrs. Kristina L. Simoni  
Ms. Marjorie H. Simpson+  
Ms. Gail Singer  
Ms. Carol Sisson  
Ms. Joan W. Smalley  
Ms. Doris Ann Smith  
Dr. Ernestine R. Smith  
Ms. Frances J. Smith  
Ms. Janice Smith  
Mrs. Jessica Smith  
Mr. Jim Smith  
Mrs. Kelly Smith  
Ms. Patricia Smith  
Mrs. Julie Smithson



Ms. Berna S. Sorscher+  
Mrs. Vivian Sowle+  
Ms. Joann Sparks  
Ms. Anita Spencer  
Mrs. Kimberly Spencer+  
Mrs. Mary Sprague  
Mrs. Emma Lou St. Onge  
Ms. Cynthia Stach  
Mrs. Kathryn Stack  
Ms. Kim Staples  
Ms. Doris Stark  
Ms. Zoe Starkweather  
Ms. Jane Starzyk  
Mr. Martin Stefan  
Ms. Jeanne Steibel  
Mrs. Patricia Stepanick  
Mrs. Alesa Stephan  
Ms. Jeanna K. Stephen  
Ms. Audrey E. Stephens+  
Ms. Bertha Stephens  
Mr. Robert Stevens  
Ms. Tracey Stewart  
Mr. Gale A. Still+  
Mr. Paul Stirling  
Ms. Keely Sugden+  
Ms. Suzanne Sugden+  
Mr. Richard Suhr+\*  
Ms. Joanne Sullenger  
Ms. Jacqueline Sullivan  
Susan Sullivan+  
Ms. Virginia Sullivan  
Mrs. Jean Sutherland+  
Ms. Karen Sutherland  
Mrs. Phyllis Sutherland  
Mrs. Olga Swarthout  
Mrs. Glenda Swirtz  
Mrs. Matilda Szaroletta  
Mrs. Irene Szuch  
Rev. Frederick H. Taggart  
Ms. Michele Talarico  
Ms. Dorothy S. Taylor+  
Ms. Helen M. Taylor  
Ms. Loretta Taylor  
Mr. Thomas A. Taylor  
Mrs. Pamela TerBush  
Ms. Janice Tessner  
Mrs. Sally Stevens+  
Ms. Jeanne C. Thick  
Mrs. Sally Thielen  
Mr. Robert R. Thomas+  
Ms. Marguerite Thompson+  
Mr. Mark Q. Thornton+  
Mrs. Judy Tipton  
Mrs. Linda Todorow  
Mr. Jeff Tombouliau  
Ms. Alice Tompkins  
Mrs. Joan Topham+  
Mr. John Tracy  
Ms. Victoria Travis  
Mr. Billy Traylor  
Ms. Jane B. Trotter  
Mrs. Elaine Tucker

Dr. Huey-Miing Tzeng  
Ms. Rita Valley+  
Ms. Christina Vanchina  
Ms. Lorrie Vandivier  
Ms. Margot VanHorn  
Ms. Mary Vojdik+  
Mrs. Rosemary Vuckovich  
Mrs. Sheral M. Vuillemot  
Mrs. Janet L. Wachowski  
Mrs. Renee Wagner  
Mrs. Judith A. Walker  
Ms. Georgia R. Walker  
Ms. Jennifer Walker+  
Mrs. Roselyn Wallberg  
Mrs. Barbara Walworth  
Ms. Jane Walworth+  
Rev. Al Wamsley  
Ms. Wanda R. Warby+  
Ms. Alice Ward+  
Ms. Amy Waun  
Mrs. Sharon Weaver  
Mrs. Audrey Weber  
Ms. Rebekah Weber  
Mr. Gary D. Weichner  
Dr. David R. Weinberg  
Mr. Robert Weishaupt  
Ms. Kathleen A. Weiss  
Ms. Kathy Weithman+  
Ms. Katy Welch  
Ms. Adrienne S. Wells  
Mr. Toby Wessel  
Ms. Sara Whalen  
Ms. Jaymi Whalen  
Mrs. Joyce Wheat+  
Ms. Tracey Whelpley  
Ms. Myra W. White+  
Mrs. Sandra G. White  
Mrs. Debbie Whitmire  
Mr. Tim Widener  
Ms. Michele Wilcox+  
Mrs. Janet Williamson  
Ms. Jean Willing  
Dr. Bob Winford+  
Ms. Diane M. Wiselogle+  
Mr. John E. Wentworth  
Mrs. Mary Wolski+  
Ms. Eliza Wong  
Ms. Wynne C. Wood  
Mr. Robert V. Woods  
Ms. Nancy Worthing  
Mr. Greg Wright  
Mrs. Heather Wright  
Ms. Jodie Wright  
Mrs. T. Kathryn Wright\*  
Ms. Lois Wright  
Mrs. Margie Murray Wright  
Ms. Darla S. Wynn+  
Ms. Melissa Wyrwicki  
Mrs. Barbara A. Yanta  
Ms. Darleen Yaskanin  
Mrs. Mary Yauch  
Ms. Catherine Yeotis

Mrs. Barbara A. Young  
Ms. Marcy Yurk  
Ms. Maria Zoltowski+  
Ms. Zena Zumeta  
  
**Student**  
*(\$20 annually)*  
Ms. Mary Alexander  
Miss Christina Allen  
Mr. Joel Arnold  
Miss Smita Bhattacharya  
Miss Megan Bizoukas  
Mr. Rodrick Bowman  
Mrs. Kelly Cradit  
Miss Joanna M. Care  
Miss Alayna Cassidy  
Miss Katherine Celini  
Ms. Pamela Colton  
Mr. Tyler Cook  
Ms. Kelly Crusen  
Mr. John Delehanty  
Miss Elizabeth Dow  
Mr. Ryan M. Eashoo  
Ms. Leigh Edwards  
Mr. Benjamin Gosnell  
Miss Amy Green  
Miss Alexandra Greenfelder  
Mr. Alexander Harris  
Mr. Sterling Hicks  
Mr. Noah Hutchinson  
Ms. Heather Jackson  
Ms. April Jacques  
Miss Lorena Johns  
Mr. Audrick Johnson  
Miss Wesley Ann P. Johnson+  
Miss Colleen Joseph  
Miss Meredith Joseph  
Ms. Sara Kendall  
Miss Paige Lamphere  
Miss Emily Legleitner  
Mr. Jesse Malouf  
Miss Madison McCrum  
Miss Sharon McCully  
Miss Heather McKamie  
Miss Caitlyn McMullen  
Mr. Nicholas Melton  
Miss Ashley Moll  
Miss Hanna Moncrieff  
Miss Hayden Nickel  
Mr. Charles Parker II+  
Miss Adina Peterson\*  
Miss Brandi Petersen  
Miss Sara Plensdorf  
Ms. Amanda Rainey  
Miss Clarissa Roman  
Mr. Collin Roman  
Miss Jennifer Runyan  
Mr. Jonathan Schlinker  
Mrs. Joy Schroeder  
Miss Natalie Schulz  
Mr. Dylan Sewell  
Ms. Sana Simkani  
Miss Mary Siring

Ms. Jelissa Skinner  
Ms. Juanita Smith  
Mr. Ryan Smith  
Miss Jenna Simmons  
Miss Nicole Soulia  
Miss Destiny Stafford  
Ms. Candice Stewart  
Mr. Andrew Stone  
Mr. Benny Stribling  
Miss Ashley Strong  
Miss Shekinah Tapplin  
Ms. Sheila Terrones  
Mr. Gregory Terry  
Mr. Zachary Toscano  
Miss Zipporah Turner  
Miss Alexis VonBrockdorff  
Ms. Rachel Ware  
Miss Lindsey Winslow  
Miss Emily Wolfenden  
Mr. Sean Woolcott

**Youth**  
*(\$20 annually)*  
Rachel Ajemian  
Ben Arvoy  
Emma Arvoy  
Kelsie Atherton  
Abbey Banks  
Ruby Barrett  
Paige Bauer  
Ella Bernard  
Eva Bernard  
Emily Betts  
Alyla Bowers  
Meredith Brown  
Joseph Buffington  
Adam Burgess  
Emma Burgess  
Nevaeh S. Burleigh  
Caela Bushre  
Skyler Bussure  
Zachary Cain  
Pierce Camper  
Katie Cartier  
Jonah Causin  
Katie Chadwick  
Damon Chamberlain  
Erin Chynoweth  
Emma Coffey  
Rylee Cogswell  
Abbey Conway  
Mary Cook  
Zoe Cooney  
Alexandria Degner  
Logan Demski  
Vincent Drago  
Juliana Dunning  
Abbey Edmonds  
Avery Fisher  
Lauren Forbes  
Elizabeth Frank  
Addison Gale  
Kelsey Gancsos

Phillip Griffel  
Duncan Hagen  
Sarah Rabiah Harmon  
William Rabiah Harmon  
Evan Herriman  
Sydney Hill  
Cara Horcha-Fuwell  
Chloe Horcha-Fuwell  
Jayli Husband  
Elizabeth Hynan  
Elijah Ill  
Tyler Johnson  
Alison Jones  
Christine Kim  
Daniel Kim  
Zoe Kondel  
Jacqueline Krznarich  
Julia Krznarich  
DeMarcus Lacy  
Taylor Laine  
Aya Sofya Lamielle  
Gabrielle Landsgaard  
Alexis Lang  
Jacob Leiber  
David Lowe  
Lindsey Luff  
Olivia Lyons  
Annie Marland  
George Mask  
Elisa McDonald  
Ellie McGlashen  
Madeline McIntyre  
Melody Miles  
Alyssa Mills  
Ellary Morris  
Tyler Naeyaert  
Sam Neirink  
Alexander Nigrine  
Cameron O'Connor  
Katie O'Connor  
Austin O'Hare  
Quinlan Olsen  
Hailey Owens  
Chelsea Perry\*  
ZaReah Phelps  
Elizabeth Phillips  
Tayva Phillips  
Matthew Pierce  
Victoria Pitts  
Payton Ranville  
Erik Reeves  
Sophia Reischling  
Gabriella Reyes  
Alexis Ruiz  
Alexandria Schunot  
Devon Seelman  
Christen Seidor  
Aceil Shamieh  
Savanna Shaw  
Ava Shumaker  
Briahna Silva  
Danielle Silva

Kierstyn Simpson  
Matthew Smith  
Grant Sterling  
Andrew Stoll  
Colton Stoll  
Meredith Strong  
Bryan Taipalus  
Lily Thompson  
Paige Thwing  
James Varney  
Katie Varney  
Sidney Webster  
Just-us Welch  
Benjamin West  
Rayvon Weston  
Thomas Wilberding  
McKenna Wnuk  
Lydia G. Wolford  
Makenzie Wright

financial statement

independent auditor’s report

statement of financial position

June 30, 2011 with comparative totals for 2010

Board of Directors  
Flint Institute of Arts  
Flint, Michigan

We have audited the accompanying statement of financial position of Flint Institute of Arts, a Michigan non-profit corporation, as of June 30, 2011 and the related statements of activity, functional expenses and cash flows for the year then ended. These financial statements are the responsibility of the Institute’s management. Our responsibility is to express an opinion on these financial statements based on our audit. The prior year summarized comparative information has been derived from the organization’s 2010 financial statements and, in our report dated December 13, 2010 we expressed an unqualified opinion on those financial statements.

We conducted our audit in accordance with auditing standards generally accepted in the United States of America. Those standards require that we plan and perform the audit to obtain reasonable assurance about whether the financial statements are free of material misstatement. An audit includes examining, on a test basis, evidence supporting the amounts and disclosures in the financial statements. An audit also includes assessing the accounting principles used and significant estimates made by management, as well as evaluating the overall financial statement presentation. We believe that our audit provides a reasonable basis for our opinion.

In our opinion, the financial statements referred to above present fairly, in all material respects, the financial position of the Flint Institute of Arts, as of June 30, 2011, and the changes in net assets and its cash flows for the year then ended in conformity with accounting principles generally accepted in the United States of America.

Our audit was made for the purpose of forming an opinion on the basic financial statements taken as a whole. The supplemental financial information is presented for purposes of additional analysis and is not a required part of the basic financial statements. Such information has been subjected to the auditing procedures applied in the audit of the basic financial statements, and in our opinion, it is fairly stated in all material respects in relation to the basic financial statements taken as a whole.

	Unrestricted		Temporarily Restricted		Permanently Restricted	Total All Funds	
	Operating Fund	Plant Fund	Restricted Fund	Permanent Collection Fund	Endowment Fund	2011	2010
<b>Assets</b>							
Cash and cash equivalents	\$ 324,583	\$ -	\$ -	\$ -	\$ -	\$ 324,583	\$ 608,895
Accounts receivable	93,227	-	235	-	212,367	305,829	307,921
Contributions receivable	-	-	24,361	-	5,366	29,727	52,146
Inventory	128,269	-	-	-	-	128,269	144,125
Prepaid expenses	46,734	-	85,000	-	-	131,734	72,012
Due from other funds	964,350	4,635	454,023	411,338	-	1,834,346	1,601,111
Fixed assets	-	17,012,098	-	-	-	17,012,098	17,588,763
Permanent collection	-	-	-	1	-	1	1
Interest in income trusts	-	-	-	-	1	1	1
Long-term investments	437,768	-	-	-	14,436,445	14,874,213	12,943,288
<b>Total assets</b>	<b>\$ 1,994,931</b>	<b>\$ 17,016,733</b>	<b>\$ 563,619</b>	<b>\$ 411,339</b>	<b>\$ 14,654,179</b>	<b>\$ 34,640,801</b>	<b>\$ 33,318,263</b>
<b>Liabilities and Net Assets</b>							
<b>Liabilities</b>							
Accounts payable	\$ 73,380	\$ -	\$ -	\$ -	\$ -	\$ 73,380	\$ 55,514
Accrued expenses and withheld taxes	194,118	-	-	-	-	194,118	212,083
Due to other funds	-	-	-	-	1,834,346	1,834,346	1,601,111
Deferred revenue	92,311	-	158,966	-	-	251,277	278,820
<b>Total liabilities</b>	<b>359,809</b>	<b>-</b>	<b>158,966</b>	<b>-</b>	<b>1,834,346</b>	<b>2,353,121</b>	<b>2,147,528</b>
<b>Net Assets</b>							
Unrestricted - operations	1,635,122	17,016,733	-	-	-	18,651,855	17,404,521
Unrestricted - endowment	-	-	-	-	-	-	(406,615)
Temporarily restricted	-	-	404,653	411,339	-	815,992	1,114,963
Permanently restricted	-	-	-	-	12,819,833	12,819,833	13,057,866
<b>Total Net Assets</b>	<b>1,635,122</b>	<b>17,016,733</b>	<b>404,653</b>	<b>411,339</b>	<b>12,819,833</b>	<b>32,287,680</b>	<b>31,170,735</b>
<b>Total liabilities and net assets</b>	<b>\$ 1,994,931</b>	<b>\$ 17,016,733</b>	<b>\$ 563,619</b>	<b>\$ 411,339</b>	<b>\$ 14,654,179</b>	<b>\$ 34,640,801</b>	<b>\$ 33,318,263</b>



4468 Oak Bridge Dr.  
Flint, MI 48532  
810.732.3000  
800.899.4742  
810.732.6118 fax

Yeo & Yeo, P.C.

Flint, Michigan  
December 26, 2011





statement of activities

year ended June 30, 2011 with comparative totals for 2010

	Unrestricted		Temporarily Restricted		Permanently Restricted	Total All Funds	
	Operating Fund	Plant Fund	Restricted Fund	Permanent Collection Fund	Endowment Fund		
						2011	2010
<b>Revenues, Gains, and Other Support</b>							
Public support							
Contributions/Bequests	\$ 383,914	\$ -	\$ 212,007	\$ 18,820	\$ 328,982	\$ 943,723	\$ 864,246
Grants	1,405,000	25,000	147,606	-	-	1,577,606	1,334,168
Trust contributions	270,743	-	9,026	-	-	279,769	283,652
Total public support	2,059,657	25,000	368,639	18,820	328,982	2,801,098	2,482,066
Revenue							
Museum shop sales - less direct costs of \$ 113,635 and \$ 133,670	61,678	-	-	-	-	61,678	72,339
Memberships	221,148	-	-	-	-	221,148	220,667
Tuition	194,412	-	10,844	-	-	205,256	187,988
Exhibitions and programs	-	-	7,893	-	-	7,893	893
Ticket sales	-	-	6,429	-	-	6,429	20,605
Investment income	8,118	-	-	-	196,544	204,662	244,482
Realized gain on investments	369,522	-	-	-	-	369,522	17,740
Miscellaneous income	62,788	-	-	-	-	62,788	73,829
Total revenue	917,666	-	25,166	-	196,544	1,139,376	838,543
<b>Net assets released from restrictions</b>							
Satisfaction of grant/program restrictions	730,601	-	(730,601)	-	-	-	-
Total public support and revenue	3,797,924	25,000	(336,796)	18,820	525,526	3,940,474	3,320,609
<b>Expenses and losses</b>							
Program services							
Classes	352,050	133,644	-	-	-	485,694	472,348
Public information	235,936	23,088	-	-	-	259,024	228,004
Permanent collections	548,672	108,931	-	-	-	657,603	574,045
Exhibitions	827,576	225,992	-	-	-	1,053,568	1,157,459
Museum shop	190,835	95,925	-	-	-	286,760	226,630
Programs	573,077	39,669	-	-	-	612,746	633,567
Total program services	2,728,146	627,249	-	-	-	3,355,395	3,292,053

statement of activities

year ended June 30, 2011 with comparative totals for 2010

	Unrestricted Funds		Temporarily Restricted		Permanently Restricted	Total All Funds	
	Operating Fund	Plant Fund	Restricted Fund	Permanent Collection Fund	Endowment Fund		
						2011	2010
Supporting services							
Management and general	\$ 1,106,433	\$ 23,087	\$ -	\$ -	\$ -	\$ 1,129,520	\$ 1,096,579
Total expenses	3,834,579	650,336	-	-	-	4,484,915	4,388,632
Losses and distributions							
Realized loss on investments	19,873	-	-	-	-	19,873	408,525
Total expenses, losses and distributions	3,854,452	650,336	-	-	-	4,504,788	4,797,157
Excess of public support and revenue over (under) expenses and losses before other changes in net assets	(146,528)	(625,336)	(336,796)	18,820	525,526	(564,314)	(1,476,548)
<b>Other changes in net assets</b>							
Loss on disposal of fixed assets	-	-	-	-	-	-	(53,026)
Proceeds from sales of collection items not capitalized	-	-	-	456,363	-	456,363	-
Purchases of collection items not capitalized	-	-	-	(453,440)	-	(453,440)	(26,007)
Trust transfers	749,827	-	13,732	-	(763,559)	-	-
Interfund transfers	(2,350)	-	2,350	-	-	-	-
Transfer to Community Foundation	(500,000)	-	-	-	-	(500,000)	-
Unrealized loss on investments	-	-	-	-	-	-	(2,706)
Unrealized gain on investments	2,178,336	-	-	-	-	2,178,336	1,809,438
Total other changes in net assets	2,425,813	-	16,082	2,923	(763,559)	1,681,259	1,727,699
Total change in net assets	2,279,285	(625,336)	(320,714)	21,743	(238,033)	1,116,945	251,151
<b>Net assets - beginning of year</b>	(644,163)	17,642,069	725,367	389,596	13,057,866	31,170,735	30,919,584
<b>Net assets - end of year</b>	\$ 1,635,122	\$ 17,016,733	\$ 404,653	\$ 411,339	\$ 12,819,833	\$ 32,287,680	\$ 31,170,735

Board of Trustees

Elizabeth S. Murphy, *President*  
Mark L. Lippincott, *1st Vice-President*  
Katharine W. Eiferle, *2nd Vice-President*  
Samuel M. Harris, *Secretary*  
F. James Cummins, Jr., *Treasurer*  
Louis A. Hawkins, *Immediate Past President*

Susan Steiner Bolhouse  
James D. Draper  
Shannon Easter White  
Chris Flores  
Armindia Garcia  
Ayman Haidar  
Armando Hernandez  
Lynne Hurand  
Pete Hutchison  
Chris Kelly, Jr.  
Christopher S. Kelly, Sr.  
Marilyn Kopp  
Linda LeMieux  
Diane Lindholm  
Robert S. Piper  
Marcus Randolph  
Michael Rucks  
Ira A. Rutherford  
Clinton A. Sampson  
Grayce Scholt  
Phyllis Sykes  
David T. Taylor  
D.J. Trela  
Jan Werschky  
Claire M. White  
Karen Williams Weaver

Honorary Trustee

Elizabeth Neithercut

Staff

John B. Henry, III, *Director*  
Amy Black, *Art School Administrative Assistant*  
Ed Bradley, *Associate Curator of Film*  
Ryan Brown, *Facilities Assistant*  
Karen Bryant, *Retail Clerk*  
Mary Cantor, *Retail Clerk*  
Sally J. Case, *Chief of Security*  
Candice Cavanaugh, *Retail Clerk*  
Jana Centerwall, *Education Assistant*  
Bryan T. Christie, *Facilities Manager*  
Justin Clanton, *Retail Clerk*  
Gail M. Curry, *Receptionist*  
Jason Dake, *Art Educator*  
Charles H. Davis, *Security*  
Monique M. Desormeau, *Curator of Education*  
Oneal Edwards, *Security*  
Janet L. Friesen, *Art Education Coordinator*  
Jeff Garrett, *Assistant Director of the Art School*  
Kimberly Giacchina, *Visitor Services*  
Anthony Gittens, *Security*  
Tracee Glab, *Associate Curator of Exhibitions*  
Jennifer Graham, *Visitor Services*  
Valorie Horton, *Visitor Services Coordinator*  
Rebecca Huff, *Retail Clerk*  
Donald O. Howell, *Assistant Facilities Manager & Preparator*  
George Icke, *Security*  
Judith M. Irwin, *Administrative Assistant to the Director*  
Robert J. Irwin, *Security*  
Heather Jackson, *Assistant Registrar*  
Judy A. Johnson, *Librarian*  
Johnnie Jones, *Security*  
Joseph Kish, *Facilities Assistant*  
Natalia Lafuente, *Visitor Services*  
Miles Lam, *Senior Graphic Designer*  
Michelene LaTurneau, *Security*  
Frederick Luten, *Custodian*  
Susan J. Marr, *Visitor Services, Administration & Membership*  
Michael D. Martin, *Coordinator of Collections & Exhibitions*  
Jeffrey McLaurin, *Facilities Assistant*  
Michael A. Melenbrink, *Assistant Director of Finance & Administration*  
Tomoko Miller, *Retail Clerk*  
Erin Mohrman, *Education Assistant*  
Timothy Monosmith, *Security*  
Kara Myatt, *Visitor Services & Events Assistant*  
Peter H. Ott, *Registrar*  
Louise Parham, *Receptionist*  
Sharla Pattee, *Custodian*  
Frank Phillips, *AV Technician*  
Cory Potter, *Retail Services Manager*  
James C. Ratza, *Security*  
Lois Revenaugh, *Visitor Services*  
Rikki Reynolds, *Retail Clerk*  
Mark Robichaud, *Facilities Assistant*

Sherren Sandy, *Events Coordinator*  
Kathryn K. Sharbaugh, *Assistant Director of Development*  
Kimberly Sharp, *Retail Clerk*  
Valarie F. Shook, *Membership Coordinator*  
Martin J. Stefan, *Security*  
Robert A. Stevens, *Security*  
Tracey S. Stewart, *Development Officer*  
Eligio Soto, *Security*  
Dane F. Teeter, *Facilities Assistant*  
Billie G. Traylor, *Security*  
Kathleen A. Weiss, *Security*  
Sara Whalen, *Education Assistant*  
Heather Wright, *Graphic Designer*  
David Yeo, *Security*

Art School Faculty

Guy Adamec  
Jim Ames  
Rebecca Andrus  
Amy Black  
Janette Borke  
Todd Burroughs  
Marty Lawrence Calhoun  
Chris Conklin  
Alla Dubrovich  
Devin Farrand  
Alice Foster-Stocum  
Michele Gunn  
Jeff Hageman  
Justin Hamrick  
Barbara Holmer  
Karyn Konkel  
Tim Kranz  
Chrys Lewis  
Igor Macherkevich  
Rebekah Mikkelson  
Matthew Osmon  
Erin Rehil  
Rachel Reynolds  
Lois Sharp-Schneider  
Courtney Simpson  
Arla Slogar  
Anita Spencer  
Connie Spooner  
William Stolpin  
Karen Sutherland  
Tim Widener  
Heather Wright  
Marcy Yurk

Operating support for the Flint Institute of Arts is provided in part by the Charles Stewart Mott Foundation.



FIA exhibitions and programs are made possible in part with the support of the Michigan Council for Arts and Cultural Affairs, a partner agency of the National Endowment for the Arts.





